

**RUTHERFORD COUNTY SCHOOL SYSTEM**  
**2240 Southpark Drive**  
**Murfreesboro, TN 37128**

**MINUTES OF October 16, 2025**

Katie Darby: Present  
Claire Maxwell: Present  
Frances Rosales: Present  
Tammy Sharp: Present  
Caleb Tidwell: Present  
Butch Vaughn: Present  
Stan Vaught: Present

**1. CALL TO ORDER**

**2. PLEDGE OF ALLEGIANCE & MOMENT OF SILENCE/PRAYER**

Special prayer for the family of bus driver, James Stern and the family of Crossing Guard, Jason Smith, during this difficult time.

**3. APPROVAL OF THE AGENDA**

**4. APPROVAL OF THE CONSENT AGENDA**

**A. Minutes:**

**B. Bids:**

**C. Use of Facilities:**

**D. Non-Faculty Volunteer Coaches:**

**E. Salary Supplements and Contract Payments:**

**F. Nepotism:**

**1. Extended Contract:**

**G. Buses:**

**5. RUTHERFORD PROUD**

**A. Strong Outstanding Staff Awards**

ADMINISTRATOR - Monica West

TEACHER - Leigha Moltz

CENTRAL OFFICE - Shanna Groom

TRANSPORTATION - Janet (Bus 126)

SUPPORT STAFF - Robert Anthony (RVMS custodian)

**RUTHERFORD COUNTY SCHOOL SYSTEM**

**2240 Southpark Drive  
Murfreesboro, TN 37128**

**6. PUBLIC COMMENTS\***

DeAnna Osborne—President of REA, presented the PECCA petition to the Board to move toward collaborative conferencing.

Staci Hardee—speaking on behalf of her child in regard to his board discipline appeal.

Chuck Isbell—Halloween 2020 lost his son. He requested that the school district send out messaging regarding student safety during Halloween.

**7. INSTRUCTION**

**A. 2026-2027 School Calendar**

**8. LEGAL**

**A. Discipline Hearing Appeal - #25-1001**

**B. Disciplinary Hearing Appeal - #25-1002**

**9. FINANCIAL MATTERS**

**A. Fund 141 Budget Amendment**

**B. Board Recognition of the Central Magnet Baseball Booster Club at Central Magnet School as an RCS School Support Organization (SSO).**

**C. Board Recognition of the OMS Home Run Club at Oakland Middle School as an RCS School Support Organization (SSO).**

**D. Board Recognition of the Eagleville Structured Classroom Special Education Fund at Eagleville School as an RCS School Support Organization (SSO).**

**10. ENGINEERING AND CONSTRUCTION**

**A. Siegel High Baseball Scoreboard Replacement**

**B. Christiana Middle Softball Scoreboard Request  
Motion**

**C. Power Hour Bus Contracts**

**D. Power Hour Middle School Bus**

**RUTHERFORD COUNTY SCHOOL SYSTEM**  
**2240 Southpark Drive**  
**Murfreesboro, TN 37128**

**11. NAMING OF THE NEW MIDDLE SCHOOL**

**12. OAKLAND HIGH SCHOOL AND PLAY ON SPORTS AGREEMENT**

**13. DIRECTOR'S UPDATE**

Work Session: Power Hour bus discussion

Board Meeting: Update on Transportation signed contracts.

**14. GENERAL DISCUSSION**

Mrs. Rosales asked what we have done in the past regarding student safety during Halloween. She asked Dr. Chastain what schools have robotics and if Rutherford County hosts competitions.

Ms. Sharp commented on signage at LaVergne High rerouting drivers from cutting through campus. She talked about the progress at the Annex and the progress at the new Poplar Hill Middle School.

**15. ADJOURNMENT**

<b>Monday, August 3, 2026</b>	<b>Administrative Day/Safety Day (Discretionary Day #1)</b>
<b>Tuesday, August 4, 2026</b>	<b>In-Service Day #1</b>
<b>Wednesday, August 5, 2026</b>	<b>In-Service Day #2</b>
<b>Thursday, August 6, 2026</b>	<b>Teacher Workday - Election (Discretionary Day #2) No Students</b>
<b>Friday, August 7, 2026</b>	<b>Registration Day (2 – Hr. Day – Abbreviated Day #1)</b>
<b>Monday, August 10, 2026</b>	<b>First Full Day for Students</b>
<b>Monday, September 7, 2026</b>	<b>Labor Day (Day out of Calendar-1)</b>
<b>Wednesday, September 9 – Friday, September 11, 2026</b>	<b>1<sup>st</sup> Nine Weeks Progress Reports delivery</b>
<b>Friday, September 18, 2026</b>	<b>Teacher Administrative Day – 1 (no-students)</b>
<b>Friday, October 2, 2026</b>	<b>End of 1<sup>st</sup> Nine Weeks</b>
<b>Monday, October 5 - Friday, October 9, 2026</b>	<b>Fall Break (Days out of Calendar-2-6)</b>
<b>Friday, October 16, 2026</b>	<b>1<sup>st</sup> Nine Weeks Report Card delivery</b>
<b>Tuesday, October 20, 2026</b>	<b>K-12 Parent Teacher Conference 3-6 (1/2 Discretionary Day #3)</b>
<b>Tuesday, November 3, 2026</b>	<b>Teacher Administrative Day – 2 Election Day No Students</b>
<b>Wednesday, November 4 – Friday, November 6, 2026</b>	<b>2<sup>nd</sup> Nine Weeks Progress Report delivery</b>
<b>Monday, November 23 – Friday, November 27, 2026</b>	<b>Thanksgiving Break (Days Out of Calendar 7 – 10) *</b>
<b>Friday, November 27, 2026</b>	<b>Thanksgiving Break – (Discretionary Day # 4)</b>
<b>Friday, December 18, 2026</b>	<b>Last Day of First Semester (2 hr.)/ End of 2<sup>nd</sup> Nine Weeks</b>
<b>Monday, December 21, 2026 – Friday, January 1, 2027</b>	<b>Winter Break (Days out of Calendar 11-14)</b>
<b>Monday, January 4, 2027</b>	<b>In-service Day #3 – Safety Training</b>
<b>Tuesday, January 5, 2027</b>	<b>Students Return from Winter Break</b>
<b>Friday, January 8, 2027</b>	<b>2<sup>nd</sup> Nine Weeks Report Card delivery</b>
<b>Monday, January 18, 2027</b>	<b>MLK Holiday (Day out of Calendar-15)</b>
<b>Wednesday, February 3 – Friday, February 5, 2027</b>	<b>3<sup>rd</sup> Nine Weeks Progress Report delivery</b>
<b>Monday, February 15, 2027</b>	<b>Presidents’ Day (Day out of Calendar-16)</b>
<b>Friday, March 5, 2027</b>	<b>End of 3<sup>rd</sup> Nine Weeks</b>

<b>Thursday, March 11, 2027</b>	<b>Teacher-Administrative Day – 3 (no students)</b>
<b>Friday, March 12, 2027</b>	<b>3<sup>rd</sup> Nine Weeks Report Card Delivery</b>
<b>Thursday, March 18, 2027</b>	<b>K-12 Parent Teacher Conference 3-6 (1/2 Discretionary Day #3)</b>
<b>Friday, March 26, 2027</b>	<b>Good Friday (Day out of the Calendar – 17) – No School</b>
<b>Monday, March 29, 2027 - Friday, April 2, 2027</b>	<b>Spring Break</b>
<b>Wednesday, April 14 – Friday, April 16, 2027</b>	<b>4<sup>th</sup> Nine Weeks Progress Report Delivery</b>
<b>Friday, May 7, 2027</b>	<b>Teacher-Administrative Day – 4 (no students)</b>
<b>Thursday, May 27, 2027</b>	<b>Teacher Workday (Discretionary Day 5)</b>
<b>Friday, May 28, 2027</b>	<b>Last Day of School, Abbreviated Day (2 hours), 4<sup>th</sup> Nine Weeks Report Card Delivery</b>

Rutherford County School Calendar Breakdown for 2026-27

In-Service Days		Teacher-Administrative Days
Day 1	August 4, 2026	Friday, September 18, 2026
Day 2	August 5, 2026	Tuesday, November 3, 2026
Day 3	January 4, 2027	Thursday, March 11, 2027
Day 4	TBD - Independent	Friday, May 7, 2027
Day 5	TBD - Independent	

Discretionary Days			Abbreviated Days(2 hrs.)
Day 1	August 3, 2026	Administrative Day	Friday, August 7, 2026
Day 2	August 6, 2026	Teacher Work Day	Friday, December 18, 2026
Day 3	October 20, 2026	1/2 Day-K-12 Parent Conferences	Friday, May 28, 2027
Day 3	March 18, 2027	1/2 Day-K-12 Parent Conferences	
Day 4	November 27, 2026	Thanksgiving Break	
Day 5	May 27, 2027	Teacher Work Day	

Vacation Days - Teacher Paid			Day Out of Calendar - Unpaid	
Day 1	December 21, 2026	Winter Break	September 7, 2026	Labor Day
Day 2	December 22, 2026	Winter Break	October 5, 2026	Fall Break
Day 3	December 23, 2026	Winter Break	October 6, 2026	Fall Break
Day 4	December 24, 2026	Winter Break	October 7, 2026	Fall Break
Day 5	December 25, 2026	Winter Break	October 8, 2026	Fall Break
Day 6	March 29, 2027	Spring Break	October 9, 2026	Fall Break
Day 7	March 30, 2027	Spring Break	November 23, 2026	Thanksgiving Break
Day 8	March 31, 2027	Spring Break	November 24, 2026	Thanksgiving Break
Day 9	April 1, 2027	Spring Break	November 25, 2026	Thanksgiving Break
Day 10	April 2, 2027	Spring Break	November 26, 2026	Thanksgiving Break
			December 28, 2026	Winter Break
			December 29, 2026	Winter Break
			December 30, 2026	Winter Break
			December 31, 2026	Winter Break
			January 1, 2027	Winter Break
			January 18, 2027	MLK Holiday
			February 15, 2027	President's Day
			March 26, 2027	Good Friday

Monthly	Teacher Days	Student Days	Cumulative Count
August	21	17	17
September	21	21	38
October	18	17	55
November	17	16	71
December	19	14	85
January	19	18	103
February	19	19	122
March	22	19	141
April	22	20	161
May	20	19	180
	198 + 2 PD day = 200	Student-Total 180	Max Student-Total 180

Fund 141 - General Purpose School

Budget Amendment #2

Function	Object	Description	2026 Budget	Multiple State Grants		Amended
				Decreases	Increases	Budget
46515		Early Childhood Education	1,300,000		519,448	1,819,448
46790		Other Vocational	500,000		8,889,685	9,389,685
46980		Other State Grants	20,000		1,064,833	1,084,833
Total Revenue & Operating Transfers			<b>573,385,825</b>	0	10,473,966	<b>583,859,791</b>

Function	Object	Description	2026 Budget	Increases	Decreases	Amended
						Budget
71200	163	Special Education Program - Educational Assistants	11,208,821	297,000		11,505,821
71200	201	Special Education Program - Social Security	2,144,604	18,414		2,163,018
71200	204	Special Education Program - Pensions	2,743,650	26,730		2,770,380
71200	206	Special Education Program - Life Insurance	15,000	138		15,138
71200	207	Special Education Program - Medical Insurance	5,500,000	50,000		5,550,000
71200	212	Special Education Program - Employer Medicare	501,561	4,307		505,868
71200	299	Special Education Program - Other Fringe Benefits	48,000	660		48,660
71200	429	Special Education Program - Instructional Supp & Mat	170,000	1,000		171,000
71200	499	Special Education Program - Other Supplies And Materials	35,000	1,155		36,155
71200 Total			<b>48,721,206</b>	<b>399,403</b>	<b>0</b>	<b>49,120,609</b>
71300	189	Career and Technical Education Program - Other Salaries & Wages		414,182		414,182
71300	201	Vocational Education Program - Social Security	1,009,570	24,601		1,034,171
71300	204	Career and Technical Education Program - Pensions	963,065	35,711		998,776
71300	206	Vocational Education Program - Life Insurance	7,000	536		7,536
71300	207	Vocational Education Program - Medical Insurance	2,500,000	85,823		2,585,823
71300	212	Vocational Education Program - Employer Medicare	236,109	5,753		241,862
71300	217	Career and Technical Education Program - Retirement - Hybrid Stabilizati	80,000	2,109		82,109
71300	299	Vocational Education Program - Other Fringe Benefits	25,000	823		25,823
71300	429	Vocational Education Program - Instructional Supp & Mat	570,000	37,800		607,800
71300	499	Vocational Education Program - Other Supplies And Materials	500,000	798,696		1,298,696
71300	730	Career and Technical Education Program - Vocational Instruction Equipme	625,000	1,320,270		1,945,270
71300 Total			<b>23,377,558</b>	<b>2,726,303</b>	<b>0</b>	<b>26,103,861</b>
72130	399	Other Student Support - Other Contracted Services	733,326	450,000		1,183,326
72130	499	Other Student Support - Other Supplies And Materials	60,000	34,874		94,874
72130	524	Other Student Support - In Service/Staff Development	77,465	10,000		87,465
72130	790	Other Student Support - Other Equipment	68,480	569,958		638,438
72130 Total			<b>20,913,753</b>	<b>1,064,833</b>	<b>0</b>	<b>21,978,586</b>
72220	189	Special Education Program - Other Salaries & Wages	527,585	94,104		621,689
72220	201	Special Education Program - Social Security	142,322	5,834		148,156
72220	204	Special Education Program - Pensions	182,152	8,469		190,621
72220	206	Special Education Program - Life Insurance	900	13		913
72220	207	Special Education Program - Medical Insurance	295,000	10,000		305,000
72220	212	Special Education Program - Employer Medicare	33,285	1,365		34,650
72220	299	Special Education Program - Other Fringe Benefits	3,200	60		3,260
72220	499	Special Education Program - Other Supplies And Materials	45,000	100		45,100
72220	524	Special Education Program - In Service/Staff Development	35,000	100		35,100
72220 Total			<b>3,199,873</b>	<b>120,045</b>	<b>0</b>	<b>3,319,918</b>
72710	729	Transportation - Transportation Equipment	227,900	245,394		473,294
72710 Total			<b>36,975,611</b>	<b>245,394</b>	<b>0</b>	<b>37,221,005</b>
76100	706	Regular Capital Outlay - Building Construction	0	1,625,219		1,625,219
76100	707	Regular Capital Outlay - Building Improvements	0	3,273,301		3,273,301
76100	799	Regular Capital Outlay - Other Capital Outlay	315,000	1,019,469		1,334,469
76100 Total			<b>340,000</b>	<b>5,917,988</b>	<b>0</b>	<b>4,923,519</b>
Fund 141 Total			<b>581,343,045</b>	<b>10,473,966</b>	<b>0</b>	<b>591,817,011</b>

This amendment increases budgeted FY25-26 Fund 141 revenue and expenditures to recognize multiple state grants. The first grant consists of the carryover money from the Innovative Model Schools Grant. This grant is in the 3rd year and the funds will be used to provide 50% salary payment to existing CTE personnel, stipends for PBL Works Training, vehicle and equipment purchases for various CTE activities, & construction and renovations to CTE buildings and structures at multiple schools. The carryover amount of this grant is \$8,889,685. The second grant is the Public School Security Grant. This grant will recognize the FY25 carryover amount of \$14,875 and new FY26 allocation of \$1,049,958 for a total amount of \$1,064,833. The funds will be used to provide new threat assessment software & license, the purchase of flipcharts, signage, radio equipment for schools, repeaters FCC license and installs, weapons detection equipment, & resistant film. The third and final grant is the reoccurring FY25-26 State Special Education PreK Grant. The FY26 allocation amount of this grant is \$519,488 with no carryover amount from FY25. The funds will be used for additional Education Assistant positions to assist in the Pre-K classrooms, a Compliance Specialist, additional training for teachers and EA's, sensory and de-escalation items, and supplies/materials for IPK classrooms. All of these grants have been approved the Tennessee Dept. of Education and none require a local match.

**Recommended Motion:**

To amend the FY25-26 Fund 141 General Purpose School Budget revenue & expenditures to reflect the newly allocated and carryover money of these multiple state funded grants as presented.

---

Dr. James Sullivan, Director of Schools

---

Date

---

Claire Maxwell, Chairman of the Board

Rutherford County Schools

Application for Campus Construction Project

Before any request for construction of proposed buildings will be forwarded to the Rutherford County School Board, the following form must be filled out in full and submitted to the Rutherford County Schools Engineering and Construction Department with a letter from the School Principal, a site plan, floor plan and elevations (if applicable), a full estimate, and schedule.

1. School Name *Siegel High*
2. Principal *Larry Creasy*
3. Project Name *Siegel High Baseball Video Board*
4. Assistant Principal who is overseeing the project  
*Trey Ondrus*
5. Does project support recreational sports, athletics or education? *Athletics*
6. Does this project meet all gender equity criteria? *YES*
7. What department is this project being constructed for? (I.E. Baseball, softball, band, FFA, etc.) *Baseball*
8. What is the anticipated cost for this project (this should include all utility connection fees, building permits, inspection, and construction). Attach and submit a detailed estimate. *\$70,000*
9. What is the funding source and are funds currently available: (Grant, Booster Club, etc.) List all sources. *Booster Club, funds available*
10. If a grant or funded by a foundation/donor/ charitable organization, what is the foundations name? *N/A*  
Do construction plans meet criteria for funding?
11. If funded by a local financial institution, has the loan been approved and who is the guarantor for loan *First Vision Bank, Siegel Stars Baseball Club*
12. Do you have a site layout showing where this project will be constructed on campus? *Yes*
13. Has RCS Engineering & Construction reviewed project location? Are there any conflicts in utilities or easements? *YES*
14. Has MTEMC, CUD, MWSD or other local utilities been contacted for service connection if required? *Yes*
15. Are plans drawn and stamped by Architect/ Engineer?  
*Yes*

16. Have plans been submitted to Rutherford County Codes or Murfreesboro City Building Codes Offices for review and/or approval. (LaVergne City Codes, Smyrna City Codes, Murfreesboro City Codes) *Yes*
17. What is your time line for completion of project? When will it start and when will it be completed? *Start: Mid-October*  
*Complete: First of February*
18. If stated that construction project is at no cost to school Board all cost should be included in project. This includes electrical, plumbing, and mechanical services. *No cost to school board*
19. Do you have a contractor for constructing/completing the project? What is the name of Contractor? If no, who will be overseeing the project from the community and who will be doing the work? *LP Creative, LLC*

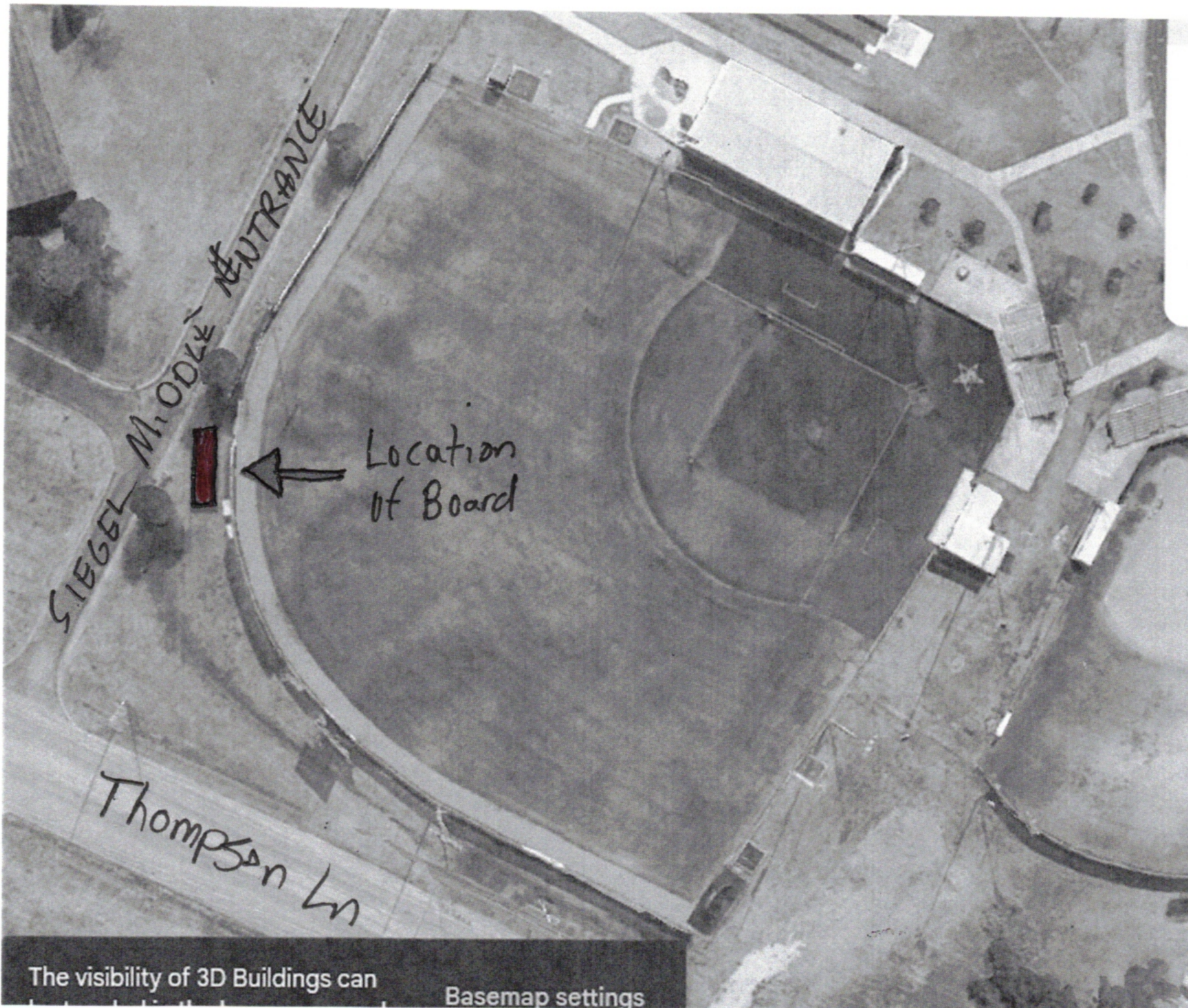

The visibility of 3D Buildings can

Basemap settings

## **LPCREATIVE, LLC Digital LED Scoreboard Installation**

**Project: Baseball Scoreboard**

**Client: Craig Reavis, Head Coach of Siegel High School Baseball Team**

**Provider: LPCREATIVE, LLC**

**Total Cost: \$52,500**

**Down Payment: \$26,250 (Due on or before Oct 1, 2025)**

**Steel & Fabrication: \$13,125 (Due on or before Nov 1, 2025)**

**Final Payment: \$13,125 (Due on Completion, ETA on or before Jan 18, 2026)**

**Completion Deadline: Operational before Feb 2026**

**1. Scope of Work** LPCREATIVE, LLC ("Provider") will supply, install, and configure the LED scoreboard components. The Provider will subcontract a licensed and insured Steel Contractor to fabricate and erect the steel infrastructure. Craig Reavis, Siegel High School Baseball ("Client") is responsible for providing a suitable foundation, excavation, electrical service, and for obtaining all necessary permits and ensuring compliance with local codes and regulations.

**2. Pricing & Payment Schedule** The total cost for the project is \$52,500, payable as follows:

- \$26,250 Down Payment due October 1, 2025.
- \$13,125 Steel & Fabrication payment due November 1, 2025.
- \$13,125 Final Payment due on completion, ETA on or before January 18, 2026.

Ownership of the scoreboard remains with LPCREATIVE, LLC until the total cost is paid in full. If the Final Payment is not received by February 15, 2026, a late fee of 5% per month will apply to the unpaid balance.

**3. Delivery & Installation Timeline** Manufacturing of the scoreboard components takes approximately 30 days, followed by up to 55 days for fabrication and shipping. Installation begins once the scoreboard components are delivered and the site preparation work to be performed by the Client is complete. Client must provide written notice of site readiness at least 7 days before installation.

The Provider aims for the scoreboard to be operational before February 2026. Delays beyond the Provider's direct control do not constitute a breach of this agreement.

**4. Warranty & Service Plan** A 3-Year Workmanship Warranty is included, which covers free replacement parts for manufacturer defects. Client acknowledges that all on-site labor for warranty service, including travel, diagnostics, and parts replacement, is billable separately. The warranty excludes damage from vandalism, extreme weather, or improper power supply provided by the Client. An optional service plan for preventative and seasonal maintenance is available for \$1,500/year. This includes a full inspection and restoration of any needed hardware and software twice per year.

**5. Insurance & Liability** The Provider will maintain insurance to cover the installation, goods, and labor during the installation process. Upon completion and final acceptance, the Client is responsible for insuring the scoreboard against damage and loss. The Provider is not liable for any damages that fall outside the defined project scope.

**6. Permits & Compliance** The Client is solely responsible for obtaining all necessary permits, scheduling inspections, and ensuring the project complies with all local, state, and federal codes.

**7. Change Orders** Any changes to the Scope of Work must be documented in a written Change Order and signed by both parties. Approved changes may result in adjustments to the project cost and timeline.

**8. Acceptance of Work** Upon completion, the Client or its designated representative will inspect the installation and sign an Acceptance of Work form. "Completion" is defined as the scoreboard being fully installed and secured on the steel structure, powered on, and capable of displaying content.

**9. Indemnification** The Client agrees to indemnify and hold harmless LPCREATIVE, LLC from any claims, damages, or liabilities arising from the Client's own negligence, pre-existing site conditions, unauthorized use of the scoreboard, or interference by third parties. This indemnification does not apply to damages caused by the gross negligence or willful misconduct of the Provider.

**10. Delays & Force Majeure** LPCREATIVE, LLC is not liable for delays caused by weather, supply chain disruptions, labor shortages, or other uncontrollable events. Furthermore, the Provider is not responsible for delays or costs incurred as a result of the Client's failure to prepare the site in a timely or correct manner. Any costs incurred by the Provider due to such Client delays, including but not limited to equipment storage or crew remobilization, shall be the responsibility of the Client.

**11. Default & Remedies** If the Client fails to meet its obligations, including payment terms, LPCREATIVE, LLC may halt all work, retain deposits, and take steps to remove its equipment from the site. If LPCREATIVE, LLC fails to perform its obligations as defined in the Scope of Work, the Client's remedy shall be to terminate this agreement and receive a refund for work not

yet performed. The Client shall not withhold final payment in exchange for ownership of the scoreboard.

**12. Dispute Resolution** The parties agree to resolve any disputes arising from this contract first through good-faith negotiation. If negotiation fails, the dispute will be submitted to mediation or arbitration before pursuing litigation. This agreement shall be governed by the laws of the State of Tennessee, with jurisdiction in Rutherford County.

**13. Entire Agreement** This document constitutes the entire agreement between the parties. Any modifications must be made in writing and signed by authorized representatives of both parties.

---

### Acceptance of Agreement

By signing below, both parties acknowledge and agree to the terms and conditions outlined in this contract.

### Agreement to Specifications:

These specifications are hereby incorporated into the main contract as Exhibit A.

Provider Signature: *Lucas Phillips*

Print Name: Lucas Phillips

Date: 9/16/2025

LPCREATIVE, LLC

Client Signature: \_\_\_\_\_

Print Name: \_\_\_\_\_

Date: \_\_\_\_\_

Craig Reavis, Head Coach of Siegel High School Baseball

# 1. LED Display Specifications

## Display Parameters

- **Pixel Pitch:** P10 (10mm)
- **Display Dimensions:** 13' H x 23' W (4m x 7m)
- **Total Display Area:** 300 square feet
- **Resolution:** Approximately 400 pixels (H) x 700 pixels (W)
- **Brightness:** Minimum 9,000 NITS (peak rating)
- **Viewing Angle:** Minimum 140° horizontal, 120° vertical
- **Refresh Rate:** Minimum 3840 Hz - 7640 Hz
- **Lifetime:** ~ 100,000 hours

## Environmental Specifications

- **Weather Rating:** IP65 waterproof rating
- **Cabinet Material:** Die-cast aluminum outdoor cabinets
- **Operating Temperature:** -30°C to +50°C (-22°F to 122°F)
- **Operating Humidity:** 10% to 90% RH non-condensing
- **UV Protection:** UV-resistant coating on all exposed surfaces

# 2. Control System Specifications

## Controller Hardware

- **Primary Controller:** Novastar controller system
- **Input Capabilities:** HDMI, DVI, and network inputs minimum
- **Backup Capability:** Automatic input switching for redundancy
- **Communication:** Ethernet-based control with remote access capability

## Software Package

- **Scoreboard Software:** LPLED Software (Compatible with any software preferred)
- **Features Included:**
  - Softball/Baseball scoring functionality
  - Custom graphics and animations capability
  - Advertisement/sponsor rotation capability
  - Time, temperature, and message display

### 3. Structural Components

#### LED Cabinet Construction

- **Cabinet Type:** Modular die-cast aluminum outdoor cabinets
- **Serviceability:** Front and rear service access
- **Weight:** Approximately 40lbs per cabinet
- **Ventilation:** Integrated cooling system with fans and ventilation ports
- **Cable Management:** Internal cable routing with weatherproof connections

### 4. Electrical Requirements (Client Responsibility)

#### Power Specifications

- **Voltage Required:** 110-120v or 208-240v, Single or Three Phase
- **Current Draw:** TBD
- **Typical Operating Current:** TBD
- **Circuit Breaker Required:** TBD
- **Disconnect:** Lockable disconnect switch required within sight of display
- **Grounding:** Proper earth ground required per NEC code

### 5. Quality Standards & Certifications

#### Required Certifications

- **Safety:** UL/ETL listed components
- **Emissions:** FCC Class A compliant
- **RoHS:** Compliant with current RoHS standards
- **Quality:** ISO 9001 certified manufacturing

#### Testing Requirements

- **Factory Testing:** 72-hour burn-in test before shipment
- **Site Testing:** Complete system test including:
  - All pixels functioning
  - Color calibration
  - Brightness uniformity ( $\pm 10\%$  maximum variation)
  - Weather seal inspection

### 6. Deliverables

## **Hardware Deliverables**

- Complete P10 LED display system as specified
- Novastar control system with all necessary cables
- Mounting brackets and hardware (excluding steel structure)

## **Software & Documentation**

- LPLED Custom Scoreboard Software
- Operation manual (digital and printed)
- Maintenance manual with troubleshooting guide
- Electrical and connection diagrams
- Warranty documentation
- Contact information for technical support

## **Training Services**

- 4 hours of on-site operator training for staff members
- Training to cover:
  - Basic operation and scoring
  - Content creation and scheduling
  - Basic troubleshooting
  - Preventive maintenance procedures

## **7. Performance Acceptance Criteria**

The system shall be deemed acceptable when:

- All pixels are functioning
- Brightness uniformity is within  $\pm 10\%$  across display
- Color temperature is calibrated
- All scoreboard functions operate correctly through software
- System operates continuously for 4 hours without failure
- Weather sealing passes visual inspection
- Client staff successfully demonstrates basic operation

## **8. Exclusions**

The following items are NOT included:

- Electrical service run to the scoreboard
- Network infrastructure for remote control
- Any permits or inspections

---

**Agreement to Specifications:**

These specifications are hereby incorporated into the main contract as Exhibit A.

Provider: *Lucas Phillips*

Print Name: Lucas Phillips

Date: 9/16/2025

LPCREATIVE, LLC

Client: \_\_\_\_\_

Print Name: \_\_\_\_\_

Date: \_\_\_\_\_

Craig Reavis, Head Coach of Siegel High School Baseball

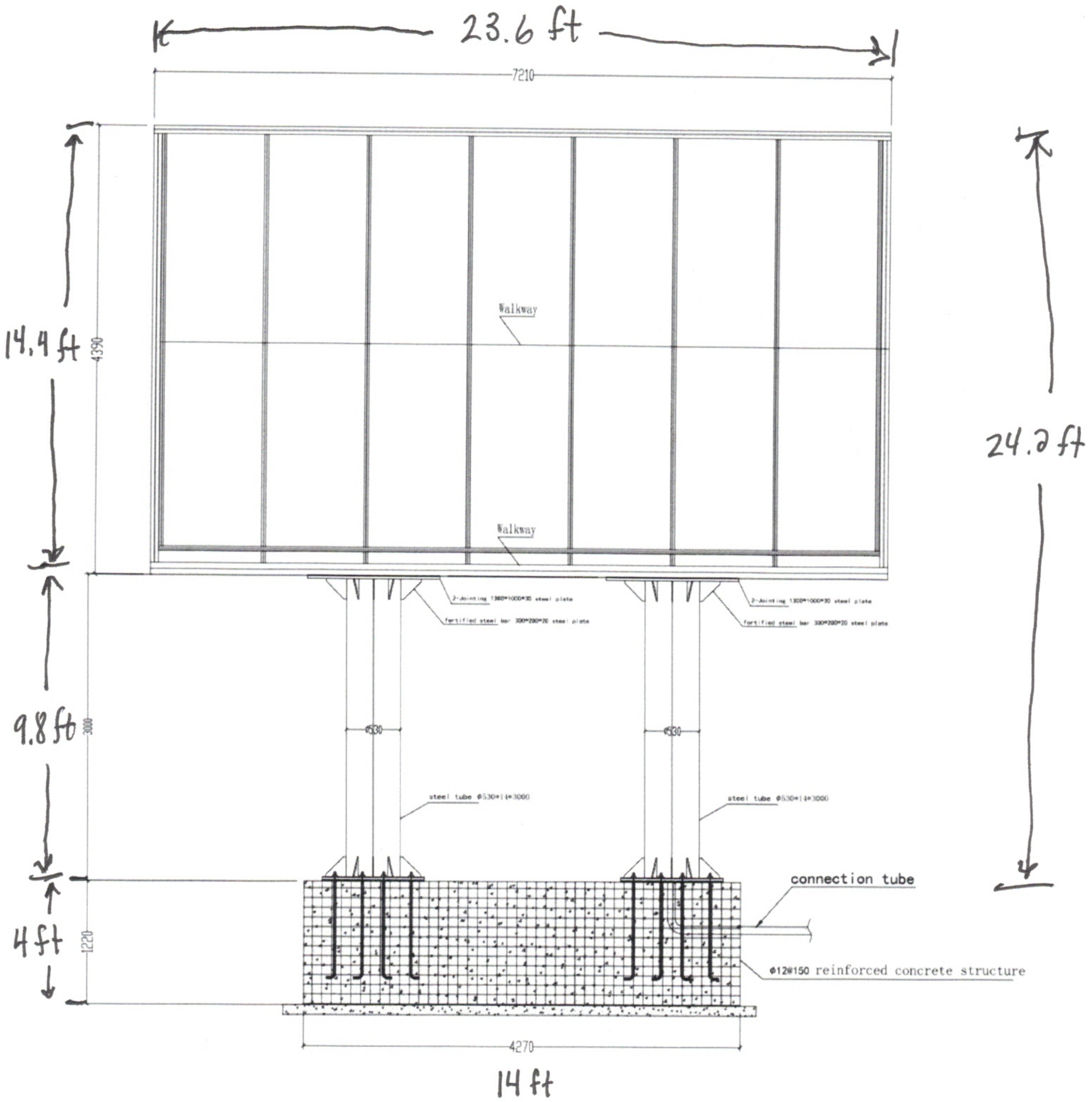

**ESTIMATE**

Blue Collar Electric, LLC  
318 SHARP SPRINGS RD  
SMYRNA, TN 37167

w.bluecollarelectric@gmail.com  
+1 (615) 900-9182

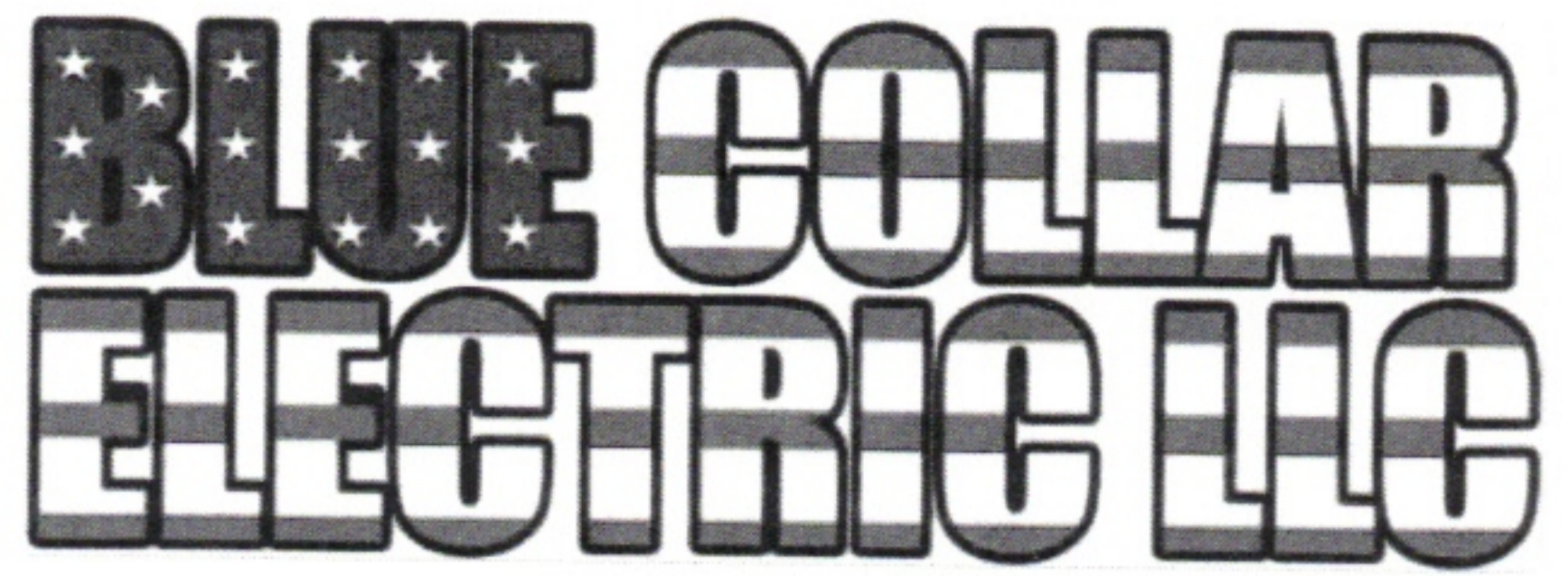

**Bill to**

Craig Reavis  
3300 Siegel Rd.  
Murfreesboro, TN 37129

**Estimate details**

Estimate no.: 1196  
Estimate date: 09/17/2025

#	Date	Product or service	Description	Qty	Rate	Amount
1.		Services	<ul style="list-style-type: none"> <li>- Pull permit.</li> <li>- Dig approximately 100 ft. ditch to code specifications.</li> <li>- Install conduit to code specifications and power company requirements.</li> <li>- Build 200 Amp pedestal service to code specifications to accommodate new scoreboard.</li> <li>- Back fill ditch and re-grade drainage ditch and seed and straw.</li> </ul> <p>**Price does not include any extra time spent having to dig around utilities or if we hit rock while digging.**</p> <p>** Estimated cost due upon completion. **</p>	1	\$4,750.00	\$4,750.00
<b>Total</b>						<b>\$4,750.00</b>

Accepted date

Accepted by

## New Service - Baseball

---

**From** Seng, Josh <JoshSeng@mte.com>  
**Date** Tue 9/16/2025 6:59 AM  
**To** Craig Reavis <ReavisC@rcschools.net>

 3 attachments (834 KB)

Secondary Ditch Detail.pdf; Free Standing Meter Center.pdf; ESG-2.pdf;

Craig,

Please see attached Secondary Ditch Detail & Free Standing Meter Center Detail. As discussed during our meeting, you will be responsible for trenching, conduit installation, and building the free standing meter center. MTE will hang the transformer and install the wire from the pole to the free standing meter center. Below is the breakdown of the cost for the new service from MTE.

Service Drop Fee - \$625  
Engineering Fee - \$150  
Inspection Fee - \$150

**Total - \$925**

Please let me know if you have any questions.

Thanks,  
**Josh Seng**  
Service Designer  
Middle Tennessee Electric  
810 Commercial Ct., Murfreesboro, TN 37129  
**Office:** 615.898.6738



**Energy. Service. Life.**



# Christiana Middle School

Dr. Kyle Nix, Principal

Laura Davis, Assistant Principal  
Stephanie McIntyre, Assistant Principal  
Zane Perry, Assistant Principal

---

September 26, 2025

To Whom It May Concern,

Christiana Middle School's Softball coach, Jacob Hunt, is requesting to accept, move, and install a scoreboard that is being gifted to CHMS by the Riverdale High School Softball program. I believe this would be a great opportunity for CHMS to upgrade our softball facilities, which do not currently have a working scoreboard. Our softball field does have a scoreboard currently on the grounds, and it does have working electrical that runs to it, but the scoreboard itself does not work. Last year, our softball program solely used GameChanger, an online program, for scorekeeping (for fan purposes), but it would be much more convenient for all if we could have a visual scoreboard. My coach is working with community members to have much of this process, from moving to installation, covered, but he has included quotes to make sure we have everything covered. Anything not covered by time/equipment donation will be covered by CHMS Softball. We would love for you to consider this possibility for CHMS Softball!

Sincerely,

Dr. Kyle Nix  
Principal  
Christiana Middle School

## Rutherford County Schools

### Application for Campus Construction Project

Before any request for construction of proposed buildings will be forwarded to the Rutherford County School Board, the following form must be filled out in full and submitted to the Rutherford County Schools Engineering and Construction Department with a letter from the School Principal, a site plan, floor plan and elevations (if applicable), a full estimate, and schedule.

1. School Name [Christiana Middle School](#)
2. Principal [Dr. Kyle Nix](#)
3. Project Name [Removal of old scoreboard and installation of donated scoreboard from RHS](#)
4. Assistant Principal who is overseeing the project [Stephanie McIntyre](#)
5. Does project support recreational sports, athletics or education? [Athletics](#)
6. Does this project meet all gender equity criteria? [Yes](#)
7. What department is this project being constructed for? (I.E. Baseball, softball, band, FFA, etc.) [Softball](#)
8. What is the anticipated cost for this project (this should include all utility connection fees, building permits, inspection, and construction). Attach and submit a detailed estimate. [See attached](#)
9. What is the funding source and are funds currently available: (Grant, Booster Club, etc.)List all sources. [Softball athletics account, GP 141](#)
10. If a grant or funded by a foundation/donor/ charitable organization, what is the foundations name?  
Do construction plans meet criteria for funding? [N/A](#)
11. If funded by a local financial institution, has the loan been approved and who is the guarantor for loan [N/A](#)
12. Do you have a site layout showing where this project will be constructed on campus? [See attached](#)
13. Has RCS Engineering & Construction reviewed project location? Are there any conflicts in utilities or easements? [N/A](#)
14. Has MTEMC, CUD, MWSD or other local utilities been contacted for service connection if required?
15. Are plans drawn and stamped by Architect/ Engineer? [N/A](#)

16. Have plans been submitted to Rutherford County Codes or Murfreesboro City Building Codes Offices for review and/or approval. (LaVergne City Codes, Smyrna City Codes, Murfreesboro City Codes) **N/A**
17. What is your time line for completion of project? When will it start and when will it be completed? **The scoreboard is ready to be removed from RHS and moved to CHMS once approved**
18. If stated that construction project is at no cost to school Board all cost should be included in project. This includes electrical, plumbing, and mechanical services. **See the attached price of removal and delivery.**
19. Do you have a contractor for constructing/completing the project? What is the name of Contractor? If no, who will be overseeing the project from the community and who will be doing the work? **Superior Traffic Control will be handing the removal and delivery. Rutherford county schools' electricians will be installing and wiring the scoreboard.**

### Removal and Delivery

Labor	Rate	Hours	Total
Foreman	\$ 50.00	5	\$ 250.00
Operator	\$ 40.00	5	\$ 200.00
Rigger	\$ 35.00	5	\$ 175.00
			\$ 625.00

Equipment	Rate	Hours	Total
Crane	\$ 500.00	5	\$ 2,500.00
Trailer	\$ 50.00	5	\$ 250.00
Bucket	\$ 100.00	5	\$ 500.00
			\$ 3,250.00

**\$ 3,875.00**



C.E.S. (Murfreesboro)  
 961 New Salem Hwy, Murfreesboro, TN,  
 37129.

Phone: 615-848-2022  
 Fax: 615-848-2617  
 Email: Murfreesboro0485@cityelectricsupply.com

QUOTATION  
 MUR/028225

Valid From: 26 Sep 2025  
 Valid Until: 26 Oct 2025

Page 1/1

**CITY ELECTRIC SUPPLY COMPANY**

RUTHERFORD COUNTY BOARD OF EDUCATION  
 2240 -B SOUTHPARK BLVD  
 MURFREESBORO, TN  
 37128  
 Phone: 615-890-8585  
 Fax: 615-898-7728

Delivery Details:  
 RUTHERFORD COUNTY BOARD OF EDUCATION  
 CHRISTIANA MIDDLE SOFTBALL  
 AJ

Entered by: John Resko  
 Sales Rep: John Resko  
 Account No.: 04850041001  
 Order Number:

Qty	Item	Description	\$ Price Per	\$ Goods
1	AP121212P15H	12X12X12 POLYMER CONC BX SLD LID TIER-	190.46 E	190.46
100	PIPE PVC075	3/4" PVC SCH40	40.31 C	40.31
2	EL90407	3/4" 90 SCH40 PE ELBOW	146.94 C	2.94
6	CP07	078002 3/4" PVC COUPLING SCH 40	38.53 C	2.31
1	CMT1P	16 OZ PVC CEMENT	1034.60 C	10.35

Please do not hesitate to contact us if we can be of any further assistance.

Sincerely Yours,

John Resko

(QUOTE ONLY. NOT A RECEIPT) Goods Total: \$246.37  
 Tax Total: \$0.00  
 Total: \$246.37

Prices may be subject to change from manufacturer at the time of dispatch. When ordering please use above quotation number.  
 Seller assumes no responsibility for quoted materials meeting job specifications unless specifically stated in writing.  
 Substitution of similar quality material is permitted. All special order material is non-returnable or subject to the manufacturer return goods policy.  
 E40E



- Black line represents new fence placement.
- Red X will be where the scoreboard will be placed.

**BA-7220-2**

SIZE: 20'-0" L X 6'-6" H X 10" D

POWER: 120 VAC, 60 Hz., 1-PHASE  
390 WATTS.

120 VAC AT THE CONTROL LOCATION.

CONTROL CONSOLE: MP-70 SERIES CONTROLLER.  
CONTROL CABLE: 22GA 2-WIRE SHIELDED.  
(IF WIRELESS ORDERED, NO CABLE REQ'D.)

LEDs: AMBER LED.

OPTIONS: LIGHTNING DAMAGE REDUCTION UNIT.

OPTIONAL WIRELESS MP-70 OPERATION.

ESTIMATED WEIGHT: 591 LBS.

**GENERAL NOTES:**

- \* REFERENCE 01-0500-01 FOR INSTALLATION NOTES.
- \* POWER REQUIREMENTS ARE VALID FOR 90 DAYS AFTER THE ORIGINAL RELEASE OR BY THE MOST RECENT REVISION OF THE DRAWING.

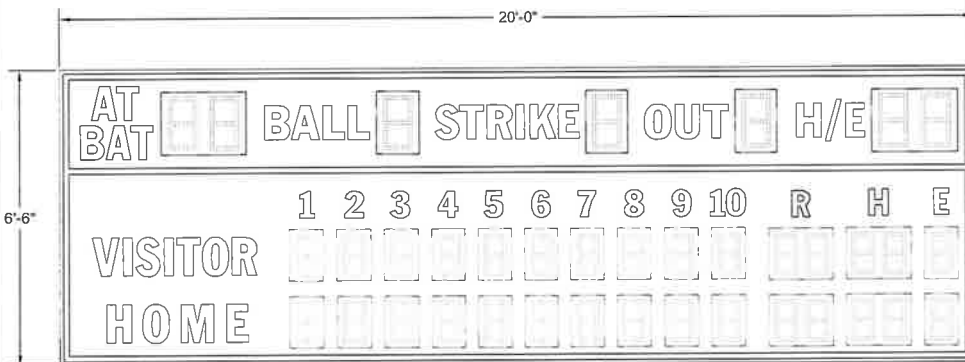

BA-7220-2

CUSTOMER APPROVAL:		BY SIGNATURE BELOW SPECIFIED BY APPROVAL TO PROCEED WITH THE ORDER WITHIN SPECIFIED PERIOD AND ACKNOWLEDGMENT THAT I HAVE REVIEWED AND READ THE INSTALLATION INSTRUCTIONS CONTAINED IN FAIR-PLAY DRAWING NO. 01-0500-01. CONTACT YOUR FAIR-PLAY SALES AGENT IF YOU SHOULD HAVE ANY QUESTIONS OR REQUIRE ANY CHANGES TO THIS DOCUMENT.	
PROJECT:	DATE:	SIGNATURE:	DATE:
REFERENCE #:		PRINT NAME:	

REV #	DESCRIPTION	DATE	BY
E	UPDATED IN RE BLOCK FORMAT	07-28-22	BEW
D	GENERAL UPDATES, FORMAT CHANGE	01-22-18	BEW
C	ADDED POWER NOTE	03-28-15	BEW
B	GENERAL UPDATES	02-29-11	BEW
A	UPDATED POWER	04-21-10	BEW
DR	ORIGINAL RELEASE	03-12-09	BEW
	EDWAGE	DATE	BY

<b>FAIR-PLAY</b>		THIS DOCUMENT CONTAINS FAIR-PLAY PROPRIETARY INFORMATION AND SHOULD BE USED OR REPRODUCED ONLY BY THE PERSONS TO WHOM IT WAS SPECIFICALLY ISSUED FOR WHICH IT WAS SPECIFICALLY ISSUED. UNLESS OTHERWISE NOTED, ALL RIGHTS ARE RESERVED BY FAIR-PLAY. CONTACT YOUR FAIR-PLAY SALES AGENT IF YOU SHOULD HAVE ANY QUESTIONS OR REQUIRE ANY CHANGES TO THIS DOCUMENT.	
TITLE:	FACE VIEW FOR BA-7220-2	DRAWN BY:	BEW
		DATE:	03-12-07
		SCALE:	1/2"=1'-0"
		DWG. NO.:	01-7220-09-1
		MODEL:	BA-7220-2

8110 AVIATOR DRIVE  
HAZLEWOOD, MD 21042

A	B	C	D	E	F	G	H	COLUMNS	POWER
10'-0"	5'-0"	6'-3 1/2"	1 1/2"	2'-6"	9'-0"	6'-6"	20'-0"	W10 X 22	REFERENCE 01-7220-09-1

**DIMENSIONS**

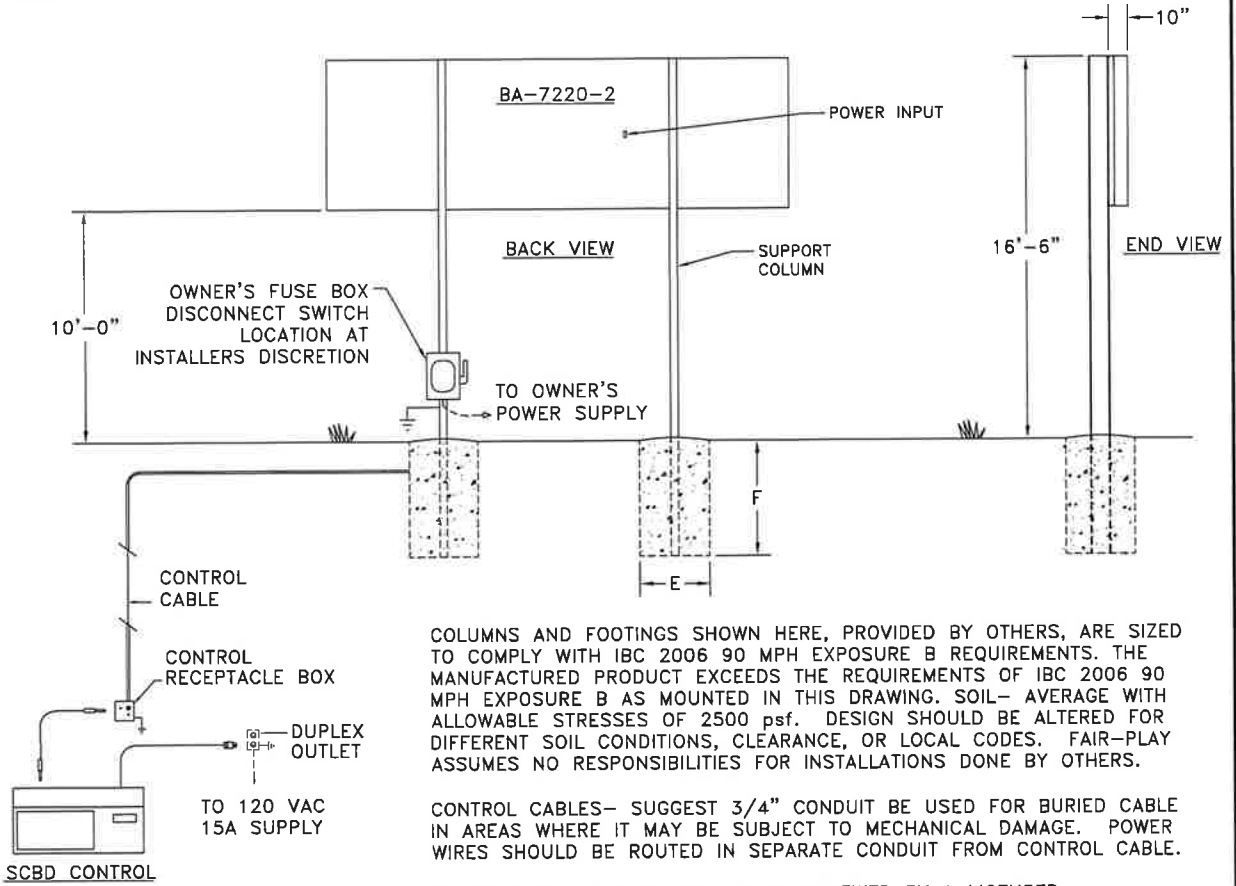

COLUMNS AND FOOTINGS SHOWN HERE, PROVIDED BY OTHERS, ARE SIZED TO COMPLY WITH IBC 2006 90 MPH EXPOSURE B REQUIREMENTS. THE MANUFACTURED PRODUCT EXCEEDS THE REQUIREMENTS OF IBC 2006 90 MPH EXPOSURE B AS MOUNTED IN THIS DRAWING. SOIL- AVERAGE WITH ALLOWABLE STRESSES OF 2500 psf. DESIGN SHOULD BE ALTERED FOR DIFFERENT SOIL CONDITIONS, CLEARANCE, OR LOCAL CODES. FAIR-PLAY ASSUMES NO RESPONSIBILITIES FOR INSTALLATIONS DONE BY OTHERS.

CONTROL CABLES- SUGGEST 3/4" CONDUIT BE USED FOR BURIED CABLE IN AREAS WHERE IT MAY BE SUBJECT TO MECHANICAL DAMAGE. POWER WIRES SHOULD BE ROUTED IN SEPARATE CONDUIT FROM CONTROL CABLE.

INSTALLATION DRAWING SHOULD BE REVIEWED BY A LICENSED PROFESSIONAL ENGINEER IN YOUR AREA PRIOR TO CONSTRUCTION.

REFERENCE 01-0500-01 FOR INSTALLATION NOTES.

SCBD CONTROL

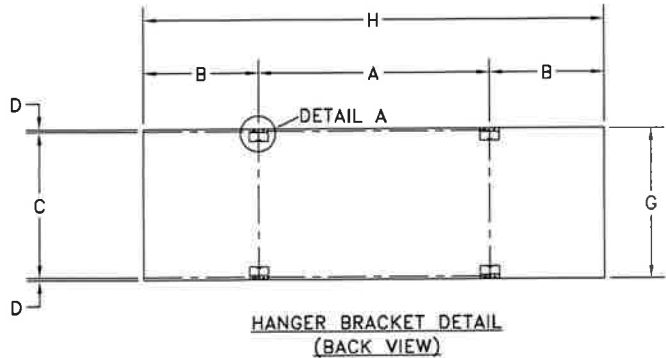
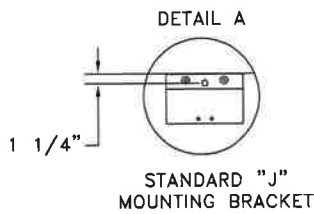

CUSTOMER APPROVAL:	MY SIGNATURE BELOW SIGNIFIES MY APPROVAL TO PROCEED WITH THE DESIGN WORK SPECIFIED HEREIN AND ACKNOWLEDGEMENT THAT I HAVE RECEIVED AND READ THE INSTALLATION SPECIFICATIONS CONTAINED IN FAIR-PLAY DOCUMENT NO. 01-0500-01. CONSULT YOUR FAIR-PLAY SALES ASSOCIATE IF YOU SHOULD HAVE ANY QUESTIONS OR REQUIRE ANY CHANGES TO THIS DOCUMENT.	
PROJECT:	SIGNATURE:	DATE:
REFERENCE #:	PRINT NAME:	

<b>FAIR-PLAY</b>	THIS DOCUMENT CONTAINS FAIR-PLAY PROPRIETARY INFORMATION. ANY DISCLOSURE, USE OR DUPLICATION OF THE DOCUMENT OR OF ANY INFORMATION CONTAINED THEREIN FOR OTHER THAN THE SPECIFIC PURPOSE FOR WHICH IT WAS DISCLOSED IS EXPRESSLY PROHIBITED, EXCEPT AS MAY BE OTHERWISE AGREED TO IN WRITING. COPYRIGHT 2022.	
	TITLE	MODEL
	INSTALLATION FOR BA-7220-2	B BA-7220-2
	8110 AVIATOR DRIVE HAZELWOOD, MO 63042	DWG. NO. 01-7220-09-2
	DRAWN BY: BEW	SCALE 3/16"=1'-0"
	DATE 03-12-07	

REV.#	CHANGE	DATE	BY
C	UPDATED TITLE BLOCK FORMAT	07-29-22	BEW
B	UPDATED HANGER DETAIL, UPDATED POWER TO LEFT SIDE	02-16-17	BEW
A	GENERAL UPDATES	04-24-09	RMS
OR	ORIGINAL RELEASE	03-12-07	BEW

**“One-Time Fee” Agreement (Install Included)**

School: **Oakland High School**  
 Address: **2225 Patriot Dr.**  
 City, State, Zip: **Murfree Tennessee 3713**  
 County:

Effective Date: \_\_\_\_\_

This One-Time Fee Agreement (our “Agreement”) will serve as confirmation of the involvement of Oakland High School (“School”) in the *NFHS Network* School Broadcast Program, powered by PlayOn! Sports, and will outline the terms and conditions of participation with 2080 Media, Inc. d/b/a PlayOn! Sports (“PlayOn”). Upon execution of the Agreement, School and PlayOn (collectively, the Parties) are subject to all of the terms and conditions within the Agreement.

**In consideration of a one-time fee of ZERO DOLLARS (\$0) (“One-Time Fee”), PlayOn will provide School with access to two (2) units of hardware and software (“Pixellot Systems”) for School use during the term of this Agreement (but PlayOn will retain title to such items), each of which includes:**

- a. Pixellot camera head
- b. Workstation loaded with Pixellot software for recording, encoding, and streaming videos
- c. Cat6 ethernet cables to connect workstation to camera head and provide camera power <sup>(1)</sup>
- d. Pixellot automated production software for all supported sports; new sports are added as released
- e. Score data device (wired connection) or OCR camera for graphics integration in video (PlayOn to determine)
- f. Protective cabinet for workstation, if needed
- g. Software upgrades (while the Agreement is in effect)
- h. Point-to-point wireless internet base station (if no hard-line internet available at Pixellot venue)
- i. **Installation of the Pixellot Systems will be provided by PlayOn**

(1) See *Installation of Pixellot Systems* in **Terms and Conditions** for additional information

**Pricing for the Agreement†:**

Description	Price
One-time Fee	\$0
Extra Accessories (if applicable)	-
<b>TOTAL DUE</b>	<b>\$0</b>

**PlayOn provides the following additional software and services:**

- a. A branded School video portal on [www.nfhsnetwork.com](http://www.nfhsnetwork.com)
- b. PlayOn proprietary software (*NFHS Network Console*) for the complete management of School-based events including scheduling, event information, and event availability. The cost of the annual software license for the PlayOn Software (*Console*) is waived as part of the Agreement.
- c. E-commerce platform for customer registration, payment processing and customer service to support the sale of subscriptions to watch School and all other NFHS Network events (“Consumer Subscription Plan”)
- d. All back-end technology systems needed to support event distribution via streaming consistent with PlayOn system requirements through the NFHS Network web portal
- e. Standard on-call customer support, account management, training, software updates, software support, and software licenses.

**Broadcast Rights and Event Content:**

**Regular Season Event Broadcasts.**

School agrees to live broadcast all regular season sports events at all competition levels in the venue where the Pixellot Systems are installed (i.e., Varsity, Junior Varsity, etc.). School has the right to determine on-demand availability of regular season events through “blackout windows.” School also grants PlayOn the right to live broadcast all Postseason Events (as defined herein) in the venue where the Pixellot Systems are installed. School will not permit any third party to stream any regular season sports events that would be deemed competitive with PlayOn’s activities; provided that School may allow student-led groups to live broadcast regular season sports events (“School Co-Broadcasts”) as part of a broadcast media curriculum program and other types of terrestrial radio, internet audio, or existing video broadcasts in place as of the Effective Date. For the sake of clarity, events selected by School or School Co-Broadcasts will also be broadcasted on the NFHS Network via the Pixellot Systems.

**Television Broadcasts.** School may allow (at its discretion) third party local television coverage to broadcast regular season events at a School without violating the Agreement. For the sake of clarity, School shall also broadcast via the Pixellot Systems on the NFHS Network

any regular season event that is broadcast on linear television by a third party.

**Postseason Event Broadcasts.** School agrees that the Pixellot Systems will be used to broadcast all State Postseason events via the Pixellot System installed in the venue where the event takes place; provided that State Association is a participating member of the NFHS Network (“NFHS Network State”). State Association rights fees for State Postseason events broadcast via the Pixellot System at School venues will be waived in NFHS Network States. For Schools located in non-NFHS Network States, all broadcasting of State Postseason events must be done within State Association media policies and School is solely required to obtain required permissions and pay any rights fees to the State Association.

**Practices.** School may use the Pixellot Systems to schedule and record practices for internal use by School. School must manually schedule all practice sessions and events will be marked as “private” and not available for viewing by consumers.

**Content Ownership, License, Syndication and Approvals.** School hereby grants PlayOn an exclusive, worldwide, fully-paid-up, royalty-free, sub-licensable (directly or through multiple tiers), transferrable and irrevocable license to reproduce, perform, transform and distribute the content recorded via the Pixellot Systems (the “Content”) in any medium (the “Content License”). The Content License is exclusive, except that the School has the right to download School -produced events and upload the Content into a game-film-analysis platform for use by coaches, provided that the Content is not generally available to consumers. Subject to the Content License, the Content is the exclusive property of the School and the School reserves all rights therein.

The Content License includes the right to syndicate the Content, in-part or in-whole, to other distribution platforms. Existing digital sponsorship inventory remains in the Content through all derivative works that incorporate the full-length event. This includes the rights to make DVDs, digital download-to-own files, and highlights. In the event that DVDs or digital download-to-own files are created and made available for sale (at the discretion of School), School will receive a revenue share based on net sales, less fulfillment costs, amounting to 7-1/2% of the net sale price.

School shall be solely responsible for all Content, to secure any and all releases, consents, waivers and other necessary rights from any third parties (including students and, to the extent required by law, their guardians) and complying with all applicable laws, including those regarding collection and distribution of the Content. School agrees that all Content will be suitable for a general viewing audience and will not violate or infringe the rights of any party. At the written request of School, PlayOn will remove School produced events on the School video portal. Parties agree that Pixellot System will not be turned on except for scheduled events and required system maintenance.

**Consumer Subscription Platform.** All sports events, live and on-demand, require consumers to purchase a subscription pass to be viewed. Non-sports events are set by default to be free for viewers. At School’s discretion, School may charge a subscription fee to view non-sports events.

PlayOn retains the right to modify subscription plan offerings, pricing structure, and, during the Term, on-demand event availability. PlayOn will notify school in writing of any such modifications.

**School-sold Sponsorships.** School may include sponsorship elements within the broadcast of School events in its School video portals. School keeps 100% of all sponsorship sales made by School from local sponsors.

**Network Advertising.** PlayOn may advertise on any School video portal and within any School broadcast using pre-roll video, video mid-roll, or overlay ads that appear on the video screen. PlayOn ads will conform to the then-current *NFHS Network Commercial Materials Guidelines (the “Guidelines”)*, a current copy of which is attached as **Exhibit B**; provided that School shall have the right in its sole discretion to limit or prohibit any advertiser, or any specific advertisement advertised on the School video portal, that is inconsistent with School standards for appropriateness for viewing by the school district’s student population.

**Third Party Relationships.** Any third-party relationships School develops for the purpose of selling advertising, collecting billings or any other such related activity, are the sole right and responsibility of School. PlayOn assumes no responsibility whatsoever for (and shall have no liability for) any third-party relationships School enters into.

**Data Privacy.** School acknowledges that PlayOn will not have access to any “student information,” “directory information,” “personally-identifiable information,” student records,” “student-generated content” or “education records” (each as defined by the Family Education Rights and Privacy Act of 1974 (“FERPA”) and its implementing regulations, other than, to the extent included in the Content as applicable: (a) student images; (b) student names; and (c) any other information provided by School in the format of audio commentary (the “Included Data”). School acknowledges that the Included Data is only included in the Content to the extent permitted by the School and to the extent publicly broadcasted at the event contained within the Content. PlayOn shall not have access to any other information regarding any School students and does not store any information regarding School students that is not Included Content meant for public consumption through the NFHS Network and other customer-facing applications. PlayOn shall be responsible to comply with all applicable laws, including but not limited to FERPA and any state-specific laws regarding Included Data and the collection, storage and distribution thereof, but subject to School’s responsibilities under “Content Ownership, License, Syndication and Approvals” set forth above. In furtherance of the foregoing, PlayOn will maintain security procedures and practices designed to protect the Included Data from the unauthorized access, destruction, use, modification or disclosure that comply with FERPA and any state-specific laws, and will notify the School following PlayOn’s becoming aware of any such unauthorized access, destruction, use, modification or disclosure of Included Data. PlayOn will not use the Included Content for any purpose other than as contemplated by this Agreement and PlayOn will, upon School’s written request at any time, permanently delete any Included Content.

To the extent School requires that PlayOn execute any amendment or addendum to this Agreement governing the rights and obligations of Included Data, the Parties agree that this provision shall supersede such amendment or addendum and shall contain the sole obligations of PlayOn with respect to Included Data.

**Consent to Receive Electronic Communications.** During the Term, PlayOn will send updates and alerts related to the Pixellot Systems via SMS text message (the "Notifications") to the individuals listed on the Primary Contact Information chart attached hereto and any other employee or agent of School that School elects to receive the Notifications (together, the "Notification Contacts"). School hereby represents and warrants to PlayOn that the School and each Notification Contact (i) has read PlayOn's privacy policy (found at <https://www.nfhsnetwork.com/privacypolicy>) and understands the privacy policy, the types of information being collected and PlayOn's use of the information being collected and (ii) expressly consents to receive the Notifications.

### **Terms and Conditions**

1. **Term of Contract.** This Agreement is effective as of the Effective Date and continues for five (5) complete school years, beginning on the August 1 that follows the Effective Date (the "Initial Term") unless earlier terminated as provided herein.

If School elects to terminate the Agreement at any time before the end of the Initial Term, School shall pay a fee ("Early Termination Fee") to PlayOn in the amount of two thousand-five hundred dollars (\$2,500) per Pixellot System. For the sake of clarity, the total amount due to PlayOn would be calculated by multiplying the number of Pixellot Systems covered by this Agreement by two thousand-five hundred dollars (\$2,500). School acknowledges that the Early Termination Fee is a reasonable estimate of the costs that PlayOn would incur from such early termination.

After the Initial Term, the Agreement will remain in effect until terminated as provided herein (the Initial Term plus any extension thereof being the "Term"). School has the right to terminate this Agreement after the end of the Initial Term by giving written notice of termination to PlayOn a minimum of ninety (90) days before the effective date of the termination. No additional fee will be due if this Agreement is terminated following the Initial Term.

PlayOn may terminate this Agreement and remove the Pixellot Systems immediately if School has breached any provision of this Agreement and failed to cure such breach within 60 days of PlayOn's delivery to School of written notice of the breach; provided that School will take down all equipment and package it appropriately in PlayOn-provided shipping containers. In the event that PlayOn breaches any provision of this agreement and fails to cure within 60 days, School has the right to terminate the Agreement and PlayOn will remove the Pixellot Systems at its own expense.

2. **Payment Terms.** Payment is due thirty (30) days after School receives the Pixellot Systems.
3. **Internet Connectivity.** School must provide sufficient hardline internet connectivity and the required network configurations (provided in **Exhibit A**) for each Pixellot System to allow live broadcasts. PlayOn will provide the point-to-point wireless internet base station ("Point to Point") when needed to deliver hardline internet connectivity to Pixellot Systems installed in outdoor venues; provided that PlayOn is able to select the make and model of the Point to Point system. In the event that School requests, or requires, a specific Point to Point system that is different from what is provided by PlayOn, then School must provide and install the Point to Point system at its own expense.
4. **Software License.** During the Term of this Agreement, PlayOn grants School a non-exclusive, non-transferable limited license to use the Software to enable the broadcast services under this Agreement. The "Software" consists of the proprietary software of PlayOn used to provide the broadcast services under this Agreement as well as the third-party software included with the Pixellot Systems and any backend software or services required to use the system. The Software may be used solely to schedule, capture, produce, encode, and record Content from School events for distribution to viewers solely on the NFHS Network. School shall have no other rights to the Software and expressly agrees that it shall not copy, reverse engineer, modify, disassemble or decompile any portion of the Software, or use the Software to broadcast events anywhere other than School pages on the NFHS Network video portal ([www.nfhsnetwork.com](http://www.nfhsnetwork.com)). School agrees that PlayOn or its licensors shall retain any and all right, title, and interest in and to the Software and other intellectual property provided by or created by PlayOn (including, but not limited to, all patent, trade secret, copyright, and trademark rights). Except as otherwise provided herein, School agrees not to reproduce the Software or PlayOn's intellectual property. School acknowledges that the Pixellot Systems include embedded software from Pixellot that is subject to additional end-user license agreement terms ("EULA") and School agrees to comply with all such terms. The Pixellot EULA will be provided at the School's request.
5. **Site Survey Collection.** This Agreement provides School with a form to collect information for each School venue at which a Pixellot System will be installed ("Site Information"). Pixellot Systems will not be shipped to School unless all information is filled out completely in the sections: **Pixellot Venue Information**, and **Team-To-Venue Mapping**.
6. **PlayOn Installation of Pixellot Systems.** PlayOn will perform the installation of the Pixellot Systems and will coordinate with School to schedule the installation work ("PlayOn Installation"). Additional details about the PlayOn Installation are provided in **Exhibit C** of this Agreement. PlayOn will provide all required Cat6 ethernet cable required to install and operate the Pixellot Systems; in the event that School requires special cabling for any reason, then special cabling must be provided at the sole expense of School. School agrees that all internet connectivity requirements have been met prior to the start of the PlayOn Installation and that an administrator with IT responsibilities will be on site (or at minimum, available by phone) during the time when the PlayOn Installations are taking place. If School needs to reschedule or cancel a PlayOn Installation, School must provide notice to PlayOn at least 48 hours before originally scheduled installation time. Failure to provide sufficient notice may result in additional charges to School.

School agrees that PlayOn may use its own service providers to perform the PlayOn Installation so long as all such providers meet School requirements for entry to school venues. For the sake of clarity, School agrees that PlayOn is not required to work with any service providers that may be under agreement with School for facilities or IT work.

School agrees to remove, relocate, and reinstall, as appropriate, the Pixellot Systems in the event of construction within any of the venues denoted herein where a Pixellot System is installed.

7. **Receipt of Goods.** Upon delivery of the Pixellot Systems, School will inspect all packages for damage caused by a third-party shipper (e.g. UPS) to all boxes, equipment, and components. School agrees to store all packages in a secure environment prior to the arrival of the PlayOn installer.
8. **Revenue Sharing.** School will receive ten percent (10%) of the Net Revenue (“Revenue Share”) for Monthly subscription passes attributed to School’s Pixellot System-produced content. “Net Revenue” means gross revenue received from Monthly subscription passes sold through the consumer subscription platform, less technology platform, customer service and e-commerce fees associated with such distribution.

PlayOn will offer “discounted” Annual (12 month) subscription passes for sale on School event pages and on custom School landing pages, meaning the one-time cost of the subscription pass is less than the cost of the Monthly pass times the number of months in the duration of the Annual subscription pass. Annual subscription passes will have a base cost (“Annual Base Cost”) and a price point (“Annual Price”), both set by PlayOn. Starting in Year 1, School will receive one hundred percent (100%) of the difference between the Annual Price and the Annual Base Cost.

9. **Administration of Funds.** PlayOn will manage the collection and accounting of all funds received, including the management of refunds. If School produces regular season content on an alternative streaming platform in violation of this Agreement, PlayOn reserves the right to withhold any Revenue Share attributed to School. PlayOn will calculate the funds to be disbursed to School on a quarterly basis on the following dates: October 31<sup>st</sup>, January 31<sup>st</sup>, April 30<sup>th</sup>, and July 31<sup>st</sup>. Funds will be disbursed to School within 30 days of these dates. Detailed records can be provided for auditing purposes upon request. School must earn a minimum of \$50 in aggregate Revenue Share proceeds within a school year to receive a check.
10. **Ownership and Return of the Pixellot Systems.** PlayOn is providing the Pixellot Systems for School use during the Term in the venues specified herein. School may not move a Pixellot System from where it was installed without the express written consent of PlayOn. PlayOn is not selling the Pixellot Systems to School. The Pixellot Systems will remain PlayOn’s property and PlayOn may remove the Pixellot Systems from School if this Agreement terminates for any reason or if School fails, in any nine (9) month period, to create any Content via a Pixellot System for distribution on the NFHS Network. School shall cooperate with PlayOn to facilitate this removal and shall grant PlayOn any required physical access to the Pixellot Systems.
11. **Maintenance of Units.** PlayOn is responsible for the general health and welfare of the Pixellot Systems and will perform online system maintenance of all Software. PlayOn will handle all warranty claims on the equipment with the manufacturer and will provide School with proper containers for any equipment that needs to be returned to PlayOn for service. PlayOn will replace any broken Pixellot Systems during the Initial Term. For purposes of clarification, PlayOn is not obligated to replace any broken Pixellot Systems after the Initial Term. Notwithstanding the foregoing, PlayOn is not obligated to replace any units that are destroyed by vandalism or due to negligence by School.
12. **Providing of Sports Schedules.** School is required, prior to 60 days before the start of a sport season, to provide PlayOn the game schedules (in a mutually acceptable format) for all teams in all sports that occur in the venue where the Pixellot System is installed. PlayOn will be responsible for the initial data entry of all game schedules in the event that School does not elect to do so. In event of a known change of schedule to an event, School will make the required changes.

If School’s game schedules are accessible via a third-party platform (e.g. Arbiter, rSchoolToday, etc.), School agrees that PlayOn may collect School’s game schedule information directly from that third-party platform, to be used for the sole purpose of scheduling automated event broadcasts on the NFHS Network through School’s Pixellot System(s). School will facilitate PlayOn’s access to School’s game schedule on any such third-party platform.

13. **Marketing.** School agrees that PlayOn may market School’s events on third party platforms or websites (e.g. Arbiter, rSchoolToday, MaxPreps, etc.). Event marketing includes, but is not limited to, URL links and display ads.
14. **Indemnification.** To the extent allowed by law, each party (the “Indemnifying Party”) shall indemnify, hold harmless, and, at the request of the other party, defend the other party (the “Indemnified Party”) from and against any and all losses, liabilities, costs, and expenses including reasonable attorney’s fees, in connection with claims brought by a third party against the Indemnified Party established by judgment or alternative resolution award, to the extent arising from (a) any violation of applicable law by the indemnifying party or its employee, agent, or other representative; (b) the gross negligence or willful misconduct in the performance of obligations hereunder by the Indemnifying Party or any employee, agent, or other representative of the Indemnifying Party.
15. **Indemnification for IP Infringement.** PlayOn shall indemnify School against any third-party claim that School’s use of the Pixellot Systems infringes the intellectual property rights of a third party with respect to such Pixellot Systems; provided that, PlayOn shall have no obligation under this section with respect to any claim based upon or arising from: (a) modification of the Pixellot Systems in any manner not expressly permitted by PlayOn; (b) any use of the Pixellot Systems outside the scope of the license granted in, or contrary to, the provisions of, this Agreement or the EULA; (C) the combination of the Pixellot Systems with any other service or product not authorized by PlayOn or Pixellot; or (D) broadcasting the Content without a license, right or title to do so.
16. **WARRANTY DISCLAIMER; LIMITATION OF LIABILITY.** THE SERVICES AND SOFTWARE PROVIDED BY PLAYON ARE PROVIDED “AS IS.” PLAYON MAKES NO WARRANTIES, EXPRESS, IMPLIED OR OTHERWISE AND SPECIFICALLY DISCLAIMS THE IMPLIED WARRANTIES OF MERCHANTABILITY, NONINFRINGEMENT, AND FITNESS FOR A PARTICULAR PURPOSE. IN NO EVENT WILL EITHER PARTY BE LIABLE TO THE

OTHER OR ANY THIRD PARTY FOR ANY INDIRECT DAMAGES, INCLUDING CONSEQUENTIAL, SPECIAL, OR INCIDENTAL DAMAGES WHATSOEVER ARISING FROM OR IN ANY WAY RELATED TO THIS AGREEMENT OR THE RIGHTS OR OBLIGATIONS OF THE PARTIES HEREUNDER WHETHER OR NOT A PARTY HAS BEEN ADVISED OF THE POSSIBILITY OF SUCH DAMAGE AND WHETHER BASED ON A BREACH OF CONTRACT, TORT (INCLUDING NEGLIGENCE), PRODUCT LIABILITY OR OTHERWISE. IN ADDITION, AND NOTWITHSTANDING ANY OTHER PROVISION IN THE AGREEMENT, PLAYON'S MAXIMUM LIABILITY (FOR ALL CLAIMS IN THE AGGREGATE) TO SCHOOL UNDER OR IN CONNECTION WITH THIS AGREEMENT SHALL NOT EXCEED THE AMOUNTS PAID TO SCHOOL UNDER THIS AGREEMENT. THE LIMITATION IN THE IMMEDIATELY PRECEDING SENTENCE DOES NOT APPLY TO (I) PLAYON'S OR ITS PERSONNEL'S GROSS NEGLIGENCE OR WILLFUL MISCONDUCT RESULTING IN PROPERTY DAMAGE, PERSONAL INJURY OR DEATH; OR (II) PLAYON'S OBLIGATION TO INDEMNIFY SCHOOL FOR THIRD PARTY INTELLECTUAL PROPERTY INFRINGEMENT CLAIMS.

17. **Relationship of the Parties.** Each Party shall have the status of an independent contractor for purposes of this Agreement. This Agreement is not intended to and will not create or otherwise recognize a joint venture, partnership, or formal business association or organization of any kind between the parties, and the rights and obligations of the parties shall only be those expressly set forth in this Agreement.
18. **Assignment.** This Agreement may not be assigned by either Party without the prior consent of the non-assigning Party.
19. **Entire Agreement; Modification.** This Agreement constitutes the entire understanding between the parties. It supersedes and replaces any and all previous representations, understandings, and agreement, written or oral, relating to the subject matter. There shall be no oral alteration or modification of this Agreement; the Agreement and its terms may not be modified or changed except in writing, approved and signed by both Parties.
20. **E-Verify.** PlayOn acknowledge that immigration laws require it to register and participate with the E-Verify program (employment verification program administered by the United States Department of Homeland Security and the Social Security Administration or any successor program).
21. **Proof of Insurance.** During the Term, PlayOn shall maintain, and (upon School's written request) provide evidence of, commercial general liability, statutory workers' compensation insurances, and such public liability insurance as is reasonably necessary to protect against claims, losses or judgments that might be occasioned by the negligent acts or omissions of PlayOn, its employees or agents. The general liability insurance shall be at least in the amount of \$1,000,000 per incident and a \$2,000,000 aggregate.
22. **Governing Law and Venue.** This Agreement shall be interpreted in accordance with the substantive and procedural laws of the State in which the School resides. Any action at law or judicial proceeding instituted for the enforcement of this Agreement shall be instituted only in the state courts of the State and county in which the School resides.
23. **Counterparts.** This Agreement may be executed in counterparts (including by way of facsimile, PDF or other electronic format), each of which shall be deemed an original but all of which together shall constitute one and the same instrument.
24. **Waiver.** The failure of either Party to insist upon strict performance of any of the provisions of this Agreement or to exercise any rights or remedies provided by this Agreement, or either party's delay in the exercise of any such rights or remedies, shall not release the other Party from any of its responsibilities or obligations imposed by law or by this Agreement and shall not be deemed a waiver of any right of such Party to insist upon strict performance of this Agreement.
25. **Compliance with Applicable Laws; Sovereign Immunity.** Each Party shall comply with all applicable laws applicable to it with respect to the services being provided under this Agreement, whether or not specifically referenced in this Agreement. Nothing in this Agreement shall be deemed to waive any sovereign immunity, if any, for which the School may benefit.

[Signatures on Next Page]



Signed:

Date: \_\_\_\_\_

\_\_\_\_\_  
David Greiff  
CRO, School Broadcast Program  
PlayOn! Sports

**Accepted by School:**

Signature: \_\_\_\_\_

Name: \_\_\_\_\_

Title: \_\_\_\_\_

Email: \_\_\_\_\_

School: \_\_\_\_\_

**Primary Contact:** \_\_\_\_\_

Email: \_\_\_\_\_

Mobile Number: \_\_\_\_\_

**Bookkeeper:** \_\_\_\_\_

Email: \_\_\_\_\_

Phone Number: \_\_\_\_\_

**IT/Network Contact:** \_\_\_\_\_

Email: \_\_\_\_\_

Phone Number: \_\_\_\_\_

**Facilities Contact:** \_\_\_\_\_

Email: \_\_\_\_\_

Phone Number: \_\_\_\_\_

**Subscription Revenue** Check Made Out to: \_\_\_\_\_

**PIXELLOT VENUE INFORMATION**
**Package Shipping Address:**
 **School Address**

OR

 **Different Address (write below)**

 Oakland High School
 

---

 2225 Patriot Dr.
 

---

 Murfreesbor Tenness 37130
 

---

Does your school have a lift that the NFHS Network installer can use for installation?

YES

NO

Please fill out the information below for ALL venues where a Pixellot System will be installed.

	Type of venue <i>(select from drop-down)</i>	Name of venue <i>(e.g. Aux Gym, Soccer Field)</i>	Indoor/Outdoor	Scoreboard Type	Hard-line internet connection available at venue?
1	Gym		Indoor	Select...	Hardline internet re
2	Field		Outdoor	Select...	Select...
3					
4					
5					
6					

**[Agreement Continues on Next Page]**

**TEAM-TO-VENUE MAPPING**

Are your regular season athletic schedules available through one or more of these partners? Check all that apply:

Arbiter <input type="checkbox"/>	Dragonfly <input type="checkbox"/>	rSchoolToday <input type="checkbox"/>	Maxpreps <input type="checkbox"/>
Home Campus <input type="checkbox"/>	Rank One <input type="checkbox"/>	None of the above <input type="checkbox"/>	Other <input type="checkbox"/>

I have read the above and checked all boxes that apply

Use the tables below to indicate which sports teams play at each Pixellot venue (check all that apply). Please fill out for ALL Pixellot venues.

**VENUE:** \_\_\_\_\_

	Varsity	JV	Soph	Fresh	Middle
Select...	<input type="checkbox"/>	<input type="checkbox"/>	<input type="checkbox"/>	<input type="checkbox"/>	<input type="checkbox"/>
Select...	<input type="checkbox"/>	<input type="checkbox"/>	<input type="checkbox"/>	<input type="checkbox"/>	<input type="checkbox"/>
Select...	<input type="checkbox"/>	<input type="checkbox"/>	<input type="checkbox"/>	<input type="checkbox"/>	<input type="checkbox"/>
Select...	<input type="checkbox"/>	<input type="checkbox"/>	<input type="checkbox"/>	<input type="checkbox"/>	<input type="checkbox"/>
Other	<input type="checkbox"/>	<input type="checkbox"/>	<input type="checkbox"/>	<input type="checkbox"/>	<input type="checkbox"/>
Other	<input type="checkbox"/>	<input type="checkbox"/>	<input type="checkbox"/>	<input type="checkbox"/>	<input type="checkbox"/>

**VENUE:** \_\_\_\_\_

	Varsity	JV	Soph	Fresh	Middle
Select...	<input type="checkbox"/>	<input type="checkbox"/>	<input type="checkbox"/>	<input type="checkbox"/>	<input type="checkbox"/>
Select...	<input type="checkbox"/>	<input type="checkbox"/>	<input type="checkbox"/>	<input type="checkbox"/>	<input type="checkbox"/>
Select...	<input type="checkbox"/>	<input type="checkbox"/>	<input type="checkbox"/>	<input type="checkbox"/>	<input type="checkbox"/>
Select...	<input type="checkbox"/>	<input type="checkbox"/>	<input type="checkbox"/>	<input type="checkbox"/>	<input type="checkbox"/>
Other	<input type="checkbox"/>	<input type="checkbox"/>	<input type="checkbox"/>	<input type="checkbox"/>	<input type="checkbox"/>
Other	<input type="checkbox"/>	<input type="checkbox"/>	<input type="checkbox"/>	<input type="checkbox"/>	<input type="checkbox"/>

**VENUE:** \_\_\_\_\_

	Varsity	JV	Soph	Fresh	Middle
	<input type="checkbox"/>	<input type="checkbox"/>	<input type="checkbox"/>	<input type="checkbox"/>	<input type="checkbox"/>
	<input type="checkbox"/>	<input type="checkbox"/>	<input type="checkbox"/>	<input type="checkbox"/>	<input type="checkbox"/>
	<input type="checkbox"/>	<input type="checkbox"/>	<input type="checkbox"/>	<input type="checkbox"/>	<input type="checkbox"/>
	<input type="checkbox"/>	<input type="checkbox"/>	<input type="checkbox"/>	<input type="checkbox"/>	<input type="checkbox"/>
	<input type="checkbox"/>	<input type="checkbox"/>	<input type="checkbox"/>	<input type="checkbox"/>	<input type="checkbox"/>
	<input type="checkbox"/>	<input type="checkbox"/>	<input type="checkbox"/>	<input type="checkbox"/>	<input type="checkbox"/>



VENUE: \_\_\_\_\_

	Varsity	JV	Soph	Fresh	Middle
	<input type="checkbox"/>	<input type="checkbox"/>	<input type="checkbox"/>	<input type="checkbox"/>	<input type="checkbox"/>
	<input type="checkbox"/>	<input type="checkbox"/>	<input type="checkbox"/>	<input type="checkbox"/>	<input type="checkbox"/>
	<input type="checkbox"/>	<input type="checkbox"/>	<input type="checkbox"/>	<input type="checkbox"/>	<input type="checkbox"/>
	<input type="checkbox"/>	<input type="checkbox"/>	<input type="checkbox"/>	<input type="checkbox"/>	<input type="checkbox"/>
	<input type="checkbox"/>	<input type="checkbox"/>	<input type="checkbox"/>	<input type="checkbox"/>	<input type="checkbox"/>
	<input type="checkbox"/>	<input type="checkbox"/>	<input type="checkbox"/>	<input type="checkbox"/>	<input type="checkbox"/>

VENUE: \_\_\_\_\_

	Varsity	JV	Soph	Fresh	Middle
	<input type="checkbox"/>	<input type="checkbox"/>	<input type="checkbox"/>	<input type="checkbox"/>	<input type="checkbox"/>
	<input type="checkbox"/>	<input type="checkbox"/>	<input type="checkbox"/>	<input type="checkbox"/>	<input type="checkbox"/>
	<input type="checkbox"/>	<input type="checkbox"/>	<input type="checkbox"/>	<input type="checkbox"/>	<input type="checkbox"/>
	<input type="checkbox"/>	<input type="checkbox"/>	<input type="checkbox"/>	<input type="checkbox"/>	<input type="checkbox"/>
	<input type="checkbox"/>	<input type="checkbox"/>	<input type="checkbox"/>	<input type="checkbox"/>	<input type="checkbox"/>
	<input type="checkbox"/>	<input type="checkbox"/>	<input type="checkbox"/>	<input type="checkbox"/>	<input type="checkbox"/>

VENUE: \_\_\_\_\_

	Varsity	JV	Soph	Fresh	Middle
	<input type="checkbox"/>	<input type="checkbox"/>	<input type="checkbox"/>	<input type="checkbox"/>	<input type="checkbox"/>
	<input type="checkbox"/>	<input type="checkbox"/>	<input type="checkbox"/>	<input type="checkbox"/>	<input type="checkbox"/>
	<input type="checkbox"/>	<input type="checkbox"/>	<input type="checkbox"/>	<input type="checkbox"/>	<input type="checkbox"/>
	<input type="checkbox"/>	<input type="checkbox"/>	<input type="checkbox"/>	<input type="checkbox"/>	<input type="checkbox"/>
	<input type="checkbox"/>	<input type="checkbox"/>	<input type="checkbox"/>	<input type="checkbox"/>	<input type="checkbox"/>
	<input type="checkbox"/>	<input type="checkbox"/>	<input type="checkbox"/>	<input type="checkbox"/>	<input type="checkbox"/>

School agrees that the team-to-venue mapping information provided above is accurate to the best of School's knowledge: YES [  ]

## EXHIBIT A

### NETWORK CONFIGURATION REQUIREMENTS

For the most up-to-date Pixellot streaming requirements, go to [support.nfhsnetwork.com](http://support.nfhsnetwork.com) and search for "Pixellot Streaming Requirements."

**We highly recommend adding the VPU (Pixellot computer) to a separate VLAN or a DMZ and assigning a static IP address.**

VPU's use Google Public DNS 8.8.8.8 as the preferred server. Please use your internal DNS as the alternate. We also ask that Gateway SSL Decryption is bypassed and any Internet Sleep Schedules are disabled.

No inbound firewall rules are required as all connections are outbound. Inbound traffic will still be present, but only after an outbound connection is established. No services will ever connect directly to the host. To publish video and manage the server, **the following ports must be open for outbound connections to all IPs:**

Port #	Protocol	Purpose	Application
443*	TCP required UDP optional	Remote Management/video streaming	https, agent
123*	TCP	Clock synchronization	NTP-clock sync
2088*	UDP	Video streaming backup	ZIXI broadcaster
5672*	TCP+UDP	Graphics, Watermarks, etc.	Scoreboard Graphics Generation
5678*	TCP+UDP	Backend Zixi broadcasts	ZIXI broadcaster

The following ports are **NOT** required to broadcast, but are **highly recommended** for keeping Sportzcast (scoreboard integration device) software up to date:

1402	TCP	Sportzcast cloud connect
1403	TCP	Sportzcast remote support
1935	TCP	Remote Graphics support

In addition, please **whitelist the REQUIRED domains** in any active content filters below:

- \*.nfhsnetwork.com - Communication to scheduling services
- \*.pixellot.stream - Communication to streaming services
- \*.pixellot.tv - Communication to streaming services
- \*.video.google.com - Streaming configuration
- \*.geotrust.com - Certificate verification
- \*.logmein.com - Remote control for troubleshooting
- \*.cloudfront.net - Access to application updates
- \*.sportzcast.net - Scoreboard control
- \*.app.singular.live - Scoreboard graphics

#### Network Speed Requirements

We recommend an upload speed of at least 10 Mbps. As a reminder, the Pixellot system must be plugged into a ethernet port (not wi-fi or cellular data). For more information about establishing a stable internet connection, please click [here](#).

#### General Guidelines

- **DO NOT** add any additional user accounts or change any user account settings
  - DO NOT change the password
  - DO NOT add the user to the school's domain
  - *Adding/changing user account information affects the system's ability to automatically login after a reboot, which may result in events not broadcasting*
  - *DO NOT add the computer to the school domain*
- **DO NOT** change firewall settings (or add additional firewall/antivirus software)
  - *Antivirus software consumes CPU resources and can disrupt network traffic*
- **DO NOT** make the computer inaccessible
  - *Make sure you can access the machine if necessary*
- **DO NOT** leave a monitor, keyboard, mouse, or any other external device plugged in
  - *Leaving these plugged in may affect our Support team's ability to remotely access the system for troubleshooting*
- **DO NOT** use the computer for anything unless specifically directed by NFHS Network Support

#### Video Stream/Data Transmission

1. All video data is transferred from Pixellot to the NFHS Network Servers using Real-Time Messaging Protocol (RTMP)
2. The NFHS Network Servers are all hosted using Amazon Web Services (AWS) in the North Virginia (US East) Data Centers
3. Once received by the NFHS Network, the video data is transcoded using automated servers (no human involvement), and then stored in the AWS S3 Storage Buckets (again hosted on AWS North Virginia)
4. The video is distributed to consumers using HTTP Live Streaming (HLS) using the AWS CloudFront Content Distribution Network

**EXHIBIT B**

**NFHS NETWORK COMMERCIAL MATERIALS GUIDELINES**

Advertising that shall be false, misleading, deceptive, offensive or in poor taste shall be subject to rejection. All advertisements must comply with the applicable laws, rules and regulations of the state associations and/or school Schools that govern the applicable broadcast.

Without limiting the generality of the foregoing, certain categories of advertisements will not be accepted without prior consent, which such consent may be withheld for any reason whatsoever. These categories include the following:

1. Advocacy Advertisements. An advocacy advertisement is any advertisement that advocates a political, religious or controversial public position.
2. Cigarettes or Tobacco Advertisements.
3. Betting or Gambling Advertisements.
4. Firearms Advertisements.
5. 900 Phone Number Advertisements.
6. Contraceptive Advertisements.
7. Tattoo Parlor and Body Piercing Advertisements.
8. "NC-17" Rated Movie Advertisements.
9. Adult Entertainment Advertisements.
10. "R" Rated Movie Advertisements.
11. "M" Rated Electronic (computer or video) Games Advertisements.
12. Hard Liquor Advertisements.
13. Beer, Wine, or other Alcoholic Beverage Advertisements
14. "High Risk" Investments (e.g., commodities, options, foreign exchange) Advertisements.
15. "High Risk" Business Opportunities (e.g., "get rich quick" schemes and business opportunities) Advertisements.
16. "High Risk" Health Offerings.

**EXHIBIT C**

**PLAYON INSTALLATION OF PIXELLOT SYSTEM: GUIDELINES**

<p><b>Hardware</b></p>	<p>NFHS Network will provide all hardware for the Pixellot System, including:</p> <ul style="list-style-type: none"> <li>• Camera Head</li> <li>• Computer</li> <li>• Scoring Device (either Sportzcast or OCR Camera)</li> <li>• P2P System (if necessary)</li> <li>• Standard installation/ mounting accessories</li> </ul> <p><i>If School wants to use a different P2P system, School must pay for and install it.</i></p>
<p><b>Conduit</b></p>	<p>NFHS Network will provide and install up to 50' of cable protection anywhere cable is exposed (i.e. accessible by students, etc.)</p> <p>The following areas are NOT considered exposed:</p> <ul style="list-style-type: none"> <li>▪ Gym ceiling infrastructure</li> <li>▪ Above drop ceilings</li> <li>▪ School areas off-limits to general student body (e.g. press boxes, network closets, etc.)</li> </ul> <p><i>If School wants to use a specific type of cable protection or have it installed in a non-exposed area, it must be approved by NFHS Network. School will be responsible for additional materials and labor costs.</i></p> <p><i>NFHS Network will not paint cable or cable protection.</i></p>
<p><b>Lifts</b></p>	<p>If School does <i>not</i> have a lift that we can use, NFHS Network will provide a scissor lift (up to 26 ft).</p> <p><i>If installation requires a different lift that is more expensive (over \$500), School must pay the difference in cost.</i></p> <p><i>If School requests floor protection, School must provide it.</i></p>
<p><b>Cabling</b></p>	<p>NFHS Network will provide and install all cabling for the Pixellot System and Score Device.</p> <p><i>If School wants to use a different/ specific type of cable, it must be approved by NFHS Network and must be provided by School.</i></p>
<p><b>Miscellaneous</b></p>	<p><b>NFHS Network will NOT perform the following:</b></p> <ul style="list-style-type: none"> <li>• Roof penetrations</li> <li>• Run cable through plenum spaces</li> <li>• Install a backboard for the Computer cabinet</li> <li>• Install power outlets</li> <li>• Install internet jacks</li> <li>• Run cables from the Pixellot System to School's audio equipment (or any other equipment that is not part of the Pixellot System)</li> </ul>

I agree that I have read and understand the information outlined above: \_\_\_\_\_