



Clinton Board of Education Regular Meeting
Monday, February 8, 2021 6:30 PM
Administration and Technology Center
1720 Opal Ave
Clinton, Oklahoma 73601

1. Call to order and roll call.
2. Consent Agenda:
All of the following items, which concern reports and item of a routine nature normally approved at a board meeting, will be approved by one vote, unless any board member desires to have a separate vote on an or all of these items. The consent agenda consists of the discussion , consideration, and approval of the following items:
 - a. Board approval of the minutes of the January 11, 2021 regular meeting.
 - b. Board consideration and vote to pay general fund encumbrances #627-681(accounts payable) and #70716 (payroll); and building fund encumbrance #3.
 - c. Board vote to accept financial reports (treasurer's reports, treasury summary, revenue receipts register, encumbrance ledgers, warrants issued) and activity fund reports for the month of January.
 - d. Board vote to pay the February payroll according to contracts.
3. Principal's Report
4. Strategic Plan Report
5. Superintendent's Report
 - Resignations
 - Report
6. Board discussion and possible action to declare items as surplus (Attachment A).
7. Board discussion and possible action to approve the OKLED project.
8. Board discussion and possible action to approve the 2021-2022 academic calendar.
9. Board discussion and possible vote to approve fundraisers for football.
10. New Business
11. Board discussion and possible vote to approve going into executive session pursuant to Title 25 Section 307(B)(1).
 - a. Discussion of the re-employment of administrators and directors.
Adam McPhail, Assistant Superintendent
Kyle Hilterbran, Middle School Principal
Gene Ray, Washington Principal
Nathan Meget, Southwest Principal
Janalyn Taylor, Nance Principal
JG Stratton, Technology Director
Janelle Shepherd, Special Services Director
Kelly Gaunt, Transportation Director
Mark Goucher, Maintenance Director
 - b. Discussion on hiring Joshua McGuire as a full time technology assistant.
 - c. Discussion on hiring a discretionary assistant.
12. Acknowledge the return from executive session and enter into open session with reading of the executive session statement.
13. Board vote to hire administrators and directors.
14. Board vote to hire Joshua McGuire as a full time technology assistant.

15. Board vote to hire a discretionary assistant.
16. Adjourn.

Donna Warnick, Minutes Clerk

If you need any special assistance to enter the premises or if you need any special consideration for any portion of this meeting, please call 323-1800 at least 10 hours prior to the start of the meeting.

This agenda was posted on the West side of the front door of the Administration and Technology Center on Friday, 4:00 p.m.



Clinton Board of Education Regular Meeting

Monday, January 11, 2021 6:30 PM
Administration and Technology Center
1720 Opal Ave
Clinton, Oklahoma 73601

Attendance Taken at 6:30 PM.

Luke Adams: Present
Paul Adams: Present
Kim Meacham: Present
Dr. Floyd Simon Jr.: Present
Susanna Williams: Present

1. Call to order and roll call.

2. Consent Agenda:

All of the following items, which concern reports and item of a routine nature normally approved at a board meeting, will be approved by one vote, unless any board member desires to have a separate vote on an or all of these items. The consent agenda consists of the discussion , consideration, and approval of the following items:

Action(s) :

Motion Passed: A motion to approve consent items as listed. Passed with a motion made by Luke Adams and a second by Dr. Floyd Simon Jr..

Voting Detail:

Luke Adams: Yea
Paul Adams: Yea
Kim Meacham: Yea
Dr. Floyd Simon Jr.: Yea
Susanna Williams: Yea

1. Board approval of the minutes of the December 14, 2020 regular meeting.

2. Board consideration and vote to pay general fund encumbrances #610-626(accounts payable) and #70712-70715 (payroll) .

3. Board vote to accept financial reports (treasurer's reports, treasury summary, revenue receipts register, encumbrance ledgers, warrants issued) and activity fund reports for the month of December.

4. Board vote to pay the January payroll according to contracts.

3. Principal's Report

4. Superintendent's Report

(<https://docs.google.com/presentation/d/1uc-ri4PGRdisCKWw-3uIN69rOQegcYymNB7ZdTH0BJM/edit?usp=sharing>)

- **Resignations** Ashley Cummins

5. Vote to approve or not approve the Teacher and Leader Effectiveness (TLE) Qualitative Evaluation waiver for the 2020-2021 school year.

Action(s):

Motion Passed: A motion to approve the Teacher and Leader Effectiveness (TLE) Qualitative Evaluation waiver for the 2020-2021 school year. Passed with a motion made by Dr. Floyd Simon Jr. and a second by Susanna Williams.

Voting Detail:

Luke Adams:	Yea
Paul Adams:	Yea
Kim Meacham:	Yea
Dr. Floyd Simon Jr.:	Yea
Susanna Williams:	Yea

6. New Business: No new business

7. Board discussion and possible vote to approve going into executive session pursuant to Title 25 Section 307(B)(1).

Action(s):

Motion Passed: A motion to go into executive session at 7:12 p.m.. Passed with a motion made by Luke Adams and a second by Susanna Williams.

Voting Detail:

Luke Adams:	Yea
Paul Adams:	Yea
Kim Meacham:	Yea
Dr. Floyd Simon Jr.:	Yea
Susanna Williams:	Yea

1. Annual evaluation and contract discussion of Superintendent Tyler Bridges

2. Discussion on hiring a discretionary assistant.

8. Acknowledge the return from executive session and enter into open session with reading of the executive session statement.

"The Board of Education went into executive session at 7:12p.m. to discuss the annual evaluation and contract of the superintendent and support staff in accordance with Title 25

O.S. 307 (B) (1). During the executive session, the board discussed these items and no other items. The Board returned to open session at 8:49p.m." Those present in executive session were Paul Adams, Kim Meacham, Dr. Floyd Simon, Jr., Susanna Williams, Luke Adams and Superintendent Tyler Bridges.

9. Board vote on superintendent contract.

Action(s) :

Motion Passed: A motion to extend Superintendent Tyler Bridges contract one year for three years in total. Passed with a motion made by Luke Adams and a second by Dr. Floyd Simon Jr..

Voting Detail:

Luke Adams: Yea
Paul Adams: Yea
Kim Meacham: Yea
Dr. Floyd Simon Jr.: Yea
Susanna Williams: Yea

10. Board vote to hire a discretionary assistant.

Action(s) :

Motion Passed: A motion to hire Elsa Villanueva as a discretionary assistant. Passed with a motion made by Luke Adams and a second by Susanna Williams.

Voting Detail:

Luke Adams: Yea
Paul Adams: Yea
Kim Meacham: Yea
Dr. Floyd Simon Jr.: Yea
Susanna Williams: Yea

11. Adjourn.

Action(s) :

Motion Passed: Board adjourned at 7:50 p.m.. Passed with a motion made by Luke Adams and a second by Susanna Williams.

Voting Detail:

Luke Adams: Yea
Paul Adams: Yea
Kim Meacham: Yea
Dr. Floyd Simon Jr.: Yea
Susanna Williams: Yea

MINUTES CLERK

PRESIDENT

VICE PRESIDENT

MEMBER

MEMBER

I, the undersigned Clerk of the Board of Education of Clinton ISD 99, of Custer County, Oklahoma, do hereby certify that notice of the date, time and place of this meeting was given to the County Clerk of Custer County on November 9, 2020.

I also certify that at least 24 hours prior to the meeting, excluding Saturdays, Sundays and Holidays, notice of the date, time, place and agenda was posted in the east window of the front door of the Board of Education Office.
Witness my hand and seal of this School District this 8th Day of February, 2021

CLERK, CLINTON BOARD OF EDUCATION

CLINTON PUBLIC SCHOOLS
From: 09 Jan 2021 to: 04 Feb 2021

Encumbrance For Board Approval
GEN FUND-FOR OPERAT

PO #	Vendor Name	General Description	Amount	Date
627	OUHSC - OKLAHOMA AUTISM NETWORK	REGISTRATION FOR LEE, BUTTERFIELD AND CAMPBELL TO THE ANNUAL AUTISM CONFERENCE JANUARY 19-20, 2021	270.00	01/11/2021
628	SUMDOG INC	INSTRUCTIONAL PROGRAM FOR MATH SPED AT SOUTHWEST	195.00	01/11/2021
629	FITNESS FINDERS	SUPPLIES FOR SOUTHWEST	476.94	01/11/2021
630	OSSAA	DISTRICT CONTEST ENTRIES FOR CMS VOCAL	120.00	01/12/2021
631	J. W. PEPPER & SON, INC.	MUSIC FOR THE CLINTON HIGH SCHOOL BAND	329.00	01/12/2021
632	MIDWEST SPORTING GOODS	TRACK SUPPLIES	1,590.00	01/12/2021
633	APPLE STORE FOR EDUCATION INSTITUTION	VOLUME PURCHASE FOR AN APP FOR MRS. GAUNT AT SOUTHWEST	50.00	01/12/2021
634	FOLLETT LIBRARY RESOURCES	BOOKS FOR STUDENT LIBRARY	1,196.00	01/14/2021
635	DEMCO	LABEL PROTECTORS, SPINE LABELS	105.92	01/14/2021
636	AMAZON	LAMINATED TAPE	47.94	01/14/2021
637	HEALTH SCHOOL SUPPLY, LLC	JCIZ ADULT MASKS	385.00	01/14/2021
638	NATIONAL SCHOOL FORMS, INC.	FORM #174 BUS CONDUCT FORMS	184.03	01/15/2021
639	QUILL CORPORATION	OFFICE SUPPLIES	300.00	01/15/2021
640	AXTELL ROOFING COMPANY LLC	REPAIRS ON THE CLINTON HIGH SCHOOL DOME REPAIRS FOR MAINTENANCE	1,250.00	01/19/2021
641	AMAZON	2 DOCKING STATIONS FOR TECHNOLOGY	304.82	01/19/2021
642	OUHSC - OKLAHOMA AUTISM NETWORK	REGISTRATION FOR TEANA LEE FEBUARY 19 - 20, 2021 VIRTUAL CONFERENCE	90.00	01/19/2021
643	ATS HEAT & AIR	REPAIRS AT THE AG BARN	2,500.00	01/19/2021
644	TELECOMP HOLDINGS, INC	RUS GRANT FOR POLY STUDIO MULTI CAMERS DISTANCE LEARNING EDUCATION BUNDLE FOR VIRTUAL CLASSROOM, PD FOR CLINTON, IPS, AND MPS	313,149.00	01/19/2021
645	SOLUTION TREE, INC.	GEAR UP PROFESSIONAL DEVELOPMENT	11,813.00	01/19/2021
646	PERMA BOUND BOOKS	BOOKS FOR CMS LIBRARY SEE ATTACHED	1,096.87	01/20/2021

CLINTON PUBLIC SCHOOLS
From: 09 Jan 2021 to: 04 Feb 2021

Encumbrance For Board Approval
GEN FUND-FOR OPERAT

PO #	Vendor Name	General Description	Amount	Date
647	LIBERTY FLAGS, INC.	UNITED STATES FLAGS AND OKLAHOMA FLAGS	587.85	01/20/2021
648	MIDWEST SPORTING GOODS	SUPPLIES FOR SOCCER AT THE CLINTON HIGH SCHOOL	857.50	01/20/2021
649	DEMCO	CMS LIBRARY SUPPLIES	204.14	01/21/2021
650	RIVERSIDE INSIGHTS	SPECIAL EDUCATION TESTING MATERIALS	2,165.49	01/21/2021
651	ATHLON II ENTERPRISES, INC.	SUPPLIES FOR THE CLINTON HIGH SCHOOL BASEBALL	4,529.00	01/21/2021
652	CENTER FOR APPLIED LINGUISTICS	MELISSA KNABE AND APRIL MINOR FUNDAMENTALS OF SHELTERED INSTRUCTION.	300.00	01/21/2021
653	AMAZON	BOOKS FOR OSCRL CLASSROOM LIBRARIES	51.91	01/21/2021
654	SOONER TECHNOLOGY	DOORBELL AND CHARGER	235.98	01/22/2021
655	ULINE	HEAVY DUTY BOLTNESS SHELVING FOR CTAP AT THE CLINTON MIDDLE SCHOOL	1,534.32	01/25/2021
656	AMAZON	APPLE MAC MINI WITH APPLE M1 CHIP FOR A CACHING SERVER	649.00	01/25/2021
657	AMAZON	OFFICE CHAIRS	171.79	01/25/2021
658	PROSPERITY BANK	SUPPLIES FOR GROUNDS	800.00	01/27/2021
659	PROSPERITY BANK	REGISTRATION AND EXPENSES FOR TRAINING FOR MARK STAPLETON	500.00	01/27/2021
660	AMAZON	HARD DRIVE FOR TERESA GRANT AT THE BOE	89.99	01/27/2021
661	LEXIA LEARNING SYSTEMS LLC	LEXIA CORE5 READING STUDENT SUBSCRIPTION	510.50	01/27/2021
662	LOOKOUT BOOKS	BOOKS FOR THE CLINTON HIGH SCHOOL LIBRARY	233.50	01/27/2021
663	AMAZON	ELKAY KIT TRANSFORMER BOARD FOR THE CLINTON MIDDLE SCHOOL	264.59	01/28/2021
664	AMAZON	OSCRL BOOKS FOR THE CLINTON HIGH SCHOOL	105.40	01/28/2021
665	NORTHEASTERN STATE UNIV. CONTINUING ED	REGISTRATION FOR AP CHEMISTRY JUNE 21 -24, 2021 GUNEET KAUR	50.00	01/29/2021
666	KAUR, GUNEET	REIMBURSEMENT FOR SUPPLIES FOR AP CHEMISTRY LABS	100.00	01/29/2021

CLINTON PUBLIC SCHOOLS
From: 09 Jan 2021 to: 04 Feb 2021

Encumbrance For Board Approval
GEN FUND-FOR OPERAT

PO #	Vendor Name	General Description	Amount	Date
667	AMAZON	WINDSCREENS FOR CLINTON MIDDLE SCHOOL	345.96	01/29/2021
668	INSTRUCTURE, INC.	CANVAS PROGRAM TO SYNC TO INFINITE CAMPUS	2,500.00	02/01/2021
669	J. W. PEPPER & SON, INC.	MUSIC FOR THE CLINTON HIGH SCHOOL BAND	560.00	02/02/2021
670	AMAZON	CMS TEACHING AND OFFICE SUPPLIES	193.23	02/02/2021
671	SAM'S CLUB #8289	CMS TEACHING AND OFFICE SUPPLIES	217.83	02/02/2021
672	SOLUTION TREE, INC.	TIME FOR A CHANGE BOOKS FOR GEAR UP	105.85	02/03/2021
673	OSSAA	REGISTRATIONS FOR CLINTON HIGH SCHOOL BAND DISTRICT CONTEST	414.00	02/03/2021
674	QUILL CORPORATION	COLORED PAPER FOR CMS OFFICE	33.96	02/03/2021
675	AMAZON	SUPPLIES FOR CMS TECH ED	149.64	02/03/2021
676	BUREAU OF EDUCATION & RESEARCH	REGISTRATION FOR WAYS TO INCREASE EFFECTIVENESS AND IMPACT OF YOUR SCHOOL LIBRARY PROGRAM FOR CHRISTY STEPHENS FEB 8-11, 2021	279.00	02/04/2021
677	AMAZON	OSCRLE BOOKS FOR THE CLINTON HIGH SCHOOL AND MIDDLE SCHOOL	911.25	02/04/2021
680	BLICK ART MATERIALS	PAINT FOR CMS ART	106.51	02/04/2021
681	AMAZON	UNIFI SWITCH 16 PORT SWITCH WITH SFP 150W FOR THE WRESTLING AREA AT THE CLINTON HIGH SCHOOL	350.45	02/04/2021
70716	VILLANUEVA, ELSA	PAYROLL ENCUMBRANCE	9,041.06	01/27/2021
Current Encumbered			364,603.22	

CLINTON PUBLIC SCHOOLS
From: 09 Jan 2021 to: 04 Feb 2021

Encumbrance For Board Approval
BUILDING FUND

PO #	Vendor Name	General Description	Amount	Date
3	BURROWS PRO AUDIO	ACCESS CONTROL SYSTEM AND INSTALLATION FOR THE HIGH SCHOOL PRACTICE GYM AND THE BASEBALL BARN.	11,653.44	02/04/2021
Current Encumbered			11,653.44	

CLINTON PUBLIC SCHOOLS
 SHIPPING: 1720 OPAL AVE.
 CLINTON, OK 73601

January, FY-2021
 MTD Summary

Summary Of Accounts

February 01, 2021

For Bank Account: *** 0684 Date: <u>2, 1, 21</u>	This Report Is True And Correct To The Best Of My Knowledge. <i>Nathaniel Baughman</i>	Beginning balance: 571682.72 Receipts: 35643.36 Checks: 57183.95 Adjustments: 847.11 <hr/> Ending balance: \$550,989.24
---	---	--

Acct. Name	Beg. Balance	Receipts	Checks	Adjust.	Ending
0050 CHILD NUTRITION ACCOUNT	5003.94	0.00	13.50	0.00	4990.44
001 Sub of CHILD NUTR ADULT MEALS	0.00	0.00	0.00	0.00	0.00
003 CHILD NUTRITION STUDENT MEALS	5003.94	0.00	13.50	0.00	4990.44
0502 CPSF GRANTS	24297.53	0.00	187.96	0.00	24109.57
001 Sub of CPSF GRANTS	24297.53	0.00	187.96	0.00	24109.57
0503 INTEREST	19681.81	0.00	0.00	209.61	19891.42
001 Sub of INTEREST	19681.81	0.00	0.00	209.61	19891.42
0506 PETTY CASH	142.65	0.00	25.40	0.00	117.25
001 Sub of PETTY CASH	142.65	0.00	25.40	0.00	117.25
0507 SPECIAL OLYMPICS	283.10	0.00	0.00	0.00	283.10
001 Sub of SPECIAL OLYMPICS	283.10	0.00	0.00	0.00	283.10
0509 GENERAL FUND REFUND ACCOUNT	32.85	0.00	0.00	0.00	32.85
001 Sub of GENERAL FUND REFUND ACC	32.85	0.00	0.00	0.00	32.85
0511 GIFTS & REWARDS	81307.85	45.00	9031.30	0.00	72321.55
001 GIFTS & REWARDS	81307.85	45.00	9031.30	0.00	72321.55
0514 FACILITY RENTALS	0.00	0.00	0.00	0.00	0.00
001 Sub of FACILITY RENTALS	0.00	0.00	0.00	0.00	0.00
0515 TINY TORNADOES CHILD CENTER	49500.00	4900.00	0.00	0.00	54400.00
001 TINY TORNADOES CHILD CENTER	49500.00	4900.00	0.00	0.00	54400.00
0516 HOLIDAY FEED ACCOUNT	5115.04	0.00	0.00	0.00	5115.04
001 SUB OF HOLIDAY FEED ACCOUNT	5115.04	0.00	0.00	0.00	5115.04
0517 SUMMER PLAYGROUND 2.0	5.33	0.00	0.00	0.00	5.33
001 Sub of SUMMER PLAYGROUND 2.0	5.33	0.00	0.00	0.00	5.33
0518 DRIVER'S EDUCATION	1350.00	0.00	0.00	0.00	1350.00
001 Sub of DRIVER'S EDUCATION	1350.00	0.00	0.00	0.00	1350.00
1001 NANCE ELEMENTARY	26452.59	79.70	17.00	0.00	26515.29
001 Sub of NANCE ELEMENTARY	26452.59	79.70	17.00	0.00	26515.29

CLINTON PUBLIC SCHOOLS
 SHIPPING: 1720 OPAL AVE.
 CLINTON, OK 73601

January, FY-2021
 MTD Summary

Summary Of Accounts

February 01, 2021

Acct. Name	Beg. Balance	Receipts	Checks	Adjust.	Ending
1002 NANCE TEACHER FUND	1703.68	0.00	0.00	0.00	1703.68
001 Sub of NANCE TEACHER FUND	1703.68	0.00	0.00	0.00	1703.68
1003 ELEM. YEARBOOK ACCOUNT	1003.25	0.00	0.00	0.00	1003.25
001 Sub of ELEM. YEARBOOK ACCOUNT	1003.25	0.00	0.00	0.00	1003.25
1201 WASHINGTON ELEMENTARY	15408.32	1122.60	832.34	0.00	15698.58
001 Sub of WASHINGTON ELEMENTARY	15408.32	1122.60	832.34	0.00	15698.58
1202 WES TEACHER FUND	2123.39	0.00	0.00	0.00	2123.39
001 WES TEACHER FUND	2123.39	0.00	0.00	0.00	2123.39
1501 SOUTHWEST ELEMENTARY	10365.19	755.10	668.94	0.00	10451.35
001 Sub of SOUTHWEST ELEMENTARY	10365.19	755.10	668.94	0.00	10451.35
1502 SOUTHWEST TEACHER FUND	504.25	0.00	60.00	0.00	444.25
001 Sub of SOUTHWEST TEACHER FUND	504.25	0.00	60.00	0.00	444.25
5000 CMS GENERAL ACTIVITY	1616.17	0.00	240.25	0.00	1375.92
001 Sub of CMS GENERAL ACTIVITY	1616.17	0.00	240.25	0.00	1375.92
5001 CMS ACADEMICS	1055.33	0.00	0.00	0.00	1055.33
001 Sub of CMS ACADEMICS	1055.33	0.00	0.00	0.00	1055.33
5002 CMS ATHLETICS	8954.33	2715.00	2350.00	150.00	9469.33
001 Sub of CMS ATHLETICS	8954.33	2715.00	2350.00	150.00	9469.33
5003 CMS BAND	21401.27	1070.00	12479.81	0.00	9991.46
001 Sub of CMS BAND	21401.27	1070.00	12479.81	0.00	9991.46
5004 CMS TEACHER FUND	226.15	0.00	0.00	0.00	226.15
001 Sub of CMS TEACHER FUND	226.15	0.00	0.00	0.00	226.15
5006 CMS NEWSPAPER/ANNUAL	4241.36	0.00	1272.05	0.00	2969.31
001 Sub of CMS NEWSPAPER/ANNUAL	4241.36	0.00	1272.05	0.00	2969.31
5008 CMS STUDENT COUNCIL	1877.53	0.00	0.00	0.00	1877.53
001 Sub of CMS STUDENT COUNCIL	1877.53	0.00	0.00	0.00	1877.53
5009 CMS VOCAL MUSIC	2965.61	70.00	249.02	0.00	2786.59
001 Sub of CMS VOCAL MUSIC	2965.61	70.00	249.02	0.00	2786.59
5010 CMS WHIRLWINDS	1570.25	445.00	50.00	0.00	1965.25
001 Sub of CMS WHIRLWINDS	1570.25	445.00	50.00	0.00	1965.25

CLINTON PUBLIC SCHOOLS
 SHIPPING: 1720 OPAL AVE.
 CLINTON, OK 73601

January, FY-2021
 MTD Summary

Summary Of Accounts

February 01, 2021

Acct.	Name	Beg.Balance	Receipts	Checks	Adjust.	Ending
5011	TECHNOLOGY EDUCATION	117.81	0.00	0.00	0.00	117.81
001	Sub of TECHNOLOGY EDUCATION	117.81	0.00	0.00	0.00	117.81
5012	CMS FOOD BANK	6185.32	0.00	236.14	0.00	5949.18
001	sub of CMS FOOD BANK	6185.32	0.00	236.14	0.00	5949.18
5013	CMS ART	100.00	0.00	0.00	0.00	100.00
001	Sub of CMS ART	100.00	0.00	0.00	0.00	100.00
5014	CMS CHEERLEADERS	135.05	0.00	0.00	0.00	135.05
001	Sub of CMS CHEERLEADERS	135.05	0.00	0.00	0.00	135.05
7000	NATIONAL HONOR SOCIETY	1873.40	220.00	0.00	0.00	2093.40
001	sub of NATIONAL HONOR SOCIETY	1873.40	220.00	0.00	0.00	2093.40
7001	LITERARY CLUB	1027.93	0.00	0.00	0.00	1027.93
001	SUB OF LITERARY CLUB	1027.93	0.00	0.00	0.00	1027.93
7002	CHS ANNUAL	2495.88	0.00	217.82	0.00	2278.06
001	Sub of CHS ANNUAL	2495.88	0.00	217.82	0.00	2278.06
7003	CHS ART	3430.46	0.00	199.44	0.00	3231.02
001	Sub of CHS ART	3430.46	0.00	199.44	0.00	3231.02
7004	CHS ATHLETICS	31310.04	4067.00	4703.49	-150.00	30523.55
001	Sub of CHS ATHLETICS	31310.04	4067.00	4703.49	-150.00	30523.55
7005	CHS BAND	11522.66	2450.00	2650.75	0.00	11321.91
001	Sub of CHS BAND	11522.66	2450.00	2650.75	0.00	11321.91
7006	CHS COMMONS	3672.59	0.00	0.00	0.00	3672.59
001	Sub of CHS COMMONS	3672.59	0.00	0.00	0.00	3672.59
7007	CHS GENERAL ACTIVITY	7367.37	2763.58	126.77	0.00	10004.18
001	Sub of CHS GENERAL ACTIVITY	7367.37	2763.58	126.77	0.00	10004.18
7009	CHS DECA (BROADCAST)	22.66	2500.00	0.00	0.00	2522.66
001	SUB OF DECA (BROADCAST)	22.66	2500.00	0.00	0.00	2522.66
7010	CHS TEACHER FUND	387.93	0.00	124.98	0.00	262.95
001	Sub of CHS TEACHER FUND	387.93	0.00	124.98	0.00	262.95
7011	CHS FFA	17277.05	0.00	1390.00	0.00	15887.05
001	Sub of CHS FFA	17277.05	0.00	1390.00	0.00	15887.05

CLINTON PUBLIC SCHOOLS
 SHIPPING: 1720 OPAL AVE.
 CLINTON, OK 73601

January, FY-2021
 MTD Summary

Summary Of Accounts

February 01, 2021

Acct. Name	Beg.Balance	Receipts	Checks	Adjust.	Ending
7012 CHS FCCLA	7731.86	309.35	0.00	0.00	8041.21
001 Sub of CHS FCCLA	7731.86	309.35	0.00	0.00	8041.21
7013 CHS FOOD PANTRY	1842.57	0.00	258.40	0.00	1584.17
001 Sub of CHS FOOD PANTRY	1842.57	0.00	258.40	0.00	1584.17
7014 CHS HISPANIC CLUB	914.41	0.00	0.00	0.00	914.41
001 Sub of CHS HISPANIC CLUB	914.41	0.00	0.00	0.00	914.41
7015 SOCIEDAD HONORARIA HISPANICA	275.10	0.00	0.00	0.00	275.10
001 Sub of SOCIEDAD HONORARIA HISP	275.10	0.00	0.00	0.00	275.10
7016 CHS SCIENCE CLUB	0.00	0.00	0.00	0.00	0.00
001 Sub of CHS SCIENCE CLUB	0.00	0.00	0.00	0.00	0.00
7017 CHS LEGAL TEAM	918.86	0.00	142.49	0.00	776.37
001 Sub of CHS LEGAL TEAM	918.86	0.00	142.49	0.00	776.37
7018 CHS NEWSPAPER	998.60	0.00	567.75	0.00	430.85
001 Sub of CHS NEWSPAPER	998.60	0.00	567.75	0.00	430.85
7019 CHS CHEERLEADERS	4284.51	0.00	0.00	0.00	4284.51
001 Sub of CHS CHEERLEADERS	4284.51	0.00	0.00	0.00	4284.51
7020 CHS SHARK TANK	745.60	0.00	0.00	0.00	745.60
001 sub of CHS SHARK TANK	745.60	0.00	0.00	0.00	745.60
7026 CHS STUDENT COUNCIL	1285.21	0.00	0.00	0.00	1285.21
001 Sub of CHS STUDENT COUNCIL	1285.21	0.00	0.00	0.00	1285.21
7027 CHS VOCAL MUSIC	22670.26	745.00	0.00	0.00	23415.26
001 Sub of CHS VOCAL MUSIC	22670.26	745.00	0.00	0.00	23415.26
7032 CHS BPA	378.06	0.00	0.00	0.00	378.06
001 Sub of CHS BPA	378.06	0.00	0.00	0.00	378.06
7043 KEY CLUB	2954.27	0.00	0.00	0.00	2954.27
001 Sub of KEY CLUB	2954.27	0.00	0.00	0.00	2954.27
7063 CLASS OF 2020/SENIORS	215.70	0.00	0.00	0.00	215.70
001 Sub of CLASS OF 2020/SENIORS	215.70	0.00	0.00	0.00	215.70
7064 CLASS OF 2021/SENIORS	2185.18	0.00	0.00	0.00	2185.18
001 Sub of CLASS OF 2021/SENIORS	2185.18	0.00	0.00	0.00	2185.18

CLINTON PUBLIC SCHOOLS
 SHIPPING: 1720 OPAL AVE.
 CLINTON, OK 73601

January, FY-2021
 MTD Summary

Summary Of Accounts

February 01, 2021

Acct. Name	Beg.Balance	Receipts	Checks	Adjust.	Ending
7065 CLASS OF 2022/JUNIORS	979.00	1651.28	0.00	0.00	2630.28
001 Sub of CLASS OF 2022/JUNIORS	979.00	1651.28	0.00	0.00	2630.28
7066 CLASS OF 2023/SOPHOMORE	0.00	0.00	0.00	0.00	0.00
001 Sub of CLASS OF 2023/SOPHOMORE	0.00	0.00	0.00	0.00	0.00
7067 CLASS OF 2024/FRESHMAN	0.00	0.00	0.00	0.00	0.00
001 Sub of CLASS OF 2024/FRESHMAN	0.00	0.00	0.00	0.00	0.00
8001 WHIRLWIND BOOSTER CLUB	10721.34	0.00	1753.31	0.00	8968.03
001 Sub of WHIRLWIND BOOSTER CLUB	10721.34	0.00	1753.31	0.00	8968.03
8002 CLINTON CHEER BOOSTER CLUB	2370.83	0.00	270.32	0.00	2100.51
001 CLINTON CHEER BOOSTER CLUB	2370.83	0.00	270.32	0.00	2100.51
8003 CLINTON WRESTLING BOOSTER CLUB	28614.80	1800.19	3237.81	0.00	27177.18
001 CLINTON WRESTLING BOOSTER CLUB	28614.80	1800.19	3237.81	0.00	27177.18
8004 CHS FOOTBALL BOOSTER CLUB	12505.31	140.00	9023.60	0.00	3621.71
001 CHS FOOTBALL BOOSTER CLUB	12505.31	140.00	9023.60	0.00	3621.71
8005 CHS BASEBALL BOOSTER CLUB	22362.24	0.00	0.00	0.00	22362.24
001 CHS BASEBALL BOOSTER CLUB	22362.24	0.00	0.00	0.00	22362.24
8006 CHS BASKETBALL BOOSTER CLUB	14845.78	4225.00	1656.28	0.00	17414.50
001 CHS BASKETBALL BOOSTER CLUB	14845.78	4225.00	1656.28	0.00	17414.50
8007 CHS SOFTBALL BOOSTER CLUB	7068.36	0.00	0.00	0.00	7068.36
001 CHS SOFTBALL BOOSTER CLUB	7068.36	0.00	0.00	0.00	7068.36
8008 CHS VOLLEYBALL BOOSTER CLUB	17644.74	0.00	637.50	637.50	17644.74
001 CHS VOLLEYBALL BOOSTER CLUB	17644.74	0.00	637.50	637.50	17644.74
8009 CHS SOCCER BOOSTER CLUB	6092.67	0.00	0.00	0.00	6092.67
001 CHS SOCCER BOOSTER CLUB	6092.67	0.00	0.00	0.00	6092.67
8010 CLINTON BAND BOOSTER CLUB	11166.45	3569.56	1665.53	0.00	13070.48
001 CLINTON BAND BOOSTER CLUB	11166.45	3569.56	1665.53	0.00	13070.48
8011 CHS TENNIS BOOSTER CLUB	3776.40	0.00	0.00	0.00	3776.40
001 sub of CHS TENNIS BOOSTER CLUB	3776.40	0.00	0.00	0.00	3776.40
8012 CHS TRACK BOOSTER CLUB	5843.68	0.00	844.00	0.00	4999.68
001 CHS TRACK BOOSTER CLUB	5843.68	0.00	844.00	0.00	4999.68

CLINTON PUBLIC SCHOOLS
SHIPPING: 1720 OPAL AVE.
CLINTON, OK 73601

January, FY-2021
MTD Summary

Summary Of Accounts

February 01, 2021

Acct. Name	Beg. Balance	Receipts	Checks	Adjust.	Ending
8013 CHS GOLF BOOSTER CLUB	4361.07	0.00	0.00	0.00	4361.07
001 CHS GOLF BOOSTER CLUB	4361.07	0.00	0.00	0.00	4361.07
8014 CHS BASEBALL BOOSTER TRIP	814.94	0.00	0.00	0.00	814.94
001 sub of CHS BASEBALL TRIP	814.94	0.00	0.00	0.00	814.94
TOTALS:	571682.72	35643.36	57183.95	847.11	\$550,989.24



CLINTON PUBLIC SCHOOLS

**WARRANTS PENDING
DETAIL REPORT**

Vendor Name	Classification	Amount	EncNum
ALEX EWBANK WELL SERVICES	11141210004373118000000705	428.50	480
	Total:	428.50	
	Fund 11 Total:	428.50	



CLINTON PUBLIC SCHOOLS

WARRANTS PENDING
DETAIL REPORT

Vendor Name	Classification	Amount	EncNum
OSSBA	1110002319860000000000050	60.00	5
OKLAHOMA WATER RESOURCES BOARD	1110022630810000000000050	25.00	12
THE HOME DEPOT PRO	1110022620618000000000050	77.01	17
THE HOME DEPOT PRO	1110022620618000000000050	54.84	17
THE HOME DEPOT PRO	1110022620618000000000053	77.07	17
THE HOME DEPOT PRO	1110022620618000000000053	54.88	17
THE HOME DEPOT PRO	1110022620618000000000110	77.07	17
THE HOME DEPOT PRO	1110022620618000000000110	54.88	17
THE HOME DEPOT PRO	1110022620618000000000115	77.07	17
THE HOME DEPOT PRO	1110022620618000000000115	54.88	17
THE HOME DEPOT PRO	1110022620618000000000120	77.07	17
THE HOME DEPOT PRO	1110022620618000000000120	54.88	17
THE HOME DEPOT PRO	1110022620618000000000150	77.07	17
THE HOME DEPOT PRO	1110022620618000000000150	54.88	17
THE HOME DEPOT PRO	1110022620618000000000150	34.00	17
THE HOME DEPOT PRO	1110022620618000000000505	54.88	17
THE HOME DEPOT PRO	1110022620618000000000505	77.07	17
THE HOME DEPOT PRO	1110022620618000000000705	54.88	17
THE HOME DEPOT PRO	1110022620618000000000705	77.07	17
Total:		1,089.50	
OKLAHOMA COPIER SOLUTIONS	1110002640611000000000050	582.00	18
OKLAHOMA COPIER SOLUTIONS	1110002640611000000000110	319.13	18
OKLAHOMA COPIER SOLUTIONS	1110002640611000000000115	669.06	18
OKLAHOMA COPIER SOLUTIONS	1110002640611000000000120	131.84	18
OKLAHOMA COPIER SOLUTIONS	1110002640611000000000150	0.00	18
OKLAHOMA COPIER SOLUTIONS	1110002640611000000000505	63.89	18
OKLAHOMA COPIER SOLUTIONS	1110002640611000000000705	22.65	18
OKLAHOMA COPIER SOLUTIONS	11108726406112390000000505	64.34	18
Total:		1,852.91	
CK ENERGY	1115912620624000000000705	682.00	21
PUBLIC SERVICE COMPANY OF OKLAHOMA	11100026206244300000000715	1,404.38	22
PUBLIC SERVICE COMPANY OF OKLAHOMA	1115912620624000000000050	443.17	22
PUBLIC SERVICE COMPANY OF OKLAHOMA	1115912620624000000000053	87.25	22
PUBLIC SERVICE COMPANY OF OKLAHOMA	1115912620624000000000110	2,866.71	22
PUBLIC SERVICE COMPANY OF OKLAHOMA	1115912620624000000000115	2,012.54	22
PUBLIC SERVICE COMPANY OF OKLAHOMA	1115912620624000000000120	1,407.88	22
PUBLIC SERVICE COMPANY OF OKLAHOMA	1115912620624000000000150	311.67	22
PUBLIC SERVICE COMPANY OF OKLAHOMA	1115912620624000000000505	2,520.75	22
PUBLIC SERVICE COMPANY OF OKLAHOMA	1115912620624000000000705	3,871.75	22
PUBLIC SERVICE COMPANY OF OKLAHOMA	1115912620624000000000710	1,144.07	22
Total:		16,070.17	
CONSUMER TEXTILE CORPORATION	1110002620425000000000050	66.28	26
CONSUMER TEXTILE CORPORATION	1110002620425000000000050	43.09	26
CONSUMER TEXTILE CORPORATION	1110002620425000000000053	21.92	26
CONSUMER TEXTILE CORPORATION	1110002620425000000000053	21.92	26
CONSUMER TEXTILE CORPORATION	1110002620425000000000110	53.12	26
CONSUMER TEXTILE CORPORATION	1110002620425000000000110	112.26	26
CONSUMER TEXTILE CORPORATION	1110002620425000000000115	74.08	26
CONSUMER TEXTILE CORPORATION	1110002620425000000000115	74.08	26
CONSUMER TEXTILE CORPORATION	1110002620425000000000120	44.25	26
CONSUMER TEXTILE CORPORATION	1110002620425000000000120	44.25	26
CONSUMER TEXTILE CORPORATION	1110002620425000000000120	98.47	26
CONSUMER TEXTILE CORPORATION	1110002620425000000000150	58.43	26
CONSUMER TEXTILE CORPORATION	1110002620425000000000505	66.09	26
CONSUMER TEXTILE CORPORATION	1110002620425000000000505	58.43	26
CONSUMER TEXTILE CORPORATION	1110002620425000000000505	66.09	26
CONSUMER TEXTILE CORPORATION	1110002620425000000000705	96.54	26



CLINTON PUBLIC SCHOOLS

WARRANTS PENDING DETAIL REPORT

Vendor Name	Classification	Amount	EncNum
CONSUMER TEXTILE CORPORATION	1110002620425000000000705	19.71	26
CONSUMER TEXTILE CORPORATION	1110002620425000000000705	96.54	26
CONSUMER TEXTILE CORPORATION	1110002620425000000000710	64.64	26
CONSUMER TEXTILE CORPORATION	1110002620425000000000710	64.64	26
CONSUMER TEXTILE CORPORATION	1110002620425000000000710	69.37	26
CONSUMER TEXTILE CORPORATION	1110012740445000000000150	16.74	26
CONSUMER TEXTILE CORPORATION	1110012740445000000000150	16.74	26
	Total:	1,347.68	
AEG PETROLEUM LLC	1110012740626000000000150	155.10	32
CHALLIS DIESEL SERVICE	1110012740612000000000150	335.90	38
CLINTON ACE HOME CENTER	1110022620618000000000110	4.87	41
CLINTON ACE HOME CENTER	1110022620618000000000115	6.82	41
CLINTON ACE HOME CENTER	1110022620618000000000115	1.94	41
CLINTON ACE HOME CENTER	1110022620618000000000115	1.94	41
CLINTON ACE HOME CENTER	1110022620618000000000115	13.43	41
CLINTON ACE HOME CENTER	1110022620618000000000120	41.99	41
CLINTON ACE HOME CENTER	1110022620618000000000120	83.98	41
CLINTON ACE HOME CENTER	1110022620618000000000155	5.44	41
CLINTON ACE HOME CENTER	1110022620618000000000155	38.99	41
CLINTON ACE HOME CENTER	1110022620618000000000155	29.98	41
CLINTON ACE HOME CENTER	1110022620618000000000155	35.09	41
CLINTON ACE HOME CENTER	1110022620618000000000505	7.39	41
CLINTON ACE HOME CENTER	1110022620618000000000505	15.59	41
CLINTON ACE HOME CENTER	1110022620618000000000505	81.84	41
CLINTON ACE HOME CENTER	1110022620618000000000505	8.56	41
CLINTON ACE HOME CENTER	1110022620618000000000505	9.71	41
CLINTON ACE HOME CENTER	1110022620618000000000505	112.05	41
CLINTON ACE HOME CENTER	1110022620618000000000505	15.55	41
CLINTON ACE HOME CENTER	1110022620618000000000705	15.56	41
CLINTON ACE HOME CENTER	1110022620618000000000705	3.55	41
CLINTON ACE HOME CENTER	1110022620618000000000705	6.82	41
CLINTON ACE HOME CENTER	1110022620618000000000705	8.77	41
	Total:	549.86	
K & S TIRE, INC.	1110012740612000000000150	15.00	44
O'REILLY AUTOMOTIVE, INC.	1110012740612000000000150	25.97	46
WELDON PARTS	1110012740612000000000150	-20.55	48
WELDON PARTS	1110012740612000000000150	27.78	48
	Total:	7.23	
LAMPTON WELDING SUPPLY CO., INC.	1114121000681311800000705	36.71	52
FOUR SEASONS HEAT & AIR, INC.	1110022620433000000000705	939.40	57
FOUR SEASONS HEAT & AIR, INC.	1110022620433000000000710	231.26	57
	Total:	1,170.66	
HUNZICKER BROTHERS, INC.	1110022620618000000000705	72.10	59
HUNZICKER BROTHERS, INC.	1110022620618000000000710	61.43	59
	Total:	133.53	
LOCKE SUPPLY COMPANY	1110022620618000000000110	134.69	61
LOCKE SUPPLY COMPANY	1110022620618000000000110	19.48	61
LOCKE SUPPLY COMPANY	1110022620618000000000110	38.73	61
LOCKE SUPPLY COMPANY	1110022620618000000000115	5.05	61
LOCKE SUPPLY COMPANY	1110022620618000000000115	203.38	61
LOCKE SUPPLY COMPANY	1110022620618000000000115	6.22	61
LOCKE SUPPLY COMPANY	1110022620618000000000115	10.97	61
LOCKE SUPPLY COMPANY	1110022620618000000000115	20.82	61



CLINTON PUBLIC SCHOOLS

WARRANTS PENDING
DETAIL REPORT

Vendor Name	Classification	Amount	EncNum
LOCKE SUPPLY COMPANY	1110022620618000000000115	338.85	61
LOCKE SUPPLY COMPANY	1110022620618000000000115	15.15	61
LOCKE SUPPLY COMPANY	1110022620618000000000115	26.96	61
LOCKE SUPPLY COMPANY	1110022620618000000000115	19.03	61
LOCKE SUPPLY COMPANY	1110022620618000000000120	48.99	61
LOCKE SUPPLY COMPANY	1110022620618000000000120	167.11	61
LOCKE SUPPLY COMPANY	1110022620618000000000120	66.74	61
LOCKE SUPPLY COMPANY	1110022620618000000000120	17.84	61
LOCKE SUPPLY COMPANY	1110022620618000000000155	-118.52	61
LOCKE SUPPLY COMPANY	1110022620618000000000505	32.21	61
LOCKE SUPPLY COMPANY	1110022620618000000000505	33.40	61
LOCKE SUPPLY COMPANY	1110022620618000000000505	101.35	61
LOCKE SUPPLY COMPANY	1110022620618000000000505	63.04	61
LOCKE SUPPLY COMPANY	1110022620618000000000505	60.79	61
LOCKE SUPPLY COMPANY	1110022620618000000000505	7.90	61
LOCKE SUPPLY COMPANY	1110022620618000000000505	40.68	61
LOCKE SUPPLY COMPANY	1110022620618000000000505	14.52	61
LOCKE SUPPLY COMPANY	1110022620618000000000505	13.96	61
LOCKE SUPPLY COMPANY	1110022620618000000000705	54.53	61
LOCKE SUPPLY COMPANY	1110022620618000000000705	208.32	61
LOCKE SUPPLY COMPANY	1110022620618000000000705	11.12	61
LOCKE SUPPLY COMPANY	1110022620618000000000705	106.62	61
LOCKE SUPPLY COMPANY	1110022620618000000000705	20.10	61
LOCKE SUPPLY COMPANY	1110022620618000000000705	13.07	61
LOCKE SUPPLY COMPANY	1110022620618000000000705	31.54	61
LOCKE SUPPLY COMPANY	1110022620618000000000705	13.63	61
LOCKE SUPPLY COMPANY	1110022620618000000000710	235.26	61
LOCKE SUPPLY COMPANY	1110022630618000000000710	137.90	61
LOCKE SUPPLY COMPANY	1110022630618000000000710	51.98	61
Total:		2,273.41	
T H ROGERS LUMBER COMPANY	1110022620618000000000115	22.76	62
T H ROGERS LUMBER COMPANY	1110022620618000000000115	24.24	62
T H ROGERS LUMBER COMPANY	1110022620618000000000505	20.00	62
T H ROGERS LUMBER COMPANY	1110022620618000000000505	16.34	62
T H ROGERS LUMBER COMPANY	1110022620618000000000705	-6.49	62
T H ROGERS LUMBER COMPANY	1110022620618000000000705	17.35	62
T H ROGERS LUMBER COMPANY	1110022620618000000000705	26.82	62
T H ROGERS LUMBER COMPANY	1110022620618000000000705	56.62	62
Total:		177.64	
HUNZICKER BROTHERS, INC.	1111341000653100000000505	6.50	91
PROFESSIONAL SPEECH SERVICES, P.C.	11162121523362390000000115	3,860.00	94
PROFESSIONAL SPEECH SERVICES, P.C.	11162121523362390000000120	1,140.00	94
PROFESSIONAL SPEECH SERVICES, P.C.	11162121523362390000000505	460.00	94
PROFESSIONAL SPEECH SERVICES, P.C.	11162121523362390000000705	400.00	94
Total:		5,860.00	
HOMELAND STORES, INC.	11108710006812391050000505	29.58	95
MATTS RV SERVICE	1110012740621000000000150	30.00	96
BECK & ROOT	11141226206213118000000705	214.80	97
BECK & ROOT	11141226206213118000000705	170.23	97
BECK & ROOT	11141226206213118000000705	258.90	97
Total:		643.93	
UNITED SUPERMARKET	11141210006813148400000705	61.51	98
CCOSA	1110002321860000000000050	135.00	111
AMAZON	1110002321618000000000050	31.59	116



CLINTON PUBLIC SCHOOLS

WARRANTS PENDING
DETAIL REPORT

Vendor Name	Classification	Amount	EncNum
AMAZON	11100023216180000000000050	63.75	116
AMAZON	11100023216180000000000050	9.02	116
AMAZON	11100023216180000000000050	80.07	116
	Total:	184.43	
MOORE THERAPY SERVICES, INC.	11162121703362390000000110	838.50	128
MOORE THERAPY SERVICES, INC.	11162121703362390000000115	1,259.70	128
MOORE THERAPY SERVICES, INC.	11162121703362390000000120	838.50	128
MOORE THERAPY SERVICES, INC.	11162121703362390000000505	721.50	128
MOORE THERAPY SERVICES, INC.	11162121703362390000000705	241.80	128
	Total:	3,900.00	
GRAINGER	1110022620618000000000155	588.16	130
CLINTON ACE HOME CENTER	1110012740612000000000150	15.57	141
CLINTON ACE HOME CENTER	11113410006531000000000110	28.26	143
CLINTON ACE HOME CENTER	11113410006531000000000120	8.77	143
CLINTON ACE HOME CENTER	11113410006531000000000505	14.87	143
CLINTON ACE HOME CENTER	11113410006531000000000705	18.31	143
CLINTON ACE HOME CENTER	11113410006531000000000705	10.56	143
	Total:	80.77	
CLINTON ACE HOME CENTER	11107826306190000000000505	207.18	144
CLINTON ACE HOME CENTER	11141210006813118000000705	9.74	146
O'REILLY AUTOMOTIVE, INC.	1110022620618000000000155	6.47	147
WEX BANK	11100127206230000000000150	3,050.52	182
WEX BANK	11100127206250000000000150	753.18	182
	Total:	3,803.70	
FULLER, TAMMY K	1110752321860000000000053	57.00	188
OSSBA	11100023192731002760210050	5,160.00	211
VILLANUEVA, ELSA	11100025713420000000000050	57.25	256
MENDOZA, JORDYN	11100025713420000000000050	57.25	256
MILLER, WESLEY	11100025713420000000000050	57.25	256
RENARD, BREYDON	11100025713420000000000050	57.25	256
	Total:	229.00	
EMPIRE PAPER COMPANY	11100226206180000000000050	11.45	288
EMPIRE PAPER COMPANY	11100226206180000000000053	11.48	288
EMPIRE PAPER COMPANY	11100226206180000000000110	11.48	288
EMPIRE PAPER COMPANY	11100226206180000000000115	11.48	288
EMPIRE PAPER COMPANY	11100226206180000000000120	11.48	288
EMPIRE PAPER COMPANY	11100226206180000000000505	11.48	288
EMPIRE PAPER COMPANY	11100226206180000000000705	11.48	288
	Total:	80.33	
SOONER TECHNOLOGY	11101925806530000000000110	199.00	306
THE UNIVERSITY OF OKLAHOMA	11177110008101000000000705	314.00	320
T MOBILE	11101910006531000000000110	100.00	342
T MOBILE	11101910006531000000000115	100.00	342
T MOBILE	11101910006531000000000120	100.00	342
T MOBILE	11101910006531000000000505	100.00	342
T MOBILE	11101910006531000000000705	100.00	342
	Total:	500.00	



CLINTON PUBLIC SCHOOLS

WARRANTS PENDING
DETAIL REPORT

Vendor Name	Classification	Amount	EncNum
AMAZON	1110882670616000000000505	57.99	361
IMAGINE LEARNING, INC	11100010006411000000000505	360.00	388
SHI	11101910006531000000000110	635.60	429
SWIVL	11153810006534321050000115	4,236.00	458
SWIVL	11153810006534321050000115	116.00	458
SWIVL	11153810006534321050000115	396.00	458
SWIVL	11153810006534321050000115	300.00	458
SWIVL	11153810006534331050000505	150.00	458
SWIVL	11153810006534331050000505	2,118.00	458
SWIVL	11153810006534331050000505	58.00	458
SWIVL	11153810006534331050000505	198.00	458
SWIVL	11153810006534340000000705	2,118.00	458
SWIVL	11153810006534340000000705	58.00	458
SWIVL	11153810006534340000000705	198.00	458
SWIVL	11153810006534340000000705	150.00	458
	Total:	10,096.00	
SOLUTION TREE, INC.	11177122138101000000000705	5,975.00	493
CIRCLE S PAVING CO. INC.	11107826306190000000000505	400.00	503
CIRCLE S PAVING CO. INC.	11107826306190000000000505	870.40	503
	Total:	1,270.40	
AMAZON	11159621996194250000000705	56.00	505
AMAZON	11159621996194250000000705	79.85	505
	Total:	135.85	
BOOKSOURCE, INC	11153810006414321050000115	260.86	521
BOOKSOURCE, INC	11153810006414321050000115	215.51	521
BOOKSOURCE, INC	11153810006414321050000115	261.24	521
BOOKSOURCE, INC	11153810006414321050000115	244.25	521
BOOKSOURCE, INC	11153810006414321050000115	261.24	521
BOOKSOURCE, INC	11153810006414321050000115	262.73	521
BOOKSOURCE, INC	11153810006414321050000115	261.65	521
BOOKSOURCE, INC	11153810006414321050000115	262.53	521
BOOKSOURCE, INC	11153810006414321050000115	255.95	521
BOOKSOURCE, INC	11153810006414321050000115	259.24	521
BOOKSOURCE, INC	11153810006414321050000115	261.28	521
BOOKSOURCE, INC	11153810006414321050000115	259.76	521
BOOKSOURCE, INC	11153810006414321050000115	262.05	521
BOOKSOURCE, INC	11153810006414321050000115	264.03	521
BOOKSOURCE, INC	11153810006414321050000115	368.00	521
BOOKSOURCE, INC	11153810006414321050000115	262.99	521
BOOKSOURCE, INC	11153810006414321050000115	261.03	521
BOOKSOURCE, INC	11153810006414321050000115	247.86	521
BOOKSOURCE, INC	11153810006414321050000115	262.74	521
BOOKSOURCE, INC	11153810006414321050000115	256.77	521
BOOKSOURCE, INC	11153810006414321050000115	265.93	521
BOOKSOURCE, INC	11153810006414321050000115	262.74	521
BOOKSOURCE, INC	11153810006414321050000115	261.20	521
BOOKSOURCE, INC	11153810006414321050000115	268.64	521
BOOKSOURCE, INC	11153810006414321050000115	237.42	521
BOOKSOURCE, INC	11153810006414321050000115	262.12	521
BOOKSOURCE, INC	11153810006414331050000505	247.17	521
BOOKSOURCE, INC	11153810006414331050000505	247.43	521
BOOKSOURCE, INC	11153810006414331050000505	232.34	521
BOOKSOURCE, INC	11153810006414331050000505	259.79	521
BOOKSOURCE, INC	11153810006414331050000505	265.00	521
BOOKSOURCE, INC	11153810006414331050000505	258.73	521
BOOKSOURCE, INC	11153810006414331050000505	250.12	521



CLINTON PUBLIC SCHOOLS

**WARRANTS PENDING
DETAIL REPORT**

Vendor Name	Classification	Amount	EncNum
BOOKSOURCE, INC	11153810006414331050000505	529.52	521
BOOKSOURCE, INC	11153810006414331050000505	251.62	521
BOOKSOURCE, INC	11153810006414331050000505	258.98	521
BOOKSOURCE, INC	11153810006414331050000505	245.98	521
BOOKSOURCE, INC	11153810006414340000000705	255.20	521
BOOKSOURCE, INC	11153810006414340000000705	243.46	521
BOOKSOURCE, INC	11153810006414340000000705	233.40	521
BOOKSOURCE, INC	11153810006414340000000705	249.29	521
BOOKSOURCE, INC	11153810006414340000000705	241.84	521
BOOKSOURCE, INC	11153810006414340000000705	251.79	521
BOOKSOURCE, INC	11153810006414340000000705	145.98	521
Total:		11,477.40	
LOOKOUT BOOKS	1110062220641000000000120	258.89	553
CIRCLE S PAVING CO. INC.	1110022630618000000000155	450.33	567
GARRETT BOOK COMPANY	11153810006414321050000115	755.52	589
AMAZON	11101910006531000000000110	27.98	602
AMAZON	11101910006531000000000110	215.35	602
Total:		243.33	
SUMMIT TRUCK GROUP	11100127406120000000000150	166.66	608
AMAZON	11101922304320000000000705	39.55	622
AMAZON	11112810006531000000000110	439.00	622
Total:		478.55	
LITTKE'S STORE	11107826306190000000000505	1,680.00	624
DOLESE BROS. CO.	11107826306190000000000505	286.00	625
OSSAA	11102710008109220000000505	120.00	630
J. W. PEPPER & SON, INC.	11102610006819213000000705	199.99	631
J. W. PEPPER & SON, INC.	11102610006819213000000705	60.00	631
J. W. PEPPER & SON, INC.	11102610006819213000000705	54.00	631
Total:		313.99	
DEMCO	11100622206190000000000120	105.92	635
HEALTH SCHOOL SUPPLY, LLC	11108826706160000000000505	385.00	637
NATIONAL SCHOOL FORMS, INC.	11100127406120000000000150	184.03	638
AXTELL ROOFING COMPANY LLC	11100226304580000000000705	750.00	640
ATS HEAT & AIR	11100226204330000000000705	960.00	643
LIBERTY FLAGS, INC.	11100226206180000000000155	394.70	647
LIBERTY FLAGS, INC.	11100226206180000000000155	185.15	647
LIBERTY FLAGS, INC.	11100226206180000000000155	8.00	647
Total:		587.85	
Year 2021 Fund 11		Total:	85,844.45



CLINTON PUBLIC SCHOOLS

**WARRANTS PENDING
DETAIL REPORT**

Vendor Name	Classification	Amount	EncNum
DAYS PEST CONTROL, INC.	12276631404207000000000110	24.00	1
DAYS PEST CONTROL, INC.	12276631404207000000000115	24.00	1
DAYS PEST CONTROL, INC.	12276631404207000000000120	24.00	1
DAYS PEST CONTROL, INC.	12276631404207000000000505	24.00	1
DAYS PEST CONTROL, INC.	12276631404207000000000705	24.00	1
	Total:	120.00	
BEN E. KEITH-OKLAHOMA	12276631406177000000000110	895.41	8
BEN E. KEITH-OKLAHOMA	12276631406177000000000115	969.27	8
BEN E. KEITH-OKLAHOMA	12276631406177000000000120	684.68	8
BEN E. KEITH-OKLAHOMA	12276631406177000000000505	661.30	8
BEN E. KEITH-OKLAHOMA	12276631406177000000000705	788.70	8
BEN E. KEITH-OKLAHOMA	12276631506307000000000110	5,657.61	8
BEN E. KEITH-OKLAHOMA	12276631506307000000000115	5,271.16	8
BEN E. KEITH-OKLAHOMA	12276631506307000000000120	4,598.89	8
BEN E. KEITH-OKLAHOMA	12276631506307000000000505	4,475.00	8
BEN E. KEITH-OKLAHOMA	12276631506307000000000705	7,079.42	8
	Total:	31,081.44	
HINZ REFRIGERATION	12276631404387000000000115	247.50	11
HILAND DAIRY	12276631506307000000000110	4,205.88	12
HILAND DAIRY	12276631506307000000000115	5,070.56	12
HILAND DAIRY	12276631506307000000000120	2,073.79	12
HILAND DAIRY	12276631506307000000000505	1,376.17	12
HILAND DAIRY	12276631506307000000000705	1,080.71	12
	Total:	13,807.11	
KRAUS SERVICE, INC.	12276631404387000000000120	675.00	13
HOBART SERVICE ITW FOOD EQUIPMENT GROUP LLC	12276631404387000000000120	475.78	14
PROSPERITY BANK/5472	12276631506307000000000110	228.30	20
PROSPERITY BANK/5456	12276631506307000000000115	129.76	20
	Total:	358.06	
	Fund 22 Total:	46,764.89	



CLINTON PUBLIC SCHOOLS

WARRANTS PENDING
DETAIL REPORT

Vendor Name	Classification	Amount	EncNum
ADPC	11100025113420000000000050	132.50	3
ADPC	11100025113420000000000110	132.50	3
ADPC	11100025113420000000000115	132.50	3
ADPC	11100025113420000000000120	132.50	3
ADPC	11100025113420000000000505	132.50	3
ADPC	11100025113420000000000705	132.50	3
Total:		795.00	
C.T.C. JANITORIAL	11100226206180000000000050	127.08	16
THE HOME DEPOT PRO	11100226206180000000000050	140.50	17
THE HOME DEPOT PRO	11100226206180000000000053	140.53	17
THE HOME DEPOT PRO	11100226206180000000000110	39.00	17
THE HOME DEPOT PRO	11100226206180000000000110	140.53	17
THE HOME DEPOT PRO	11100226206180000000000115	39.00	17
THE HOME DEPOT PRO	11100226206180000000000115	140.53	17
THE HOME DEPOT PRO	11100226206180000000000120	39.00	17
THE HOME DEPOT PRO	11100226206180000000000120	140.53	17
THE HOME DEPOT PRO	11100226206180000000000150	140.53	17
THE HOME DEPOT PRO	11100226206180000000000505	39.00	17
THE HOME DEPOT PRO	11100226206180000000000505	140.53	17
THE HOME DEPOT PRO	11100226206180000000000705	39.00	17
THE HOME DEPOT PRO	11100226206180000000000705	140.52	17
Total:		1,319.20	
CITY OF CLINTON	111000262041043000000000715	63.60	20
CITY OF CLINTON	11159126204100000000000050	1,126.42	20
CITY OF CLINTON	11159126204100000000000053	96.55	20
CITY OF CLINTON	11159126204100000000000110	341.51	20
CITY OF CLINTON	11159126204100000000000115	352.11	20
CITY OF CLINTON	11159126204100000000000120	204.78	20
CITY OF CLINTON	11159126204100000000000150	84.73	20
CITY OF CLINTON	11159126204100000000000505	269.96	20
CITY OF CLINTON	11159126204100000000000705	95.40	20
CITY OF CLINTON	11159126204100000000000710	405.15	20
Total:		3,040.21	
CLEARWATER ENTERPRISES, L.L.C.	111000262062743000000000715	1,344.57	23
CLEARWATER ENTERPRISES, L.L.C.	11159126206270000000000110	751.48	23
CLEARWATER ENTERPRISES, L.L.C.	11159126206270000000000115	1,012.76	23
CLEARWATER ENTERPRISES, L.L.C.	11159126206270000000000505	1,193.40	23
CLEARWATER ENTERPRISES, L.L.C.	11159126206270000000000705	2,016.87	23
Total:		6,319.08	
OKLAHOMA NATURAL GAS COMPANY	111000262062743000000000715	393.49	24
OKLAHOMA NATURAL GAS COMPANY	11159126206270000000000050	348.23	24
OKLAHOMA NATURAL GAS COMPANY	11159126206270000000000053	98.36	24
OKLAHOMA NATURAL GAS COMPANY	11159126206270000000000110	293.09	24
OKLAHOMA NATURAL GAS COMPANY	11159126206270000000000115	1,479.44	24
OKLAHOMA NATURAL GAS COMPANY	11159126206270000000000120	863.07	24
OKLAHOMA NATURAL GAS COMPANY	11159126206270000000000150	402.20	24
OKLAHOMA NATURAL GAS COMPANY	11159126206270000000000505	514.51	24
OKLAHOMA NATURAL GAS COMPANY	11159126206270000000000705	706.46	24
Total:		5,098.85	
CONSUMER TEXTILE CORPORATION	111000262042500000000000050	43.09	26
CONSUMER TEXTILE CORPORATION	111000262042500000000000050	43.09	26
CONSUMER TEXTILE CORPORATION	111000262042500000000000050	43.09	26
CONSUMER TEXTILE CORPORATION	111000262042500000000000050	66.28	26
CONSUMER TEXTILE CORPORATION	111000262042500000000000050	43.09	26
CONSUMER TEXTILE CORPORATION	111000262042500000000000050	43.09	26
CONSUMER TEXTILE CORPORATION	111000262042500000000000053	21.92	26
CONSUMER TEXTILE CORPORATION	111000262042500000000000053	21.92	26



CLINTON PUBLIC SCHOOLS

WARRANTS PENDING
DETAIL REPORT

Vendor Name	Classification	Amount	EncNum
CONSUMER TEXTILE CORPORATION	1110002620425000000000053	21.92	26
CONSUMER TEXTILE CORPORATION	1110002620425000000000110	53.12	26
CONSUMER TEXTILE CORPORATION	1110002620425000000000110	53.12	26
CONSUMER TEXTILE CORPORATION	1110002620425000000000110	53.12	26
CONSUMER TEXTILE CORPORATION	1110002620425000000000115	148.56	26
CONSUMER TEXTILE CORPORATION	1110002620425000000000115	148.56	26
CONSUMER TEXTILE CORPORATION	1110002620425000000000115	74.08	26
CONSUMER TEXTILE CORPORATION	1110002620425000000000115	74.08	26
CONSUMER TEXTILE CORPORATION	1110002620425000000000115	74.08	26
CONSUMER TEXTILE CORPORATION	1110002620425000000000120	44.25	26
CONSUMER TEXTILE CORPORATION	1110002620425000000000120	44.25	26
CONSUMER TEXTILE CORPORATION	1110002620425000000000120	44.25	26
CONSUMER TEXTILE CORPORATION	1110002620425000000000150	31.63	26
CONSUMER TEXTILE CORPORATION	1110002620425000000000505	66.09	26
CONSUMER TEXTILE CORPORATION	1110002620425000000000505	66.09	26
CONSUMER TEXTILE CORPORATION	1110002620425000000000505	66.09	26
CONSUMER TEXTILE CORPORATION	1110002620425000000000705	19.71	26
CONSUMER TEXTILE CORPORATION	1110002620425000000000705	19.71	26
CONSUMER TEXTILE CORPORATION	1110002620425000000000705	96.54	26
CONSUMER TEXTILE CORPORATION	1110002620425000000000705	96.54	26
CONSUMER TEXTILE CORPORATION	1110002620425000000000705	96.54	26
CONSUMER TEXTILE CORPORATION	1110002620425000000000710	64.64	26
CONSUMER TEXTILE CORPORATION	1110002620425000000000710	69.37	26
CONSUMER TEXTILE CORPORATION	1110002620425000000000710	64.64	26
CONSUMER TEXTILE CORPORATION	1110002620425000000000710	64.64	26
CONSUMER TEXTILE CORPORATION	1110012740445000000000150	16.74	26
CONSUMER TEXTILE CORPORATION	1110012740445000000000150	16.74	26
CONSUMER TEXTILE CORPORATION	1110012740445000000000150	16.74	26
Total:		2,031.41	
PREMIER TRUCK GROUP	11100127406120000000000150	4.28	35
PREMIER TRUCK GROUP	11100127406120000000000150	185.85	35
Total:		190.13	
CHALLIS DIESEL SERVICE	11100127406120000000000150	151.95	38
CLINTON ACE HOME CENTER	11100226206180000000000110	75.04	41
CLINTON ACE HOME CENTER	11100226206180000000000110	55.52	41
CLINTON ACE HOME CENTER	11100226206180000000000120	28.67	41
CLINTON ACE HOME CENTER	11100226206180000000000120	20.32	41
CLINTON ACE HOME CENTER	11100226206180000000000155	31.19	41
CLINTON ACE HOME CENTER	11100226206180000000000505	4.67	41
CLINTON ACE HOME CENTER	11100226206180000000000505	1.55	41
CLINTON ACE HOME CENTER	11100226206180000000000505	5.84	41
CLINTON ACE HOME CENTER	11100226206180000000000505	18.50	41
CLINTON ACE HOME CENTER	11100226206180000000000705	16.57	41
CLINTON ACE HOME CENTER	11100226206180000000000705	7.00	41
CLINTON ACE HOME CENTER	11100226206180000000000705	30.34	41
Total:		295.21	
K & S TIRE, INC.	11100127406120000000000150	15.00	44
OKLAHOMA TRANSPORTATION AUTHORITY	11100127208100000000000150	39.60	49
JASON JONES PLUMBING	11100226204370000000000115	6,945.00	54
JASON JONES PLUMBING	11100226204370000000000120	285.00	54
Total:		7,230.00	
FOUR SEASONS HEAT & AIR, INC.	11100226204330000000000705	364.20	57
T H ROGERS LUMBER COMPANY	11100226206180000000000110	19.99	62
T H ROGERS LUMBER COMPANY	11100226206180000000000110	4.79	62
T H ROGERS LUMBER COMPANY	11100226206180000000000110	251.90	62



CLINTON PUBLIC SCHOOLS

**WARRANTS PENDING
DETAIL REPORT**

Vendor Name	Classification	Amount	EncNum
T H ROGERS LUMBER COMPANY	11100226206180000000000110	14.99	62
T H ROGERS LUMBER COMPANY	11100226206180000000000705	41.97	62
	Total:	333.64	
SCHINDLER ELEVATOR CORPORATION	11100226204390000000000705	1,781.88	66
ROSENSTEIN, FIST & RINGOLD	11100023173530000000000050	94.00	83
ROSENSTEIN, FIST & RINGOLD	11100023173530000000000050	1,809.50	83
	Total:	1,903.50	
HUNZICKER BROTHERS, INC.	11113410006531000000000505	53.77	91
BECK & ROOT	11141226206213118000000705	268.86	97
BECK & ROOT	11141226206213118000000705	197.97	97
	Total:	466.83	
UNITED SUPERMARKET	11141210006813148400000705	102.08	98
PROSPERITY BANK/5464	11141210006813118000000705	432.94	117
PROSPERITY BANK/5506	11141210006813118000000705	521.66	117
	Total:	954.60	
DAYS PEST CONTROL	11100226204380000000000705	40.00	120
VERIZON WIRELESS	11100026205300000000000705	1,690.16	124
PROSPERITY BANK/5449	1110002321550000000000050	166.45	129
CLINTON ACE HOME CENTER	11100127406120000000000150	8.77	141
CLINTON ACE HOME CENTER	11113410006531000000000110	8.27	143
CLINTON ACE HOME CENTER	11107826306190000000000505	32.16	144
CLINTON ACE HOME CENTER	11107826306190000000000505	-32.16	144
CLINTON ACE HOME CENTER	11107826306190000000000505	32.16	144
	Total:	32.16	
O'REILLY AUTOMOTIVE, INC.	11100226206180000000000155	13.88	147
O'REILLY AUTOMOTIVE, INC.	11100226206180000000000155	20.67	147
O'REILLY AUTOMOTIVE, INC.	11100226206180000000000155	20.67	147
	Total:	55.22	
LITTKE'S STORE	11107826306190000000000505	140.00	152
LAMPTON WELDING SUPPLY CO., INC.	11100127406120000000000150	295.46	161
TELECOMP HOLDINGS, INC	11101921945300000000000705	238.74	176
TELECOMP HOLDINGS, INC	11101922304320000000000110	735.50	243
TELECOMP HOLDINGS, INC	11101922304320000000000115	735.50	243
TELECOMP HOLDINGS, INC	11101922304320000000000120	735.50	243
TELECOMP HOLDINGS, INC	11101922304320000000000505	735.50	243
TELECOMP HOLDINGS, INC	11101922304320000000000705	735.50	243
TELECOMP HOLDINGS, INC	11101923216530000000000050	735.50	243
	Total:	4,413.00	
EMPIRE PAPER COMPANY	11100226206180000000000050	78.11	288
EMPIRE PAPER COMPANY	11100226206180000000000050	78.11	288
EMPIRE PAPER COMPANY	11100226206180000000000053	78.14	288
EMPIRE PAPER COMPANY	11100226206180000000000053	78.14	288
EMPIRE PAPER COMPANY	11100226206180000000000110	78.14	288
EMPIRE PAPER COMPANY	11100226206180000000000110	78.14	288
EMPIRE PAPER COMPANY	11100226206180000000000115	78.14	288



CLINTON PUBLIC SCHOOLS

**WARRANTS PENDING
DETAIL REPORT**

Vendor Name	Classification	Amount	EncNum
EMPIRE PAPER COMPANY	1110022620618000000000115	78.14	288
EMPIRE PAPER COMPANY	1110022620618000000000120	78.14	288
EMPIRE PAPER COMPANY	1110022620618000000000120	78.14	288
EMPIRE PAPER COMPANY	1110022620618000000000505	78.14	288
EMPIRE PAPER COMPANY	1110022620618000000000505	78.14	288
EMPIRE PAPER COMPANY	1110022620618000000000705	78.14	288
EMPIRE PAPER COMPANY	1110022620618000000000705	78.14	288
Total:		1,093.90	
ATS HEAT & AIR	11141210006813118000000705	1,065.00	367
PERMA BOUND BOOKS	1110062220641000000000115	322.62	376
SHI	1110191000653100000000110	635.60	429
SHI	1110191000653100000000115	1,271.20	429
SHI	1110191000653100000000120	1,271.20	429
SHI	1110191000653100000000505	1,271.20	429
SHI	1110191000653100000000705	1,271.20	429
Total:		5,720.40	
RED ROCK BHS	1110002120320000000000705	2,000.00	474
SMART APPLE MEDIA	1110062220641000000000505	154.75	522
SMART APPLE MEDIA	1110062220641000000000505	83.96	522
Total:		238.71	
CREATIVE LEADERSHIP SOLUTIONS, LLC	1115112213860494000000120	1,495.00	526
MCGRAW HILL	1115111000641494105000110	765.75	527
GARRETT BOOK COMPANY	1115381000641432105000115	207.90	542
GARRETT BOOK COMPANY	1110062220641000000000115	513.80	544
HEALTH SCHOOL SUPPLY, LLC	1110882670616000000000505	360.00	564
HEALTH SCHOOL SUPPLY, LLC	1110882670616000000000505	25.00	564
Total:		385.00	
CIRCLE S PAVING CO. INC.	1110022630618000000000155	235.35	567
SUSI EPPERSON	1110002213860000000000705	350.00	568
BEN E. KEITH-OKLAHOMA	11141210006813148400000705	170.53	578
PROSPERITY BANK/5456	1115962199619425000000110	44.00	584
PROSPERITY BANK/5456	1115962199619425000000120	288.00	584
PROSPERITY BANK/5456	1115962199619425000000505	312.01	584
PROSPERITY BANK/5472	1115962199619425000000705	93.88	584
PROSPERITY BANK/5456	1115962199619425000000705	228.85	584
Total:		966.74	
CONTRACT PAPER GROUP, INC	1115912520611000000000050	3,213.00	587
CONTRACT PAPER GROUP, INC	1115912520611000000000110	3,213.00	587
CONTRACT PAPER GROUP, INC	1115912520611000000000115	3,213.00	587
CONTRACT PAPER GROUP, INC	1115912520611000000000120	3,213.00	587
CONTRACT PAPER GROUP, INC	1115912520611000000000505	3,213.00	587
CONTRACT PAPER GROUP, INC	1115912520611000000000705	3,213.00	587
Total:		19,278.00	
PERMA BOUND BOOKS	11153810006414340000000705	973.50	596
FOLLETT SCHOOL SOLUTIONS	11153810006414331050000505	245.56	597



CLINTON PUBLIC SCHOOLS

**WARRANTS PENDING
DETAIL REPORT**

Vendor Name	Classification	Amount	EncNum
PERMA BOUND BOOKS	11153810006414340000000705	626.84	598
TELECOMP HOLDINGS, INC	11178810006534370000000110	862.50	617
TELECOMP HOLDINGS, INC	11178810006534370000000115	862.50	617
TELECOMP HOLDINGS, INC	11178810006534370000000120	862.50	617
TELECOMP HOLDINGS, INC	11178810006534370000000505	862.50	617
TELECOMP HOLDINGS, INC	11178810006534370000000705	862.50	617
	Total:	4,312.50	
TELECOMP HOLDINGS, INC	11101910006531000000000110	1,485.70	619
TELECOMP HOLDINGS, INC	11101910006531000000000115	1,485.70	619
TELECOMP HOLDINGS, INC	11101910006531000000000120	1,485.70	619
TELECOMP HOLDINGS, INC	11101910006531000000000505	1,485.70	619
TELECOMP HOLDINGS, INC	11101910006531000000000705	1,485.70	619
	Total:	7,428.50	
PRECISION NPO SOLUTIONS	11100023183310000000000050	25,000.00	623
SUMDOG INC	11161710006532390000000115	195.00	628
APPLE STORE FOR EDUCATION INSTITUTION	11112910006531000000000115	50.00	633
	Total:	50.00	
	Fund 11 Total:	113,342.05	

CLINTON PUBLIC SCHOOLS
SUMMARY OF FINANCIAL ACTIVITIES

01/31/2021

	YEAR 2020	YEAR 2021	TOTAL
CASH ON HAND:			
BEGINNING MONTHLY BALANCE	-1,071.14	2,576,639.48	2,575,568.34
ADD: MONTHLY RECEIPTS	0.00	4,480,697.62	4,480,697.62
MATURING INVESTMENTS	0.00	0.00	0.00
TOTAL CASH:	-1,071.14	7,057,337.10	7,056,265.96
LESS: WARRANTS ISSUED			
	0.00	1,584,563.82	1,584,563.82
PURCHASE OF INVESTMENTS	0.00	0.00	0.00
INTEREST ON NON-PAYABLE WARRANTS	0.00	0.00	0.00
BOND INDEBTEDNESS	0.00	0.00	0.00
REPAY-MONEY MGMT.	0.00	0.00	0.00
MISCELLANEOUS	0.00	0.00	0.00
INTEREST ON BONDS	0.00	0.00	0.00
TRANSFERS	0.00	0.00	0.00
ADJUSTMENTS	0.00	0.00	0.00
ENDING MONTHLY BALANCE	-1,071.14	5,472,773.28	5,471,702.14
INVESTMENTS:			
BEGINNING MONTHLY BALANCE	0.00	0.00	0.00
ADD: INVESTMENTS	0.00	0.00	0.00
TOTAL INVESTMENTS:	0.00	0.00	0.00

LESS: MATURING INVESTMENTS	0.00	0.00	0.00
----------------------------	------	------	------

ENDING MONTHLY BALANCE:	0.00	0.00	0.00
-------------------------	------	------	------

TOTALS:			
END OF MONTH CASH BALANCE:	-1,071.14	5,472,773.28	5,471,702.14
END OF MONTH INV. BALANCE:	0.00	0.00	0.00

TOTAL CASH:	-1,071.14	5,472,773.28	5,471,702.14
-------------	-----------	--------------	--------------

ADD: OUTSTANDING CHECKS	2,505.37	859,166.06	861,671.43
-------------------------	----------	------------	------------

TOTAL MONIES:	1,434.23	6,331,939.34	6,333,373.57
---------------	----------	--------------	--------------

CLINTON PUBLIC SCHOOLS

Receipt Register - Current Month - Summarized by Fund

Rcpt #	Date	Received From	Account #	Account Name	Amount
77 01/06/21		AD VAL TX LV (CUR YR	1-11-000-1110-000-050	AD VAL TX LV (CUR YR	\$1,326,022.42
79 01/11/21		AD VAL TX LV (CUR YR	1-11-000-1110-000-050	AD VAL TX LV (CUR YR	\$286,627.43
77 01/06/21		AD VAL TX LV (PRIOR)	1-11-000-1120-000-050	AD VAL TX LV (PRIOR)	\$4,660.89
77 01/06/21		INTEREST EARNINGS	1-11-000-1310-000-050	INTEREST EARNINGS	\$8.70
79 01/11/21		INTEREST EARNINGS	1-11-000-1310-000-050	INTEREST EARNINGS	\$1.02
93 01/29/21		INTEREST EARNINGS	1-11-000-1310-000-050	INTEREST EARNINGS	\$919.79
93 01/29/21		INTEREST EARNINGS	1-11-000-1310-000-050	INTEREST EARNINGS	\$3.38
91 01/28/21		SALES OF EQUIP, SERVICES & MAT	1-11-000-1440-000-050	SALES OF EQUIP, SERVICES & MAT	\$20.00
84 01/19/21		WORKERS COMP REIMB	1-11-000-1550-000-050	WORKERS COMP REIMB	\$317.28
88 01/27/21		WORKERS COMP REIMB	1-11-000-1550-000-050	WORKERS COMP REIMB	\$317.28
76 01/05/21		MISC REIMBURSEMENTS	1-11-000-1590-000-050	MISC REIMBURSEMENTS	\$615.90
77 01/06/21		MISC REIMBURSEMENTS	1-11-000-1590-000-050	MISC REIMBURSEMENTS	\$1,623.35
80 01/12/21		MISC REIMBURSEMENTS	1-11-000-1590-000-050	MISC REIMBURSEMENTS	\$165.32
87 01/26/21		MISC REIMBURSEMENTS	1-11-000-1590-000-050	MISC REIMBURSEMENTS	\$156.48
92 01/29/21		DISTRICT CONTRACTS	1-11-000-1650-000-050	DISTRICT CONTRACTS	\$47,424.00
77 01/06/21		COUNTY 4 MILL AD VAL	1-11-000-2100-000-050	COUNTY 4 MILL AD VAL	\$244,544.48
77 01/06/21		COUNTY APPORTN (MTG)	1-11-000-2200-000-050	COUNTY APPORTN (MTG)	\$4,221.60
78 01/11/21		GROSS PRODUCTION TAX	1-11-000-3110-000-050	GROSS PRODUCTION TAX	

			\$34,283.88
78 01/11/21	MOTOR VEH COLLECTION	1-11-000-3120-000-050	MOTOR VEH COLLECTION
			\$71,735.46
78 01/11/21	R.E.A. TAX	1-11-000-3130-000-050	R.E.A. TAX
			\$5,952.16
90 01/27/21	ST SCH LAND EARNINGS	1-11-000-3140-000-050	ST SCH LAND EARNINGS
			\$37,066.13
77 01/06/21	VEHICLE TAX STAMP	1-11-000-3150-000-050	VEHICLE TAX STAMP
			\$13.37
82 01/14/21	FNDTN & SAL INC AID	1-11-000-3210-000-050	FNDTN & SAL INC AID
			\$594,224.83
91 01/28/21	NBCT BONUS	1-11-312-3412-000-050	NBCT BONUS
			\$4,900.00
82 01/14/21	SALARY IN LIEU OF INS	1-11-331-3250-000-050	SALARY IN LIEU OF INS
			\$1,581.03
82 01/14/21	SUPPORT SALARY IN LIEU OF INS	1-11-332-3250-000-050	SUPPORT SALARY IN LIEU OF INS
			\$5,736.20
82 01/14/21	CERT.EMPLOYEE HEALTH	1-11-334-3250-000-050	CERT.EMPLOYEE HEALTH
			\$94,454.42
82 01/14/21	SUPPORT HEALTH ALLOWANCE	1-11-335-3250-000-050	SUPPORT HEALTH ALLOWANCE
			\$55,874.49
79 01/11/21	REHABILITATION SERVICES	1-11-456-4617-000-050	REHABILITATION SERVICES
			\$435.00
81 01/13/21	REHABILITATION SERVICES	1-11-456-4617-000-050	REHABILITATION SERVICES
			\$244.69
85 01/21/21	TITLE I ACT,BASIC PG	1-11-511-4210-000-050	TITLE I ACT,BASIC PG
			\$47,262.69
85 01/21/21	STRIVING READERS	1-11-538-4250-000-050	STRIVING READERS
			\$34,097.87
85 01/21/21	TIT II PRT A-TRAIN	1-11-541-4271-000-050	TIT II PRT A-TRAIN
			\$3,238.75
85 01/21/21	TITLE III A ENGLISH LANG ACQ	1-11-572-4281-000-050	TITLE III A ENGLISH LANG ACQ
			\$2,469.64
86 01/25/21	IMPACT AID	1-11-591-4130-000-050	IMPACT AID
			\$126,605.00
91 01/28/21	IMPACT AID	1-11-591-4130-000-050	IMPACT AID
			\$32,329.00
86 01/25/21	IMPACT AID 7003(D)	1-11-592-4130-000-050	IMPACT AID 7003(D)
			\$4,238.00
89 01/27/21	IMPACT AID	1-11-592-4130-000-050	IMPACT AID 7003(D)
			\$4,662.00
85 01/21/21	HOMELESS CHILDREN & YOUTH	1-11-596-4480-000-050	HOMELESS CHILDREN & YOUTH
			\$2,080.35
91 01/28/21	IDEA PL 105-17	1-11-621-4310-000-050	IDEA PL 105-17
			\$42,606.79
85 01/21/21	PRESCHOOL	1-11-641-4340-000-050	PRESCHOOL
			\$511.34

Fund (1-11) Total

\$3,124,252.41

2/7/2021

Page 1

**Receipt Register - Current
Month - Summarized by
Fund**

Rc pt #	Date	Received From	Acco unt #	Accou nt Name	Amount
77	01/06 /21	AD VAL TX LV (CUR YR	1-21- 000- 1110- 000- 050	AD VAL TX LV (CUR YR	\$189,537.34
79	01/11 /21	AD VAL TX LV (CUR YR	1-21- 000- 1110- 000- 050	AD VAL TX LV (CUR YR	\$40,912.60
77	01/06 /21	AD VAL TX LV (PRIOR)	1-21- 000- 1120- 000- 050	AD VAL TX LV (PRIOR)	\$666.21
93	01/29 /21	INTERES T EARNIN GS	1-21- 000- 1310- 000- 050	INTEREST EARNINGS	\$299.86
		Fund (1- 21) Total			----- \$231,416.01
93	01/29 /21	INTERES T EARNIN GS	1-22- 000- 1310- 700- 050	INTEREST EARNINGS	\$171.10
76	01/05 /21	DISTRIC T	1-22- 000-	DISTRICT CONTRACTS	

	CONTRA 1760-		
	CTS 700-		
		050	
			\$747.00
84 01/19	Promotio 1-22- Promotional Rebate		
/21	nal 000-		
	Rebate 1795-		
		700-	
		050	
			\$370.79
82 01/14	SUPPOR 1-22- SUPPORT IN LIEU OF		
/21	T IN LIEU 332- INSURANCE		
	OF 3250-		
	INSURAN 700-		
	CE 050		
			\$1,024.35
82 01/14	SUPPOR 1-22- SUPPORT- HEALTH		
/21	T- 335- INSURANCE		
	HEALTH 3250-		
	INSURAN 700-		
	CE 050		
			\$14,633.74
83 01/15	Summer 1-22- Summer Food Program		
/21	Food 766-		
	Program 4740-		
		700-	
		050	
			\$101,386.17

	Fund (1-		\$118,333.15
	22) Total		
77 01/06	AD VAL 1-41- AD VAL TX LV (CUR YR		
/21	TX LV 000-		
	(CUR YR 1110-		
		000-	
		050	
			\$825,392.62
79 01/11	AD VAL 1-41- AD VAL TX LV (CUR YR		
/21	TX LV 000-		
	(CUR YR 1110-		
		000-	
		050	
			\$178,165.19
77 01/06	AD VAL 1-41- AD VAL TX LV (PRIOR)		
/21	TX LV 000-		
	(PRIOR) 1120-		
		000-	
		050	
			\$2,790.24
93 01/29	INTERES 1-41- INTEREST EARNINGS		
/21	T 000-		
	EARNIN 1310-		
	GS 000-		
		050	
			\$343.36
93 01/29	INTERES 1-41- INTEREST EARNINGS		
/21	T 000-		
	EARNIN 1310-		
	GS 000-		
		050	
			\$4.64

Fund (1-41) Total

\$1,006,696.05

Total:

\$4,480,697.62

CLINTON PUBLIC SCHOOLS
SUMMARY OF FINANCIAL ACTIVITIES
TOTALS BY YEAR FOR ALL YEARS

01/31/2021

Fiscal Year Fund	EOM Cash Balance	EOM Inv. Balance	Total Cash	Outstanding Checks or Warrants	Total Monies

Fiscal Year 0					
11 GENERAL FUND	-1,071.14	0.00	-1,071.14	2,505.37	1,434.23
21 BUILDING FUND	0.00	0.00	0.00	0.00	0.00
22 CHILD NUTRITION	0.00	0.00	0.00	0.00	0.00
31 LEA ASSIGNED	0.00	0.00	0.00	0.00	0.00
41 SINKING FUND	0.00	0.00	0.00	0.00	0.00
ALL FUNDS	-1,071.14	0.00	-1,071.14	2,505.37	1,434.23

Fiscal Year 1					
11 GENERAL FUND	3,108,137.23	0.00	3,108,137.23	782,764.14	3,890,901.37
21 BUILDING FUND	898,747.21	0.00	898,747.21	0.00	898,747.21
22 CHILD NUTRITION	258,506.29	0.00	258,506.29	76,401.92	334,908.21
31 LEA ASSIGNED					

	0.00	0.00	0.00	0.00	0.00
41					
SINKING FUND	1,207,382.55	0.00	1,207,382.55	0.00	1,207,382.55
ALL FUNDS	5,472,773.28	0.00	5,472,773.28	859,166.06	6,331,939.34
=====					
		====			
ALL YEARS TOTALS	5,471,702.14	0.00	5,471,702.14	861,671.43	6,333,373.57

CLINTON PUBLIC SCHOOLS

Treasurers Report

1/31/2021

ASSETS:

Composite of Cash on Hand and Investments

Beginning of Month 2,575,568.34

COLLECTIONS:

Ad Valorem Tax 2,854,774.94

Interest, Inv. & Bond Sales 1,751.85

Intermediate Funds 248,766.08

State Funds 921,480.06

Federal Funds 402,167.29

Child Nutrition Funds: 1,117.79

Other Local Items: 50,639.61

4,480,697.62

TOTAL ASSETS

7,056,265.96

ADJUSTMENTS:

0.00

LIABILITIES:

Checks Issued 1,584,563.82

1,584,563.82

BALANCE AS OF 01/31/2021

5,471,702.14

COMPOSITION OF BALANCE

Balance of Cash on Hand

Month End 5,471,702.14

Investments

Month End 0.00

TOTAL OF COMPOSITE:

5,471,702.14

CLINTON PUBLIC SCHOOLS
Treasurers Report
1/31/2021

CHECKS ISSUED TO DATE:

Fund	Total Issued	Outstanding
YEAR 0 - GENERAL FUND	1,071.14	2,505.37
YEAR 1 - GENERAL FUND	11,063,038.48	782,764.14
YEAR 1 - BUILDING FUND	192,417.02	0.00
YEAR 1 - CHILD NUTRITION	854,983.40	76,401.92
YEAR 1 - SINKING FUND	26,582.50	0.00
	<hr/>	<hr/>
	12,138,092.54	861,671.43

Treasurer _____

CLINTON PUBLIC SCHOOLS
SUMMARY OF FINANCIAL ACTIVITIES

01/31/2021

Fiscal Year 0	GENERAL FUND	BUILDING FUND	CHILD LEA ASSIGNED NUTRITION	SINKING FUND
CASH ON HAND:				
BEGINNING MONTHLY BALANCE				
	-1,071.14	0.00	0.00	0.00
ADD: MONTHLY RECEIPTS				
	0.00	0.00	0.00	0.00
MATURING INVESTMENTS				
	0.00	0.00	0.00	0.00
TOTAL CASH:				
	-1,071.14	0.00	0.00	0.00
LESS: CHECKS ISSUED				
	0.00	0.00	0.00	0.00
PURCHASE OF INVESTMENTS				
	0.00	0.00	0.00	0.00
INTEREST ON NON-PAYABLE WARRANTS				
	0.00	0.00	0.00	0.00
BOND INDEBTEDNESS				
	0.00	0.00	0.00	0.00
REPAY-MONEY MGMT.				
	0.00	0.00	0.00	0.00
MISCELLANEOUS				
	0.00	0.00	0.00	0.00
INTEREST ON BONDS				
	0.00	0.00	0.00	0.00
TRANSFERS				
	0.00	0.00	0.00	0.00
ADJUSTMENTS				
	0.00	0.00	0.00	0.00
ENDING MONTHLY BALANCE				
	-1,071.14	0.00	0.00	0.00
INVESTMENTS:				
BEGINNING MONTHLY BALANCE				
	0.00	0.00	0.00	0.00
ADD: INVESTMENTS				
	0.00	0.00	0.00	0.00
TOTAL INVESTMENTS:				
	0.00	0.00	0.00	0.00

LESS: MATURING INVESTMENTS	0.00	0.00	0.00	0.00	0.00
ENDING MONTHLY BALANCE:	0.00	0.00	0.00	0.00	0.00

TOTALS:					
END OF MONTH CASH BALANCE:	-1,071.14	0.00	0.00	0.00	0.00
END OF MONTH INV. BALANCE:	0.00	0.00	0.00	0.00	0.00
TOTAL CASH:	-1,071.14	0.00	0.00	0.00	0.00
ADD: OUTSTANDING CHECKS	2,505.37	0.00	0.00	0.00	0.00
TOTAL MONIES:	1,434.23	0.00	0.00	0.00	0.00

2/7/2021

Report to limited date: 02/01/2021

Page 1

**CLINTON PUBLIC SCHOOLS
SUMMARY OF FINANCIAL ACTIVITIES**

01/31/2021

Fiscal Year 0	TOTAL ALL FUNDS
CASH ON HAND:	
BEGINNING MONTHLY BALANCE	-1,071.14
ADD: MONTHLY RECEIPTS	0.00
MATURING INVESTMENTS	

0.00
TOTAL CASH: -1,071.14

LESS: CHECKS ISSUED 0.00
PURCHASE OF INVESTMENTS 0.00
INTEREST ON NON-PAYABLE WARRANTS 0.00
BOND INDEBTEDNESS 0.00
REPAY-MONEY MGMT. 0.00
MISCELLANEOUS 0.00
INTEREST ON BONDS 0.00
TRANSFERS 0.00
ADJUSTMENTS 0.00

ENDING MONTHLY BALANCE -1,071.14

INVESTMENTS:

BEGINNING MONTHLY BALANCE 0.00

ADD: INVESTMENTS 0.00

TOTAL INVESTMENTS: 0.00

LESS: MATURING INVESTMENTS 0.00

ENDING MONTHLY BALANCE: 0.00

TOTALS:

END OF MONTH CASH BALANCE: -1,071.14

END OF MONTH INV. BALANCE: 0.00

TOTAL CASH: -1,071.14

ADD: OUTSTANDING CHECKS

2,505.37

TOTAL MONIES:

1,434.23

2/7/2021

Report to limited date: 02/01/2021

Page 2

CLINTON PUBLIC SCHOOLS
SUMMARY OF FINANCIAL ACTIVITIES

01/31/2021

Fiscal Year 1	GENERAL FUND	BUILDING FUND	CHILD LEA ASSIGNED NUTRITION	SINKING FUND
CASH ON HAND:				
BEGINNING MONTHLY BALANCE				
	1,412,375.55	667,331.20	296,246.23	0.00 200,686.50
ADD: MONTHLY RECEIPTS				
	3,124,252.41	231,416.01	118,333.15	0.00 1,006,696.05
MATURING INVESTMENTS				
	0.00	0.00	0.00	0.00 0.00
TOTAL CASH:				
	4,536,627.96	898,747.21	414,579.38	0.00 1,207,382.55
LESS: CHECKS ISSUED				
	1,428,490.73	0.00	156,073.09	0.00 0.00
PURCHASE OF INVESTMENTS				
	0.00	0.00	0.00	0.00 0.00
INTEREST ON NON-PAYABLE WARRANTS				
	0.00	0.00	0.00	0.00 0.00
BOND INDEBTEDNESS				
	0.00	0.00	0.00	0.00 0.00
REPAY-MONEY MGMT.				
	0.00	0.00	0.00	0.00 0.00
MISCELLANEOUS				
	0.00	0.00	0.00	0.00 0.00
INTEREST ON BONDS				
	0.00	0.00	0.00	0.00 0.00
TRANSFERS				
	0.00	0.00	0.00	0.00 0.00
ADJUSTMENTS				
	0.00	0.00	0.00	0.00 0.00
ENDING MONTHLY BALANCE				
	3,108,137.23	898,747.21	258,506.29	0.00 1,207,382.55
INVESTMENTS:				
BEGINNING MONTHLY BALANCE				
	0.00	0.00	0.00	0.00 0.00
ADD: INVESTMENTS				
	0.00	0.00	0.00	0.00 0.00
TOTAL INVESTMENTS:				
	0.00	0.00	0.00	0.00 0.00

LESS: MATURING INVESTMENTS	0.00	0.00	0.00	0.00	0.00
----------------------------	------	------	------	------	------

ENDING MONTHLY BALANCE:	0.00	0.00	0.00	0.00	0.00
-------------------------	------	------	------	------	------

TOTALS:					
END OF MONTH CASH BALANCE:	3,108,137.23	898,747.21	258,506.29	0.00	1,207,382.55
END OF MONTH INV. BALANCE:	0.00	0.00	0.00	0.00	0.00
TOTAL CASH:	3,108,137.23	898,747.21	258,506.29	0.00	1,207,382.55
ADD: OUTSTANDING CHECKS	782,764.14	0.00	76,401.92	0.00	0.00
TOTAL MONIES:	3,890,901.37	898,747.21	334,908.21	0.00	1,207,382.55

**CLINTON PUBLIC SCHOOLS
SUMMARY OF FINANCIAL ACTIVITIES**

01/31/2021

Fiscal Year 1	TOTAL ALL FUNDS
CASH ON HAND:	
BEGINNING MONTHLY BALANCE	2,576,639.48
ADD: MONTHLY RECEIPTS	4,480,697.62
MATURING INVESTMENTS	

0.00
TOTAL CASH:
7,057,337.10

LESS: CHECKS ISSUED
1,584,563.82
PURCHASE OF INVESTMENTS 0.00
INTEREST ON NON-PAYABLE
WARRANTS 0.00
BOND INDEBTEDNESS 0.00
REPAY-MONEY MGMT. 0.00
MISCELLANEOUS 0.00
INTEREST ON BONDS 0.00

TRANSFERS 0.00
ADJUSTMENTS 0.00

ENDING MONTHLY BALANCE
5,472,773.28

INVESTMENTS:

BEGINNING MONTHLY BALANCE
0.00

ADD: INVESTMENTS
0.00

TOTAL INVESTMENTS:
0.00

LESS: MATURING INVESTMENTS
0.00

ENDING MONTHLY BALANCE:
0.00

TOTALS:

END OF MONTH CASH BALANCE:
5,472,773.28

END OF MONTH INV. BALANCE:
0.00

TOTAL CASH:
5,472,773.28

ADD: OUTSTANDING CHECKS

859,166.06

TOTAL MONIES:

6,331,939.34

2/7/2021

Report to limited date: 02/01/2021

Page 2

CLINTON PUBLIC SCHOOLS
STATEMENT OF ASSETS
January 31, 2021

Cash on Hand

First National Bank

Checking Acct (0.10%)	\$ 101002.47	
Total FNB		\$ 101002.47

Oklahoma Bank & Trust

Reg Checking Acct 0.42%)	\$ 5,582,285.09	
Reg Checking (19-20) (0.42%)	\$ 23,261.81	
Payroll tax acct (0.%)	\$ 1.99	
Savings (0.40%)	<u>\$ 621,079.07</u>	
Total OB&T		<u>\$ 6,226,627.96</u>

TOTAL CASH & INVESTMENTS		<u>\$ 6,327,630.43</u>
-------------------------------------	--	-------------------------------

This is correct to the
best of my knowledge.

Donna Warnick, Treasurer



Empowering All Students To Succeed In A Changing Society

100% GRADUATION

Safety

Learning

Relationships

February, 2021

STRATEGIC PLAN GOAL AREAS

- **Goal Area #1: Student Achievement/Celebrations**
 - 76 new Career Tech Applications completed, in addition to current students
 - 2 Senior Academic All-State Applications Submitted (Minimum 30 ACT Required)
 - Red Tornado Students of the Month-
 - January- Angela Gauger & Keison Sutton
 - February- Shelby Ford & Arel Bryson
 - Rotary Students of the Month-
 - January- Chelsea Nickel & Grant Kauk
 - February- Julie Esparza & Evan Fields

- **Goal Area #2: Curriculum and Instruction**
 - Virtual PD Day Feb 1
 - CFA Day
 - RTI Draft

- **Goal Area #3: Personnel**
 - CARE Team
 - Interviewed 2 potential math teachers, both with experience
 - Student teacher Sarah Denison started with Carlisle 2/2/21

- **Goal Area #4: School/Community Engagement**
 - FFA Dinner & Pie Auction Feb 27, 2021 6-7 pm
 - Conferences February 8 & 11
 - Counselor Appreciation Week Feb 1-5

IT'S ALWAYS A GREAT DAY TO BE A RED TORNADO!



Date: Feb. 8, 2020

News: [Click Here](#)--->[CMS Highlight Video](#)-- [Newsletter](#)

- Enrollment 7th Grade= 142 8th Grade= 158 Total= 300
- Online Students - 19
- CMS Basketball and Wrestling last week! Spring Sports right around the corner
- All State Choir-Kalyssa Staggs, Jadon Patton, Jonathan Reyes, Parker Adams, Zachary Hansen
- CMS Foundation Honor Roll Breakfast February 25!
- The Champions Party was January 12! Huge success! Thanks Attendance Committee Cassie Matlock and Chris Jones!
- I participated in Jan. OASSP Executive Committee Meeting and OMLEA Executive Committee Meetings --Proud of CMS



GOAL AREA #1 STUDENT ACHIEVEMENT

- Attendance Committee: Next Meeting in February(GA#4 OBJ 2).
- Next drawing for perfect attendance February 22
- Caught you being a Champion: Christy Manhart
- To increase student achievement we have strategically placed students for RTI (Response to Intervention). This is Tier 2 during 2nd hour flex for students who did not master standard during regular class. We are in our 5th Section of remediation. (GA#1 OBJ1) 71 Students Remediated to Mastery [Guided Coalition Meeting Notes and Tier 2 Data](#)
- Live assemblies every Mon. at 8:50 Speakers- Mrs. Gaunt GT class along with student council have started hosting and planning assemblies (GA#4 OBJ 2)



GOAL AREA #2 CURRICULUM AND INSTRUCTION

- We are a professional learning community (PLC) and our collaborative team meetings will be focused on the 4 questions: 1)What do we want our students to learn? 2)How do we know if they have learned it? 3)What will we do if they do not know how to do it? 4)What will we do when they have learned it?
- GT students put in 2nd Hour Flex for CMS TV (GA#3 OBJ3)
- CTAP has expanded to 120 (7-9) Mr. Wheeler Foundation Grant Award Winner!(GA#2 OBJ 1)

GOAL AREA #3 PERSONNEL

- Mentor Program implemented: (GA#3 OBJ 1)
- January Reflection turned into Mrs. Knabe
- Mentors observed Mentees

GOAL AREA #4 COMMUNITY SCHOOL ENGAGEMENT

- 100% Graduation - Advisory class. (GA#4 OBJ2)
- Monday Assemblies continue to be a hit with CMS TV!
- Parent Teacher Conferences February 25 and March 1 (ZOOM/ Phone)--sent grades out to all parents by mail with directions for Canvas.





Date: Feb. 8, 2021

Strategic Plan Goal 1: Student Achievement

- Reading Sufficiency Plans are being created for all kindergarten students who are scoring below benchmark on the STAR Early Literacy Test. These plans are a State Department requirement. Teachers are contacting parents to explain the Reading Plan and interventions.

Strategic Plan Goal 2: Curriculum and Instruction

- Nance celebrated 100th Day on February 5th. The traditional assembly was changed to a virtual model. Class posters decorated the halls and students counted objects by fives, tens, and ones. 10 sets of 10 balloons decorated the library.

Strategic Plan Goal 3: Personnel

- On the February 1st Virtual Day, the Nance staff was involved in staff development and/or best practice reviews. Topics addressed included:
 - Assistants and Paraprofessionals--10 Tips on Being an Effective Assistant
 - Classroom Teachers-Best Practices-Case Study on Classroom Management
 - Specialized teachers-Evaluating safety plans and drills

Strategic Plan Goal 4: Community School Engagement

- Parent Teacher Conferences will be held on February 16-19. Conferences will be in person with restrictions, by phone, or on zoom.

SOUTHWEST

Elementary

Reading Sufficiency Act numbers from the beginning of the year and at the semester break.

2nd grade

76 students (45.5%) started the year on an Academic Progress Plan (APP). At mid year 51 students (29.3%) would still be on an APP.

3rd grade

55 students (39.8%) started the year on an Academic Progress Plan (APP). At mid year 40 students (29%) would still be on an APP. 50 students (36.8%) have already met the screener benchmark to be promoted to 4th grade.

4th grade

40 students (31%) started the year on an Academic Progress Plan (APP). At mid year 26 students (19.6%) would still be on an APP

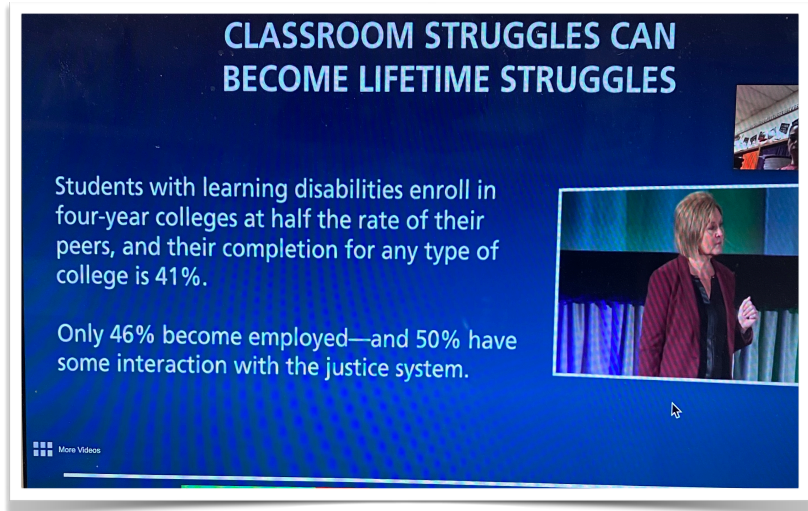

We spent much of Monday, February 1st discussing expectations for students on IEPs, our current RTI model (response to intervention), and what it currently looks like at Southwest. Thanks to our Global PD subscription, we are able to access quality Solution Tree PD. The purpose of the Monday PD was to:

1. Reflect on our understanding of expectations for ALL students, and to develop a common language to understand the RTI tiers.
2. Start discussing actions moving forward for our school RTI model. We discussed things that can impact us positively now and also made a list of things we can utilize to impact us going into next year.

The biggest takeaway for the day for staff was in order for us to become more effective and efficient at moving kids to achieve academically, we have to improve our lines of communication between classrooms teachers, SPED staff, and Reading Coaches.

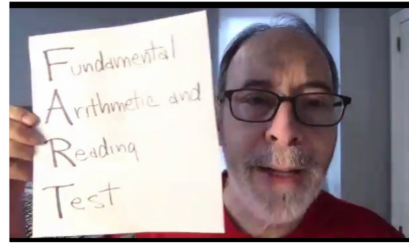

Author Dan Gutman zoomed in with our students on January 13th. He was in his apartment across from Central Park in New York City. Gutman is famous for his My Weird School book series. During the zoom he read a chapter from his next My Weird School book, he took the time to tell our kids about the writing process and even game them a list of 8 tips to use to write a story or a book, and he answered a few questions from students and staff. It was a fun learning experience and we are thankful that Mrs. Stephens set it up for us.



World Read Aloud Day 2021

On February 3rd Southwest Elementary joined “millions around the world as we celebrate the power of reading aloud...” for **World Read Aloud Day**. Mr. McPhail was one of 25 guests that took time to celebrate the day by reading aloud to our students. Most of our guests zoomed in for the read aloud time, but a few of our guest, CPS faculty and staff, were able to join the classes in person.

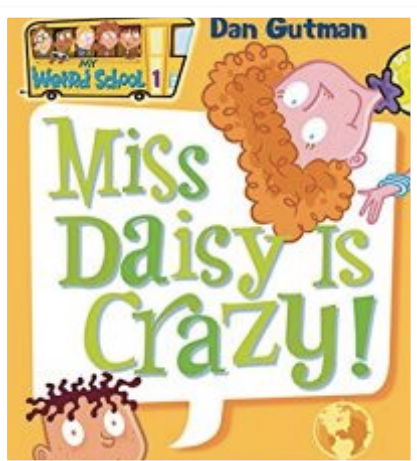

WORK HARD!

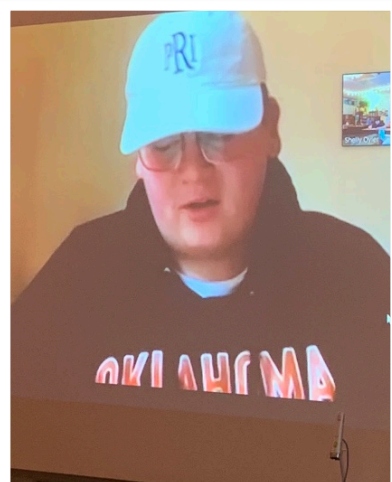

PLAY HARD!

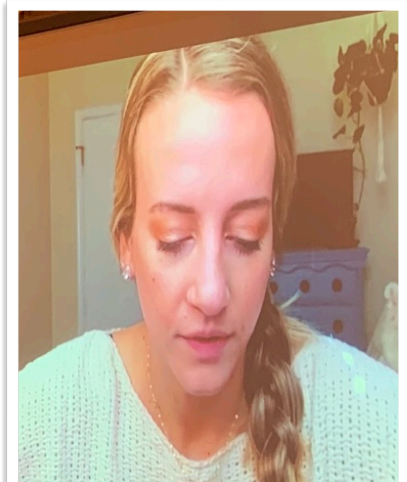

EXPECT GREAT THINGS!

February 8, 2021

WORK HARD!

PLAY HARD!

EXPECT GREAT THINGS!

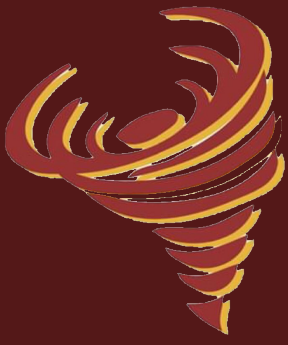

Washington Elementary Board Report FEBRUARY 2021

Washington Students All In, All Together



Everything is continuing to go great here at Washington Elementary. We are just finishing up our Parent Teacher Conferences. We also have had “World Read Aloud” that several of our teachers have taken part of. It is also been Counselors week, and I am SO THANKFUL for everything that Mrs. Miller does for all of our kids. As always it is a GREAT DAY TO BE A RED TORNADO!

Mr. Ray



Washington
Elementary
School
will ensure that all
students reach their
fullest academic
potential and
encourage them to
become successful
contributing
members of society.

#WES56
ALL IN ALL TOGETHER

GOAL AREA # 1

Student Achievement

Objective 1: Increase Academic Performance.

Initiative 1: Mastery of content standards

Objective 1: Increase Classroom Attendance

Initiative 1: Positive attendance culture.

Initiative 2: Student attendance

Objective 1: Prepare students to be college and career ready.

Initiative 1: College going / career culture.

Never Stop Learning at Washington

Star tests were taken the last week.

5th Grade Standards

English Language Arts-Grammar mechanics review

Science-Earth's System saltwater/ freshwater

Math-Surface Area

Social Studies- Branches of Government

6th Grade Standards

English Language Arts- Perspective. Point of View & Opinion / Black History

Month/The Watsons go to Birmingham 1963

Science-Earth's History geologic change over time- Relative and Absolute dating

Math- Area/writing decimals as percents and fractions

Social Studies- Atlantic South America

GOAL AREA #1

Student Achievement

Objective 1: Increase Academic Performance.

Initiative 1: Mastery of content standards

Objective 1: Increase Classroom Attendance

Initiative 1: Positive attendance culture.

Initiative 2: Student attendance

Objective 1: Prepare students to be college and career ready.

Initiative 1: College going / career culture.



Black History Month

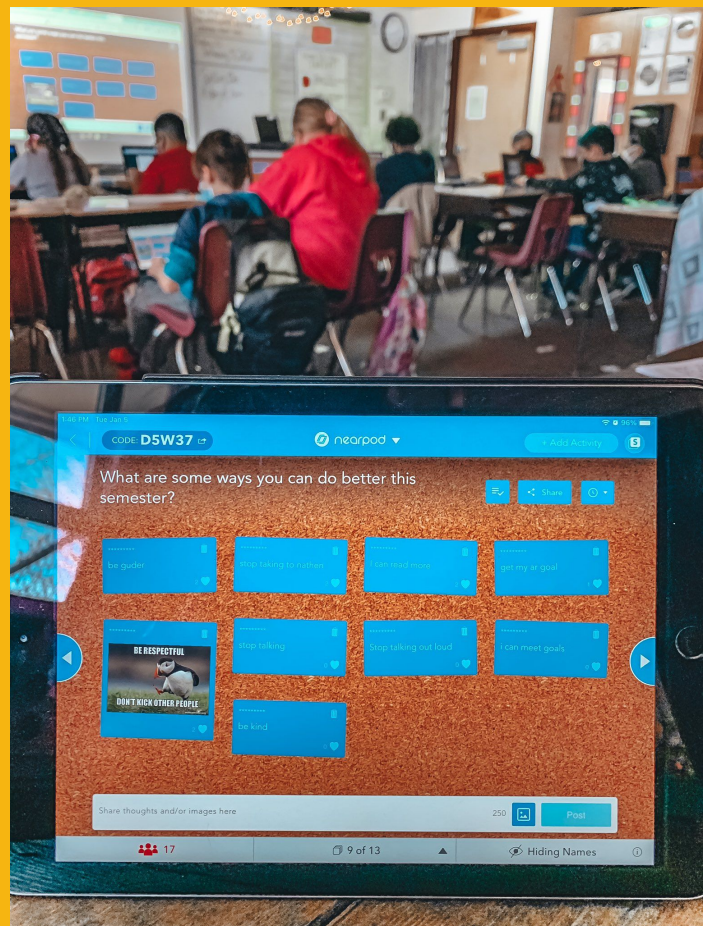

Nearpod in our classrooms.

GOAL AREA #1

Student Achievement

Objective 1: Increase Academic Performance.

Initiative 1: Mastery of content standards

Objective 1: Increase Classroom Attendance

Initiative 1: Positive attendance culture.

Initiative 2: Student attendance

Objective 1: Prepare students to be college and career ready.

Initiative 1: College going / career culture.

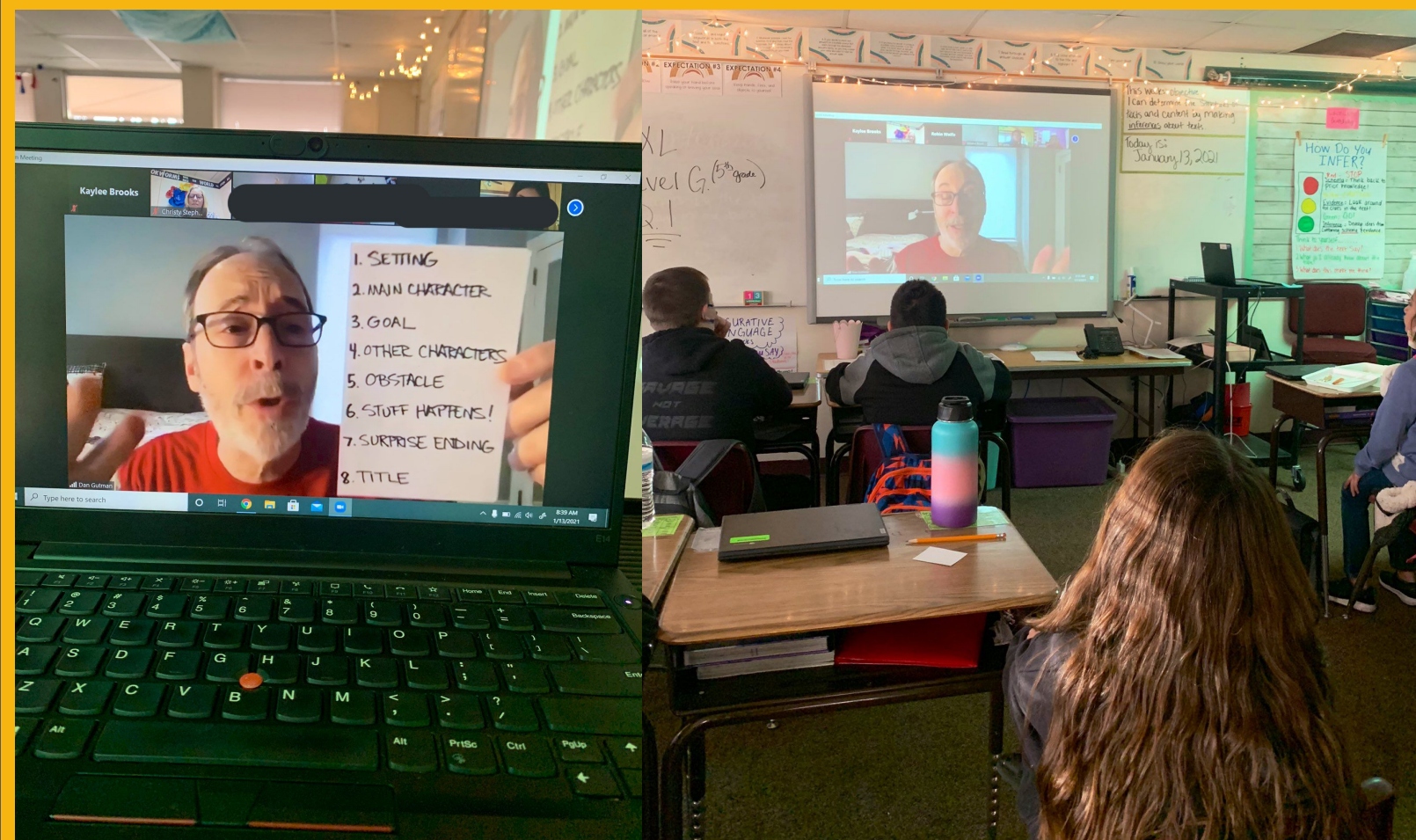

OSRCL funded an author zoom with Dan Gutman. He shared his awesome books as well as valuable writing tips for our Washington students.

GOAL AREA #2

Curriculum and Instruction

Objective 1: Increase Innovation of Instruction

Initiative 1: Makerspace as an extension of the classroom.

Objective 2: Increase Depth of Instruction

Initiative 1: Instructional planning and design.

Initiative 2: Curriculum alignment.

Objective 3: Meet the diverse needs of all students.

Initiative 1: Gifted and Talented instruction and programs.

Initiative 2: English Language Learner (ELL) instructional programs.

Washington Quiz Bowl participated in the District Competition in El Reno. They will be competing in the Regional competition virtually. Area will be in person following Regionals.



GOAL AREA #2

Curriculum and Instruction

Objective 1: Increase Innovation of Instruction

Initiative 1: Makerspace as an extension of the classroom.

Objective 2: Increase Depth of Instruction

Initiative 1: Instructional planning and design.

Initiative 2: Curriculum alignment.

Objective 3: Meet the diverse needs of all students.

Initiative 1: Gifted and Talented instruction and programs.

Initiative 2: English Language Learner (ELL) instructional programs.

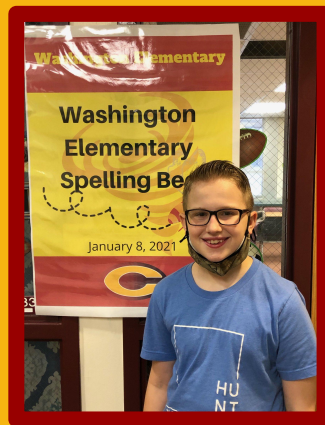

Evan Hunter was Washington's Spelling Bee Champion.



Lillian Adkinson was the WES Spelling Bee Runner- UP.

Bella Bridgeman was 3rd place in the WES Spelling Bee.

GOAL AREA #3

Personnel

WES FOCUS

WES celebrated National School Counseling Week. Miss Miller, our counselor had many activities and videos for our students. Teachers and students participated in dress-up days.



National School Counseling Week

Trauma Informed	Confidentiality	Guidance Lessons	Small Groups	Self Management
Peer Relationship Skills	Mindfulness	Tier 2	Decision Making	Kindness
Tier 3	Learning	College/Careers	Direct Services	Positive Self-Talk
Individual Counseling	Self Awareness	Social/Emotional Learning	Tier 1	Mindsets & Behaviors
SMART Goals	Indirect Services	Advocate	Testing Coordinator	FREE SPACE



GOAL AREA #4

Community School Engagement

Objective 1: Increase community and parent engagement and communication.

Objective 2: Increase student, community, and teacher satisfaction.



**Washington
Elementary**



Upcoming Events



#WES56

#CPSREDS

February 2, 4- Parent/ Teacher conferences

February 10th - OAESP conference

February 15th - No school

February 16th - Progress reports go home

February 24th - RTI conference

March 1st - Progress reports go home

March 3rd - RTI conferences



ALL IN

ALL Together

High Levels of Learning for All Students

#WES56

#CPSREDS



February Strategic Plan Report

Clinton Public Schools

February 8, 2021 Board of Education Update



Goal Area 1

Strategic Plan (2017-2022)



- Goal Area #1: Student Achievement
 - Objective 1: Increase student academic performance.
 - Initiative 1: Mastery of content standards
 - Teachers are continuing to work collaboratively at each site.
 - Rtl began in January for CHS & continues to work well at CMS.
 - Objective 2: Increase classroom attendance.
 - Initiative 1: Positive attendance culture
 - Quarantined teachers can continue to teach remotely
 - Initiative 2: Student attendance
 - Quarantined students can continue to learn remotely

Strategic Plan (2017-2022)



- Goal Area #1: Student Achievement
 - Objective 3: Prepare students to be college and career ready.
 - Initiative 1: College going/career culture
 - Students are using Canvas, which is the most commonly used learning management platform at the university level.
 - 78 *NEW* career tech applications completed (number could keep increasing)!
 - 40 Juniors that *should* be returning



Goal Area 2

Strategic Plan (2017-2022)



- Goal Area #2: Curriculum and Instruction
 - Objective 1: Increase innovation of instruction.
 - Initiative 1: Makerspace as an extension of the classroom
 - Initiative 2: Integrated learning approaches
 - Students and teachers continue to use digital platforms to extend learning beyond the classroom.
 - Objective 2: Increase depth of instruction.
 - Initiative 1: Instructional planning and design
 - Elementary teachers/librarians are leading AR and Nearpod PD for teachers on virtual days.
 - Initiative 2: Curriculum alignment
 - Science adoption: looking for updated curriculum to align with updated Oklahoma standards

Strategic Plan (2017-2022)



- Goal Area #2: Curriculum and Instruction
 - Objective 3: Meet the diverse needs of all students.
 - Initiative 1: Gifted and Talented instruction and programs
 - Moving up GT referral window.
 - Last year around first of March to the end of spring break.
 - This year Feb 8-26.
 - Have more time to test if students have been quarantined and wanting to test students when they aren't experiencing "test fatigue".
 - Initiative 2: English Language Learner (ELL) instructional programs
 - WIDA testing is underway. Counselors are working hard to complete testing by Spring Break.



Goal Area 3

Strategic Plan (2017-2022)



- Goal Area #3: Personnel
 - Objective 1: Retain quality personnel.
 - Initiative 1: Quality mentoring program
 - Objective 2: Recruit quality personnel.
 - Initiative 1: Higher education partnerships
 - New Student Teacher started at CHS Feb 2nd/Carlisle
 - Have a zoom meeting scheduled with preservice teachers at Langston University on March 8.
 - Mailed promotional flyers for LU College of Ed.
 - Objective 3: Develop quality personnel.
 - Initiative 1: Professional development alignment



Goal Area 4

Strategic Plan (2017-2022)



- Goal Area #4: Community and School Engagement
 - Objective 1: Increase community and parent engagement and communication.
 - Initiative 1: Community and school strategic partnerships
 - OU What Is Home? Project interviews went well. Twelve students selected to participate
 - Initiative 2: Parent engagement
 - Parent Teacher Conferences
 - NES- February 16-19
 - SES-February 8-12
 - WES- February 2 & 4
 - CMS- Feb. 25 & Mar. 1 (3:15-6:30)
 - CHS- February 8 & 11 (4:00-7:30)

Strategic Plan (2017-2022)



- Goal Area #4: Community and School Engagement
 - Objective 2: Increase student, community, and teacher satisfaction.
 - Initiative 1: Positive perception strategies
 - Website Redesign went live on Tuesday, January 26.
 - Counselor Appreciation Week (Feb 1- Feb 5)

Brooklynn Bigelow
704 N Caddo St
Weatherford, OK 73096
(918) 691-4065
Brooklynn522@gmail.com

February 1, 2021

Chad Pugh, Principal
Clinton High School
2130 Gary Blvd.
Clinton, OK 73601

Dear, Mr. Pugh,

I am writing this letter to inform you I am resigning, as both science teacher and cheer coach, effective on May 21, 2021.

Although I have enjoyed my time at Clinton Public Schools, I have been accepted to graduate school and feel this decision is best for my future. Thank you for all the opportunities afforded me during my time here.

Respectfully,

Brooklynn Bigelow

Bible Proverb

Elizabeth Hill

December 9, 2020

Subject: Letter of Resignation

To whom it may Concern:

I am writing this letter to inform you of my decision to resign /retire from my position as a discretionary aid with the Clinton Public School System. I am currently employed at the Nance elementary site. My resignation is effective ~~January 4, 2021~~, ^{December 18} first day of the 2020/~~2021~~ spring semester. Working for the school system has been a joy and honor and I will miss all of my fellow employees. I want to thank you for the last nineteen years and I wish you nothing but success.

Sincerely

A handwritten signature in cursive script that reads "Elizabeth K. Hill". The signature is written in black ink and is positioned above the printed name.

Elizabeth Hill

January 25th, 2021

Malachi Kopf
Clinton Public Schools
215 S 28TH ST FLOOR APARTMENT 3F
CLINTON, OK 73601-3609

To whom it may concern

This letter is to give my official two weeks notice of my official resignation from Clinton Public Schools. My final day as a computer technician will be on February the 8th.

I am extremely grateful and appreciative for the opportunity given by Clinton Schools. I'm thankful for the time and commitment the school system has shown me in helping in developing my skills and experience as an information technology specialist.

I intend to continue to provide the same high quality work from now until my last day of unemployment. If there is anything you need me to do during this transition time, please let me now.

Sincerely,
Malachi Kopf

Zachary Malachi Kopf

Adam G. McPhail
Assistant Superintendent
Clinton Public Schools
<https://www.clintonokschools.org>



It's a GREAT day to be a Red Tornado!

This email, including any attachments, is intended only for the use of the individual to which it is addressed and may contain confidential information that is legally privileged and exempt from disclosure under applicable law. If the recipient of this message is not the intended recipient, you are notified that any review, use, disclosure, distribution or copying of this communication is strictly prohibited. If you have received this email in error, please notify me immediately.

On Tue, Feb 2, 2021 at 8:01 AM Roudie Harbert <roudie.harbert@clintonokschools.org> wrote:
Would you please let the CHS know I am not working there anymore. As of last week. Thank you

On Mon, Feb 1, 2021 at 2:00 PM Adam McPhail <adam.mcphail@clintonokschools.org> wrote:

February 5, 2021

Mr. Bridges and Clinton Public Schools Board Members,

CC: Adam McPhail, Chad Pugh, Michelle Sorter

CC: Oklahoma Careertech Dept. - MBITE Division, Carrie Demuth

Dear Mr. Bridges,

I didn't know a person could celebrate and be sad at the same time. My retirement is something I have looked forward to for many years, but I didn't expect to be writing this letter this soon.

Clinton Public Schools is absolutely my greatest honor and pride to be part of an amazing staff member for 20 years. The teachers in the Clinton High School are the hardest working, most caring and smartest people I have ever had the pleasure to work with. Clinton Public Schools have exceptional leaders to me, and the knowledge I have gained from all is unprecedented.

I just don't have the words to tell you how important Clinton Public Schools is to me. The friendships in the district, school and in the community have overwhelmed me. Of everything I know, I can tell you the hardest part of retirement will be missing the students. The students are so important to me, and I will miss their faces, their stories, their concerns and their celebrations. Thank you so much for trusting me to be a part of their lives for the past 20 years.

So, with sadness, I am notifying you of my intended retirement for the end of the 2020-21 school year, my last day being May 21, 2021. Thank you so much for your support and may God bless each of you and Clinton Public Schools.

Sincerely,



Hoi Geswender
Teacher, Clinton High School

Superintendent's Report

Clinton Public Schools



February 08, 2021 Board of Education Update

FY21 Enrollment (As of 02/08/21)(FY20: 2176)



- PK3: 3 (+/-0)
- PK4: 119 (+2)
- KG: 143 (+1)
- 1st: 152 (+2)
- 2nd: 182 (+5)
- 3rd: 137 (+/-0)
- 4th: 134 (+3)
- 5th: 125 (-1)
- 6th: 146 (+/-0)
- 7th: 141 (+/-0)
- 8th: 157 (-1)
- 9th: 145 (-1)
- 10th: 181 (+1)
- 11th: 163 (+/-0)
- 12th: 150 (-1)
- **Total: 2077 (+12)**

Virtual Education/Current Enrollment (as of 01-11-21)



- KG: 18 (+/-0)
- 1st: 20 (+/-0)
- 2nd: 20 (+/-0)
- 3rd: 11 (+/-0)
- 4th: 10 (+/-0)
- 5th: 21 (+/-0)
- 6th: 11 (+/-0)
- 7th: 12 (+/-0)
- 8th: 9 (+/-0)
- 9th: 10 (-4)
- 10th: 19 (+/-0)
- 11th: 19 (+/-0)
- 12th: 21 (+3)
- **Total: 201 (-1)**

COVID-19 Update



- County Designation: Orange
 - 68.5 cases per 100,000 (up from 61.1 last week)
- 01/25-01/29 (Students and Staff)
 - 14 reported positive cases
 - 38 placed in quarantine
- 02/01-02/05 (Students and Staff)
 - 9 reported positive cases
 - 20 placed in quarantine

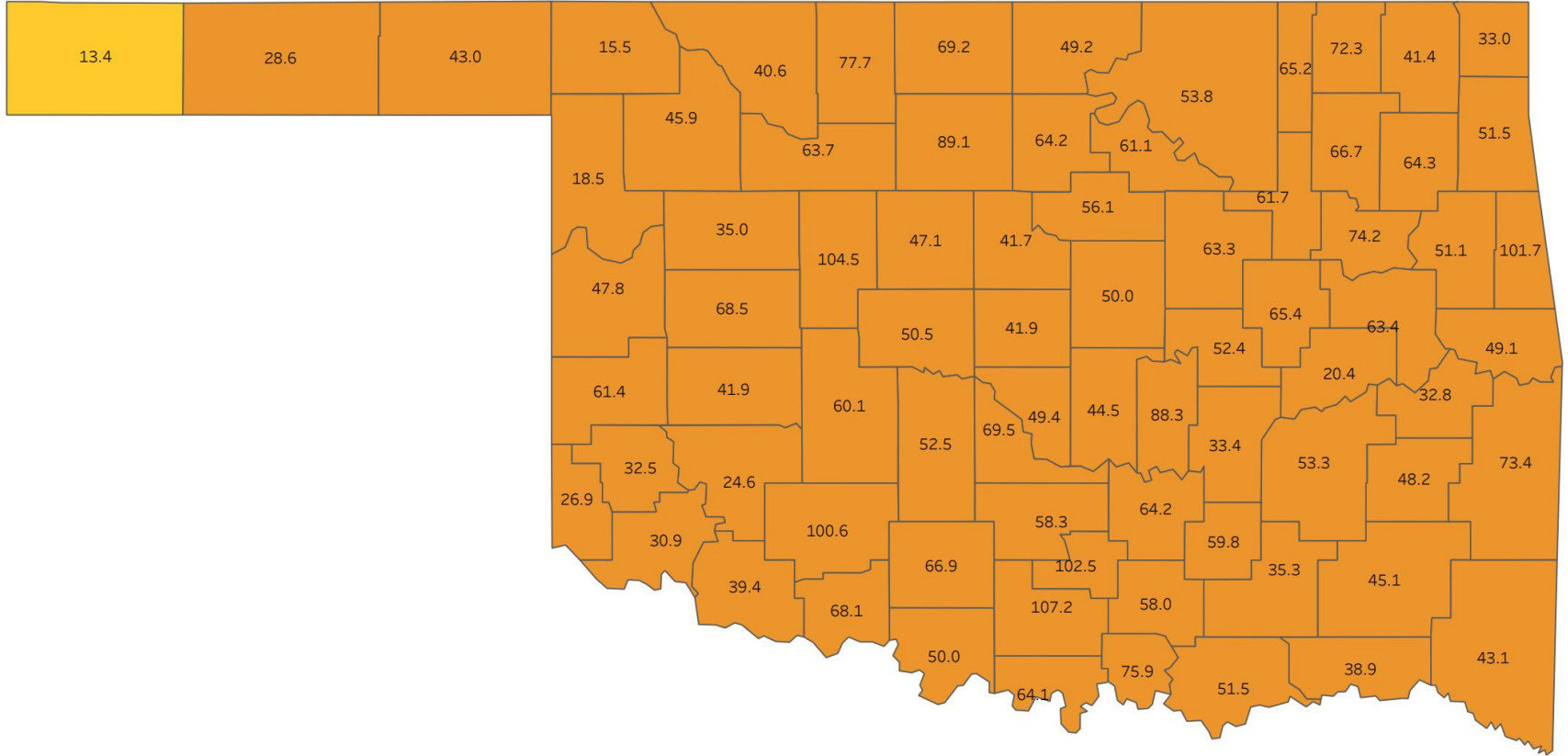

CARES 2/Federal Funding



- CARES 2
 - Initial allocation: \$2,320,111.61
 - **Final allocation: \$2,362,697.88**
- Reallocated Federal Funds
 - Title I: \$7,671.90
 - Title II: \$674.23
 - Title IV: \$2,228.66

Legislation to Watch



- **School board recall**
 - SB210: allows a member of a school district board of education to be removed from office by a recall petition that demands removal of the member and election of a successor. The measure requires the petition to be signed by at least 51% of the qualified electors of the school board district based on the votes cast at the last school board district election and requires a board of education to fix the date of the election within 10 days of receiving the petition. Additionally, the measure allows the incumbent member sought to be removed to be a candidate and states that if no candidates file, the incumbent member continues to serve. If someone other than the incumbent is elected, the successor is to take office within 10 days and serve the remainder of the unexpired term.

Legislation to Watch



- **Transfer students**

- SB783: The measure directs capacity of a class for each grade level to be determined by dividing the total ADA for each grade level in each tier by the corresponding number of full-time instructional staff assigned to each grade level in each tier. Additionally, the measure requires each school district by March 1, 2022, and each March 1 thereafter to post on its website the capacity for each grade level for the ensuing school year as well as the number of transfers a district can accept before reaching capacity. It directs each school district board of education to adopt an open transfer policy that includes the capacity for each grade level for the ensuing school year. It allows the policy to include certain discipline issues and a history of absences as reasons for denial of a transfer.

Legislation to Watch



- **Funding formula**
 - HB2078/HB2241/HB2437/HB2571/HB2575/ (shell bills): “Oklahoma School Funding Reform Act of 2021”
 - Main desire is to change the 3-year high calculation for schools

- **Digital wallet/voucher program**
 - SB386: The bill would create a new program called the Digital Wallet Act, which could be a mechanism to create private school vouchers. The governor would oversee the program, which would award grants for "educational supplies, tutoring, technology needs or other educational expenses."

Strategic Plan (2017-2022)



- Goal Area #1: Student Achievement
 - Objective 1: Increase student academic performance.
 - Initiative 1: Mastery of content standards
 - *PLC trainings*
 - Objective 2: Increase classroom attendance.
 - Initiative 1: Positive attendance culture
 - *Canvas and SeeSaw have solved sub folder issues*
 - Initiative 2: Student attendance
 - *Standardizing attendance definitions*
 - Objective 3: Prepare students to be college and career ready.
 - Initiative 1: College going/career culture
 - *GEAR UP activities*

Strategic Plan (2017-2022)



- Goal Area #2: Curriculum and Instruction
 - Objective 1: Increase innovation of instruction.
 - Initiative 1: Makerspace as an extension of the classroom
 - Initiative 2: Integrated learning approaches
 - Objective 2: Increase depth of instruction.
 - Initiative 1: Instructional planning and design
 - Initiative 2: Curriculum alignment
 - *Solution Tree curriculum alignment trainings*
 - Objective 3: Meet the diverse needs of all students.
 - Initiative 1: Gifted and Talented instruction and programs
 - *Re-evaluating program activities*
 - Initiative 2: English Language Learner (ELL) instructional programs
 - *Monitoring and re-evaluating EL program activities*

Strategic Plan (2017-2022)



- Goal Area #3: Personnel
 - Objective 1: Retain quality personnel.
 - Initiative 1: Quality mentoring program
 - *Revision of the STEPS program*
 - Objective 2: Recruit quality personnel.
 - Initiative 1: Higher education partnerships
 - Objective 3: Develop quality personnel.
 - Initiative 1: Professional development alignment
 - *Adjusted FY21 PD to current needs (PLC, Rtl, curriculum alignment)*

Strategic Plan (2017-2022)



- Goal Area #4: Community and School Engagement
 - Objective 1: Increase community and parent engagement and communication.
 - Initiative 1: Community and school strategic partnership
 - *Performance Grow*
 - Initiative 2: Parent engagement
 - *Communication and transparency*
 - Objective 2: Increase student, community, and teacher satisfaction.
 - Initiative 1: Positive perception strategies
 - *Public relations position*

Serial**Blue Barcode**

LR04KN0D	23786
LR03Z82P	23129
LR04KMSP	23845
LR04KKVM	23861
LR04CAUE	23671
LR03GFVE	22500
LR04C4D9	23649
LR03Z83P	22991
LR04KKVT	23896
LR04CAWV	23611
LR03HFB2	22694
LR03JDEK	22735
LR04KMTP	23900
LR03ZCQP	22978
LR04KN1Z	23794
LR03GFK6	22304
LR04KKBA	23937
LR03GFQV	22457
LR04KMY5	23836
LR03HFB5	22692
LR041NLN	23077
LR03GD0Z	22431
LR03GFCX	22381
LR03GG2X	22530
LR03Z3CL	22937
LR03GCJB	22542
LR03GG3A	22523
LR04KKQ2	23928
LR04KMUD	23841
LR03Z854	22954
LR03H4MF	22523
LR04KLY2	23824
LR03GFDZ	25805
LR04KM8F	23785
LR04KN5B	23816
LR047P6T	23357
LR03GG1W	22529
LR03ZCED	22965
LR03Z84Z	23120
LR047P6P	23356
LR04C4AD	23620
LR03HFHA	23356
LR03GFBT	23356

LR03ZCRM	22925
LR03GG4K	22431
LR03JE5S	22737
LR047NTZ	23378
LR03GFGE	22292
LR04KKBQ	23956
LR047P8F	23358
LR04KKBQ	22976
LR04C4ZN	23689
LR04CAWU	23633
LR04KLS7	23851
SLR03Z7XM	23065
LR041P6M	23080
SLR03GFGK	22388
LR04C4F7	23065
SLR03Z82S	23065
LR04KM85	23837
LR03GF4J	22504
LR04KMTD	23856
LR03JDZV	23065
LR04CAWQ	23612
SLR03GG4U	23065
SLR03GFZG	22538
LR03GG3M	22531
LR04KL9W	23962
LR03GF7A	22354
LR04C3VB	23602
LR04C4DZ	23634
SLR03GFGS	22338
LR047P24	23368
LR03Z827	22945
LR03GFLC	22310
LR04KL9K	23894
LR03ZCSQ	23020
SLR03GFH6	22361
LR047NYA	23377
LR04CAWX	23592
LR03Z3C6	23086
SLR03Z844	25806
LR03ZCTU	23019
LR04KKJ1	23958
LR041P75	23116
LR04KMTR	23826
LR03GCWC	22534

LR04KM1L	23790
LR04KMTX	23876
LR041NZL	22952
LR03ZCSD	22957
LR04KMTW	23811
LR03Z81G	23098
LR04C47L	25250
LR03GD2H	22355
LR03GG1D	22518
LR03ZCSR	23083
SLR03GCXB	22462
LR03HFHK	22685
LR03GF9X	22325
LR03GFWE	22458
LR03GG42	22525
LR04C0E0	23595
LR03ZCTH	23084
LR03ZCQY	22926
LR03GCRC	22422
LR03ZCR4	22977
LR03GFHD	22342
LR03GFZS	22472
LR047P5V	23361
LR03ZCNT	22985
LR03Z82T	23035
LR03GCTQ	22273
LR03ZCQV	22929
LR03HFH7	22752
LR03Z83T	23005
LR03Z7VF	23124
LR03GFS0	22486
LR03ZCQE	23011
LR04A2G8	23351
LR03ZCKT	23071
LR04CAVR	23625
LR03HF6X	22702
LR03JE06	22679
LR04C489	23617
LR04KMM0	23859
LR04CAXC	26363
LR04CAWS	23686
LR03ZCPM	23130
LR03GFYZ	22517
LR03GFHE	22364

LR03ZCM1		23132
SLR03GG0A		22484
LR03ZCQZ		22927
LR03GCSU		22305
LR03HFAE		22698
LR047NZ7		23360
LR03ZCU2		23006
LR04KMMA		23852
LR04KKUH		23927
LR03GCWE		22615
LR03GFRX		22478
LR03JDDB		22733
LR03ZCS3		22916
LR03Z826		22914
LR04KMN6		23855
LR03GF64		22311
LR03KU9X		22660
LR04C3WM		23609
LR041P3J		22953
LR03ZCRK		23012
LR03ZCQA		23034
LR03HA2T		23803
LR03HFH3		22715
LR04CAVZ		23606
LR06Z2LQ		25165
LR03GCZ5		22401
LR041NXF		22918
LR03ZCRS		22958
LR04KKB8		23867
LR04KMU8		23842
LR03JDCA		22723
LR03GFAC	NA	
LR03JDAH		22750

Deprovisioned?

Yes

Yes

Yes

Yes

Yes

Yes

Yes

Yes

Yes

Yes

Yes

Yes

Yes

Yes

Yes

Yes

Yes

Yes

Yes

Yes

Yes

Yes

Yes

Yes

Yes

Yes

Yes

Yes

Yes

Yes

Yes

Yes

Yes

Yes

Yes

Yes

Yes

Yes

Yes

Yes

Yes

Yes

Yes

CHS Inventory

Manufacturer	Blue bar code	Serial Number	Model	Quantity	(visual) Damaged?	Item
Aerohive	23318	1. 2115E+13	HiveAP121	1		Access Point
Aerohive	21011	1. 21131E+13	HiveAP121	1		Access Point
Aerohive	21012	1. 22131E+13	HiveAP121	1		Access Point
Aerohive	21016	1. 21131E+13	HiveAP121	1		Access Point
Aerohive	21014	1. 21131E+13	HiveAP121	1		Access Point
Aerohive	21118	3. 30131E+13	HiveAP 330	1		Access Point
Aerohive	24035	3. 30121E+13	HiveAP 330	1		Access Point
Aerohive	24033	3. 30121E+13	HiveAP 330	1		Access Point
Aerohive	21114	3. 30131E+13	HiveAP 330	1		Access Point
Aerohive	21115	3. 30131E+13	HiveAP 330	1		Access Point
Aerohive	21025	3. 30131E+13	HiveAP 330	1		Access Point
Aerohive	24038	3. 30121E+13	HiveAP 330	1		Access Point
Aerohive	24037	3. 30121E+13	HiveAP 330	1		Access Point
Aerohive	21019	3. 30131E+13	HiveAP 330	1		Access Point
Aerohive	21116	3. 30131E+13	HiveAP 330	1		Access Point
Aerohive	21120	3. 30131E+13	HiveAP 330	1		Access Point
Aerohive	21117	3. 30131E+13	HiveAP 330	1		Access Point
Aerohive	21111	3. 30131E+13	HiveAP 330	1		Access Point
Aerohive	23256	3. 30141E+13	HiveAP 330	1		Access Point
Aerohive	21112	3. 30131E+13	HiveAP 330	1		Access Point
Aerohive	21113	3. 30131E+13	HiveAP 330	1		Access Point
Aerohive	24031	3. 30121E+13	HiveAP 330	1		Access Point
Aerohive	21020	3. 30141E+13	HiveAP 330	1		Access Point
Aerohive	21027	3. 30131E+13	HiveAP 330	1		Access Point
Aerohive	21025	3. 30131E+13	HiveAP 330	1		Access Point
Aerohive	24034	3. 30121E+13	HiveAP 330	1		Access Point
Aerohive	21119	3. 30131E+13	HiveAP 330	1		Access Point
Aerohive	21021	3. 30131E+13	HiveAP 330	1		Access Point
Aerohive	24040	3. 50121E+13	HiveAP 350	1		Access Point
Aerohive	19689	3. 50121E+13	HiveAP 350	1		Access Point
Aerohive	19685	3. 50121E+13	HiveAP 350	1		Access Point
Aerohive	24039	3. 50121E+13	HiveAP 350	1		Access Point
Aerohive	19611	3. 50121E+13	HiveAP 350	1		Access Point
Aerohive	19610	3. 50121E+13	HiveAP 350	1		Access Point
Aerohive	19608	3. 50121E+13	HiveAP 350	1		Access Point
Aerohive	26088	2. 30171E+12	AP230	1		Access Point
Aerohive	26084	2. 30171E+12	AP230	1		Access Point
Aerohive	26087	2. 30171E+12	AP230	1		Access Point
Aerohive	26085	2. 30171E+12	AP230	1		Access Point
Aerohive	None/Removed	1. 2011E+13	HiveAP 120	1		Access Point
Aerohive	None/Removed	1. 2011E+13	HiveAP 120	1		Access Point
Aerohive	None/Removed	1. 2011E+13	HiveAP 120	1		Access Point
Aerohive	None/Removed	1. 2011E+13	HiveAP 120	1		Access Point
Aerohive	None/Removed	1. 2011E+13	HiveAP 120	1		Access Point
Aerohive	19763	1. 2011E+13	HiveAP 120	1		Access Point
Aerohive	None/Removed	1. 2011E+13	HiveAP 120	1		Access Point

Visionman	None/Removed		115404	Generic Server		1	
Visionman	None/Removed		115403	Generic Server		1	X
Lenovo		23663	LR04C489	Lenovo N21 Chromebook		1	
HP		24794	2CE1161BG9	HP Probook 4520s (No		1	
HP		16921	CNU0083DZF	HP ProBook 4510s		1	
Thinkpad/Lenovo		21169	PF-12ZD3 13-12	Generic Laptop (No Model number given)		1	
HP	None/Removed		2M222601PF	HP Prolant ML110 G7		1	
HP	None/Removed		2M22601PJ	HP Prolant ML110 G7		1	
Visionman	None/Removed		115404	Generic Server		1	
Visionman	None/Removed		115403	Generic Server		1	
Lenovo		23663	LR04C489	Lenovo N21 Chromebook		1	
HP		24794	2CE1161BG9	HP Probook 4520s (No		1	
HP		16921	CNU0083DZF	HP ProBook 4510s		1	
HP		15677	MXL7270R6Y	Generic Desktop		1	
HP		16678	MXM80608Z9	Generic Desktop		1	X
HP		17698	MXL72807KR	Generic Desktop		1	
HP		16001	MXL720044J	Generic Desktop		1	
HP		17697	MXL72807MK	Generic Desktop		1	
HP		15685	MXL7270QNJ	Generic Desktop		1	
Compaq	None/Removed		CNH6341BLH	Generic Desktop		1	
Hitachi	None/Removed		HODU03567	Projector CP-X2011		1	
Hitachi		14041	30815073	DV-P533U S		1	
Hitachi		14070	30818357	DV-P533U S		1	
Memorex		14394	58560706895	MVD4543		1	
Mitsubishi	None/Removed		6713625	XD205R		1	
Linksys	None/Removed		RE020FC01994	Generic 24-Port 10/100 Switch		1	X
Bretford		19568	BF01PCB3940100868	H3634LL/A		1	
Mitsubishi		19115	0.009902	XD211U		1	
InFocus		13818	ALSN42000494	GEN201		1	
Linksys	None/Removed		RE020H501125	Generic 24-Port 10/100 Switch		1	
NEC		15617	5100558UR	VT470		1	
fs[ix] Corporation	None/Removed		ACS700557	Acellus 7 Education Server		1	Rack Mountable Server
JVC		16236	HROXVC14BUS		15254277	1	DVD and VCR combo player
Sony		11881	?	Digital Still Camera MVC-		1	Mountable Camera
InFocus	NA		1S	NA		1	RCA Cables
Norstar	NA		NNTM60G6Y866	NA		1	X Landline phone (No cord)
ASUS	None/Removed		G75VW-BBK5	G75VW		1	X Scrapped for parts Laptop
NA	NA		5066-3090	NA		1	Cat6 to VGA
NA	NA		5066-3090	NA		1	Cat6 to VGA
NA	NA		5066-3090	NA		1	Cat6 to VGA
NA	NA		NA	NA		1	USB to Printer
NA	NA		NA	NA		1	Male to Female VGA cable
Magnavox	NA		NA	NA		1	Coaxial Cable
Magnavox	NA		NA	NA		1	Coaxial Cable
Samsung	NA		S27FJ9CZ601859	HD502HJ		1	X Internal Harddrive (500
Seagate	NA		9RY3KM05	Barracuda 7200.10		1	X Internal Harddrive (250
Seagate	NA		9QJ08Z3T	Barracuda ES. 2		1	X Internal Harddrive (1000
Adapter Tech	NA		NA	AC Adapter STD-1204		1	X Charger for 12V
NA	NA		5188-4322	NA		1	Coaxial Cable
NA	NA		NA	NA		1	X Three pong computer cord
NA	NA		NA	NA		1	VGA Cable
NA	NA		NA	NA		1	Three pong computer cord
NA	NA		NA	NA		1	Three pong computer cord
NA	NA		NA	NA		1	Audio Cable
NA	NA		NA	NA		1	Three pong computer cord
NA	NA		NA	NA		1	Three pong computer cord
NA	NA		NA	NA		1	Three pong computer cord
NA	NA		NA	NA		1	Male to Male VGA Cable
NA	NA		NA	NA		1	Three pong computer cord

NA	NA	NA	NA	1	Three pong computer cord
NA	NA	NA	NA	1	Three pong computer cord
NA	NA	NA	NA	1	RCA Cables
InFocus	NA	1S	NA	1	RCA Audio Cable (yellow)
NA	NA	NA	NA	1	RCA Cables
NA	NA	NA	NA	1	Three pong computer cord
NA	NA	NA	NA	1	USB to Printer
Jujitsu	NA	CAJCO2 407-0347	MPD3084AT	1 X	Internal Harddrive (6.4
Samsung	NA	S153J9-P612507	HD082GJ	1 X	Internal Harddrive (80
Seagate	NA	Z881CWSQ	ST500DM002	1 X	Internal Harddrive (500
Adtran	19957	1700100G1	NetVanta 6310	1	Rack Mountable Firewall
NA	NA	NA	NA	1	RCA Cables
NA	NA	NA	NA	1	RCA Cables
Linksys	None/Removed	RE020H402305 GEB1087 RR	SR224	1	24-Port 10/100 Switch
NA	NA	NA	NA	1	HDMI to
IPEVO	21444	261325B000519	NA	1	USB Camera
NA	NA	NA	NA	6 X	Fiber Cables
Samsung	NA	S2AUJDNB347544	HM320HJ	1 X	Internal Harddrive (320
NA	NA	NA	NA	1	RCA Cables
NA	NA	NA	NA	1	Male to Male VGA Cable
NA	NA	NA	NA	1	Male to Male VGA Cable
HP	NA	7GHLAEPGT94AFB	DU-8AESH	1 X	DVD/CD
NA	NA	NA	NA	1 X	SETA Cable
NA	NA	NA	USB RJ45	1	Cat6 to USB
ATI Technologies INC	NA	(01)00727419528100 (21)04911 58836	491158836	1 X	VGA Video Card/board
HP	NA	SG59FM13L5	5066-2234	1	HP 2920 2-port 10 GbE SFP+ Module J9731A
HP	NA	SG59FM13L5	5066-2234	1	2920 2-port 10-GbE SFP+ Module - J9731A
HP	NA	SG71FM3072	J9733A	1	HPE Networking BTO J9733A 2920 2-port Stacking Module
HP	NA	SG71FM3072	J9733A	1	HPE Networking BTO J9733A 2920 2-port Stacking Module
NA	NA	NA	S2739802034341	1 X	VGA Video + Audio Card/board
Western Digital	NA	WD2500AAJS	WD2500AAJS-60Z0A0	1 X	Internal Harddrive (250
APC	NA	QB0405144302	?	1	Battery Backup
Add-on	NA	EF160715067	J9151A-A0	1	10GBase-LR SFP+
Hawking Technology	NA	HCAC102022601180	PN102TXA	1 X	PN102TX 10/100 PNP PCI Network Adapter
AVC	NA	E41340AYGUIDF8	440628-001	1	Computer Fan
NA	NA	NA	NA	1	Male to Male Video Cable
HP	NA	NA	KB-0316	3	Keyboard
APC	NA	Z99090207469	PN0T1E1	1	Surge Protector
Lenovo	NA	577868	1PSD50K28690	1	Keyboard
Wabo	9991	NA	Wabo-120	1	Pair of speakers
Wabo	NA	NA	Wabo-220	1	Pair of speakers
SoundSource	NA	NA	NA	1	Pair of speakers
AOpen	NA	NA	NA	1	Computer Mouse
JS	NA	NA	J-201 Multimedia Speaker	1	Pair of speakers
NA	NA	NA	NA	1	Male to Female Video Cable
NA	NA	NA	NA	1	Male to Female Video Cable
NA	NA	NA	NA	1	Coaxial Cable
Logitech	NA	NA	NA	7	Mouse
NA	NA	NA	NA	1	Male to Female VGA cable
NA	NA	NA	NA	1	USB to Printer

NA	NA	NA	NA	1	Three pong computer cord
AMD	NA	NA	NA	1	Computer Fan
ITL	NA	NA	NA	2	Cat5 Two Way Video
ITL	NA	NA	NA	3 X	Cat5 Two Way Video
T-Power	NA	X000LU6NUL	NA	1	USB 1 Charger
NA	NA	NA	NA	1	Male to Male VGA cable
FSP Group INC	NA	H5121003857	1465-52790-075	1	Laptop Charger
NA	NA	NA	NA	1 X	Rack Mountable Outlet
NetStream	NA	1010247061	CFM3450T 994H604270055	1	Media Converter 100Base-FX to 10/10Base-TX
ASUS	NA	C8N0AS069432328	G75L82H 0B110-00070000M-A1A1A-224-AD09	1	Laptop Battery
NA	NA	NA	NA	1	HDMI Cord
NA	NA	NA	NA	1	Male to Male VGA cable
NA	NA	NA	NA	1	Three pong computer cord
NA	NA	NA	NA	1	Three pong computer cord
NA	NA	NA	NA	1	Three pong computer cord
NA	NA	NA	NA	1	Three pong computer cord
NA	NA	NA	NA	1	Three pong computer cord
NA	NA	NA	NA	1	Three pong computer cord
NA	NA	NA	NA	1	Three pong computer cord
NA	NA	NA	NA	1	Three pong computer cord
NA	NA	NA	NA	1	Three pong computer cord
NA	NA	NA	NA	1	Three pong computer cord
NA	NA	NA	NA	1	Three pong computer cord
NA	NA	NA	NA	1	Three pong computer cord
NA	NA	NA	NA	1	Three pong computer cord
NA	NA	NA	NA	1	Three pong computer cord
NA	NA	NA	NA	1	Three pong computer cord
Radeon	NA	A044100131892	1024-2C28-A5-SA	1	VGA Video Card/board
Hitachi	NA	S4SKESHJ	HDS728080PLA380	1	Internal Harddrive (82.3
Hitachi	NA	TCF2WDLJ	0A31706BA17690S67	1	Internal Harddrive (164
Hitachi	NA	S4SK7XSM	HDS728080PLA380	1	Internal Harddrive (82.3
Hitachi	NA	BLHLMBDF	DK7SAA200	1	Internal Harddrive (2 TB)
Hitachi	NA	B9JGGUORT	DK7SAA200	1	Internal Harddrive (2 TB)
Hitachi	NA	S4SKSZ2M	HDS728080PLA380	1	Internal Harddrive (82.3
Hitachi	NA	PVB200Z3SX1AXF	HDS721680PLA380	1	Internal Harddrive (80
Western Digital	NA	WMAV2JD99824	WD2500AAJS-60Z0A0	1	Internal Harddrive (250
Western Digital	NA	WCANKJ743067	WD2500AAJS-63MHB5	1	Internal Harddrive (250
Western Digital	NA	WMAM9Y199395	WD800JD-60LSA0	1	Internal Harddrive (80
Western Digital	NA	WCAPW2408751	WD5000AAKS-00TMA0	1	Internal Harddrive (500
Western Digital	NA	WCANKJ743487	WD2500JS-63MHB5	1	Internal Harddrive (250
Samsung	NA	S153J90P611587	HD082GJ	1	Internal Harddrive (80
White Label	NA	MCAM9C640363	MD00400-BJDW	1	Internal Harddrive (40
Seagate	NA	6RW1PJZS	9CY131-021	1	Internal Harddrive (80
Seagate	NA	6RW3EK6Y	9CY131-021	1	Internal Harddrive (80
Seagate	NA	9RY3DHWL	9EU142-310	1	Internal Harddrive (250

Seagate	NA	9RY3DJS5	9EU142-310		1		Internal Harddrive (250
Seagate	NA	9RW66J10	9CY131-021		1		Internal Harddrive (80
Seagate	NA	9RWY3DJS5	9EU142-310		1		Internal Harddrive (250
Seagate	NA	9RY3DKLY	9EU142-310		1		Internal Harddrive (250
Seagate	NA	9RY3KL5R	9EU142-310		1		Internal Harddrive (250
Seagate	NA	9RW673MR	9CY131-021		1		Internal Harddrive (80
Seagate	NA	9RW67KH9	9CY131-021		1		Internal Harddrive (80
Seagate	NA	9RW6745J	9CY131-021		1		Internal Harddrive (80
Seagate	NA	9RW67KH9	9CY131-021		1		Internal Harddrive (80
Seagate	NA	6RW41Z45	9CY131-021		1		Internal Harddrive (80
Seagate	NA	9RY3JP80	9EU142-310		1		Internal Harddrive (250
Seagate	NA	9RY3JYF7	9EU142-310		1		Internal Harddrive (250
Seagate	NA	9RY3KM12	9EU142-310		1		Internal Harddrive (250
Dell		24560	8898728113	Generic Laptop (No Model number given)	1		Laptop
Dell		24541	NA	Generic Laptop (No Model number given)	1		Laptop
HP		18206	00186-074-300-436	HP ProBook 4510s	1		Laptop
HP		16302	CNU0221JND	HP ProBook 4510s	1		Laptop
RadioShack		6648	NA	SSM-60	1		Stereo Sound
Lenovo		21194	NA	Generic Laptop (No Model number given)	1		Laptop
Lenovo		21237	NA	Generic Laptop (No Model number given)	1	X	Laptop
HP		19914	NA	Generic Laptop (No Model number given)	1		Laptop
Lenovo		21201	NA	Generic Laptop (No Model number given)	1		Laptop
Lenovo		21265	NA	Generic Laptop (No Model number given)	1		Laptop
Lenovo		21251	NA	Generic Laptop (No Model number given)	1		Laptop
Lenovo		21194	NA	Generic Laptop (No Model number given)	1		Laptop
Lenovo		21245	NA	Generic Laptop (No Model number given)	1		Laptop
HP		16916	NA	Generic Laptop (No Model number given)	1		Laptop
Lenovo		20326	NA	Generic Laptop (No Model number given)	1		Laptop
Lenovo		20314	NA	Generic Laptop (No Model number given)	1		Laptop
Lenovo	None/Removed	NA	NA	Generic Laptop (No Model number given)	1		Laptop
Lenovo		20295	NA	Generic Laptop (No Model number given)	1		Laptop
Lenovo		20267	NA	Generic Laptop (No Model number given)	1		Laptop
Lenovo		20277	NA	Generic Laptop (No Model number given)	1		Laptop
Lenovo		20283	NA	Generic Laptop (No Model number given)	1		Laptop
Lenovo	None/Removed	NA	NA	Generic Laptop (No Model number given)	1		Laptop
Lenovo	None/Removed	NA	NA	Generic Laptop (No Model number given)	1		Laptop
Lenovo	None/Removed	NA	NA	Generic Laptop (No Model number given)	1		Laptop
NA	NA	NA	NA	NA	1		Coaxial Cable
NA	NA	NA	NA	NA	1		USB 2.0
Cisco	None/Removed	PSJ1338040I	SR224 V2		1		24-Port 10/100 Switch

Table 1

Manufacturer	Blue bar code	Serial Number	Model	Quantity	(visual)	Item
Toshiba	NA	7515NYGS XI1	DT01CA050	1	X	Internal Harddrive
Amazon	25418	NA	RS03QR	1		Amazon Echo
Thinkpad	21216	PF-122C8 13-12	6885-STU	1		Laptop
HP	None/Removed	584048-001	HP 635 Notebook PC	1		Laptop
Thinkpad	19562	P341A	031942U	1		Laptop
HP	17422	CN9326RUC	Probook 4510s	1		Laptop
HP	18697	2CE161FL6	HP ProBook 4520s	1		Laptop
HP	23183	ML5321XV4	EliteDesk 705 G1 SFF	1	X	Computer
LG	15726	604UXS08622	L1718S	1		Monitor
Hitachi	BEHDBX	0F10629JPK3FFDOP18	DK7SAA200	1		Internal Harddrive (2TB)
Acer	17402	LXTH30604372409B532500	Atheros AR58XB63	1		Laptop
HP	19135	00186-045-272-	Delphi D40	1		Laptop
Acer	17408	LXTH30604372409B C12500	TravelMate 2480	1		Laptop
Acer	17404	LXTH30604372409B AD2500	Atheros AR58XB63	1		Laptop
Acer	17396	LXTH30604372409B 4F2500	Atheros AR58XB63	1		Laptop
HP	16180	CN9082J0Y	Compaq	1		Laptop
Thinkpad	20290	None/Removed	Thinkpad	1	X	Laptop
Thinkpad	20237	None/Removed	Thinkpad	1	X	Laptop
Thinkpad	15842	None/Removed	Thinkpad	1	X	Laptop
HP	16202	CN9326TFF	Compaq	1	X	Laptop
HP	17349	CN9326NT9	Probook 4510s	1	X	Laptop
Thinkpad	21259	None/Removed	Probook 4510s	1	X	Laptop
Thinkpad	21200	None/Removed	Thinkpad	1	X	Laptop
Thinkpad	20248	None/Removed	Thinkpad	1	X	Laptop
Thinkpad	20251	None/Removed	Thinkpad	1		Laptop
HP	None/Removed	CN9326M00	Probook 4510s	1	X	Laptop
HP	17399	CN9326R38	Compaq	1	X	Laptop
Thinkpad	20306	None/Removed	Thinkpad	1		Laptop
Thinkpad	20280	None/Removed	Thinkpad	1		Laptop
Thinkpad	20286	None/Removed	Thinkpad	1	X	Laptop
Thinkpad	21238	None/Removed	Thinkpad	1		Laptop
Thinkpad	20262	None/Removed	Thinkpad	1	X	Laptop
Thinkpad	20233	None/Removed	Thinkpad	1	X	Laptop
Thinkpad	20235	None/Removed	Thinkpad	1		Laptop
Acer	19008	None/Removed	Thinkpad	1		Laptop
HP	None/Removed	CN93591D8	Probook 4510s	1		Laptop
HP	16308	CN92967XN	Compaq	1		Laptop
HP	16524	ML9330YXN	Compaq Dc2400 Microtower	1		Generic Desktop
HP	19893	ML9291RMN	Compaq dc7500 Small Form Factor	1		Generic Desktop
HP	17028	ML9241HP6	Compaq dc7500 Small Form Factor	1		Generic Desktop
Dell	14884	CN0TC670708215A0X0HP	Optiplex 170L	1		Generic Desktop
ADC	None/Removed	TVB27AG56354	LM520	1		Generic LCD Monitor
Acer	21344	MLXWAM001340016 C48502	V196WL	1		Generic LCD Monitor
Samsung	17113	HA17HJSS01275X	740N	1		Generic LCD Monitor
Coby	16315	0908101185002278	TFTV1923	1		Generic LCD Monitor
Acer	None/Removed	ETL180910252000E49Q33	AL1714 b	1		Generic LCD Monitor
Acer	17906	ETLHV0D1601280D48B50A	V193w	1		Generic LCD Monitor
Sony	None/Removed	781052	781052	1		DVD/Cassette
Emerson	None/Removed	U03335671	EWV603	1		Cassette player
Emerson	None/Removed	U5022808CF	EWV7002	1		DVD/CD player
Linksys	None/Removed	FE010F5001039	SR224 ver 1.1	1		24-port 10/100 Switch
Cisco	None/Removed	FOC1152237F	Catalyst 2960	1		24-port Switch
Cisco	None/Removed	FOC1152238N	Catalyst 2960	1		24-port Switch
Cisco	None/Removed	FOC11522345	Catalyst 2960	1		24-port Switch
Cisco	None/Removed	FD011292RNG	Catalyst 2960	1		24-port Switch
Cisco	None/Removed	FD0112934U	Catalyst 2960	1		24-port Switch
Cisco	None/Removed	FD01141Y1RC	Catalyst 2960	1		24-port Switch
Cisco	None/Removed	FD01141Y1RC	Catalyst 2960	1		24-port Switch
HP	None/Removed	CN9515832	Compaq 6730B	1		Laptop
HP	17362	CN9326NVT	Probook 4510s	1		Laptop
Dymo MinitoTeach	20849	A7EDBE66	ICD02-01	1		TV Accessory - whiteboard
Dymo MinitoTeach	20901	CF5D0F4C	ICD02-01	1		TV Accessory - whiteboard
Dymo MinitoTeach	21593	B33872E2	ICD02-01	1		TV Accessory - whiteboard
Mimio Xi	17652	OC081A04	linkUSB	1		TV Accessory - whiteboard
Mimio Xi	17318	None/Removed	linkUSB	1		TV Accessory - whiteboard
Mimio Xi	17336	None/Removed	linkUSB	1		TV Accessory - whiteboard
Mimio Xi	17324	None/Removed	linkUSB	1		TV Accessory - whiteboard
WD Blue	NA	W381AC2T1756	WD5000LPVT	1		SSD 500
Seagate	NA	9R0688H72	Barracuda 7200.10	1		Internal Harddrive (80GB)
Mimio Xi	17339	None/Removed	linkUSB	1		TV Accessory
Thinkpad	20330	None/Removed	NA	1		Laptop
Kodak	12748	KCE760305195	EasyShare C330	1		Camera
LG	24182	604Intgyar191	22CV241	1		Chrome all-in-one station
Acer	18101	3001068343	A18HL	1		Monitor
Lenovo	NA	4374344	SK-8825	1		Keyboard
Mimio Xi	17324	None/Removed	linkUSB	1		TV Accessory - whiteboard
Mimio Xi	17324	None/Removed	linkUSB	1		TV Accessory - whiteboard
?	NA	NA	NA	2		Security Cameras
Zmodo	None/Removed	ZYS000226150316N0366	H.265 Digital Video Recorder	1		Security Camera Recorder
Varies	NA	NA	Remotes	9		Remotes
Wabo	NA	NA	Wabo-120	1		Pair of multi-media speaker
IPEVO	NA	261429800037	WS-01	1		Wireless Station for USB Document
Keyspan	17361	904786	TSAM-001	1		Laser pointer
TTL	NA	NA	NA	2		Cat5 to Video/audio
Bogen Communications	None/Removed	13410476	UT11	1		Universal Telephone Paging
CISCO	21507	CCQ17100GAD	SPA232D	1		Mobility Enhanced ATA
Smartboard	19160	NA	NA	1		Smartboard
Smartboard	19160	NA	NA	2		Smartboard's accessories

Table 1

Manufacturer	Blue bar code	Serial Number	Model	Quantity	(visual) Damaged?	Item
Mitsubishi	16501	12866	XD221U	1		Projector
Mitsubishi	16898	9714	XD221U	1		Projector
Hitachi	16855	186024245	CP-X201	1		Projector
Hitachi	17543	180K113595	CP-X201	1		Projector
Mitsubishi	16502	C003071	EX51U	1		Projector
Hitachi	None/Removed	180005015	CP-X201	1		Projector
Mitsubishi	21502	3003722	XD221U	1		Projector
Polycom	20155	None/Removed	SoundPoint IP 331	1	X	Phone
Polycom	20135	None/Removed	SoundPoint IP 331	1		Phone
Polycom	20064	None/Removed	SoundPoint IP 331	1		Phone
Polycom	20160	None/Removed	SoundPoint IP 331	1	X	Phone
Polycom	21608	None/Removed	SoundPoint IP 331	1		Phone
Polycom	20140	None/Removed	SoundPoint IP 331	1		Phone
Polycom	21599	None/Removed	SoundPoint IP 331	1		Phone
Polycom	20166	None/Removed	SoundPoint IP 331	1		Phone
Polycom	20091	None/Removed	SoundPoint IP 331	1	X	Phone
Polycom	20120	None/Removed	SoundPoint IP 331	1		Phone
Polycom	20030	None/Removed	SoundPoint IP 331	1		Phone
Polycom	20050	None/Removed	SoundPoint IP 331	1		Phone
Polycom	20173	None/Removed	SoundPoint IP 550	1		Phone
Epson	17829	None/Removed	J271B	1		Printer
Netgear	None/Removed	27210195-01	FSM328S	1		Switch
Adtran	19954	None/Removed	NetVanta 6310	1		Modular IP Business Gateway
Aruba	None/Removed	S667LZQ5X	J9729A	1		Server
LG	None/Removed	912UXSK25582	Flatron L1734S	1		LCD Monitor
LG	None/Removed	912UXND09310	Flatron L1734S	1		LCD Monitor
LG	None/Removed	912UXPH25648	Flatron L1734S	1		LCD Monitor
LG	None/Removed	912UXX26916	Flatron L1734S	1		LCD Monitor
LG	None/Removed	912UXSK30926	Flatron L1734S	1		LCD Monitor
LG	None/Removed	912UXEZ01676	Flatron L1734S	1		LCD Monitor
LG	None/Removed	912UXQQ26914	Flatron L1734S	1		LCD Monitor
HP	16483	CN90288C8	HP L1710	1		LCD Monitor
Dell	None/Removed	MX0J094747605364c09q	1504FP	1		LCD Monitor
HP/DELL	NA	NA	NA	8		Keyboards
Thinkpad	20270	None/Removed	031942U	1		Laptop
Thinkpad	19561	P350B	031942U	1		Laptop
Thinkpad	21256	None/Removed	031942U	1		Laptop
Thinkpad	20301	None/Removed	031942U	1	X	Laptop
Thinkpad	20300	None/Removed	031942U	1		Laptop
Thinkpad	21229	None/Removed	031942U	1		Laptop
Thinkpad	21267	None/Removed	031942U	1		Laptop
Thinkpad	20258	None/Removed	031942U	1		Laptop
Thinkpad	20249	None/Removed	031942U	1	X	Laptop
Thinkpad	20275	None/Removed	031942U	1	X	Laptop
Thinkpad	19552	None/Removed	031942U	1	X	Laptop
Thinkpad	20321	None/Removed	031942U	1		Laptop
Thinkpad	20246	None/Removed	031942U	1	X	Laptop
HP	17539	None/Removed	ProBook 4525a	1		Laptop
HP	18720	None/Removed	ProBook 4520a	1		Laptop
HP	18707	None/Removed	ProBook 4520a	1		Laptop
HP	18700	None/Removed	ProBook 4520a	1		Laptop
HP	18690	None/Removed	ProBook 4520a	1		Laptop
Thinkpad	20288	None/Removed	031942U	1		Laptop
HP	None/Removed	CN11443RY	ProBook 4535a	1		Laptop
HP	18701	2CE1090P12	ProBook 4520a	1		Laptop
HP	17484	None/Removed	ProBook 4510a	1		Laptop
HP	17846	None/Removed	ProBook 4520a	1		Laptop
HP	None/Removed	CN193591SN	ProBook 4510a	1		Laptop
HP	17489	CN1951423B	ProBook 4510a	1		Laptop
HP	17509	CN10083K36	ProBook 4510a	1		Laptop
HP	18682	2CE11615WZ	ProBook 4520a	1		Laptop
HP	16014	CN19500169	ProBook 4510a	1		Laptop
HP	None/Removed	CN193280NK	ProBook 4510a	1		Laptop
HP	18659	2CE11608CT	ProBook 4520a	1		Laptop
HP	17901	2CE11616FW	ProBook 4520a	1		Laptop
HP	18702	2CE1090PL8	ProBook 4520a	1		Laptop
HP	18711	2CE11615T3	ProBook 4520a	1		Laptop
HP	18709	2CE1165TF	ProBook 4520a	1		Laptop
HP	17699	2CE1010BQF	ProBook 4520a	1		Laptop
HP	18689	2CE11615YH	ProBook 4520a	1		Laptop
HP	None/Removed	2CF049073N	ProBook 4520a	1		Laptop
HP	None/Removed	2CE11608CP	ProBook 4520a	1		Laptop
HP	18707	2CE11615TD	ProBook 4520a	1		Laptop
Microsoft	25413	11733663453	Microsoft Surface Pro 4	1	X	Laptop
Samsung	None/Removed	QE61BGTB01851	ML-1210D3	1		Toner Cartridge
HP	None/Removed	None/Removed	Laser jet CE505A	1		Toner Cartridge
Samsung	None/Removed	QE61BGTW312740	ML-1210D3	1		Toner Cartridge
West Point	None/Removed	None/Removed	ML-1710	1		Toner Cartridge
Samsung	None/Removed	QE61BGTB01624	ML-1210B3	1		Toner Cartridge
West Point	None/Removed	None/Removed	ML-1710	1		Toner Cartridge
Apple	21040	None/Removed	A1296	1		Macbook
Apple	24781	None/Removed	A1342	1	X	Macbook
Apple	24757	None/Removed	A1342	1		Macbook
Apple	15590	None/Removed	A1342	1		Macbook
Apple	17720	None/Removed	A1342	1		Macbook
Apple	None/Removed	None/Removed	A1181	1	X	Macbook
HP	None/Removed	USH901013B	DC7900	1		Generic Computer
APC	None/Removed	3811402289P	NS 1000	1		Backup battery
Califone	2651	None/Removed	1130K Stereo	1	X	1130K Stereo
KVM	14471	None/Removed	4 Port KVM Switch	1		4 Port KVM Switch
Elite	17518	None/Removed	NA	1		Audio Enhancement Receiver/amplifier
HP	NA	NA	PH06	2		Notebook
Lenovo	NA	NA	L11M0Y01	3		Laptop Batteries
Elite	17521	None/Removed	NA	1		Audio Enhancement Receiver/amplifier
Elite	15993	None/Removed	NA	1		Audio Enhancement Receiver/amplifier
Elite	17516	None/Removed	NA	1		Audio Enhancement Receiver/amplifier
Vernis	NA	NA	NA	10		Headphones
Advanced American Telephones	NA	NA	210M	4		Landline phone

Computer Wizard's Wild West Inventory

<i>Chromebook Serial Number</i>	<i>Blue barcode</i>	<i>Model</i>
LR04KLY2		23824 N21
SLR03GFJT		22328 N21
LR04C4TK		23669 N21
SLR04C4Z4		23621 N21
LR04KKPX		23893 N21
SLR03H4MF	NA	N21
LR03Z7WZ		23038 N21
LR04KKQ2		23928 N21
LR04KLS7	NA	N21
LR04C4ZN	NA	N21
LR04CAWU	NA	N21
LR04CAVV	NA	N21
LR04KMUD		23841 N21
LR03ZCT2		22986 N21
LR047P5Y	NA	N21
LR04KM85		23837 N21
LR03Z82S	NA	N21
LR04C4F7	NA	N21
LR03GFGK		22388 N21
LR03GFH0		22373 N21
LR03GFGE		22292 N21
LR04KKBQ	NA	N21
LR047P8F		23358 N21
LR03GD1B		22408 N21
NA		22976 N21
LR03Z84Z		23120 N21
LR047P6P	NA	N21
LR03Z7XM	NA	N21
SLR03Z7U2		23107 N21
NA		23080 N21
LR03GFJG	NA	N21
LR03GF5N	NA	N21
LR03GG1W	NA	N21
LR03HFHZ	NA	N21
LR04KMU3		23827 N21
LR03GG1W	NA	N21
LR03ZCED	NA	N21
LR03GG3A	NA	N21
LR041NLG		23108 N21
LR03ZCE7		22966 N21
LR03JE5S	NA	N21

LR047NTZ		23378 N21
LR03GFCX		22381 N21
LR03GG2X	NA	N21
LR03Z3CL	NA	N21
LR03GFKU		22384 N21
LR03Z854		22954 N21
LR03GCJB		22541 N21
LR03ZCJY		23090 N21
LR03HFHA	NA	N21
LR03GFBT	NA	N21
LR03ZCRM		22925 N21
LR03GG4K	NA	N21
LR03GFDZ		25805 N21
LR04KM8F		23785 N21
LR04C4AD		23620 N21
LR04KN1Z		23794 N21
LR03GFEP		22331 N21
LR03Z84D		23057 N21
LR03HFH4		22711 N21
LR03JDEK	NA	N21
LR04KKTT		23931 N21
LR04KMTPQ		23900 N21
LR03GFAF	NA	N21
LR03GF5B		22481 N21
LR03Z831		23053 N21
LR03HFB2		22694 N21
LR03GF8H	NA	N21
LR03ZCTP		23105 N21
LR03Z7ZE		23059 N21
LR04KKU5		23910 N21
LR03GFGY		22362 N21
LR041NLN		23077 N21
LR03GF4F	NA	N21
LR03GD0Z		22431 N21
LR03HFB5		22692 N21
LR03ZQP		22978 N21
LR04KMY5		23896 N21
LR03GFKW		22284 N21
LR03GFAP		22491 N21
LR047P6T		23357 N21
LR03GFQV		22457 N21
LR04CAV7		23679 N21
LR04KN5B		23816 N21
LR04KN0D		23786 N21

LR04CAUE		23671 N21
LR03GFVE	NA	N21
LR04C4D9	NA	N21
LR04CAV3		23623 N21
LR04KMSP		23845 N21
LR04KKBA		23937 N21
LR03Z82P		23129 N21
LR04KKVM		23861 N21
LR03GFK6		22304 N21
LR03Z7ZG		23079 N21
LR04KMW9		23810 N21
LR03Z83P		22981 N21
LR03CAWV	NA	N21
LR04KKVT		23896 N21
LR03Z83S		23073 N21
LR03KW9G		22657 N21



LED Conversion:

Energy Savings Analysis, Financial Summary, & Purchase Order Proposal

Prepared for:

**Clinton Public Schools
1720 Opal Ave
Clinton, OK. 73601**

Joe Schrader

918-960-0388

joe@oklahomaled.com

This proposal is considered to be confidential and proprietary property of Oklahoma LED and is intended only for the client listed above and those specifically designated by the client. The information contained in this proposal may not be revealed to any other parties without the express written consent of Oklahoma LED. If you do not agree with these terms, please notify Oklahoma LED and destroy this document. Your reading further to this proposal constitutes your agreement to these terms. All figures are estimates only.

OKE # 042053

Get the Best...



Never Settle for less!

	Oklahoma LED	Lighting Companies
● References: Over 100 Oklahoma School Districts	<input checked="" type="checkbox"/>	<input type="checkbox"/>
● Licensed Oklahoma Electrical Contractor	<input checked="" type="checkbox"/>	<input type="checkbox"/>
● We Service What We Sell	<input checked="" type="checkbox"/>	<input type="checkbox"/>
● Quality Name Brand Products	<input checked="" type="checkbox"/>	<input checked="" type="checkbox"/>
● Keep Emergency Fixtures - Fire Code	<input checked="" type="checkbox"/>	<input type="checkbox"/>
● All New Emergency Exits	<input checked="" type="checkbox"/>	<input type="checkbox"/>
● Apples to Apples Price Guarantee	<input checked="" type="checkbox"/>	<input checked="" type="checkbox"/>
● Proprietary Finance Program - Lowest Rates	<input checked="" type="checkbox"/>	<input type="checkbox"/>
● Free Smart Energy Tracking Software	<input checked="" type="checkbox"/>	<input type="checkbox"/>
● 10 Year Warranty	<input checked="" type="checkbox"/>	<input type="checkbox"/>

- References: Over 100 Oklahoma School Districts
- Licensed Oklahoma Electrical Contractor
- We Service What We Sell
- Quality Name Brand Products
- Keep Emergency Fixtures - Fire Code
- All New Emergency Exits
- Apples to Apples Price Guarantee
- Proprietary Finance Program - Lowest Rates
- Free Smart Energy Tracking Software
- 10 Year Warranty

"Always do the right thing and good things happen."





Here is why Oklahoma LED is your best choice...

Oklahoma LED will save you more money, time, and energy with our turn-key solutions!

- **Analysis:** The most comprehensive & accurate lighting energy audit & financial analysis
 - **Product:** The highest quality products that are specific for your lighting needs
 - **Cost Benefit:** Direct purchase power with **cost plus pricing**
 - **Financing:** Complete financing solution with **ZERO out of pocket**
 - **Follow through:** We connect you with a quality licensed electrical contractor
 - **Service:** The best "After the Sale" service experience in the lighting industry
-

Take it from our Satisfied Customers...

"The lighting products Oklahoma LED provided us are amazing. Everyone has commented about how much brighter our facilities are now. They came back after one year to verify the actual savings versus the proposed savings. They were able to prove from two years of 'electric' bills the exact cost of our lighting before and after LED. I was amazed that the actual numbers matched the projected savings in the original proposal."

Rick Loggins (Barnsdall Schools Superintendent)

"Oklahoma LED exceeded my expectations throughout the entire process...The before and after lighting difference is night and day"

Doug Brown (Idabel Schools Superintendent)

"Because of Oklahoma LED's expertise and knowledge, we received a much higher rebate than expected. The decision was a no-brainer"

Leon Ashlock (Nowata Schools Superintendent)

"The proposal and analysis were based entirely on facts and basic math, which made this an easy decision for our Board"

Kevin Stacy, (Oklahoma Union Superintendent)

"...We saved more than what they calculated ...I would recommend them anytime..."

Dave Ortenburger (Manager-Newmark Grubb Levy Strange Beffort)

"The LED lights look amazing! We crunched the numbers about 6 months after installation and everything including the energy savings turned out exactly the way Oklahoma LED proposed"

Roddy Russo, (Co-Owner Spectrum Paint)

"Oklahoma LED provided the products to convert our business to LED lighting and we save approximately \$400 per month on our lighting energy cost, which is the same monthly savings amount they quoted. It's been over a year and we have not changed a ballast or bulb."

Wayne Bolin, (Owner Sahoma Lanes Bowling Center)

Clinton Public Schools Executive Summary

Oklahoma LED provides exceptional cost saving opportunities throughout the mid-west to both public and private entities. Established in 2012, we are an Oklahoma locally owned Electrical Contractor dedicated to commercial & institutional LED energy savings. We deliver LED solutions that shorten our customer's Return on Investments (ROI) through lighting energy savings and maximized cash rebates offered by local utility providers. We have earned a 100% client satisfaction rating by successfully delivering the cash savings identified in our proposals as well as ensuring our customers receive the highest rebates available.

We are excited to deliver this proposal as we believe you will significantly reduce your monthly energy spend. This proposal includes a Savings Comparison and an LED Product Plan which details and contrasts your current lighting, wattage use, and current energy and maintenance costs with our proposed LED products. The Savings Comparison reflects your current usage and the significant wattage decrease LED delivers. We have also calculated your projected rebate that is offered by your local utility of the proposed LED products. A snapshot summary of your savings is displayed in two bar graphs for your quick reference. All reported energy statistics, costs, savings and rebate, except for your hours of operation and maintenance costs (which were supplied directly by you), are fact based and obtained directly from the local utility company and the Department of Energy.

Below is a summary of the estimated Cost & Savings from the proposed LED Conversion:

- Total lighting investment with install: \$192,042
- Projected Energy Company rebate: \$24,156
- Net investment after rebate: \$167,886
- Annual estimated savings from reduced energy usage: \$27,888
- Total lighting energy savings: 65%
- Estimated ROI in years: 6.0
- Projected 10-year savings (including rebate): \$303,036

The enclosed LED Conversion product provided by Oklahoma LED and is segregated for Clinton Public Schools, including these areas: buildings and locations listed in scope of work only (last section of LED proposal).

We realize this is a significant investment in the Clinton Public Schools. If you prefer a “Zero Cash Outflow” structure, we can recommend a financing partner. These financing options cover the entire LED Conversion Plan costs without affecting your current budget. Clinton Public Schools benefits the first month following the conversion with reduced lighting energy and generates an estimated \$-2/month additional cash flow during the finance period. At loan term, this number jumps to \$2,324/month additional cash flow for many years thereafter.

This proposal also includes a Purchase Order which is required to be executed before we can order products. Once executed, we will require 75% of the total Purchase Order upon product arrival. We look forward to helping you save energy dollars in the upcoming year.

Energy Savings Estimates

prepared for:

Clinton Public Schools

1720 Opal Ave

Clinton, OK. 73601

			Annual kWh	
Cost/kWh	# of Fixtures	% Reduction	Current kWh	LED kWh
0.09	5,315	65%	372,848	129,649
Annual Lighting Energy Cost				
Current	LED			
\$33,556	\$11,668			
Monthly w/Maintenance*				
\$3,296	\$972			
			Annual kWh Saved	
			243,200	
			10 Year kWh Saved	
			2,431,995	

*maintenance = \$500

Itemized List of Existing Fixtures and detailed energy use of current lighting vs. LED lighting

Existing	Fixtures	Current Watts	LED Watts	Hours per Year	Current kWh	LED kWh
Administration						
LED-L9.5-1	1	0	0	0	0	0
LED-LED50-1	4	0	0	0	0	0
LED-LED50-1	10	0	0	0	0	0
EXIT-LED0.5W-1	2	5	4	8760	88	70
EXIT-LED0.5W-1	1	5	4	8760	44	35
F-F34T12-4	8	160	40	1715.55	2,196	549
EXIT-LED0.5W-1	1	5	4	8760	44	35
F-F34T12-4	7	160	40	1715.55	1,921	480
LED-LED50-1	1	0	0	0	0	0
F-F34T12-4	1	160	24	1715.55	274	41
F-F34T12-2	1	80	24	1715.55	137	41
F-F32T8-2	1	60	24	1715.55	103	41
F-F30T12-2	1	60	24	1715.55	103	41
F-F32T8-4	4	112	24	1715.55	769	165
F-F32T8-2	2	60	40	1715.55	206	137
F-F34T12-4	5	160	24	1715.55	1,372	206
F-F32T8-4	4	112	24	1715.55	769	165
LED-L9.5-1	1	0	0	0	0	0
F-F34T12-4	2	160	24	100	32	5
F-F34T12-4	3	0	0	0	0	0
LED-L9.5-1	3	0	0	0	0	0
F-F34T12-4	4	0	0	0	0	0
F-F34T12-4	4	0	0	0	0	0
LED-L9.5-1	1	0	0	0	0	0
LED-LED50-1	16	0	0	0	0	0
EXIT-LED0.5W-1	1	5	4	8760	44	35
EXIT-LED0.5W-1	2	5	4	8760	88	70
MH-MH250-1	15	288	150	1715.55	7,411	3,860
F-F54T5HO-6	1	362	160	1715.55	621	274
F-F32T8-4	11	112	24	1715.55	2,114	453
MH-MH70-1	1	0	0	0	0	0
LED-L9.5-1	3	0	0	0	0	0
LED-L9.5-1	3	0	0	0	0	0
LED-L20-1	2	0	0	0	0	0
LED-L9.5-1	1	0	0	0	0	0
LED-L9.5-1	2	0	0	0	0	0
MH-MH175-1	6	208	30	3996	4,987	719
LED-L20-1	1	0	0	0	0	0
MH-MH175-1	4	208	0	3996	3,325	0
LED-L9.5-1	2	0	0	0	0	0
Bus Barn						

Clinton Public Schools

10 Year kWh Saved: 2,431,995

Lighting Energy Reduction: 65%

Annual Savings Estimate

\$27,888

Rebate amount \$24,156

What you are already paying monthly **\$3,296**

New LED monthly lighting expense - \$972

Monthly cash saved = \$2,324

10 Year Savings plus rebate \$303,036

Clinton Public Schools

10 Year kWh Saved:

2,431,995

Lighting Energy Reduction:

65%

Cash Option

Annual Savings	\$27,888
-----------------------	-----------------

Total Investment	\$192,042
------------------	-----------

Projected Rebate	(\$24,156)
------------------	--------------

Net Investment	\$167,886
----------------	-----------

10 Year Savings after ROI realized	\$110,994
---	------------------

*All figures are estimates only and are based upon actual product/energy specs and figures provided by client. Energy savings based on Power Company and Department of Energy calculations.

Finance Option

Up Front Investment	\$0
----------------------------	------------

What you are already paying monthly	\$3,296
-------------------------------------	---------

New LED monthly lighting expense	\$972
----------------------------------	-------

Estimated Monthly Payment (84 months)	\$2,326
---------------------------------------	---------

Monthly cash saved during finance period	-\$2
--	------

Monthly cash saved after finance period	\$2,324
---	---------

10 Year Savings with Lease	\$83,493
-----------------------------------	-----------------

Oklahoma LED Incentive for Clinton Public Schools

Lease Purchase Payment (84 months)	\$2,326.03
------------------------------------	------------

Monthly Savings on Energy after LED install	\$2,324.00
---	------------

First Payment - Deferred Twelve Months

Estimated Deferred Payment Savings	\$27,887.96
------------------------------------	-------------

For more information contact:

Government Capital Corporation

Tara Clawson

345 Miron Dr.

Southlake, TX. 76092

817-421-5400

tara.clawson@govcap.com

Current Energy Usage vs. LED Conversion Energy Usage

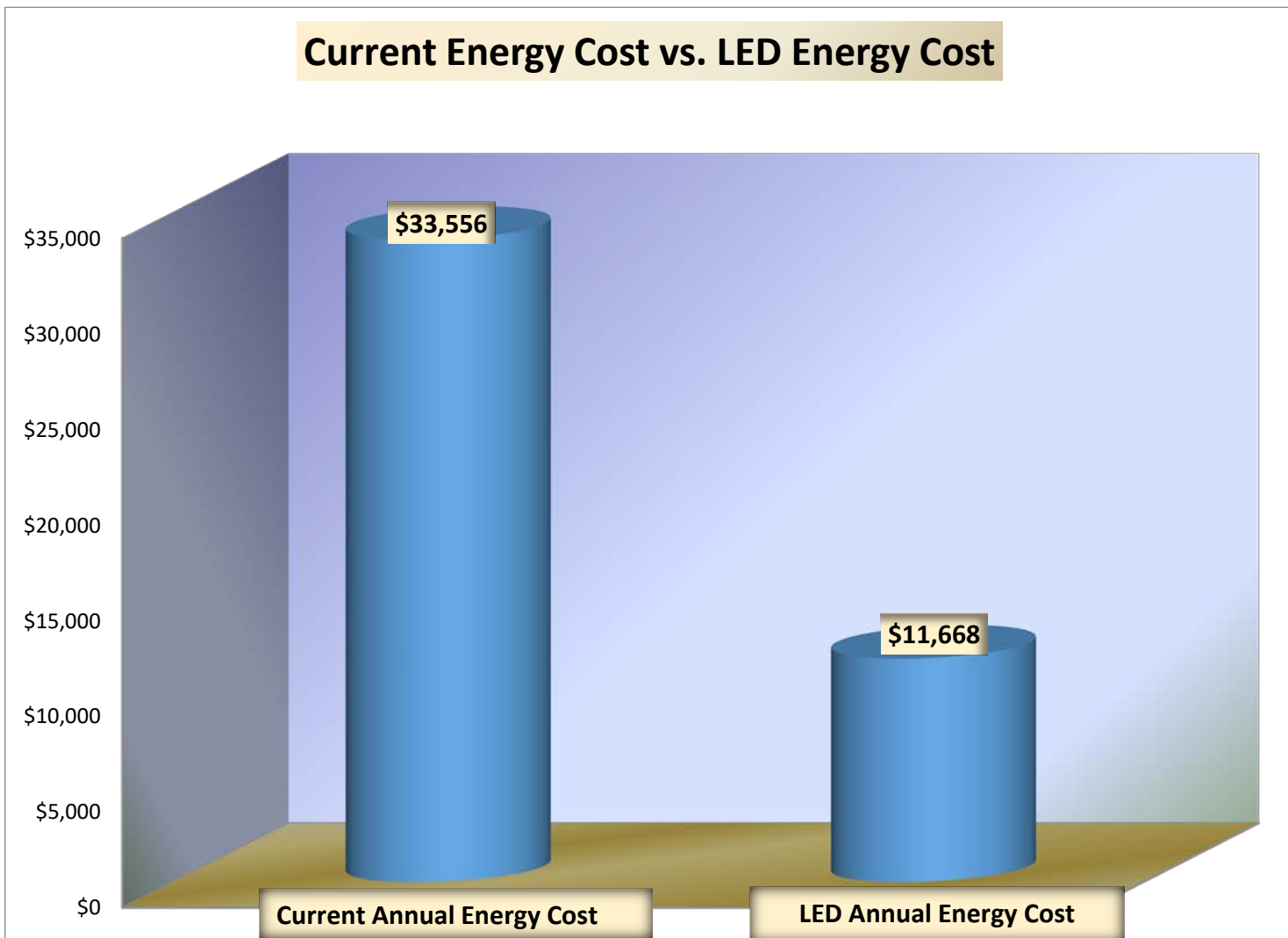
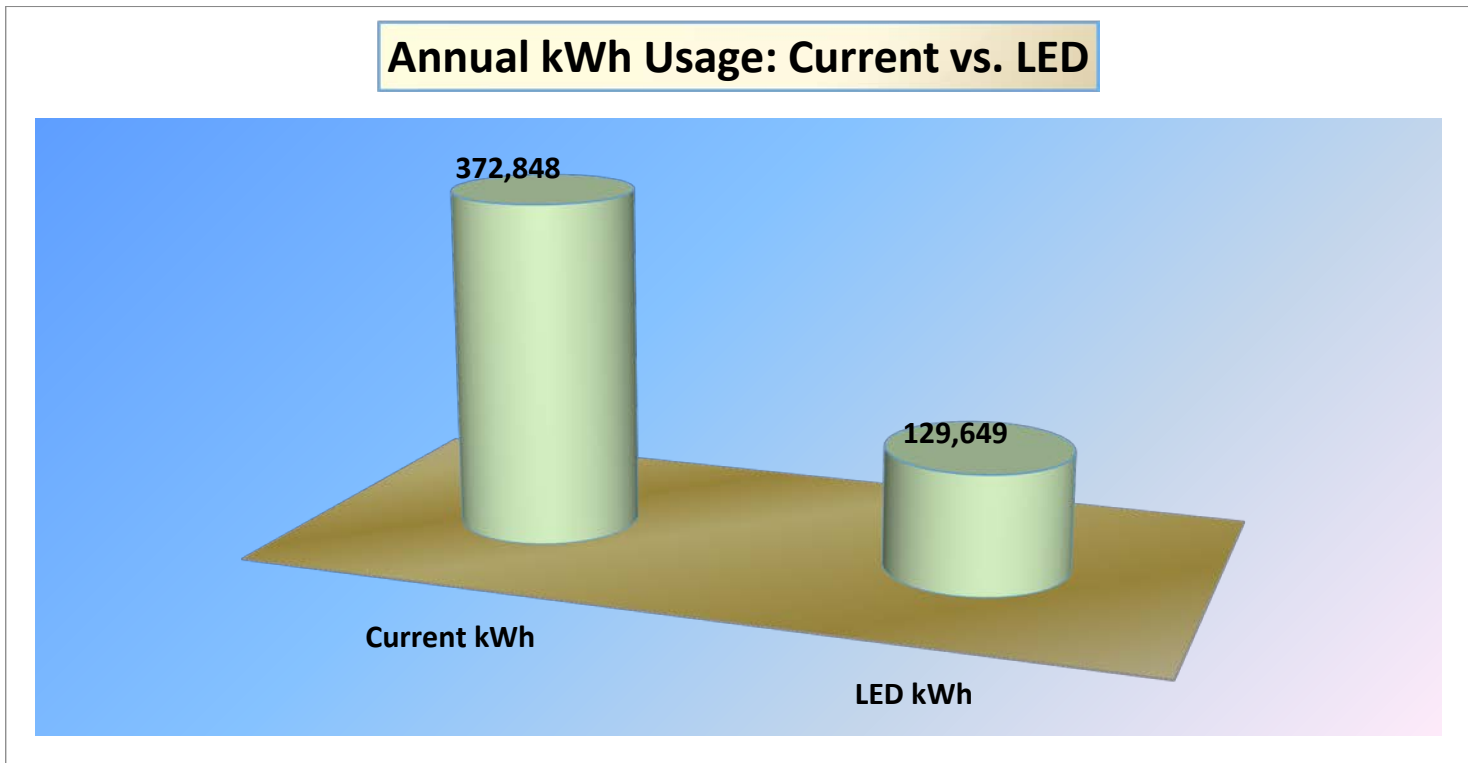

*The above charts are estimates only

Clinton Public Schools

Clinton Public Schools 10 Year Cash Expense Comparison with Lease Option Estimate

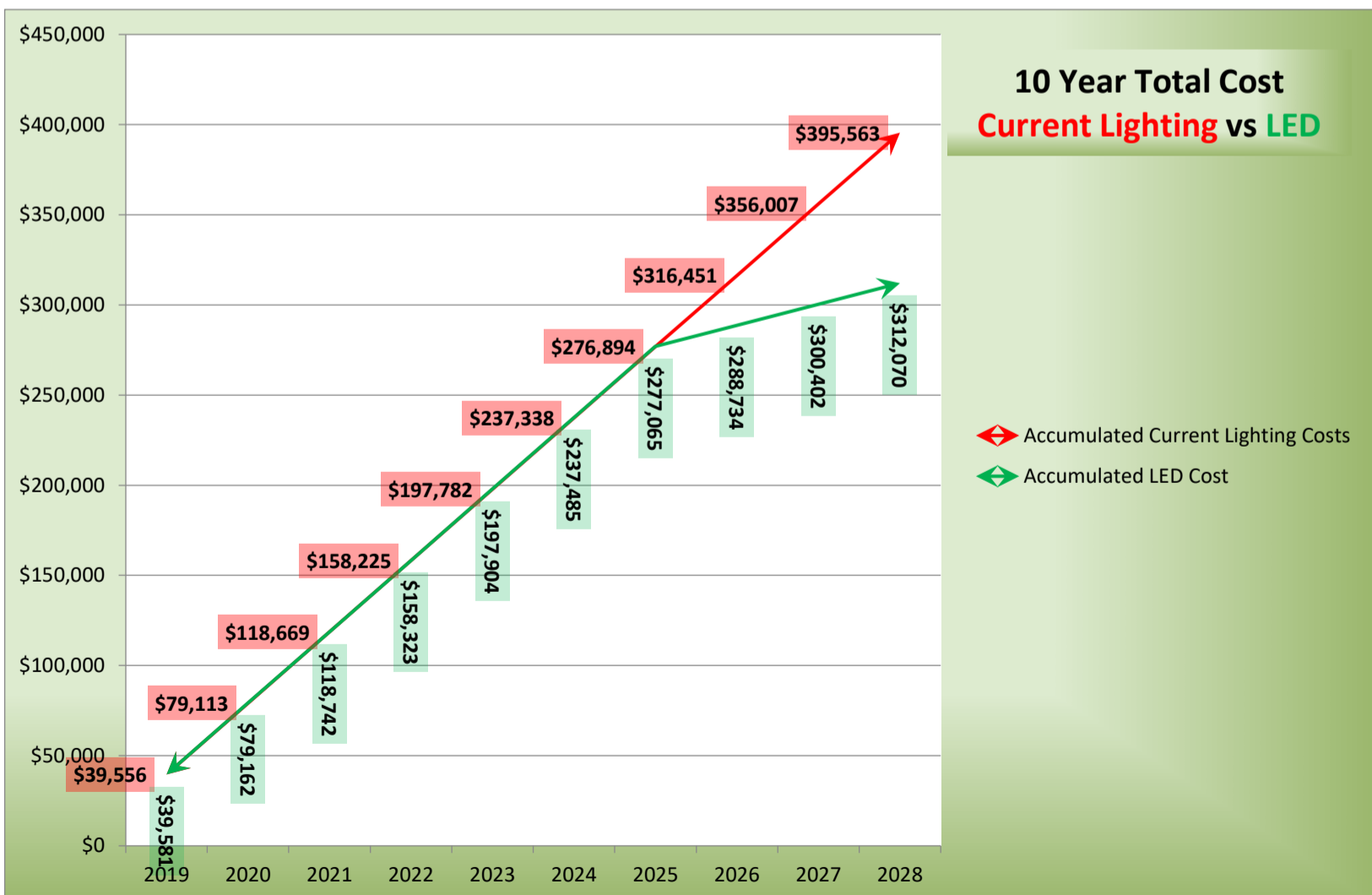

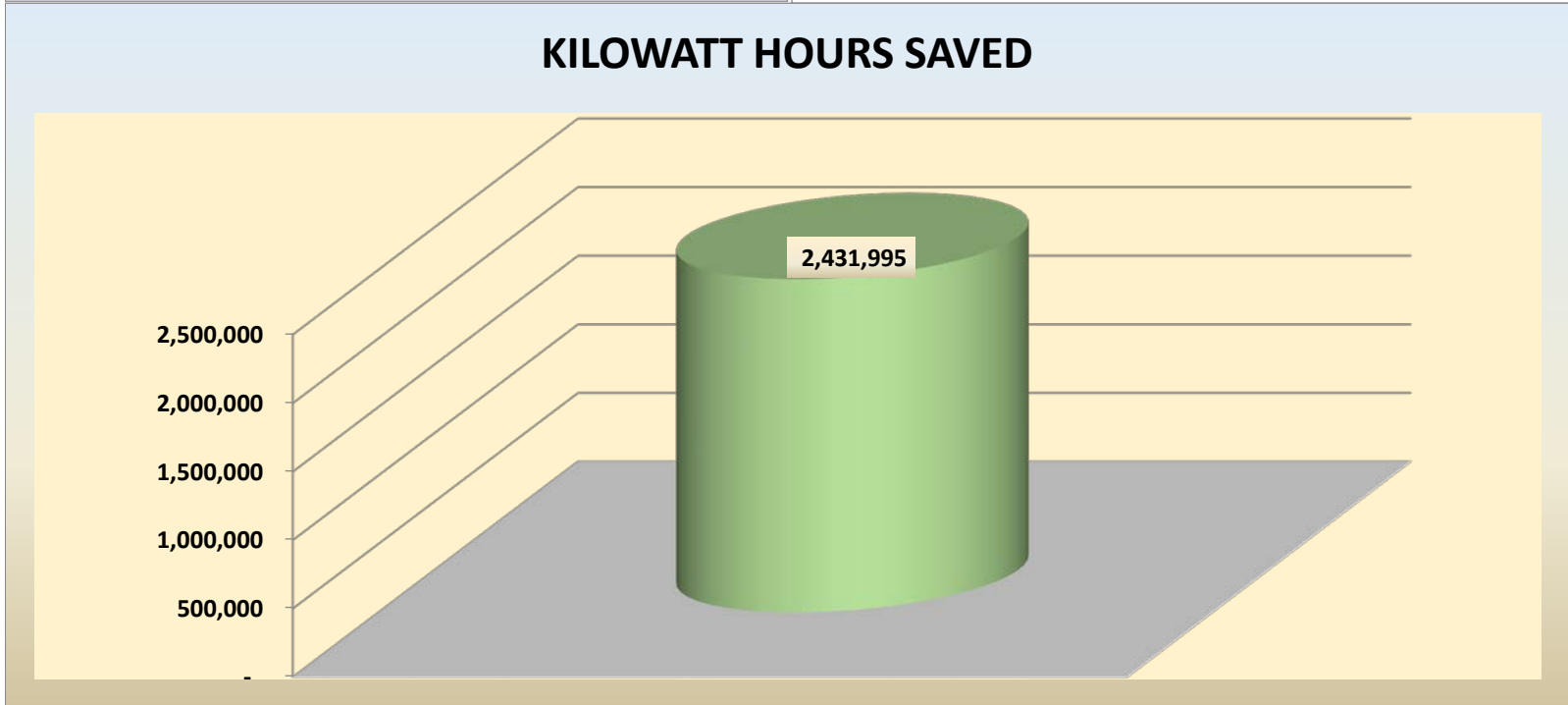
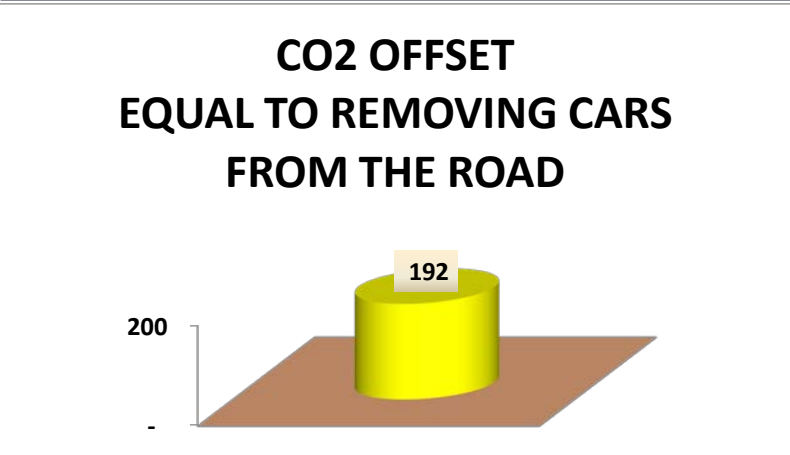
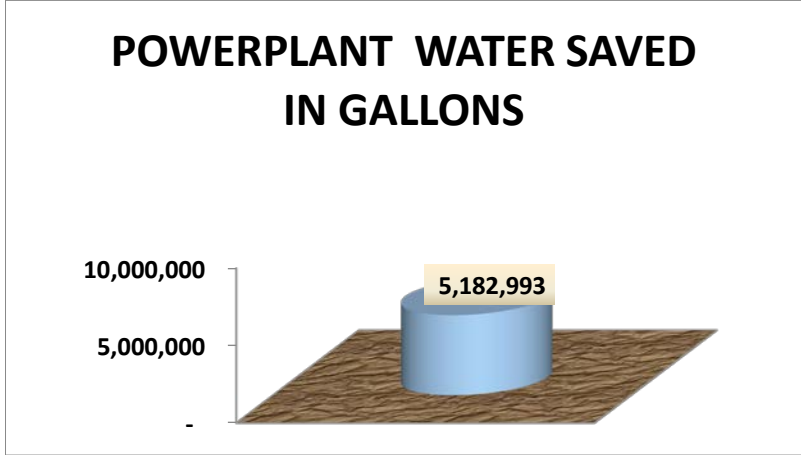
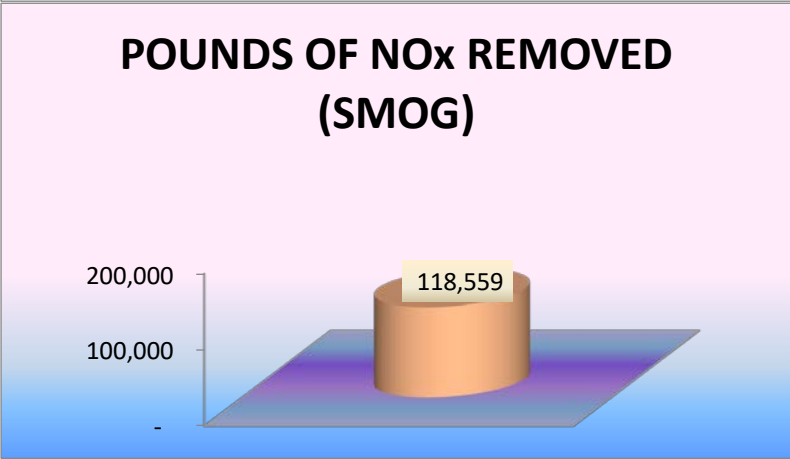
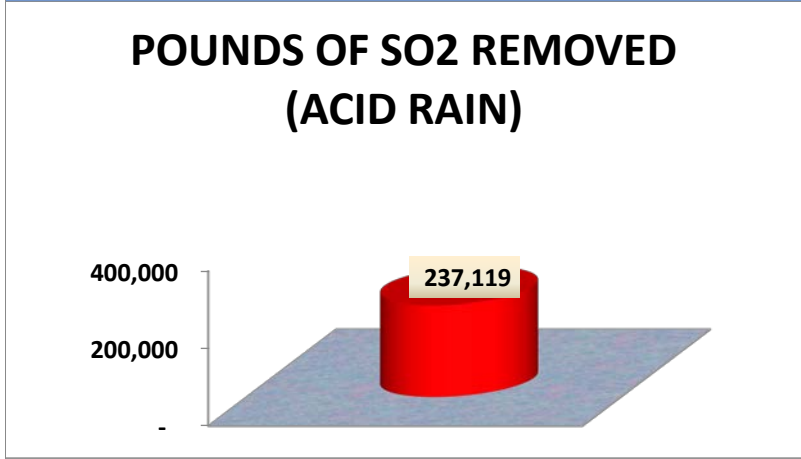
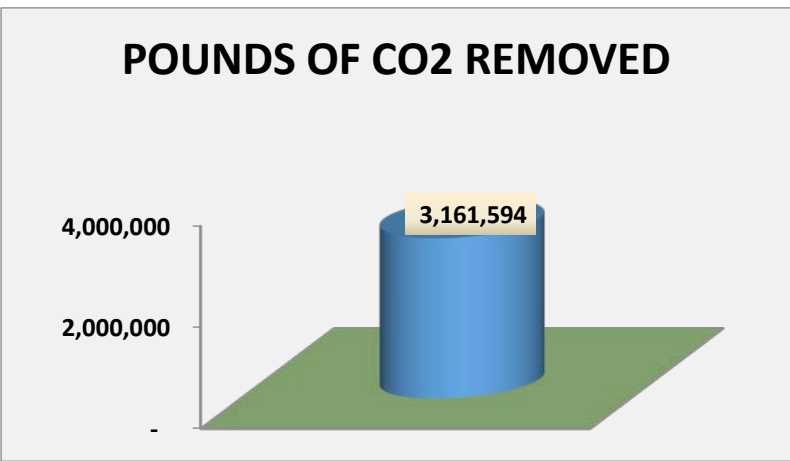
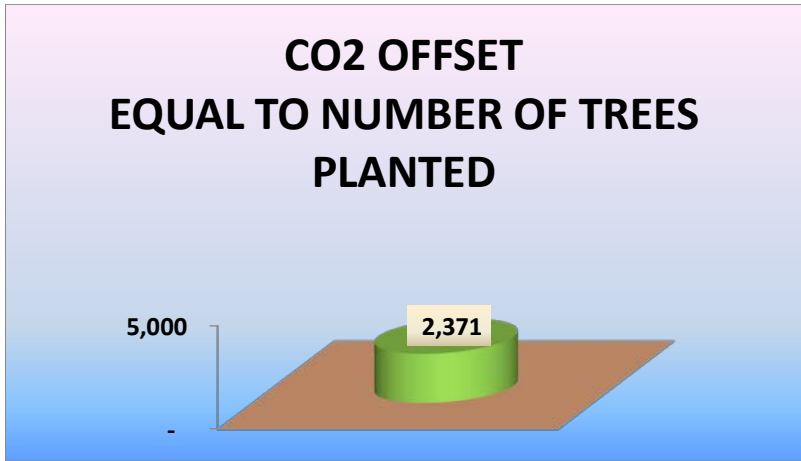

Clinton Public Schools

10 Year Environmental Impact Estimate

Clinton Public Schools

Purchase Agreement

Submitted to:

**Clinton Public Schools
1720 Opal Ave
Clinton, OK. 73601**

Remit Payment to:

**ADL Group LLC dba
Oklahoma LED
10302 E. 55th PI #A
Tulsa, OK. 74146
OKE # 042053**

Customer Acceptance

Client hereby agrees to purchase, for delivery and installation by Oklahoma LED, the lighting products and materials (collectively, the Lights) outlined in the Oklahoma LED Proposal and summarized on the attached Conversion Schedule (the "Project"), and to pay Oklahoma LED the "Project Total Price" shown below, provided that, in the event Oklahoma LED's cost of the Lights increases, for any reason, between the date of Oklahoma LED's Proposal to Client and the date the Lights are ordered for Client, Oklahoma LED is authorized to either submit and obtain a change/add order from Client for the cost increase or to cancel the Project and this Purchase Agreement. Additionally, in the event that Oklahoma LED is unable, for any reason, to obtain timely delivery of all or part of the Lights, Oklahoma LED is authorized to cancel the Project and this Purchase Agreement. Upon cancellation by Oklahoma LED, the parties shall have no obligations to one another. Otherwise, this Purchase Agreement is a non-cancellable agreement. Client confirms that this purchase is limited to the Client's facilities and the Lights included in the Oklahoma LED Proposal. Any additional or different facilities, areas or rooms are excluded from this purchase.

Upon Oklahoma LED receiving the Lights, Client agrees to pay Oklahoma LED a sum equal to 75% of the Project Total Price shown on this Purchase Agreement, subject to the above-referenced price adjustment. Upon substantial completion^[1] of the installation of the Lights, Client agrees to pay Oklahoma LED the balance remaining due on the Total Purchase Price, as adjusted, for the Lights. All invoices are due and payable upon receipt.

All electrical work will be performed by a licensed electrical contractor in conformance with the requirements of the state governing authority. Client's existing lighting fixtures and electrical wiring are represented by Client to be in proper working order and in compliance with current codes. In the event that this is not the case, Client agrees to pay Oklahoma LED for all additional electrical or design work and all additional equipment and fixtures necessary to perform lighting retrofit/replacement per a detailed supplemental change/add order, including a price adjustment, from Oklahoma LED which shall be submitted to Client before Oklahoma LED commences the additional work. Installation of the Lights will be performed during both "regular/open hours" and "after hours," as requested by Client, and Client will provide necessary access to Client's buildings to facilitate the Project. Client agrees to hold Oklahoma LED "harmless" for any delays in installation due to accidents, strikes, supply chain disruptions, trade disruption, transportation breakdowns, production access, civil authority actions, political unrest, travel restrictions, weather, pandemics, diseases, disasters, Acts of God or any other delays beyond the control of Oklahoma LED. Oklahoma LED is authorized, in its sole discretion, to perform the installation using functionally equivalent lighting products and materials other than those specified in the Oklahoma LED Proposal and summarized on the attached Conversion Schedule.

Client understands the Lights will be delivered to Oklahoma LED's warehouse for storage until installation. Until Oklahoma LED is fully paid the (adjusted) Total Purchase Price for all of the Lights, the Lights shall remain the property of Oklahoma LED and Client authorizes Oklahoma LED to remove the Lights in the event of non-payment therefore. Oklahoma LED will fully insure the Lights while the Lights are stored at Oklahoma LED's facilities or are in transit to Client's facility. Once lighting products and materials are delivered to Client's facility, Client will bear the sole risk of loss for the same.

Client understands that the rebate amount disclosed herein is a "projected rebate" amount based on the local power company's pre-authorization calculations and may not equal the actual final "approved rebate" amount. Client agrees to hold Oklahoma LED harmless from any liability to Client for the difference between the projected rebate amount and the approved rebate amount.

The Lights are covered by the product warranty provided by the manufacturer and shown on product specification sheets distributed to Client. Any lighting product installed in the attached scope of work that fails during manufacturer's warranty period due to manufacturer's defect will be covered by manufacturer's warranty. No other expressed/implied warranties given.

	Project Total Price [2]:	\$192,042.00
Rebate Paid to: Clinton Public Schools		\$24,156.00
	Net Investment:	\$167,886.00

Project Total Price [3] \$192,042.00

Due on Arrival of the Lights at Oklahoma LED's facilities:	\$144,031.50
Due on Substantial Completion of Installation:	\$48,010.50

**Accepted by:
Oklahoma LED**

**Accepted by:
Clinton Public Schools**

Name: _____

Name: _____

Title: _____

Title: _____

Signature: _____

Signature: _____

Date: _____

Date: _____

^[1] Substantial completion has occurred even if there is a mutually agreed punch list of minor items remaining to be finished.

^[2] Subject to increase to offset equipment and fixtures cost increases.

^[3] See footnote 1.

Clinton Public Schools 1720 Opal Ave Clinton, OK. 73601			Oklahoma LED 10302 E. 55th PI #A Tulsa, OK. 74146 OKE # 042053
Existing	Fixture Attributes	Location	New Product
Administration			Administration
LED-L9.5-1	Canopy -Medium-Prismatic-Recessed	Main entrance	not included in scope of work, already LED
LED-LED50-1	Flat Panel -4000k-2x4-Recessed	Front office	not included in scope of work, already LED
LED-LED50-1	Flat Panel -4000k-2x4-Recessed	Main Hallway	not included in scope of work, already LED
EXIT-LED0.5W-1	Emergency-White-Red-Wall	Main Hallway	4w LED Emergency Exit
EXIT-LED0.5W-1	Emergency-White-Red-Wall	Board room	4w LED Emergency Exit
F-F34T12-4	Troffer-2X4-Prismatic-Recessed	Board room	2X4 40w LED flat panel
EXIT-LED0.5W-1	Emergency-White-Red-Wall	Superintendents office	4w LED Emergency Exit
F-F34T12-4	Troffer-2X4-Prismatic-Recessed	Superintendents office	2X4 40w LED flat panel
LED-LED50-1	Flat Panel -4000k-2x4-Recessed	Superintendents office	not included in scope of work, already LED
F-F34T12-4	Wrap-4 foot-Prismatic-Surface	Superintendents office	(2) 12w T8 LED
F-F34T12-2	Vanity-4 foot-Frosted -Wall	Superintendents office	(2) 12w T8 LED
F-F32T8-2	Wrap-4 foot-Prismatic-Surface	Restroom	(2) 12w T8 LED
F-F30T12-2	Vanity-3 foot -Frosted -Wall	Restroom	(2) 3' 12w T8 LED
F-F32T8-4	Troffer-2X4-Prismatic-Recessed	Donna Warnick	(2) 12w T8 LED
F-F32T8-2	Troffer-2X4-Prismatic-Recessed	Women's restroom	2X4 40w LED flat panel
F-F34T12-4	Troffer-2X4-Prismatic-Recessed	Adam McPhail	(2) 12w T8 LED
F-F32T8-4	Troffer-2X4-Prismatic-Recessed	Teresa Grant	(2) 12w T8 LED
LED-L9.5-1	Round -Medium-Open - no lens Surface	Storage	not included in scope of work, already LED
F-F34T12-4	Troffer-2X4-Prismatic-Recessed	Server closet	(2) 12w T8 LED
F-F34T12-4	Troffer-2X4-Prismatic-Recessed	Workroom	not included in scope of work, already LED
LED-L9.5-1	Round -Medium-Open - no lens Surface	Mechanical room	not included in scope of work, already LED
F-F34T12-4	Troffer-2X4-Prismatic-Recessed	Natalie Blundell	not included in scope of work, already LED

F-F34T12-4	Troffer-2X4-Prismatic-Recessed	Glens Burke	not included in scope of work, already LED
LED-L9.5-1	Round -Medium-Open - no lens-Surface	Storage	not included in scope of work, already LED
LED-LED50-1	Flat Panel -4000k-2x4-Recessed	Technology	not included in scope of work, already LED
EXIT-LED0.5W-1	Emergency-White-Red-Wall	Technology	4w LED Emergency Exit
EXIT-LED0.5W-1	Emergency-White-Red-Wall	Shop	4w LED Emergency Exit
MH-MH250-1	Highbay-Mogul-Prismatic-Surface	Shop	150w LED UFO high bay
F-F54T5HO-6	Reflector-4 foot-Open - no lens-Suspended	Shop	160w LED linear high bay
F-F32T8-4	Wrap-4 foot-Prismatic-Surface	Shop	(2) 12w T8 LED
MH-MH70-1	Flood-Medium-Clear-Wall	Exterior North Side	not included in scope of work, already LED
LED-L9.5-1	Canopy -Medium-Prismatic-Recessed	Exterior North Side	not included in scope of work, already LED
LED-L9.5-1	Wallpack-Medium-Prismatic-Wall	Exterior North Side	not included in scope of work, already LED
LED-L20-1	Wallpack-LED-Clear-Wall	Exterior West Side	not included in scope of work, already LED
LED-L9.5-1	Jelly jar -Medium-Clear-Wall	Exterior West Side	not included in scope of work, already LED
LED-L9.5-1	Jelly jar -Medium-Clear-Wall	Exterior South Side	not included in scope of work, already LED
MH-MH175-1	Wallpack-Mogul-Prismatic-Wall	Exterior South Side	30w LED flood/wall pack
LED-L20-1	Wallpack-LED-Clear-Wall	Exterior South Side	not included in scope of work, already LED
MH-MH175-1	Wallpack-Mogul-Prismatic-Wall	Exterior East Side	30w LED flood/wall pack
LED-L9.5-1	Jelly jar -Medium-Clear-Wall	Exterior East Side	not included in scope of work, already LED
Bus Barn			Bus Barn
F-F54T5HO-6	Reflector-4 foot-Caged-Suspended	Shop floor	(6) 25w T5 LED
F-F54T5HO-4	Strip-8 foot-Open - no lens-Suspended	Shop floor	(4) 25w T5 LED
LIN-LED-L14T8LED -2	Wrap-4 foot -Open - no lens-Surface	Shop floor	not included in scope of work, already LED
HAL-H75-1	Flood-Medium-R40-Wall	Shop floor	13w LED BR40
LED-L9-1	Round -Medium-Open - no lens-Wall	Shop floor	not included in scope of work, already LED
F-F96T12-2	Strip-8 foot-Open - no lens-Surface	Shop floor	(2) 8' 38w T8 LED
F-F32T8-2	Wrap-4 foot-Prismatic-Surface	Office	(2) 12w T8 LED
F-F32T8-2	Troffer-2X4-Parabolic-Surface	Office	(2) 12w T8 LED

LIN-LED-L43T8LED-2	Strip-8 foot-Open - no lens-Surface	Office	not included in scope of work, already LED
LED-L40-4	Wrap-LED strips-Prismatic-Suspended	Office	not included in scope of work, already LED
INCAN-I200-1	Round-Medium-Open - no lens-Surface	Restroom	25w LED A23
INCAN-I200-1	Round-Medium-Open - no lens-Surface	Storage	25w LED A23
F-F32T8-2	Wrap-4 foot-Prismatic-Surface	Restroom	(2) 12w T8 LED
LED-L26-1	Round -Medium-Open - no lens-Surface	Storage	not included in scope of work, already LED
LED-L50-1	Flood-Fixture -Clear-Wall	Exterior all sides	not included in scope of work, already LED
LED-L8.5-2	Flood-Medium-Open - no lens-Wall	Exterior all sides	not included in scope of work, already LED
High School Band Building			High School Band Building
CFL-CFD28W-1	6-in Can-Plug-in 4 Pin-Open - no lens-Recessed	Main entrances	15w LED 6" can retrofit
EXIT-I5-1	Exit-White-Red-Surface	Main entrances	4w LED Emergency Exit
EXIT-I5-1	Exit-White-Red-Wall	Main Hallway	4w LED Emergency Exit
F-F32T8-2	Troffer-2X4-Prismatic-Recessed	Main Hallway	2X4 40w LED flat panel
F-F32T8-2	Wrap-4 foot-Prismatic-Surface	Main Hallway	(2) 12w T8 LED
F-F32T8-4	Troffer-2X4-Prismatic-Recessed	Percussion	(2) 12w T8 LED
F-F54T5HO-6	Reflector-4 foot-Caged-Suspended	Rehearsal	(6) 25w T5 LED
EXIT-I5-1	Exit-White-Red-Wall	Rehearsal	4w LED Emergency Exit
F-F32T8-3	Troffer-2X4-Prismatic-Recessed	Office	(2) 12w T8 LED
F-F54T5HO-6	Reflector-4 foot-Caged-Suspended	Rehearsal (right side of hall)	(6) 25w T5 LED
EXIT-I5-1	Exit-White-Red-Wall	Rehearsal (right side of hall)	4w LED Emergency Exit
F-F32T8-2	Troffer-2X4-Prismatic-Recessed	Rehearsal storage	(2) 12w T8 LED
F-F17T8-2	Troffer-2X2-Prismatic-Recessed	Practice room 1	(2) 2' 7w T8 LED
F-F17T8-2	Troffer-2X2-Prismatic-Recessed	Practice room 2	(2) 2' 7w T8 LED
F-F17T8-2	Troffer-2X2-Prismatic-Recessed	Practice room 3	(2) 2' 7w T8 LED
F-F17T8-2	Troffer-2X2-Prismatic-Recessed	Practice room 4	(2) 2' 7w T8 LED
F-F17T8-2	Troffer-2X2-Prismatic-Recessed	Practice room 5	(2) 2' 7w T8 LED
CFL-CF42W-1	6-in Can-Plug-in 4 Pin-Open - no lens-Recessed	Restroom entrance	15w LED 6" can retrofit

CFL-CF42W-1	6-in Can-Plug-in 4 Pin-Open - no lens-Recessed	Men's Restroom	15w LED 6" can retrofit
F-F32T8-2	Troffer-2X4-Prismatic-Recessed	Men's Restroom	2X4 40w LED flat panel
F-F32T8-4	Wrap-4 foot-Prismatic-Surface	Custodial Closet	(2) 12w T8 LED
CFL-CF42W-1	6-in Can-Plug-in 4 Pin-Open - no lens-Recessed	Women's restroom	15w LED 6" can retrofit
F-F32T8-2	Troffer-2X4-Prismatic-Recessed	Women's restroom	2X4 40w LED flat panel
F-F32T8-2	Troffer-2X4-Prismatic-Recessed	Guard room	(2) 12w T8 LED
F-F32T8-4	Wrap-4 foot-Prismatic-Suspended	Mechanical room	(2) 12w T8 LED
CFL-CFL70W-1	Wallpack-Plug-in 4 Pin-Clear-Wall	Exterior East Side	30w LED flood/wall pack
CFL-CF26W-2	10-in Decorative Can -Plug-in 4 Pin-Parabolic-Surface	Exterior East Side	(2) 12w LED 2-pin
CFL-CFL70W-1	Wallpack-Plug-in 4 Pin-Clear-Wall	Exterior North Side	30w LED flood/wall pack
CFL-CFL70W-1	Wallpack-Plug-in 4 Pin-Clear-Wall	Exterior West Side	30w LED flood/wall pack
CFL-CFL70W-1	Wallpack-Plug-in 4 Pin-Clear-Wall	Exterior South Side	30w LED flood/wall pack
LED-L26-1	Wallpack-Medium-Clear-Wall	Exterior South Side	not included in scope of work, already LED
High School Building A			High School Building A
LIN-LED-LED50-1	Flat Panel -4000k-Frosted-Recessed	Main entrance	not included in scope of work, already LED
EXIT-LED0.5W-1	Emergency-White-Red-Surface	Main entrance	4w LED Emergency Exit
LIN-LED-LED50-1	Flat Panel -4000k-Frosted-Recessed	Main Hallway	not included in scope of work, already LED
EXIT-LED0.5W-1	Emergency-White-Red-Surface	Main Hallway	4w LED Emergency Exit
LIN-LED-LED50-1	Flat Panel -4000k-Frosted-Recessed	Attendance office	not included in scope of work, already LED
LED-L14-1	LED can kit -4000k-Frosted-Recessed	Attendance office	not included in scope of work, already LED
LIN-LED-LED50-1	Flat Panel -4000k-Frosted-Recessed	Athletic Director	not included in scope of work, already LED
F-F32T8-2	Wrap-4 foot-Prismatic-Surface	Athletic Director	(2) 12w T8 LED
LIN-LED-LED50-1	Flat Panel -4000k-Frosted-Recessed	Financial office	not included in scope of work, already LED
LIN-LED-LED50-1	Flat Panel -4000k-Frosted-Recessed	Workroom	not included in scope of work, already LED
LED-L25-1	Flat Panel -4000k-Frosted-Recessed	Sorter	not included in scope of work, already LED
LED-L25-1	Flat Panel-4000k-2x2-Recessed	Pugh	not included in scope of work, already LED
LIN-LED-LED50-1	Flat Panel -4000k-Frosted-Recessed	Principals office	not included in scope of work, already LED

LED-L14-1	LED can kit -4000k-Frosted-Recessed	Restroom	not included in scope of work, already LED
LED-L17-1	Can Kit-LED-Frosted-Recessed	Exterior North Side	not included in scope of work, already LED
LED-L17-1	Can Kit-LED-Frosted-Recessed	Exterior South Side	not included in scope of work, already LED
High School Building C			High School Building C
LED-L25-1	Flat Panel-4000k-2x2-Recessed	Main entrance	not included in scope of work, already LED
EXIT-I5-1	Exit-White-Red-Surface	Main Hallway	4w LED Emergency Exit
LED-LED50-1	Flat Panel -4000k-2x4-Recessed	Main Hallway	not included in scope of work, already LED
EXIT-LED0.5W-1	Emergency-White-Red-Surface	Main Hallway	4w LED Emergency Exit
LED-L25-1	Flat Panel-4000k-2x2-Recessed	Main Hallway	not included in scope of work, already LED
F-F32T8-2	Troffer-2X4-Prismatic-Recessed	Main Hallway	2X4 40w LED flat panel w/3 emergency
CFL-CF32W-1	6-in Can-Plug-in 4 Pin-Clear-Recessed	Main Hallway	15w LED 6" can retrofit
F-F32T8-4	Wrap-4 foot-Prismatic-Suspended	5011	(2) 12w T8 LED
LIN-LED-L14T8LED -2	Wrap-4 foot -Prismatic-Surface	Conference/office hall	not included in scope of work, already LED
F-F32T8-2	Wrap-4 foot-Prismatic-Surface	Conference/office hall	(2) 12w T8 LED
INCAN-I75-1	Round-Medium-Open - no lens-Surface	Safe	10w LED A19
LED-L15-1	Square -Medium-Frosted-Recessed	Restroom	not included in scope of work, already LED
LED-L15-1	Square -Medium-Frosted-Recessed	Restroom	not included in scope of work, already LED
F-F32T8-2	Wrap-4 foot-Prismatic-Surface	Counselor	(2) 12w T8 LED
LIN-LED-L14T8LED -2	Wrap-4 foot -Prismatic-Surface	Counselor	not included in scope of work, already LED
LED-L15-1	Square -Medium-Frosted-Recessed	Counselor	not included in scope of work, already LED
F-F32T8-2	Wrap-4 foot-Prismatic-Surface	5010	(2) 12w T8 LED
F-F32T8-2	Wrap-4 foot-Prismatic-Surface	5004	(2) 12w T8 LED
F-F32T8-3	Troffer-2X4-Prismatic-Recessed	5302	(2) 12w T8 LED
F-F32T8-3	Troffer-2X4-Prismatic-Recessed	5303	(2) 12w T8 LED
F-F32T8-3	Troffer-2X4-Prismatic-Recessed	Storage	(2) 12w T8 LED
LED-L9.5-1	Round -Medium-Open - no lens-Surface	Custodial room	not included in scope of work, already LED
LIN-LED-L14T8LED -4	Tandem Strip -8 foot-Open - no lens-Surface	Custodial room	not included in scope of work, already LED

F-F32T8-2	Troffer-2X4-Prismatic-Recessed	Teachers workroom	(2) 12w T8 LED
LED-LED50-1	Flat Panel -4000k-2x4-Recessed	Teachers workroom	not included in scope of work, already LED
No Existing-No Existing-0	Wrap-3 foot -Prismatic -Surface	Teachers workroom	3' 12w T8 LED
F-F32T8-3	Troffer-2X4-Prismatic-Recessed	5224	(2) 12w T8 LED
F-F32T8-2	Troffer-2X4-Prismatic-Recessed	Storage	(2) 12w T8 LED
LED-L25-1	Flat Panel-4000k-2x2-Recessed	Teachers restroom	not included in scope of work, already LED
F-F32T8-2	Troffer-2X4-Prismatic-Recessed	Teachers restroom	(2) 12w T8 LED
LIN-LED-L18T8LED-1	Strip-4 foot -Paracube-Surface	Men's Restroom	not included in scope of work, already LED
LED-LED50-1	Flat Panel -4000k-2x4-Recessed	Women's restroom	not included in scope of work, already LED
F-F32T8-1	Strip-4 foot-Paracube-Surface	Women's restroom	15w T8 LED
F-F32T8-3	Industrial Strip-4 foot-Cage-Suspended	5223	(2) 12w T8 LED
F-F32T8-3	Industrial Strip-4 foot-Cage-Suspended	5222	(2) 12w T8 LED
F-F32T8-2	Wrap-4 foot-Prismatic-Surface	5222	(2) 12w T8 LED
F-F32T8-2	Wrap-4 foot-Prismatic-Wall	Greenhouse	(2) 12w T8 LED
EXIT-I5-1	Exit-White-Red-Wall	Greenhouse	4w LED Emergency Exit
F-F32T8-3	Industrial Strip-4 foot-Cage-Suspended	5221	(2) 12w T8 LED
CFL-CF32W-1	6-in Can-Plug-in 4 Pin-Clear-Recessed	Side entrance	15w LED 6" can retrofit
F-F32T8-2	Wrap-4 foot-Prismatic-Surface	5220	(2) 12w T8 LED
LED-L9-1	Decorative-Medium-Open - no lens-Surface	5220	not included in scope of work, already LED
F-F32T8-2	Wrap-4 foot-Prismatic-Surface	5219	(2) 12w T8 LED
LED-L9-1	Decorative-Medium-Open - no lens-Surface	5219	not included in scope of work, already LED
F-F32T8-2	Wrap-4 foot-Prismatic-Surface	5218	(2) 12w T8 LED
CFL-CF13W-1	Decorative-Medium-Open - no lens-Surface	5218	10w LED A19
F-F32T8-2	Wrap-4 foot-Prismatic-Surface	5217	(2) 12w T8 LED
CFL-CF13W-1	Decorative-Medium-Open - no lens-Surface	5217	10w LED A19
LED-L9-1	Decorative-Medium-Open - no lens-Surface	5217	not included in scope of work, already LED
F-F32T8-2	Wrap-4 foot-Prismatic-Surface	5216	(2) 12w T8 LED

CFL-CF13W-1	Decorative-Medium-Open - no lens-Surface	5216	10w LED A19
F-F32T8-2	Wrap-4 foot-Prismatic-Surface	5215	(2) 12w T8 LED
CFL-CF13W-1	Decorative-Medium-Open - no lens-Surface	5215	10w LED A19
F-F32T8-2	Wrap-4 foot-Prismatic-Surface	5214	(2) 12w T8 LED
LED-L9-1	Decorative-Medium-Open - no lens-Surface	5214	not included in scope of work, already LED
F-F32T8-2	Wrap-4 foot-Prismatic-Surface	5213	(2) 12w T8 LED
CFL-CF13W-1	Decorative-Medium-Open - no lens-Surface	5213	10w LED A19
F-F32T8-2	Wrap-4 foot-Prismatic-Surface	5308	(2) 12w T8 LED
CFL-CF13W-1	Decorative-Medium-Open - no lens-Surface	5308	10w LED A19
F-F32T8-2	Wrap-4 foot-Prismatic-Surface	5307	(2) 12w T8 LED
CFL-CF13W-1	Decorative-Medium-Open - no lens-Surface	5307	10w LED A19
F-F32T8-2	Wrap-4 foot-Prismatic-Surface	Dark room	(2) 12w T8 LED
F-F32T8-2	Wrap-4 foot-Prismatic-Surface	5306	(2) 12w T8 LED
LED-L9-1	Decorative-Medium-Open - no lens-Surface	5306	not included in scope of work, already LED
CFL-CF13W-1	Track-Medium-Open - no lens-Track	5306	10w LED A19
F-F32T8-2	Wrap-4 foot-Prismatic-Surface	Office	(2) 12w T8 LED
F-F32T8-2	Wrap-4 foot-Prismatic-Surface	5305	(2) 12w T8 LED
LED-L9-1	Decorative-Medium-Open - no lens-Surface	5305	not included in scope of work, already LED
F-F32T8-2	Wrap-4 foot-Prismatic-Surface	dark room	(2) 12w T8 LED
F-F32T8-2	Wrap-4 foot-Prismatic-Surface	Office	(2) 12w T8 LED
F-F32T8-2	Wrap-4 foot-Prismatic-Surface	5200	(2) 12w T8 LED
F-F32T8-2	Wrap-4 foot-Prismatic-Surface	Women's restroom	(2) 12w T8 LED
F-F32T8-2	Troffer-2X4-Prismatic-Recessed	5225	(2) 12w T8 LED
F-F32T8-2	Troffer-2X4-Prismatic-Recessed	7010	(2) 12w T8 LED
LED-LED50-1	Flat Panel -4000k-2x4-Recessed	5317	not included in scope of work, already LED
LED-L25-1	Flat Panel-4000k-2x2-Recessed	5317	not included in scope of work, already LED
LED-L9-1	Decorative-Medium-Open - no lens-Recessed	5317	not included in scope of work, already LED

F-F32T8-2	Strip-4 foot-Open - no lens-Surface	5317	(2) 12w T8 LED
F-F32T8-2	Wrap-4 foot-Open - no lens-Surface	Office	(2) 12w T8 LED
F-F32T8-2	Wrap-4 foot-Prismatic-Surface	5316	(2) 12w T8 LED
LED-L9-1	Decorative-Medium-Open - no lens-Recessed	5316	not included in scope of work, already LED
LED-L25-1	Flat Panel-4000k-2x2-Recessed	5316	not included in scope of work, already LED
F-F32T8-2	Wrap-4 foot-Prismatic-Surface	5315	(2) 12w T8 LED
LED-L9-1	Decorative-Medium-Open - no lens-Surface	5315	not included in scope of work, already LED
EXIT-I5-1	Exit-White-Red-Surface	Cafeteria	4w LED Emergency Exit
CFL-CF26W-2	Decorative-Plug-in 4 Pin-Decorative -Wall	Cafeteria	(2) 8w LED 2-pin
F-F32T8-2	Decorative -4 foot-Decorative -Wall	Cafeteria	(2) 12w T8 LED
CFL-CF36W-4	Decorative-Biax-Frosted-Pendant	Cafeteria	(4) 12w LED 4-pin biax
F-F32T8-2	Troffer-2X4-Prismatic-Recessed	Cafeteria	2X4 40w LED flat panel w/1 emergency
LED-LED50-1	Flat Panel -4000k-2x4-Recessed	Cafeteria	not included in scope of work, already LED
LED-L8.5-1	6-in Can-Medium-Open - no lens-Recessed	Cafeteria	not included in scope of work, already LED
CFL-CF32W-1	6-in Can-Plug-in 4 Pin-Open - no lens-Recessed	Kitchen office hall	15w LED 6" can retrofit
F-F32T8-3	Troffer-2X4-Prismatic-Recessed	5206	(2) 12w T8 LED
F-F32T8-2	Troffer-2X4-Prismatic-Recessed	5207	(2) 12w T8 LED
LED-L9-1	Round -Medium-Open - no lens-Surface	5207	not included in scope of work, already LED
F-F32T8-2	Troffer-2X4-Prismatic-Recessed	5209	(2) 12w T8 LED
LED-L9-1	Round -Medium-Open - no lens-Surface	5209	not included in scope of work, already LED
F-F32T8-3	Troffer-2X4-Prismatic-Recessed	Jefferson	(2) 12w T8 LED
CFL-CF36W-4	Decorative-Biax-Frosted-Pendant	Library	(4) 12w LED 4-pin biax
LED-LED50-1	Flat Panel -4000k-2x4-Recessed	Library	not included in scope of work, already LED
EXIT-I5-1	Exit-White-Red-Surface	Library	4w LED Emergency Exit
F-F32T8-4	Troffer-2X4-Prismatic-Recessed	Periodicals	(2) 12w T8 LED
LED-LED50-1	Flat Panel -4000k-2x4-Recessed	5312	not included in scope of work, already LED
LED-LED50-1	Flat Panel -4000k-2x4-Recessed	Office	not included in scope of work, already LED

LED-LED50-1	Flat Panel -4000k-2x4-Recessed	5314	not included in scope of work, already LED
F-F32T8-2	Strip-4 foot-Open - no lens-Wall	Cafeteria storage	(2) 12w T8 LED
F-F32T8-2	Wrap-4 foot-Open - no lens-Surface	Women's restroom	(2) 12w T8 LED
F-F32T8-2	Strip-4 foot-Open - no lens-Surface	Women's restroom	(2) 12w T8 LED
F-F32T8-2	Wrap-4 foot-Prismatic-Surface	Men's Restroom	(2) 12w T8 LED
F-F32T8-2	Strip-4 foot-Open - no lens-Surface	Men's Restroom	(2) 12w T8 LED
F-F32T8-2	Troffer-2X4-Prismatic-Recessed	5205	(2) 12w T8 LED
F-F32T8-2	Troffer-2X4-Prismatic-Recessed	5204	(2) 12w T8 LED
LED-LED50-1	Flat Panel -4000k-2x4-Recessed	5204	not included in scope of work, already LED
F-F32T8-2	Troffer-2X4-Prismatic-Recessed	5203	(2) 12w T8 LED
F-F32T8-2	Troffer-2X4-Prismatic-Recessed	5202	(2) 12w T8 LED
LED-LED50-1	Flat Panel -4000k-2x4-Recessed	5201	not included in scope of work, already LED
LED-LED50-1	Flat Panel -4000k-2x4-Recessed	5205 hallway	not included in scope of work, already LED
EXIT-I5-1	Exit-White-Red-Wall	5205 hallway	4w LED Emergency Exit
F-F17T8-2	Troffer-2X2-Prismatic-Recessed	Stairwell	(2) 2' 7w T8 LED
F-F32T8-2	Strip-4 foot-Open - no lens-Surface	Locked closet ***	(2) 12w T8 LED
F-F32T8-4	Troffer-2X4-Prismatic-Recessed	Downstairs hallway	(2) 12w T8 LED
EXIT-I5-1	Exit-White-Red-Wall	Downstairs hallway	4w LED Emergency Exit
F-F32T8-2	Strip-4 foot-Open - no lens-Surface	Closet	(2) 12w T8 LED
F-F17T8-2	Wrap-2 foot-Frosted -Wall	Faculty restroom	(2) 2' 7w T8 LED
F-F17T8-2	Wrap-2 foot-Frosted -Wall	Faculty restroom	(2) 2' 7w T8 LED
F-F32T8-2	Strip-4 foot-Open - no lens-Surface	Mechanical room	(2) 12w T8 LED
F-F32T8-2	Strip-4 foot-Prismatic-Surface	Elevator	(2) 12w T8 LED
F-F32T8-2	Troffer-2X4-Prismatic-Recessed	5101	(2) 12w T8 LED
F-F32T8-2	Troffer-2X4-Prismatic-Recessed	5108	(2) 12w T8 LED
F-F32T8-2	Troffer-2X4-Prismatic-Recessed	Empty classroom	(2) 12w T8 LED
F-F32T8-2	Troffer-2X4-Prismatic-Recessed	5102	(2) 12w T8 LED

F-F32T8-2	Troffer-2X4-Prismatic-Recessed	5103	(2) 12w T8 LED
F-F32T8-2	Troffer-2X4-Prismatic-Recessed	5104	(2) 12w T8 LED
F-F32T8-2	Troffer-2X4-Prismatic-Recessed	5105	(2) 12w T8 LED
F-F32T8-2	Troffer-2X4-Prismatic-Recessed	5107	(2) 12w T8 LED
F-F32T8-4	Troffer-2X4-Prismatic-Recessed	5106	(2) 12w T8 LED
LIN-LED-L14T8LED -2	Wrap-4 foot -Prismatic-Surface	Men's restroom by 7010	not included in scope of work, already LED
F-F32T8-2	Troffer-2X4-Prismatic-Recessed	Library server closet	(2) 12w T8 LED
No Existing-No Existing-0	Flood-Medium -Open-Wall	Exterior North Side	(2) 17w LED PAR38
LED-L9.5-1	6-in Can-Medium-Open - no lens-Surface	Exterior North Side	not included in scope of work, already LED
CFL-CF42W-1	6-in Can-Plug-in 4 Pin-Open - no lens-Recessed	Exterior North Side	15w LED 6" can retrofit
CFL-CF42W-1	6-in Can-Plug-in 4 Pin-Open - no lens-Recessed	Exterior West Side	15w LED 6" can retrofit
MH-MH175-1	Wallpack-Mogul-Prismatic-Wall	Exterior West Side	40w LED wall pack
LED-L14-1	LED can kit -4000k-Frosted-Surface	Exterior West Side	not included in scope of work, already LED
LED-L9.5-1	Canopy -Medium-Prismatic-Surface	Exterior West Side	not included in scope of work, already LED
LED-L9.5-1	6-in Can-Medium-Open - no lens-Surface	Exterior West Side	not included in scope of work, already LED
MH-MH100-1	10-in Can-Mogul-Open - no lens-Recessed	Exterior West Side	20w LED 10" can retrofit
MH-MH100-1	10-in Can-Mogul-Open - no lens-Recessed	Exterior South Side	20w LED 10" can retrofit
No Existing-No Existing-0	Wallpack-Medium -Prismatic - Recessed/ step light recessed	Exterior South Side	12w LED corn cob
MH-MH100-1	Decorative sconce -Mogul-Open - no lens-Surface	Exterior South Side	15.5w LED Par38 UNV
LIN-LED-L14T8LED -2	Vapor Tight-4 foot -Clear-Surface	Exterior East Side	not included in scope of work, already LED
LED-L18-1	Flood-Medium-Open - no lens-Wall	Exterior East Side	not included in scope of work, already LED
No Existing-No Existing-0	Wallpack-Medium -Prismatic - Recessed/wall	Exterior East Side	40w LED wall pack
LED-L9.5-1	6-in Can-Medium-Open - no lens-Surface	Exterior East Side	not included in scope of work, already LED
MH-MH100-1	10-in Can-Mogul-Open - no lens-Recessed	Exterior East Side	20w LED 10" can retrofit
High School Building E			High School Building E
EXIT-I5-1	Exit-White-Red-Surface	Cafeteria	4w LED Emergency Exit
F-F32T8-2	Wrap-4 foot-Prismatic-Surface	Cafeteria	(2) 12w T8 LED

F-F32T8-2	Wrap-4 foot-Prismatic-Surface	Kitchen	(2) 12w T8 LED
CFL-CF13W-1	Jelly Jar-Medium-Clear-Surface	Kitchen	10w LED A19
LED-L9.5-1	Round -Medium-Open - no lens-Surface	Custodial Closet	not included in scope of work, already LED
LED-L9.5-1	Round -Medium-Open - no lens-Surface	Storage	not included in scope of work, already LED
F-F32T8-2	Wrap-4 foot-Prismatic-Surface	Storage	(2) 12w T8 LED
LED-L9.5-1	Jelly jar -Medium-Clear-Wall	Freezer	not included in scope of work, already LED
F-F32T8-2	Wrap-4 foot-Prismatic-Surface	Restroom	(2) 12w T8 LED
LED-L9.5-1	Round -Medium-Open - no lens-Surface	Mechanical room	not included in scope of work, already LED
F-F32T8-2	Wrap-4 foot-Prismatic-Surface	Art room	(2) 12w T8 LED
F-F32T8-2	Industrial Strip-4 foot-Open - no lens-Surface	Art Workshop	(2) 12w T8 LED
F-F32T8-2	Strip-4 foot-Open - no lens-Surface	Lumber room	(2) 12w T8 LED
CFL-CF13W-1	Round-Medium-Open - no lens-Surface	Paint room	10w LED A19
F-F32T8-2	Wrap-4 foot-Prismatic-Surface	Ag hall	(2) 12w T8 LED
F-F32T8-2	Wrap-4 foot-Prismatic-Surface	Room 42	(2) 12w T8 LED
F-F32T8-2	Wrap-4 foot-Prismatic-Surface	Ag office	(2) 12w T8 LED
F-F32T8-2	Wrap-4 foot-Prismatic-Surface	Classroom	(2) 12w T8 LED
LED-L9.5-1	Round -Medium-Open - no lens-Surface	Storage	not included in scope of work, already LED
F-F32T8-2	Industrial Strip-4 foot-Caged-Surface	Ag shop	(2) 12w T8 LED
INCAN-I150-1	Jelly Jar-Medium-Prismatic-Surface	Ag shop	10w LED A19
F-F32T8-2	Industrial Strip-4 foot-Open - no lens-Surface	Tool room	(2) 12w T8 LED
F-F32T8-2	Industrial Strip-4 foot-Open - no lens-Surface	Restroom	(2) 12w T8 LED
LED-L17-1	Can Kit-LED-Frosted-Recessed	Exterior North Side	not included in scope of work, already LED
No Existing-No Existing-0	Round -Medium -Open-Wall	Exterior North Side	10w LED A19
LED-L17-1	Can Kit-LED-Frosted-Recessed	Exterior South Side	not included in scope of work, already LED
High School Building G			High School Building G
F-F54T5HO-6	Reflector-4 foot-Caged-Suspended	Gym Floor	160w LED linear high bay
EXIT-I5-1	Exit-White-Red-Wall	Gym Floor	4w LED Emergency Exit

F-F32T8-2	Troffer-2X4-Prismatic-Recessed	Coaches office	2X4 40w LED flat panel
F-F32T8-4	Wrap-4 foot-Prismatic-Suspended	Ball storage	(2) 12w T8 LED
F-F32T8-2	Troffer-2X4-Prismatic-Recessed	Girls dressing room	2X4 40w LED flat panel
F-F32T8-2	Troffer-2X4-Prismatic-Recessed	Gym entrance	(2) 12w T8 LED
EXIT-I5-1	Exit-White-Red-Wall	Gym entrance	4w LED Emergency Exit
F-F32T8-2	Troffer-2X4-Prismatic-Recessed	Women's restroom	2X4 40w LED flat panel
F-F32T8-2	Vapor Tight-4 foot-Prismatic-Wall	Women's restroom	(2) 12w T8 LED
F-F32T8-4	Wrap-4 foot-Prismatic-Suspended	Locked storage	(2) 12w T8 LED
F-F32T8-2	Troffer-2X4-Prismatic-Recessed	Men's Restroom	2X4 40w LED flat panel
F-F32T8-2	Vapor Tight-4 foot-Prismatic-Wall	Men's Restroom	(2) 12w T8 LED
F-F32T8-2	Troffer-2X4-Prismatic-Recessed	Boys dressing room	2X4 40w LED flat panel
CFL-CFL70W-1	Wallpack-Plug-in 4 Pin-Clear-Wall	Exterior West Side	30w LED flood/wall pack
CFL-CFL70W-1	Wallpack-Plug-in 4 Pin-Clear-Wall	Exterior South Side	30w LED flood/wall pack
CFL-CFL70W-1	Wallpack-Plug-in 4 Pin-Clear-Wall	Exterior East Side	30w LED flood/wall pack
CFL-CFL70W-1	Wallpack-Plug-in 4 Pin-Clear-Wall	Exterior North Side	30w LED flood/wall pack
High School Building J			High School Building J
F-F59T8-2	Strip-8 foot-Open - no lens-Surface	Weight room	(2) 8' 38w T8 LED
EXIT-I5-1	Exit-Black-Red-Wall	Weight room	4w LED Emergency Exit
F-F32T8-1	Strip-4 foot-Open - no lens-Surface	Office	15w T8 LED
LED-L20-1	Wallpack-LED-Prismatic-Wall	Exterior West Side	not included in scope of work, already LED
LED-L40-1	Wallpack-LED-Prismatic-Wall	Exterior East Side	not included in scope of work, already LED
High School Football Concession Stand			High School Football Concession Stand
EXIT-LED0.5W-1	Emergency-White-Red-Wall	Concession stand	4w LED Emergency Exit
LED-L15-2	Wrap-LED strips-Prismatic-Surface	Concession stand	not included in scope of work, already LED
LED-L9.5-1	Round -Medium-Open - no lens-Surface	Water heater closet	not included in scope of work, already LED
F-F32T8-2	Wrap-4 foot-Prismatic-Surface	Women's restroom	(2) 12w T8 LED
F-F32T8-2	Wrap-4 foot-Prismatic-Surface	Men's Restroom	(2) 12w T8 LED

F-F32T8-2	Wrap-4 foot-Prismatic-Surface	Storage	(2) 12w T8 LED
High School Football field pressbox			High School Football field pressbox
F-F32T8-2	Troffer-2X4-Prismatic-Recessed	Interior	(2) 12w T8 LED
HPS-HPS250-1	Wallpack-Mogul-Prismatic-Wall	Exterior All Sides	40w LED wall pack
Middle School Art Building			Middle School Art Building
F-F32T8-2	Wrap-4 foot-Prismatic-Surface	Entrance hall	not included in scope of work
F-F32T8-2	Wrap-4 foot-Prismatic-Surface	Art room	not included in scope of work
LED-L9.5-1	Decorative -Medium-Open - no lens-Surface	Art room	not included in scope of work
F-F32T8-2	Wrap-4 foot-Prismatic-Surface	Server Room	not included in scope of work
F-F32T8-2	Wrap-4 foot-Prismatic-Surface	Art room 2	not included in scope of work
LED-L9.5-1	Decorative -Medium-Open - no lens-Surface	Art room 2	not included in scope of work
F-F32T8-2	Troffer-2X4-Prismatic-Recessed	Art room 2	not included in scope of work
F-F32T8-2	Wrap-4 foot-Prismatic-Surface	Restroom	not included in scope of work
INCAN-I40-1	Decorative-Medium-Open - no lens-Surface	Restroom	not included in scope of work
F-F59T8-2	Strip-8 foot-Open - no lens-Surface	Panel room	not included in scope of work
LED-L18-1	Flood-Medium-Open - no lens-Wall	Exterior All Sides	not included in scope of work
Middle School Fieldhouse			Middle School Fieldhouse
F-F32T8-2	Wrap-4 foot-Prismatic-Surface	Locker room	not included in scope of work
EXIT-I5-1	Emergency-White-Red-Wall	Locker room	not included in scope of work
CFL-CF13W-1	Jelly Jar-Medium-Clear-Surface	Locker room	not included in scope of work
F-F32T8-2	Wrap-4 foot-Prismatic-Surface	Coaches Office	not included in scope of work
LED-L9-1	Jelly Jar -Medium-Frosted-Wall	Exterior All Sides	not included in scope of work
Middle School Learning Center			Middle School Learning Center
LED-L15-2	Troffer-LED strips-Prismatic-Recessed	Computer lab	not included in scope of work
F-F32T8-2	Wrap-4 foot-Prismatic-Surface	Entrances	not included in scope of work
LED-L9.5-1	Round -Medium-Open - no lens-Surface	Women's restroom	not included in scope of work
F-F32T8-2	Wrap-4 foot-Prismatic-Surface	Men's Restroom	not included in scope of work

F-F32T8-4	Troffer-2X4-Prismatic-Recessed	Special education room	not included in scope of work
F-F32T8-2	Wrap-4 foot-Prismatic-Surface	Special education room	not included in scope of work
F-F32T8-2	Wrap-4 foot-Prismatic-Surface	Women's restroom	not included in scope of work
F-F32T8-2	Wrap-4 foot-Prismatic-Surface	Men's Restroom	not included in scope of work
LED-L9-1	Canopy -Medium-Prismatic-Recessed	Exterior All Sides	not included in scope of work
Middle School Main Building			Middle School Main Building
F-F32T8-2	Troffer-2X4-Prismatic-Recessed	104	not included in scope of work
F-F32T8-2	Troffer-2X4-Prismatic-Recessed	103	not included in scope of work
LED-LED50-1	Flat Panel -4000k-2x4-Recessed	Library	not included in scope of work
LED-L25-1	Flat Panel-4000k-2x2-Recessed	Library	not included in scope of work
F-F32T8-2	Troffer-2X4-Prismatic-Recessed	110	not included in scope of work
F-F32T8-2	Troffer-2X4-Prismatic-Recessed	111	not included in scope of work
F-F32T8-2	Troffer-2X4-Prismatic-Recessed	112	not included in scope of work
F-F32T8-2	Troffer-2X4-Prismatic-Recessed	113	not included in scope of work
F-F32T8-2	Troffer-2X4-Prismatic-Recessed	114	not included in scope of work
F-F32T8-2	Wrap-4 foot-Open - no lens-Surface	Custodial Closet	not included in scope of work
F-F32T8-2	Troffer-2X4-Prismatic-Recessed	Boys restroom	not included in scope of work
LED-LED50-1	Flat Panel -4000k-2x4-Recessed	Offices	not included in scope of work
F-F32T8-2	Troffer-2X4-Prismatic-Surface	Offices	not included in scope of work
F-F32T8-4	Troffer-2X4-Prismatic-Surface	Offices	not included in scope of work
LED-LED50-1	Flat Panel -4000k-2x4-Recessed	Main Hallway	not included in scope of work
EXIT-I5-1	Emergency-White-Red-Wall	Main Hallway	not included in scope of work
F-F32T8-2	Troffer-2X4-Prismatic-Recessed	Main entrance	not included in scope of work
EXIT-I5-1	Exit-White-Red-Surface	Main entrance	not included in scope of work
CFL-CF13W-1	Round-Medium-R30-Surface	Main entrance	not included in scope of work
No Existing-No Existing-0	Strip -4 foot -No Existing-Wall	Electrical Closet	not included in scope of work
EXIT-I5-1	Exit-White-Red-Wall	North entrance	not included in scope of work

F-F32T8-1	Strip-4 foot-Open - no lens-Wall	North entrance	not included in scope of work
LED-L40-1	Highbay-Fixture -Open - no lens-Recessed	Main gym	not included in scope of work
EXIT-I5-1	Exit-White-Red-Wall	Main gym	not included in scope of work
TBD--1	8-in can-Fixture-No Lens-Recessed	Main gym	not included in scope of work
No Existing-No Existing-0	Round -Medium -Open-Wall	Main gym	not included in scope of work
F-F32T8-2	Troffer-2X4-Prismatic-Recessed	Locked under bleachers	not included in scope of work
INCAN-I75-1	Square-Medium-Prismatic-Recessed	Locked under bleachers	not included in scope of work
F-F32T8-2	Troffer-2X4-Prismatic-Surface	Custodial storage	not included in scope of work
INCAN-I75-1	Square-Medium-Prismatic-Recessed	Custodial storage	not included in scope of work
F-F32T8-2	Troffer-2X4-Prismatic-Recessed	Locked under bleachers	not included in scope of work
INCAN-I75-1	Square-Medium-Prismatic-Recessed	Locked under bleachers	not included in scope of work
F-F32T8-2	Troffer-2X4-Prismatic-Recessed	Locked under bleachers	not included in scope of work
INCAN-I75-1	Square-Medium-Prismatic-Recessed	Locked under bleachers	not included in scope of work
INCAN-I75-1	Round-Medium-Frosted-Surface	Locked under bleachers	not included in scope of work
LIN-LED-L14T8LED -4	Troffer-2X4-Open - no lens-Surface	Practice Gym	not included in scope of work
EXIT-I5-1	Exit-White-Red-Wall	Practice Gym	not included in scope of work
F-F32T8-2	Wrap-4 foot-Prismatic-Surface	Auditorium	not included in scope of work
EXIT-I5-1	Emergency-White-Red-Wall	Auditorium	not included in scope of work
LED-L18-2	Flood-Medium-Par 38-Wall	Auditorium	not included in scope of work
HAL-H50-1	Round -Medium-R30-Surface	Auditorium	not included in scope of work
LED-LED50-1	Flat Panel -4000k-2x4-Recessed	Auditorium	not included in scope of work
LED-L14-1	LED can kit -4000k-Frosted-Recessed	Auditorium	not included in scope of work
CFL-CF13W-1	Round-Medium-Open - no lens-Surface	Auditorium basement	not included in scope of work
No Existing-No Existing-0	Round -Medium -Open-Surface	Ticket Booth	not included in scope of work
No Existing-No Existing-0	Round -Medium -Open-Surface	Locked closet	not included in scope of work
INCAN-I100-1	Decorative-Medium-Frosted-Surface	Auditorium entrance	not included in scope of work
LED-L14-1	6-in Can-Medium-R30-Recessed	Auditorium upper level	not included in scope of work

EXIT-I5-1	Emergency-White-Red-Wall	Auditorium upper level	not included in scope of work
LED-L14-1	LED can kit -4000k-Frosted-Recessed	Auditorium upper level	not included in scope of work
F-F32T8-2	Troffer-2X4-Prismatic-Recessed	Cafeteria	not included in scope of work
EXIT-I5-1	Exit-White-Red-Surface	Cafeteria	not included in scope of work
LED-L9.5-1	8-in Can-Medium-Open - no lens-Recessed	Cafeteria	not included in scope of work
F-F32T8-2	Strip-4 foot-Open - no lens-Surface	Custodial Closet	not included in scope of work
F-F32T8-2	Troffer-2X4-Prismatic-Recessed	Women's restroom	not included in scope of work
F-F32T8-2	Wrap-4 foot-Prismatic-Wall	Women's restroom	not included in scope of work
F-F32T8-2	Troffer-2X4-Prismatic-Recessed	Men's Restroom	not included in scope of work
F-F32T8-2	Wrap-4 foot-Prismatic-Wall	Men's Restroom	not included in scope of work
LED-L9.5-1	8-in Can-Medium-Open - no lens-Recessed	Kitchen	not included in scope of work
F-F32T8-2	Vapor Tight-4 foot-Prismatic-Surface	Kitchen	not included in scope of work
LED-L9.5-1	Jelly jar -Medium-Clear-Surface	Kitchen	not included in scope of work
EXIT-I5-1	Exit-Silver -Red-Surface	Kitchen	not included in scope of work
LIN-LED-L14T8LED -2	Vapor Tight-4 foot -Clear-Surface	Kitchen	not included in scope of work
LED-L9.5-1	Round -Medium-Open - no lens-Surface	Kitchen	not included in scope of work
CFL-CF13W-2	Vanity-Medium-Prismatic-Wall	Kitchen	not included in scope of work
LED-L9.5-1	Jelly jar -Medium-Clear-Wall	Freezer	not included in scope of work
F-F32T8-2	Troffer-2X4-Prismatic-Recessed	Table storage	not included in scope of work
F-F32T8-2	Vapor Tight-4 foot-Prismatic-Surface	Locker room 1	not included in scope of work
F-F32T8-2	Wrap-4 foot-Prismatic-Wall	Locker room 1	not included in scope of work
EXIT-I5-1	Exit-White-Red-Surface	Locker room 1	not included in scope of work
LED-L9.5-1	Square -Medium-Frosted-Recessed	Locker room 1	not included in scope of work
F-F32T8-2	Troffer-2X4-Prismatic-Recessed	Coaches Office	not included in scope of work
F-F32T8-2	Vapor Tight-4 foot-Prismatic-Surface	Locker room 2	not included in scope of work
EXIT-I5-1	Exit-Silver -Red-Surface	Locker room 2	not included in scope of work
LED-L9.5-1	Square -Medium-Frosted-Recessed	Locker room 2	not included in scope of work

F-F32T8-2	Wrap-4 foot-Prismatic-Wall	Locker room 2	not included in scope of work
F-F32T8-2	Vapor Tight-4 foot-Prismatic-Surface	Locker room 3	not included in scope of work
EXIT-I5-1	Exit-Silver -Red-Surface	Locker room 3	not included in scope of work
LED-L9.5-1	Square -Medium-Frosted-Recessed	Locker room 3	not included in scope of work
F-F32T8-2	Wrap-4 foot-Prismatic-Wall	Locker room 3	not included in scope of work
F-F32T8-2	Vapor Tight-4 foot-Prismatic-Surface	Locker room 4	not included in scope of work
EXIT-I5-1	Exit-Silver -Red-Surface	Locker room 4	not included in scope of work
LED-L9.5-1	Square -Medium-Frosted-Recessed	Locker room 4	not included in scope of work
F-F32T8-2	Troffer-2X4-Prismatic-Recessed	Coaches Office	not included in scope of work
F-F32T8-2	Troffer-2X4-Prismatic-Recessed	Locker room hallway	not included in scope of work
EXIT-I5-1	Exit-White-Red-Surface	Locker room hallway	not included in scope of work
F-F32T8-2	Wrap-4 foot-Prismatic-Surface	Vocal/band	not included in scope of work
LED-L9.5-1	Round -Medium-Open - no lens-Surface	Vocal/band	not included in scope of work
F-F32T8-1	Strip-4 foot-Open - no lens-Wall	Basement at main entrance exit	not included in scope of work
F-F54T5HO-6	Reflector-4 foot-Caged-Suspended	Basement at main entrance exit	not included in scope of work
CFL-CF13W-1	Round-Medium-Open - no lens-Surface	Basement at main entrance exit	not included in scope of work
F-F32T8-1	Strip-4 foot-Open - no lens-Wall	Main entrance stairwell	not included in scope of work
F-F32T8-2	Wrap-4 foot-Prismatic-Surface	Main entrance stairwell	not included in scope of work
EXIT-I5-1	Exit-White-Red-Surface	Wheel chair access stairwell	not included in scope of work
F-F32T8-2	Wrap-4 foot-Prismatic-Surface	Wheel chair access stairwell	not included in scope of work
MH-MH100-1	12-in can-Mogul-Open - no lens-Recessed	Wheel chair access stairwell	not included in scope of work
MH-MH100-1	Decorative sconce -Mogul-Open - no lens-Wall	Wheel chair access stairwell	not included in scope of work
EXIT-I5-1	Emergency-White-Red-Wall	Main Hallway	not included in scope of work
LED-LED50-1	Flat Panel -4000k-2x4-Recessed	Main Hallway	not included in scope of work
F-F32T8-2	Troffer-2X4-Prismatic-Recessed	202	not included in scope of work
F-F32T8-2	Troffer-2X4-Prismatic-Recessed	201	not included in scope of work
F-F32T8-2	Troffer-2X4-Prismatic-Recessed	200	not included in scope of work

F-F32T8-2	Troffer-2X4-Prismatic-Recessed	Electrical	not included in scope of work
F-F32T8-2	Troffer-2X4-Prismatic-Recessed	204	not included in scope of work
F-F32T8-2	Troffer-2X4-Prismatic-Recessed	205	not included in scope of work
F-F32T8-2	Troffer-2X4-Prismatic-Recessed	206	not included in scope of work
F-F32T8-2	Troffer-2X4-Prismatic-Recessed	207	not included in scope of work
INCAN-I40-1	Round-Medium-Open - no lens-Wall	207	not included in scope of work
F-F32T8-2	Troffer-2X4-Prismatic-Recessed	208	not included in scope of work
F-F32T8-2	Troffer-2X4-Prismatic-Recessed	210	not included in scope of work
F-F32T8-2	Troffer-2X4-Prismatic-Recessed	211	not included in scope of work
F-F32T8-2	Wrap-4 foot-Open - no lens-Surface	Custodial Closet	not included in scope of work
F-F32T8-2	Troffer-2X4-Prismatic-Recessed	Girls restroom	not included in scope of work
F-F32T8-2	Troffer-2X4-Prismatic-Recessed	217	not included in scope of work
F-F32T8-2	Troffer-2X4-Prismatic-Recessed	216	not included in scope of work
LED-LED50-1	Flat Panel -4000k-2x4-Recessed	Mail room	not included in scope of work
LED-LED50-1	Flat Panel -4000k-2x4-Recessed	Office	not included in scope of work
F-F32T8-2	Troffer-2X4-Prismatic-Recessed	Conference room	not included in scope of work
LED-LED50-1	Flat Panel -4000k-2x4-Recessed	Locked	not included in scope of work
MH-MH175-1	Wallpack-Mogul-Prismatic-Wall	Exterior North Side	not included in scope of work
LED-L20-1	Wallpack-LED-Clear-Wall	Exterior West Side	not included in scope of work
MH-MH175-1	Wallpack-Mogul-Prismatic-Wall	Exterior West Side	not included in scope of work
LED-L20-1	Wallpack-LED-Prismatic-Wall	Exterior West Side	not included in scope of work
F-F32T8-2	Strip-4 foot-Open - no lens-Surface	Exterior West Side	not included in scope of work
LED-L9-1	Canopy -Medium-Frosted-Surface	Exterior South Side	not included in scope of work
LED-L20-1	Flood-LED-Clear-Pole	Exterior South Side	not included in scope of work
LED-L9-1	Decorative-Medium-Frosted-Wall	Exterior South Side	not included in scope of work
MH-MH250-1	Wallpack-Mogul-Clear-Wall	Exterior South Side	not included in scope of work
LED-L45-1	Decorative-Medium-Frosted-Wall	Exterior South Side	not included in scope of work

MH-MH70-1	6-in Can-Medium-Open - no lens-Recessed	Exterior South Side	not included in scope of work
LED-L40-1	Wallpack-LED-Prismatic-Wall	Exterior South Side	not included in scope of work
MH-MH175-1	Shoe Box-Mogul-Clear-Pole	Exterior South Side	not included in scope of work
Middle School Portable			Middle School Portable
F-F32T8-2	Wrap-4 foot-Prismatic-Surface	Classroom	not included in scope of work
EXIT-I5-1	Exit-White-Red-Wall	Classroom	not included in scope of work
No Existing-No Existing-0	Round -Medium -Open-Wall	Exterior	not included in scope of work
Middle School Weight Room Building			Middle School Weight Room Building
CFL-CF13W-1	Round-Medium-Open - no lens-Suspended	Entrance hall	not included in scope of work
EXIT-I5-1	Emergency-White-Red-Wall	Entrance hall	not included in scope of work
F-F32T8-2	Troffer-2X4-Prismatic-Recessed	Weight room	not included in scope of work
EXIT-I5-1	Emergency-White-Red-Wall	Weight room	not included in scope of work
CFL-CF13W-1	Round-Medium-Open - no lens-Surface	Weight room	not included in scope of work
F-F32T8-2	Wrap-4 foot-Prismatic-Surface	Shop	not included in scope of work
CFL-CF13W-1	Round-Medium-Open - no lens-Surface	Shop	not included in scope of work
No Existing-No Existing-0	Round -Medium -Open-Wall	Shop	not included in scope of work
LED-L9.5-1	Jelly jar -Medium-Clear-Wall	Freezer	not included in scope of work
LED-L9-1	Round -Medium-Open - no lens-Surface	Exterior All Sides	not included in scope of work
No Existing-No Existing-0	Round -Medium -Open-Wall	Exterior All Sides	not included in scope of work
Nance Elementary Kindergarten			Nance Elementary Kindergarten
CFL-CF42W-1	6-in Can-Plug-in 4 Pin-Open - no lens-Recessed	Main Hallway	15w LED 6" can retrofit
EXIT-I5-1	Exit-White-Red-Wall	Main Hallway	4w LED Emergency Exit
F-F32T8-2	Decorative -4 foot-Parabolic-Suspended	Main Hallway	not included in scope of work, already LED
EXIT-I5-1	Emergency-White-Red-Surface	Main Hallway	4w LED Emergency Exit
LED-LED50-1	Flat Panel -4000k-2x4-Recessed	Main Hallway	not included in scope of work, already LED
F-F32T8-4	Troffer-2X4-Prismatic-Recessed	111	(2) 12w T8 LED
F-F32T8-2	Troffer-2X4-Prismatic-Recessed	111	(2) 12w T8 LED

CFL-CF42W-1	6-in Can-Plug-in 4 Pin-Open - no lens-Recessed	111	15w LED 6" can retrofit
F-F32T8-4	Troffer-2X4-Prismatic-Recessed	112	(2) 12w T8 LED
F-F32T8-2	Troffer-2X4-Prismatic-Recessed	112	(2) 12w T8 LED
CFL-CF42W-1	6-in Can-Plug-in 4 Pin-Open - no lens-Recessed	112	15w LED 6" can retrofit
F-F32T8-4	Troffer-2X4-Prismatic-Recessed	109	(2) 12w T8 LED
F-F32T8-2	Troffer-2X4-Prismatic-Recessed	109	(2) 12w T8 LED
CFL-CF42W-1	6-in Can-Plug-in 4 Pin-Open - no lens-Recessed	109	15w LED 6" can retrofit
F-F32T8-2	Troffer-2X4-Prismatic-Recessed	110	(2) 12w T8 LED
EXIT-I5-1	Exit-White-Red-Surface	110	4w LED Emergency Exit
LED-L9.5-1	Round -Medium-Frosted- Surface	110	not included in scope of work, already LED
F-F32T8-4	Troffer-2X4-Prismatic-Recessed	107	(2) 12w T8 LED
CFL-CF42W-1	6-in Can-Plug-in 4 Pin-Open - no lens-Recessed	107	15w LED 6" can retrofit
F-F32T8-2	Troffer-2X4-Prismatic-Recessed	107	(2) 12w T8 LED
F-F32T8-2	Troffer-2X4-Prismatic-Recessed	108	(2) 12w T8 LED
LED-L9.5-1	Round -Medium-Frosted- Surface	108	not included in scope of work, already LED
EXIT-I5-1	Exit-White-Red-Surface	108	4w LED Emergency Exit
F-F32T8-2	Troffer-2X4-Prismatic-Recessed	106	(2) 12w T8 LED
LED-L9.5-1	Round -Medium-Frosted- Surface	106	not included in scope of work, already LED
EXIT-I5-1	Exit-White-Red-Surface	106	4w LED Emergency Exit
F-F32T8-4	Troffer-2X4-Prismatic-Recessed	105	(2) 12w T8 LED
F-F32T8-2	Troffer-2X4-Prismatic-Recessed	105	(2) 12w T8 LED
CFL-CF42W-1	6-in Can-Plug-in 4 Pin-Open - no lens-Recessed	105	15w LED 6" can retrofit
F-F32T8-2	Troffer-2X4-Prismatic-Recessed	104	(2) 12w T8 LED
LED-L9.5-1	Round -Medium-Frosted- Surface	104	not included in scope of work, already LED
F-F32T8-4	Troffer-2X4-Prismatic-Recessed	103	(2) 12w T8 LED
F-F32T8-2	Troffer-2X4-Prismatic-Recessed	103	(2) 12w T8 LED
CFL-CF42W-1	6-in Can-Plug-in 4 Pin-Open - no lens-Recessed	103	15w LED 6" can retrofit

LED-LED50-1	Flat Panel -4000k-2x4-Recessed	102	not included in scope of work, already LED
F-F32T8-4	Wrap-4 foot-Prismatic-Surface	102	(2) 12w T8 LED
F-F32T8-2	Troffer-2X4-Prismatic-Recessed	104	(2) 12w T8 LED
LED-LED50-1	Flat Panel -4000k-2x4-Recessed	Main office	not included in scope of work, already LED
EXIT-LED0.5W-1	Emergency-White-Red-Surface	Main office	4w LED Emergency Exit
LED-LED50-1	Flat Panel -4000k-2x4-Recessed	Locked office	not included in scope of work, already LED
F-F32T8-2	Troffer-2X4-Prismatic-Recessed	Break room	not included in scope of work, already LED
F-F32T8-4	Wrap-4 foot-Prismatic-Surface	Restroom	(2) 12w T8 LED
LED-L9.5-2	Round -Medium-Frosted-Surface	Restroom	not included in scope of work, already LED
EXIT-I5-1	Exit-White-Red-Surface	Basement stairwells	4w LED Emergency Exit
F-F32T8-2	Troffer-2X4-Prismatic-Recessed	Basement stairwells	(2) 12w T8 LED
F-F32T8-2	Wrap-4 foot-Prismatic-Surface	Basement stairwells	(2) 12w T8 LED
F-F32T8-2	Wrap-4 foot-Open - no lens-Surface	Storage closet	(2) 12w T8 LED
F-F32T8-2	Troffer-2X4-Prismatic-Recessed	Custodial Closet	(2) 12w T8 LED
F-F32T8-2	Troffer-2X4-Prismatic-Recessed	Reserved Tech Repair	(2) 12w T8 LED
F-F32T8-2	Wrap-4 foot-Prismatic-Surface	Server closet	(2) 12w T8 LED
F-F32T8-2	Wrap-4 foot-Prismatic-Surface	Boys Restroom	(2) 12w T8 LED
F-F32T8-2	Wrap-4 foot-Prismatic-Wall	Boys Restroom	(2) 12w T8 LED
EXIT-LED0.5W-1	Emergency-White-Red-Surface	Basement hallway	4w LED Emergency Exit
F-F32T8-2	Troffer-2X4-Prismatic-Recessed	Basement hallway	(2) 12w T8 LED
F-F20T12-1	Wrap-2 foot-Open - no lens-Surface	Basement hallway	2' 7w T8 LED
F-F32T8-2	Wrap-4 foot-Prismatic-Surface	Girls restroom	(2) 12w T8 LED
F-F32T8-2	Wrap-4 foot-Prismatic-Wall	Girls restroom	not included in scope of work, already LED
LED-LED50-1	Flat Panel -4000k-2x4-Recessed	Green room	not included in scope of work, already LED
LED-LED50-1	Flat Panel -4000k-2x4-Recessed	Speech therapy	not included in scope of work, already LED
F-F32T8-2	Troffer-2X4-Prismatic-Recessed	Storage room	(2) 12w T8 LED
F-F32T8-2	Wrap-4 foot-Prismatic-Surface	Storage	(2) 12w T8 LED

F-F32T8-2	Wrap-4 foot-Prismatic-Surface	Chemical storage	(2) 12w T8 LED
F-F32T8-2	Wrap-4 foot-Prismatic-Surface	closet	(2) 12w T8 LED
LIN-LED-L14T8LED -2	Wrap-4 foot -Prismatic-Surface	Boys restroom	not included in scope of work, already LED
F-F32T8-2	Troffer-2X4-Prismatic-Recessed	210	(2) 12w T8 LED
LED-LED50-1	Flat Panel -4000k-2x4-Recessed	209	not included in scope of work, already LED
LED-LED50-1	Flat Panel -4000k-2x4-Recessed	Server Room	not included in scope of work, already LED
F-F32T8-2	Wrap-4 foot-Prismatic-Surface	Girls restroom	(2) 12w T8 LED
F-F32T8-2	Wrap-4 foot-Prismatic-Wall	Girls restroom	(2) 12w T8 LED
F-F32T8-2	Wrap-4 foot-Prismatic-Surface	Copy closet	(2) 12w T8 LED
F-F32T8-2	Troffer-2X4-Prismatic-Recessed	Guidance counselor	2X4 40w LED flat panel
LED-LED50-1	Flat Panel -4000k-2x4-Recessed	Guidance counselor	not included in scope of work, already LED
INCAN-I75-1	Round-Medium-Open - no lens-Wall	Guidance counselor	10w LED A19
F-F32T8-2	Troffer-2X4-Prismatic-Recessed	Reading coach	(2) 12w T8 LED
LED-L12-1	LED -Can kit-Frosted-Recessed	Reading coach	not included in scope of work, already LED
LED-LED50-1	Flat Panel -4000k-2x4-Recessed	Library	not included in scope of work, already LED
LED-L9-1	Decorative-Medium-Open - no lens-Track	Library	not included in scope of work, already LED
F-F32T8-2	Troffer-2X4-Prismatic-Recessed	208	(2) 12w T8 LED
F-F32T8-2	Troffer-2X4-Prismatic-Recessed	207	(2) 12w T8 LED
F-F32T8-2	Troffer-2X4-Prismatic-Recessed	206	(2) 12w T8 LED
F-F32T8-2	Troffer-2X4-Prismatic-Recessed	205	(2) 12w T8 LED
F-F32T8-2	Troffer-2X4-Prismatic-Recessed	204	(2) 12w T8 LED
F-F32T8-2	Troffer-2X4-Prismatic-Recessed	203	(2) 12w T8 LED
F-F32T8-2	Troffer-2X4-Prismatic-Recessed	202	(2) 12w T8 LED
F-F32T8-2	Troffer-2X4-Prismatic-Recessed	201	(2) 12w T8 LED
LED-L14-1	Decorative-LED-Frosted-Decorative	Exterior North Side	not included in scope of work, already LED
LED-L14-1	LED can kit -4000k-Frosted-Recessed	Exterior North Side	not included in scope of work, already LED
LED-L26-1	Wallpack-Medium-Prismatic-Wall	Exterior North Side	not included in scope of work, already LED

LED-L18-1	Flood-Medium-Open - no lens-Wall	Exterior North Side	not included in scope of work, already LED
MH-MH175-1	Wallpack-Mogul-Prismatic-Wall	Exterior North Side	40w LED wall pack
LED-L14-1	LED can kit -4000k-Frosted-Recessed	Exterior West Side	not included in scope of work, already LED
LED-L14-1	LED can kit -4000k-Frosted-Recessed	Exterior South Side	not included in scope of work, already LED
LED-L14-1	Decorative-LED-Frosted-Decorative	Exterior South Side	not included in scope of work, already LED
LED-L20-1	Wallpack-LED-Prismatic-Wall	Exterior East Side	not included in scope of work, already LED
LED-L14-1	Decorative-LED-Frosted-Decorative	Exterior East Side	not included in scope of work, already LED
Nance Elementary Physical Ed. Building			Nance Elementary Physical Ed. Building
F-F32T8-4	Tandem strip -8 foot-Open - no lens-Surface	Gym Floor	(4) 12w T8 LED high bay
LED-L40-1	Highbay-Fixture -Open - no lens Surface	Gym Floor	not included in scope of work, already LED
EXIT-I5-1	Exit-Black-Red-Wall	Gym Floor	4w LED Emergency Exit
F-F32T8-4	Tandem strip -8 foot-Prismatic-Surface	Storage	(4) 12w T8 LED
F-F32T8-2	Wrap-4 foot-Prismatic-Surface	Boys restroom	(2) 12w T8 LED
F-F32T8-4	Tandem strip -8 foot-Prismatic-Surface	Boys restroom	(4) 12w T8 LED
F-F32T8-2	Wrap-4 foot-Prismatic-Surface	Girls restroom	(2) 12w T8 LED
F-F32T8-4	Tandem strip -8 foot-Prismatic-Surface	Girls restroom	(4) 12w T8 LED
F-F32T8-4	Tandem strip -8 foot-Prismatic-Surface	Coaches Office	(4) 12w T8 LED
MH-MH100-1	Wallpack-Medium-Prismatic-Wall	Exterior North Side	40w LED wall pack
MH-MH100-1	Wallpack-Medium-Prismatic-Wall	Exterior West Side	40w LED wall pack
MH-MH100-1	Wallpack-Medium-Prismatic-Wall	Exterior South Side	40w LED wall pack
LED-L20-1	Wallpack-LED-Clear-Wall	Exterior East Side	not included in scope of work, already LED
LED-L40-1	Flood-LED-Clear-Wall	Exterior East Side	not included in scope of work, already LED
Nance Elementary Cafeteria/Pre k			Nance Elementary Cafeteria/Pre k
F-F32T8-2	Wrap-4 foot-Prismatic-Surface	305	(2) 12w T8 LED
CFL-CF13W-1	Square-Medium-Frosted-Recessed	305	10w LED A19
LED-L9-1	Round -Medium-Frosted-Wall	305	not included in scope of work, already LED
CFL-CF13W-1	Round-Medium-Open - no lens-Surface	305	10w LED A19

F-F32T8-2	Wrap-4 foot-Prismatic-Surface	304/303	(2) 12w T8 LED
LED-L9.5-1	Square -Medium-Frosted-Recessed	304/303	not included in scope of work, already LED
LIN-LED-L14T8LED -2	Wrap-4 foot -Prismatic-Surface	304/303	not included in scope of work, already LED
LED-L9.5-1	4-in Can-Medium-Open - no lens-Recessed	304/303	not included in scope of work, already LED
F-F32T8-2	Wrap-4 foot-Prismatic-Surface	302/301	(2) 12w T8 LED
LED-L9.5-1	Square -Medium-Frosted-Recessed	302/301	not included in scope of work, already LED
LED-L9.5-1	4-in Can-Medium-Open - no lens-Recessed	302/301	not included in scope of work, already LED
F-F32T8-2	Wrap-4 foot-Prismatic-Surface	Storage	(2) 12w T8 LED
LED-L9.5-1	Square -Medium-Open - no lens-Recessed	Storage	not included in scope of work, already LED
LED-L9.5-1	Round -Medium-Open - no lens Surface	Storage	not included in scope of work, already LED
LED-LED50-1	Flat Panel -4000k-2x4-Recessed	306	not included in scope of work, already LED
LED-L9.5-1	Square -Medium-Frosted-Recessed	306	not included in scope of work, already LED
F-F32T8-2	Troffer-2X4-Prismatic-Recessed	306	(2) 12w T8 LED
LED-L9.5-1	Square -Medium-Open - no lens-Recessed	Restroom	not included in scope of work, already LED
LED-LED50-1	Flat Panel -4000k-2x4-Recessed	307	not included in scope of work, already LED
F-F32T8-2	Troffer-2X4-Prismatic-Recessed	307	(2) 12w T8 LED
LED-L9.5-1	Square -Medium-Frosted-Recessed	307	not included in scope of work, already LED
LED-L9.5-1	Square -Medium-Frosted-Recessed	Restroom	not included in scope of work, already LED
EXIT-I5-1	Exit-White-Red-Surface	Cafeteria	4w LED Emergency Exit
F-F32T8-2	Strip-4 foot-Frosted -Recessed	Cafeteria	(2) 12w T8 LED
F-F28T5-2	Decorative strip -4 foot-Frosted -Wall	Cafeteria	(2) 13w T8 LED
EXIT-I5-1	Exit-Silver -Green-Surface	Kitchen	4w LED Emergency Exit
LED-L15-2	Wrap-LED strips-Prismatic-Surface	Kitchen	not included in scope of work, already LED
LED-L9.5-1	Square -Medium-Frosted-Wall	Kitchen	not included in scope of work, already LED
LED-L9.5-1	Square -Medium-Open - no lens-Recessed	Kitchen	not included in scope of work, already LED
LED-L9.5-1	Round -Medium-Open - no lens Surface	Kitchen	not included in scope of work, already LED
LED-L9.5-1	Round -Medium-Frosted-Wall	Kitchen	not included in scope of work, already LED

CFL-CF13W-1	Jelly Jar-Medium-Clear-Surface	Kitchen	10w LED A19
LED-L9.5-1	Round -Medium-Open - no lens-Wall	Freezer	not included in scope of work, already LED
LIN-LED-L14T8LED -2	Vapor Tight-4 foot -Clear-Surface	Freezer	not included in scope of work, already LED
LED-L9.5-1	Round -Medium-Open - no lens-Wall	Cooler	not included in scope of work, already LED
LIN-LED-L14T8LED -2	Vapor Tight-4 foot -Clear-Surface	Cooler	not included in scope of work, already LED
LED-L9.5-1	Canopy -Medium-Prismatic-Recessed	Exterior North Side	not included in scope of work, already LED
No Existing-No Existing-0	Round -Medium -Open-Surface	Exterior North Side	17w LED PAR38
CFL-CF42W-1	6-in Can-Plug-in 4 Pin-Open - no lens-Recessed	Exterior North Side	15w LED 6" can retrofit
LED-L26-1	Wallpack-Medium-Clear-Wall	Exterior West Side	not included in scope of work, already LED
CFL-CFL70W-1	Wallpack-Plug-in 4 Pin-Clear-Wall	Exterior West Side	not included in scope of work, already LED
LED-L9.5-1	Canopy -Medium-Prismatic-Recessed	Exterior South Side	not included in scope of work, already LED
CFL-CFL70W-1	Wallpack-Plug-in 4 Pin-Clear-Wall	Exterior South Side	not included in scope of work, already LED
LED-L9.5-1	Canopy -Medium-Prismatic-Recessed	Exterior East Side	not included in scope of work, already LED
LED-L9.5-1	Canopy -Medium-Prismatic-Recessed	Exterior Annex	not included in scope of work, already LED
HAL-H75-1	Flood-Medium-None-Surface	Exterior Annex	17w LED PAR38
Southwest Elementary 2nd Grade Building			Southwest Elementary 2nd Grade Building
F-F32T8-2	Troffer-2X4-Prismatic-Recessed	204	(2) 12w T8 LED
EXIT-I5-1	Exit-White-Red-Surface	204	4w LED Emergency Exit
F-F17T8-2	Troffer-2X2-Prismatic-Recessed	Shared stairwell	(2) 2' 7w T8 LED
EXIT-I5-1	Exit-White-Red-Surface	Shared stairwell	4w LED Emergency Exit
F-F32T8-2	Troffer-2X4-Prismatic-Recessed	Shared stairwell	(2) 12w T8 LED
F-F32T8-1	Strip-4 foot-Open - no lens-Wall	Shared stairwell	15w T8 LED
F-F32T8-1	Strip-4 foot-Open - no lens-Wall	Boys restroom	15w T8 LED
F-F32T8-1	Strip-4 foot-Open - no lens-Wall	Girls restroom	15w T8 LED
F-F32T8-2	Troffer-2X4-Prismatic-Recessed	200	(2) 12w T8 LED
F-F17T8-2	Troffer-2X2-Prismatic-Recessed	200	(2) 2' 7w T8 LED
EXIT-I5-1	Exit-White-Red-Surface	200	4w LED Emergency Exit

F-F32T8-3	Troffer-2X4-Prismatic-Recessed	Basement	(2) 12w T8 LED
F-F17T8-2	Troffer-2X2-Prismatic-Recessed	Basement	(2) 2' 7w T8 LED
EXIT-I5-1	Exit-White-Red-Surface	Basement	4w LED Emergency Exit
F-F32T8-2	Strip-4 foot-Open - no lens-Surface	Janitor	(2) 12w T8 LED
F-F32T8-2	Strip-4 foot-Open - no lens-Surface	Mechanical	(2) 12w T8 LED
F-F32T8-2	Strip-4 foot-Open - no lens-Surface	Star Labs* locked	(2) 12w T8 LED
F-F32T8-2	Strip-4 foot-Open - no lens-Surface	Storage	(2) 12w T8 LED
F-F32T8-1	Strip-4 foot-Open - no lens-Wall	Boys restroom	15w T8 LED
F-F32T8-1	Strip-4 foot-Prismatic-Wall	Girls restroom	15w T8 LED
LIN-LED-L14T8LED -1	Strip-4 foot -Open - no lens-Wall	Shared stairwell	not included in scope of work, already LED
LIN-LED-L14T8LED -2	Troffer-2X4-Prismatic-Recessed	Shared stairwell	not included in scope of work, already LED
EXIT-I5-1	Exit-White-Red-Surface	Shared stairwell	4w LED Emergency Exit
F-F17T8-2	Troffer-2X2-Prismatic-Recessed	Shared stairwell	(2) 2' 7w T8 LED
F-F32T8-2	Troffer-2X4-Prismatic-Recessed	Stairwell storage	(2) 12w T8 LED
F-F32T8-2	Strip-4 foot-Open - no lens-Surface	Stairwell storage	(2) 12w T8 LED
F-F32T8-1	Strip-4 foot-Open - no lens-Wall	Boys restroom	15w T8 LED
F-F32T8-1	Strip-4 foot-Open - no lens-Wall	Girls restroom	15w T8 LED
EXIT-I5-1	Exit-White-Red-Surface	203	4w LED Emergency Exit
F-F32T8-2	Troffer-2X4-Prismatic-Recessed	203	(2) 12w T8 LED
F-F17T8-2	Troffer-2X2-Prismatic-Recessed	203	(2) 2' 7w T8 LED
F-F32T8-2	Troffer-2X4-Prismatic-Recessed	201	(2) 12w T8 LED
EXIT-I5-1	Exit-White-Red-Surface	201	4w LED Emergency Exit
LED-L20-1	Wallpack-LED-Clear-Wall	Exterior North Side	not included in scope of work, already LED
MH-MH70-1	Canopy -Medium-Prismatic-Surface	Exterior West Side	40w LED canopy
MH-MH70-1	Canopy -Medium-Prismatic-Surface	Exterior South Side	40w LED canopy
LED-L18-1	Flood-Medium-Open - no lens-Wall	Exterior South Side	not included in scope of work, already LED
MH-MH70-1	Canopy -Medium-Prismatic-Surface	Exterior East Side	40w LED canopy

Southwest Elementary 3rd Grade Building			Southwest Elementary 3rd Grade Building
EXIT-I5-1	Exit-White-Red-Wall	Cafeteria	4w LED Emergency Exit
LIN-LED-L14T8LED -2	Decorative -4 foot -Parabolic-Suspended	Cafeteria	not included in scope of work, already LED
F-F32T8-4	Troffer-2X4-Prismatic-Recessed	Kitchen	(2) 12w T8 LED
EXIT-I5-1	Exit-White-Red-Surface	Kitchen	4w LED Emergency Exit
LED-L15.5-1	Jelly jar -Medium-Clear-Surface	Kitchen	not included in scope of work, already LED
F-F32T8-4	Troffer-2X4-Prismatic-Recessed	Office 123	(2) 12w T8 LED
LIN-LED-L14T8LED -2	Troffer-2X4-Prismatic-Recessed	Restroom	not included in scope of work, already LED
F-F32T8-2	Vapor Tight-4 foot-Prismatic-Wall	Custodial Closet	(2) 12w T8 LED
F-F54T5HO-2	Vapor Tight-4 foot-Prismatic-Surface	Cooler	(2) 25w T5 LED
CFL-CFQ26W-1	Jelly Jar-GU 24-Clear-Wall	Cooler	11w LED GU24 A19
F-F54T5HO-2	Vapor Tight-4 foot-Prismatic-Surface	Freezer	(2) 25w T5 LED
CFL-CFQ26W-1	Jelly Jar-GU 24-Clear-Wall	Freezer	11w LED GU24 A19
F-F32T8-3	Troffer-2X4-Prismatic-Recessed	129	(2) 12w T8 LED
F-F32T8-2	Troffer-2X4-Prismatic-Recessed	Cafeteria storage	(2) 12w T8 LED
F-F32T8-2	Decorative -4 foot -Parabolic-Suspended	Main Hallway	(2) 12w T8 LED
EXIT-I5-1	Exit-White-Red-Wall	Main Hallway	4w LED Emergency Exit
LIN-LED-L14T8LED -2	Decorative -4 foot -Parabolic-Suspended	Main Hallway	not included in scope of work, already LED
CFL-CF42W-1	6-in Can-Plug-in 4 Pin-Open - no lens-Recessed	Main Hallway	15w LED 6" can retrofit
LIN-LED-L14T8LED -3	Troffer-2X4-Prismatic-Recessed	Workroom	not included in scope of work, already LED
F-F32T8-2	Vapor Tight-4 foot-Prismatic-Wall	107	(2) 12w T8 LED
LIN-LED-L14T8LED -2	Troffer-2X4-Prismatic-Recessed	Boys restroom	not included in scope of work, already LED
F-F32T8-2	Strip-4 foot-Paracube-Surface	Boys restroom	(2) 12w T8 LED
F-F25T8-2	Strip-3 foot -Paracube-Surface	Boys restroom	(2) 3' 12w T8 LED
CFL-CF42W-1	6-in Can-Plug-in 4 Pin-Open - no lens-Recessed	Boys restroom	15w LED 6" can retrofit
LIN-LED-L14T8LED -2	Troffer-2X4-Prismatic-Recessed	Girls restroom	not included in scope of work, already LED
F-F25T8-2	Strip-3 foot -Paracube-Surface	Girls restroom	(2) 3' 12w T8 LED

F-F32T8-2	Strip-4 foot-Paracube-Surface	Girls restroom	(2) 12w T8 LED
CFL-CF42W-1	6-in Can-Plug-in 4 Pin-Open - no lens-Recessed	Girls restroom	15w LED 6" can retrofit
F-F32T8-4	Troffer-2X4-Prismatic-Recessed	111	(2) 12w T8 LED
F-F32T8-4	Troffer-2X4-Prismatic-Recessed	112	(2) 12w T8 LED
F-F32T8-4	Troffer-2X4-Prismatic-Recessed	113	(2) 12w T8 LED
F-F32T8-4	Troffer-2X4-Prismatic-Recessed	115	(2) 12w T8 LED
F-F32T8-4	Troffer-2X4-Prismatic-Recessed	114	(2) 12w T8 LED
F-F32T8-4	Troffer-2X4-Prismatic-Recessed	116	(2) 12w T8 LED
F-F32T8-4	Troffer-2X4-Prismatic-Recessed	118	(2) 12w T8 LED
F-F32T8-4	Troffer-2X4-Prismatic-Recessed	117	(2) 12w T8 LED
CFL-CF26W-2	10-in Decorative Can -Plug-in 4 Pin-Parabolic-Surface	Exterior North Side	20w LED 10" can retrofit
LED-L26-1	Wallpack-Medium-Clear-Wall	Exterior North Side	not included in scope of work, already LED
LED-L26-1	Wallpack-Medium-Clear-Wall	Exterior West Side	not included in scope of work, already LED
CFL-CFL70W-1	Wallpack-Plug-in 4 Pin-Clear-Wall	Exterior West Side	not included in scope of work, already LED
CFL-CF26W-1	6-in Can-Plug-in 4 Pin-Open - no lens-Recessed	Exterior West Side	15w LED 6" can retrofit
CFL-CFL70W-1	Wallpack-Plug-in 4 Pin-Clear-Wall	Exterior South Side	not included in scope of work, already LED
CFL-CF26W-1	6-in Can-Plug-in 4 Pin-Open - no lens-Recessed	Exterior South Side	15w LED 6" can retrofit
CFL-CFL70W-1	Wallpack-Plug-in 4 Pin-Clear-Wall	Exterior East Side	not included in scope of work, already LED
CFL-CF26W-1	6-in Can-Plug-in 4 Pin-Open - no lens-Recessed	Exterior East Side	15w LED 6" can retrofit
LED-L26-1	Wallpack-Medium-Clear-Wall	Exterior East Side	not included in scope of work, already LED
Southwest Elementary 4th Grade Building			Southwest Elementary 4th Grade Building
EXIT-I5-1	Exit-White-Green-Surface	Main Hallway	4w LED Emergency Exit
LED-LED50-1	Flat Panel -4000k-2x4-Recessed	Main Hallway	not included in scope of work, already LED
F-F32T8-4	Troffer-2X4-Prismatic-Recessed	307	(2) 12w T8 LED
LIN-LED-L14T8LED -3	Troffer-2X4-Prismatic-Recessed	307	not included in scope of work, already LED
F-F32T8-3	Troffer-2X4-Prismatic-Recessed	306	(2) 12w T8 LED
F-F32T8-3	Troffer-2X4-Prismatic-Recessed	305	(2) 12w T8 LED

F-F32T8-3	Troffer-2X4-Prismatic-Recessed	308	(2) 12w T8 LED
F-F32T8-3	Troffer-2X4-Prismatic-Recessed	309	(2) 12w T8 LED
F-F32T8-4	Troffer-2X4-Prismatic-Recessed	Boys restroom	2X4 40w LED flat panel
F-F32T8-3	Troffer-2X4-Prismatic-Recessed	Custodial Closet	(2) 12w T8 LED
F-F32T8-3	Troffer-2X4-Prismatic-Recessed	Girls restroom	2X4 40w LED flat panel
F-F32T8-3	Troffer-2X4-Prismatic-Recessed	304	(2) 12w T8 LED
F-F32T8-3	Troffer-2X4-Prismatic-Recessed	311	(2) 12w T8 LED
F-F32T8-3	Troffer-2X4-Prismatic-Recessed	303	(2) 12w T8 LED
F-F32T8-3	Troffer-2X4-Prismatic-Recessed	302	(2) 12w T8 LED
F-F32T8-3	Troffer-2X4-Prismatic-Recessed	301	(2) 12w T8 LED
LED-L40-1	Wallpack-LED-Prismatic-Wall	Exterior North Side	not included in scope of work, already LED
LED-L9.5-1	6-in Can-Medium-Open - no lens-Recessed	Exterior West Side	not included in scope of work, already LED
LED-L40-1	Wallpack-LED-Prismatic-Wall	Exterior West Side	not included in scope of work, already LED
LED-L40-1	Wallpack-LED-Prismatic-Wall	Exterior South Side	not included in scope of work, already LED
LED-L40-1	Wallpack-LED-Prismatic-Wall	Exterior East Side	not included in scope of work, already LED
Southwest Elementary Office			Southwest Elementary Office
EXIT-I5-1	Emergency-White-Red-Wall	Office	4w LED Emergency Exit
LIN-LED-L14T8LED -4	Troffer-2X4-Prismatic-Recessed	Office	not included in scope of work, already LED
LED-L20-1	Wallpack-LED-Prismatic-Wall	Exterior North Side	not included in scope of work, already LED
LED-L9.5-1	Canopy -Medium-Prismatic-Recessed	Exterior North Side	not included in scope of work, already LED
LED-L9.5-1	Canopy -Medium-Prismatic-Recessed	Exterior South Side	not included in scope of work, already LED
LED-L20-1	Wallpack-LED-Prismatic-Wall	Exterior South Side	not included in scope of work, already LED
MH-MH70-1	Wallpack-Medium-Prismatic-Wall	Exterior East Side	not included in scope of work, already LED
Southwest Elementary Physical Education Building			Southwest Elementary Physical Education Building
F-F32T8-4	Troffer-2X4-Prismatic-Recessed	Room 4	(2) 12w T8 LED
F-F32T8-2	Troffer-2X4-Prismatic-Recessed	Restroom lobby	(2) 12w T8 LED
EXIT-I5-1	Exit-Silver -Red-Surface	Restroom lobby	4w LED Emergency Exit

F-F32T8-2	Wrap-4 foot-Prismatic-Wall	Girls restroom	(2) 12w T8 LED
F-F32T8-2	Wrap-4 foot-Prismatic-Wall	Boys restroom	(2) 12w T8 LED
F-F32T8-4	Troffer-2X4-Prismatic-Recessed	Room 2	(2) 12w T8 LED
F-F32T8-4	Troffer-2X4-Prismatic-Recessed	Shared workroom	(2) 12w T8 LED
LED-LED50-1	Flat Panel -4000k-2x4-Recessed	Shared workroom	not included in scope of work, already LED
F-F32T8-4	Troffer-2X4-Prismatic-Recessed	Room 1	(2) 12w T8 LED
F-F32T8-2	Troffer-2X4-Prismatic-Recessed	Restroom lobby	(2) 12w T8 LED
EXIT-I5-1	Exit-Silver -Red-Surface	Restroom lobby	4w LED Emergency Exit
F-F32T8-2	Wrap-4 foot-Prismatic-Wall	Girls restroom	(2) 12w T8 LED
F-F32T8-2	Wrap-4 foot-Prismatic-Wall	Boys restroom	(2) 12w T8 LED
F-F32T8-4	Troffer-2X4-Prismatic-Recessed	Room 3	(2) 12w T8 LED
EXIT-I5-1	Exit-White-Red-Wall	Gym Floor	4w LED Emergency Exit
LED-L40-1	Highbay-Fixture -Open - no lens Surface	Gym Floor	not included in scope of work, already LED
F-F32T8-4	Tandem strip -8 foot-Prismatic-Surface	Gym Floor	(4) 12w T8 LED high bay
F-F32T8-4	Tandem strip -8 foot-Prismatic-Surface	205b	(4) 12w T8 LED
F-F32T8-4	Tandem strip -8 foot-Prismatic-Surface	Boys restroom	(4) 12w T8 LED
F-F32T8-2	Wrap-4 foot-Prismatic-Surface	Boys restroom	(2) 12w T8 LED
F-F32T8-2	Wrap-4 foot-Prismatic-Surface	Girls restroom	(2) 12w T8 LED
F-F32T8-4	Tandem strip -8 foot-Prismatic-Surface	Girls restroom	(4) 12w T8 LED
F-F32T8-4	Tandem strip -8 foot-Prismatic-Surface	Coaches Office	(4) 12w T8 LED
CFL-CF13W-1	Canopy -Medium-Prismatic-Recessed	Exterior West Side	10w LED A19
LED-L40-1	Wallpack-LED-Prismatic-Wall	Exterior West Side	not included in scope of work, already LED
MH-MH175-1	Flood-Mogul-Clear-Wall	Exterior West Side	100w LED trunion flood
LED-L40-1	Wallpack-LED-Prismatic-Wall	Exterior South Side	not included in scope of work, already LED
LED-L40-1	Wallpack-LED-Prismatic-Wall	Exterior East Side	not included in scope of work, already LED
LED-L9.5-1	Canopy -Medium-Prismatic-Recessed	Exterior East Side	not included in scope of work, already LED
Southwest Media Center Building			Southwest Media Center Building

EXIT-I5-1	Exit-White-Red-Surface	Media Center	4w LED Emergency Exit
F-F32T8-4	Troffer-2X4-Prismatic-Recessed	Media Center	(2) 12w T8 LED
UFL-FU31T8/6-2	2X2-Troffer-Prismatic-Surface	Media Center	2X2 25w LED flat panel
F-F34T12-1	Strip-4 foot-Open - no lens-Surface	Mechanical	(2) 12w T8 LED
F-F32T8-2	Troffer-2X4-Prismatic-Recessed	Mail room	(2) 12w T8 LED
F-F17T8-2	Troffer-2X2-Prismatic-Recessed	Mail room	(2) 2' 7w T8 LED
LED-L9.5-2	Vanity -Medium-Open - no lens-Wall	Restroom	not included in scope of work, already LED
LED-LED50-1	Flat Panel -4000k-2x4-Recessed	Green screen station	not included in scope of work, already LED
EXIT-I5-1	Exit-White-Red-Surface	Green screen station	4w LED Emergency Exit
F-F32T8-2	Troffer-2X4-Prismatic-Recessed	Cindy	(2) 12w T8 LED
LED-L9.5-1	Square -Medium-Open - no lens-Recessed	Mechanical	not included in scope of work, already LED
F-F32T8-2	Troffer-2X4-Prismatic-Recessed	Mrs. Stephens	(2) 12w T8 LED
F-F32T8-2	Wrap-4 foot-Prismatic-Surface	112	(2) 12w T8 LED
LED-L9.5-1	Round -Medium-Open - no lens-Surface	Boys Restroom	not included in scope of work, already LED
LED-L9.5-1	Round -Medium-Open - no lens-Surface	Girls restroom	not included in scope of work, already LED
F-F32T8-2	Wrap-4 foot-Prismatic-Surface	113	(2) 12w T8 LED
F-F32T8-2	Wrap-4 foot-Prismatic-Surface	114	(2) 12w T8 LED
F-F32T8-2	Wrap-4 foot-Prismatic-Surface	Teachers restroom	(2) 12w T8 LED
F-F32T8-2	Wrap-4 foot-Prismatic-Surface	Restroom	(2) 12w T8 LED
F-F32T8-2	Wrap-4 foot-Prismatic-Surface	115	(2) 12w T8 LED
INCAN-I75-3	Chandelier-Medium-Frosted-Surface	115	(3) 10w LED A19
LED-L9.5-1	Square -Medium-Open - no lens-Recessed	Shared entrance	not included in scope of work, already LED
F-F32T8-2	Wrap-4 foot-Prismatic-Surface	116	(2) 12w T8 LED
EXIT-I5-1	Exit-Silver -Red-Surface	116	4w LED Emergency Exit
EXIT-I5-1	Exit-Silver-Green-Surface	Storage	4w LED Emergency Exit
F-F32T8-2	Wrap-4 foot-Prismatic-Surface	Storage	(2) 12w T8 LED
CFL-CF13W-1	Round-Medium-Open - no lens-Surface	Storage	10w LED A19

CFL-CF13W-1	Round-Medium-Open - no lens-Surface	Mechanical room	10w LED A19
F-F32T8-2	Wrap-4 foot-Prismatic-Surface	Storage	(2) 12w T8 LED
EXIT-I5-1	Exit-Silver-Green-Surface	Storage	4w LED Emergency Exit
LED-L9.5-1	Square -Medium-Frosted-Recessed	Storage	not included in scope of work, already LED
CFL-CF13W-1	Round-Medium-Open - no lens-Wall	Restroom	10w LED A19
F-F54T5HO-2	Strip-4 foot-Open - no lens-Suspended	Shower room	(2) 25w T5 LED
LED-L9.5-1	Round -Medium-Open - no lens-Surface	Shower room	not included in scope of work, already LED
EXIT-I5-1	Exit-White-Red-Surface	Main Hallway	4w LED Emergency Exit
UFL-FU31T8/6-2	2X2-Troffer-Prismatic-Surface	Main Hallway	2X2 25w LED flat panel
UFL-FU31T8/6-2	2X2-Troffer-Prismatic-Recessed	Server room entrance	2X2 25w LED flat panel
F-F32T8-2	Troffer-2X4-Prismatic-Recessed	Server room	(2) 12w T8 LED
F-F32T8-1	Strip-4 foot-Open - no lens-Wall	Server room	15w T8 LED
LED-LED50-1	Flat Panel -4000k-2x4-Recessed	100C	not included in scope of work, already LED
LED-LED50-1	Flat Panel -4000k-2x4-Recessed	Special education	not included in scope of work, already LED
CFL-CFD16W-1	6-in Can-Medium-R30-Recessed	Special education	15w LED 6" can retrofit
F-F32T8-2	Troffer-2X4-Prismatic-Recessed	100 b	(2) 12w T8 LED
F-F32T8-2	Wrap-4 foot-Prismatic-Surface	100a	(2) 12w T8 LED
LED-L9.5-1	Round -Medium-Open - no lens-Surface	100a	not included in scope of work, already LED
LED-L9.5-2	Vanity -Medium-Open - no lens-Wall	Restroom	not included in scope of work, already LED
F-F17T8-2	Troffer-2X2-Prismatic-Recessed	Restroom	2X2 25w LED flat panel
F-F17T8-2	Troffer-2X2-Prismatic-Recessed	Restroom	2X2 25w LED flat panel
F-F32T8-2	Wrap-4 foot-Prismatic-Surface	Osborn lobby	(2) 12w T8 LED
LED-L9.5-1	Square -Medium-Frosted-Recessed	Osborn lobby	not included in scope of work, already LED
F-F32T8-2	Troffer-2X4-Prismatic-Recessed	Osborn lobby	(2) 12w T8 LED
LED-L25-1	Flat Panel-4000k-2x2-Recessed	Osborn lobby	not included in scope of work, already LED
LED-L9.5-2	Vanity -Medium-Frosted-Wall	Restroom	not included in scope of work, already LED
F-F32T8-2	Wrap-4 foot-Prismatic-Surface	Osborn	(2) 12w T8 LED

F-F32T8-2	Wrap-4 foot-Prismatic-Surface	Speech	(2) 12w T8 LED
F-F32T8-2	Wrap-4 foot-Prismatic-Surface	105	(2) 12w T8 LED
LED-L9.5-1	Round -Medium-Open - no lens-Surface	105	not included in scope of work, already LED
LED-L9.5-1	Square -Medium-Frosted-Recessed	105	not included in scope of work, already LED
LED-L9.5-2	Vanity -Medium-Frosted-Wall	105	not included in scope of work, already LED
F-F32T8-2	Wrap-4 foot-Prismatic-Surface	106	(2) 12w T8 LED
LED-L9.5-1	Square -Medium-Frosted-Recessed	106	not included in scope of work, already LED
LED-L9.5-2	Vanity -Medium-Frosted-Wall	106	not included in scope of work, already LED
F-F32T8-2	Wrap-4 foot-Prismatic-Surface	107	(2) 12w T8 LED
LED-L9.5-1	Square -Medium-Frosted-Recessed	107	not included in scope of work, already LED
LED-L9.5-1	Round -Medium-Open - no lens-Surface	107	not included in scope of work, already LED
LED-L9.5-2	Vanity -Medium-Frosted-Wall	107	not included in scope of work, already LED
F-F32T8-2	Wrap-4 foot-Prismatic-Surface	108	(2) 12w T8 LED
LED-L9.5-1	Square -Medium-Frosted-Recessed	108	not included in scope of work, already LED
LED-L9.5-2	Vanity -Medium-Open - no lens-Wall	108	not included in scope of work, already LED
LED-L9.5-1	Canopy -Medium-Prismatic-Recessed	Exterior East Side	not included in scope of work, already LED
MH-MH70-1	Wallpack-Medium-Prismatic-Wall	Exterior East Side	15w LED wall pack
LED-L9.5-1	Canopy -Medium-Prismatic-Recessed	Exterior North Side	not included in scope of work, already LED
LED-L9.5-1	Canopy -Medium-Prismatic-Recessed	Exterior West Side	not included in scope of work, already LED
LED-L17-2	Flood-Medium-Open - no lens-Wall	Exterior West Side	not included in scope of work, already LED
LED-L9.5-1	Canopy -Medium-Prismatic-Recessed	Exterior South Side	not included in scope of work, already LED
LED-L20-1	Wallpack-LED-Clear-Wall	Exterior South Side	not included in scope of work, already LED
Tornado Dome/H.S. Building I			Tornado Dome/H.S. Building I
EXIT-I5-1	Exit-White-Red-Wall	Main Entrance	4w LED Emergency Exit
LIN-LED-L23Biax-4	Chandelier -Decorative -Frosted-Suspended	Main Entrance	not included in scope of work, already LED
CFL-CF32W-1	10-in Can-Plug-in 4 Pin-Open - no lens-Recessed	Main Entrance	20w LED 10" can retrofit w/4 emergency
EXIT-I5-1	Exit-White-Red-Surface	Main Lobby	4w LED Emergency Exit

LED-LED50-1	Flat Panel -4000k-2x4-Recessed	Main Lobby	not included in scope of work, already LED
F-F32T8-3	Wrap-4 foot-Prismatic-Surface	Main Lobby	(3) 12w T8 LED
CFL-CF32W-1	6-in Can-Plug-in 4 Pin-Parabolic-Recessed	Main Lobby	15w LED 6" can retrofit
LIN-LED-L23Biax-4	Chandelier -Decorative -Frosted-Suspended	Main Lobby	not included in scope of work, already LED
F-F25T8-1	Strip-3 foot -Open - no lens-Surface	Main Lobby	3' 12w T8 LED
CFL-CF26W-2	Decorative-Plug-in 4 Pin-Decorative -Wall	Main Lobby	(2) 8w LED 2-pin
F-F96T12-2	Strip-8 foot-Open - no lens-Surface	Main Lobby	(2) 8' 38w T8 LED
F-F32T8-2	Wrap-4 foot-Prismatic-Surface	Boys locker room 2	(2) 12w T8 LED
LED-L8.5-4	Vanity -Medium-Frosted-Wall	Boys locker room 2	not included in scope of work, already LED
F-F32T8-3	Wrap-4 foot-Prismatic-Surface	Men's Restroom	(3) 12w T8 LED
F-F32T8-2	Wrap-4 foot-Prismatic-Surface	Ticket office	(2) 12w T8 LED
F-F32T8-3	Wrap-4 foot-Prismatic-Surface	Family restroom	(3) 12w T8 LED
F-F32T8-2	Wrap-4 foot-Prismatic-Surface	Fire alarm control	(2) 12w T8 LED
F-F32T8-2	Wrap-4 foot-Prismatic-Surface	Concession stand NO access	(2) 12w T8 LED
F-F32T8-3	Wrap-4 foot-Prismatic-Surface	Women's restroom	(3) 12w T8 LED
F-F32T8-2	Wrap-4 foot-Prismatic-Surface	Girls locker room 2	(2) 12w T8 LED
CFL-CF13W-4	Vanity-Medium-Frosted-Wall	Girls locker room 2	(4) 10w LED A19
CFL-CF26W-4	Decorative-Biax-Frosted-Pendant	Back Lobby	(4) 12w LED 4-pin biax
EXIT-I5-1	Exit-White-Red-Wall	Back Lobby	4w LED Emergency Exit
F-F32T8-2	Wrap-4 foot-Open - no lens-Surface	Back Lobby	(2) 12w T8 LED
LED-LED50-1	Flat Panel -4000k-2x4-Recessed	Locker room	not included in scope of work, already LED
F-F32T8-4	Wrap-4 foot-Prismatic-Surface	Coach Barker	(2) 12w T8 LED
F-F32T8-4	Wrap-4 foot-Prismatic-Surface	Film room	(2) 12w T8 LED
F-F32T8-4	Wrap-4 foot-Prismatic-Surface	Coach Caldwell	(2) 12w T8 LED
LED-LED50-1	Flat Panel -4000k-2x4-Recessed	Girls locker room 1	not included in scope of work, already LED
LED-L100-1	Highbay-Fixture -Open - no lens-Surface	Gym Floor	not included in scope of work, already LED
CFL-CF26W-4	Decorative-Biax-Frosted-Pendant	Gym seating	(4) 12w LED 4-pin biax

INCAN-I100-1	Round-Medium-Cage-Pendant	Gym seating	10w LED A19
INCAN-I100-1	Decorative-Medium-Open - no lens-Surface	Gym seating	10w LED A19
EXIT-LED0.5W-1	Emergency-White-Red-Wall	Gym seating	4w LED Emergency Exit
LIN-LED-L43T8LED-2	Strip-8 foot-Open - no lens-Surface	Storage	not included in scope of work, already LED
LIN-LED-L43T8LED-2	Strip-8 foot-Open - no lens-Surface	Storage	not included in scope of work, already LED
F-F32T8-2	Wrap-4 foot-Open - no lens-Surface	Back locker room hallway	(2) 12w T8 LED
EXIT-I5-1	Exit-White-Red-Wall	Back locker room hallway	4w LED Emergency Exit
LED-L9-1	Round -Medium-Open - no lens-Surface	Custodial Closet	not included in scope of work, already LED
F-F32T8-2	Industrial Strip-4 foot-Open - no lens-Surface	Boys Locker room	(2) 12w T8 LED
CFL-CF13W-1	Jelly Jar-Medium-Clear-Surface	Boys Locker room	10w LED A19
EXIT-I5-1	Exit-White-Red-Wall	Boys Locker room	4w LED Emergency Exit
F-F32T8-4	Wrap-4 foot-Prismatic-Surface	Coaches Office	(2) 12w T8 LED
F-F32T8-2	Wrap-4 foot-Open - no lens-Surface	Girls locker room	(2) 12w T8 LED
EXIT-I5-1	Exit-White-Red-Wall	Girls locker room	4w LED Emergency Exit
F-F32T8-3	Vapor Tight-4 foot-Prismatic-Surface	Girls locker room	(3) 12w T8 LED
F-F32T8-2	Vapor Tight-4 foot-Prismatic-Surface	Girls locker room	(2) 12w T8 LED
F-F32T8-4	Wrap-4 foot-Prismatic-Surface	Office	(2) 12w T8 LED
F-F32T8-4	Wrap-4 foot-Prismatic-Surface	Wash room	(2) 12w T8 LED
EXIT-I5-1	Exit-White-Red-Surface	Wash room	4w LED Emergency Exit
EXIT-I5-1	Exit-White-Red-Wall	Locked	4w LED Emergency Exit
F-F32T8-2	Wrap-4 foot-Prismatic-Surface	Locked	(2) 12w T8 LED
F-F32T8-2	Industrial Strip-4 foot-Open - no lens-Surface	Locker room	(2) 12w T8 LED
EXIT-I5-1	Exit-White-Red-Wall	Locker room	4w LED Emergency Exit
F-F32T8-4	Wrap-4 foot-Prismatic-Surface	Locker room	(2) 12w T8 LED
F-F32T8-3	Vapor Tight-4 foot-Prismatic-Surface	Locker room	(3) 12w T8 LED
EXIT-I5-1	Exit-White-Red-Wall	Boys restroom	4w LED Emergency Exit
F-F32T8-2	Wrap-4 foot-Prismatic-Surface	Boys restroom	(2) 12w T8 LED

CFL-CF32W-1	6-in Can-Plug-in 4 Pin-Clear-Recessed	Exterior of dome	15w LED 6" can retrofit w/6 emergency
CFL-CFS27W-1	Decorative-Medium-Open - no lens-Surface	Exterior of dome	10w LED A19
CFL-CF13W-1	Decorative-Medium-Open - no lens-Surface	Exterior of dome	10w LED A19
LED-L8.5-1	10-in Decorative Can-LED kit-Clear-Surface	Exterior North Side of Building I	not included in scope of work, already LED
LED-L26-1	Wallpack-Medium-Clear-Wall	Exterior North Side of Building I	not included in scope of work, already LED
CFL-CFL70W-1	Wallpack-Plug-in 4 Pin-Clear-Wall	Exterior North Side of Building I	not included in scope of work, already LED
No Existing-No Existing-0	Flood-Medium -Open-Wall	Exterior North Side of Building I	17w LED PAR38
LED-L26-1	Wallpack-Medium-Clear-Wall	Exterior East Side of Building I	30w LED flood/wall pack
CFL-CFL70W-1	Wallpack-Plug-in 4 Pin-Clear-Wall	Exterior East Side of Building I	not included in scope of work, already LED
CFL-CFL70W-1	Wallpack-Plug-in 4 Pin-Clear-Wall	Exterior South Side of Building I	not included in scope of work, already LED
CFL-CF26W-2	10-in Decorative Can -Plug-in 4 Pin-Parabolic-Surface	Exterior South Side of Building I	(2) 12w LED 2-pin
LED-L26-1	Wallpack-Medium-Clear-Wall	Exterior South Side of Building I	not included in scope of work, already LED
CFL-CFL70W-1	Wallpack-Plug-in 4 Pin-Clear-Wall	Exterior West Side of Building I	not included in scope of work, already LED
LED-L8.5-1	10-in Decorative Can-LED kit-Clear-Surface	Exterior West Side of Building I	not included in scope of work, already LED
CFL-CF13W-1	Decorative-Medium-Open - no lens-Surface	Exterior West Side of Building I	10w LED A19
LED-L18-2	Flood-Medium-Open - no lens-Surface	Exterior West Side of Building I	not included in scope of work, already LED
HAL-H75-1	Flood-Medium-None-Wall	Exterior West Side of Building I	17w LED PAR38
Washington Elementary			Washington Elementary
LED-L9.5-1	Round -Medium-Open - no lens-Surface	Storage	not included in scope of work, already LED
LIN-LED-L14T8LED -2	Wrap-4 foot -Prismatic-Surface	Boys restroom	not included in scope of work, already LED
F-F32T8-2	Wrap-4 foot-Prismatic-Surface	Girls restroom	(2) 12w T8 LED
F-F32T8-2	Wrap-4 foot-Prismatic-Surface	Main Hallway	(2) 12w T8 LED
EXIT-LED0.5W-1	Emergency-White-Red-Surface	Main Hallway	4w LED Emergency Exit
EXIT-I5-1	Exit-White-Red-Surface	Main Hallway	4w LED Emergency Exit
CFL-CF42W-1	6-in Can-Plug-in 4 Pin-Open - no lens-Recessed	Main Hallway	15w LED 6" can retrofit
F-F32T8-4	Troffer-2X4-Prismatic-Recessed	101	(2) 12w T8 LED
F-F32T8-4	Troffer-2X4-Prismatic-Recessed	102	(2) 12w T8 LED

LED-L25-1	Flat Panel-4000k-2x2-Recessed	102	not included in scope of work, already LED
F-F32T8-4	Troffer-2X4-Prismatic-Recessed	104	(2) 12w T8 LED
F-F32T8-4	Troffer-2X4-Prismatic-Recessed	103	(2) 12w T8 LED
F-F32T8-4	Troffer-2X4-Prismatic-Recessed	105	(2) 12w T8 LED
F-F32T8-4	Troffer-2X4-Prismatic-Recessed	106	(2) 12w T8 LED
LED-L9.5-1	Round -Medium-Open - no lens-Surface	Mechanical equipment	not included in scope of work, already LED
F-F32T8-4	Troffer-2X4-Prismatic-Recessed	107	(2) 12w T8 LED
F-F32T8-2	Strip-4 foot-Open - no lens-Surface	Locked work room storage	(2) 12w T8 LED
F-F17T8-2	Wrap-2 foot-Prismatic-Wall	Women's restroom	(2) 2' 7w T8 LED
F-F17T8-2	Wrap-2 foot-Prismatic-Wall	Men's Restroom	(2) 2' 7w T8 LED
F-F32T8-2	Strip-4 foot-Open - no lens-Surface	Custodial Closet *locked	(2) 12w T8 LED
F-F25T8-2	Wrap-3 foot -Prismatic-Wall	Boys restroom	(2) 3' 12w T8 LED
F-F25T8-2	Wrap-3 foot -Prismatic-Wall	Girls restroom	(2) 3' 12w T8 LED
F-F32T8-2	Strip-4 foot-Open - no lens-Surface	Library storage	(2) 12w T8 LED
F-F32T8-2	Strip-4 foot-Open - no lens-Surface	108 stairwells	(2) 12w T8 LED
EXIT-I5-1	Exit-White-Red-Surface	108 stairwells	4w LED Emergency Exit
EXIT-I5-1	Exit-White-Red-Wall	108	4w LED Emergency Exit
F-F32T8-4	Troffer-2X4-Prismatic-Recessed	108	(2) 12w T8 LED
INCAN-I40-1	Round-Medium-Open - no lens-Surface	Storage	10w LED A19
F-F32T8-2	Strip-4 foot-Open - no lens-Surface	Custodial Closet	(2) 12w T8 LED
F-F32T8-2	Strip-4 foot-Open - no lens-Surface	Storage	(2) 12w T8 LED
CFL-CFS27W-1	Round-Medium-Open - no lens-Wall	Mechanical	10w LED A19
F-F17T8-2	Wrap-2 foot-Prismatic-Wall	Boys restroom	(2) 2' 7w T8 LED
F-F17T8-2	Wrap-2 foot-Prismatic-Wall	Girls restroom	(2) 2' 7w T8 LED
F-F32T8-4	Troffer-2X4-Prismatic-Recessed	Library	2X4 40w LED flat panel
LED-LED50-1	Flat Panel -4000k-2x4-Recessed	Library	not included in scope of work, already LED
EXIT-I5-1	Exit-White-Red-Surface	Library	4w LED Emergency Exit

LIN-LED-L14T8LED -2	Strip-4 foot -Open - no lens-Surface	Panel closet	not included in scope of work, already LED
CFL-CF13W-1	Round-Medium-Open - no lens-Wall	Panel closet	10w LED A19
F-F32T8-2	Troffer-2X4-Prismatic-Recessed	111	(2) 12w T8 LED
F-F32T8-2	Troffer-2X4-Prismatic-Recessed	112	(2) 12w T8 LED
F-F32T8-2	Troffer-2X4-Prismatic-Recessed	113	(2) 12w T8 LED
F-F32T8-4	Troffer-2X4-Prismatic-Recessed	114	(2) 12w T8 LED
F-F32T8-4	Troffer-2X4-Prismatic-Recessed	115	(2) 12w T8 LED
F-F32T8-4	Troffer-2X4-Prismatic-Recessed	116	(2) 12w T8 LED
F-F32T8-2	Troffer-2X4-Prismatic-Recessed	Women's restroom	2X4 40w LED flat panel
F-F32T8-2	Strip-4 foot-Paracube-Surface	Women's restroom	(2) 12w T8 LED
F-F32T8-2	Troffer-2X4-Prismatic-Recessed	Men's Restroom	2X4 40w LED flat panel
F-F32T8-2	Strip-4 foot-Paracube-Surface	Men's Restroom	(2) 12w T8 LED
F-F32T8-2	Troffer-2X4-Prismatic-Recessed	Main entrance/lobby	2X4 40w LED flat panel
EXIT-I5-1	Exit-White-Red-Surface	Main entrance/lobby	4w LED Emergency Exit
CFL-CF42W-1	6-in Can-Plug-in 4 Pin-Open - no lens-Recessed	Main entrance/lobby	15w LED 6" can retrofit
F-F32T8-2	Troffer-2X4-Prismatic-Recessed	Main office	2X4 40w LED flat panel
CFL-CF42W-1	6-in Can-Plug-in 4 Pin-Open - no lens-Recessed	Main office	15w LED 6" can retrofit
F-F32T8-2	Troffer-2X4-Prismatic-Recessed	Restroom	2X4 40w LED flat panel
F-F32T8-2	Troffer-2X4-Prismatic-Recessed	Patti Esparza	(2) 12w T8 LED
F-F32T8-3	Troffer-2X4-Prismatic-Recessed	Workroom	(2) 12w T8 LED
F-F32T8-3	Troffer-2X4-Prismatic-Recessed	Principal	2X4 40w LED flat panel
F-F32T8-3	Troffer-2X4-Prismatic-Recessed	120	(2) 12w T8 LED
F-F32T8-3	Troffer-2X4-Prismatic-Recessed	122	(2) 12w T8 LED
F-F32T8-3	Troffer-2X4-Prismatic-Recessed	124	(2) 12w T8 LED
F-F32T8-4	Troffer-2X4-Prismatic-Recessed	126	(2) 12w T8 LED
F-F32T8-2	Troffer-2X4-Prismatic-Recessed	Closet	(2) 12w T8 LED
F-F32T8-4	Troffer-2X4-Prismatic-Recessed	128	(2) 12w T8 LED

F-F32T8-4	Troffer-2X4-Prismatic-Recessed	121	(2) 12w T8 LED
EXIT-I5-1	Exit-White-Red-Surface	Enclosed foyer	4w LED Emergency Exit
No Existing-No Existing-0	Medium -.-Open-Recessed	Enclosed foyer	10w LED A19
F-F28T5-2	Decorative strip -4 foot-Frosted -Wall	Enclosed foyer	(2) 13w T8 LED
LED-L9.5-1	Wallpack-Medium-Clear-Wall	Enclosed foyer	not included in scope of work, already LED
EXIT-I5-1	Exit-White-Green-Surface	Main Hallway continued	4w LED Emergency Exit
F-F32T8-3	Troffer-2X4-Prismatic-Recessed	Main Hallway continued	2X4 40w LED flat panel w/4 emergency
CFL-CF26W-1	6-in Can-Plug-in 4 Pin-Open - no lens-Recessed	Main Hallway continued	15w LED 6" can retrofit
F-F32T8-4	Troffer-2X4-Prismatic-Recessed	132	(2) 12w T8 LED
F-F32T8-4	Troffer-2X4-Prismatic-Recessed	134	(2) 12w T8 LED
F-F32T8-4	Troffer-2X4-Prismatic-Recessed	136	(2) 12w T8 LED
F-F32T8-3	Troffer-2X4-Prismatic-Recessed	Heater closet	(2) 12w T8 LED
F-F32T8-4	Troffer-2X4-Prismatic-Recessed	135	(2) 12w T8 LED
F-F32T8-4	Troffer-2X4-Prismatic-Recessed	131	(2) 12w T8 LED
F-F32T8-4	Troffer-2X4-Prismatic-Recessed	133	(2) 12w T8 LED
F-F32T8-2	Troffer-2X4-Prismatic-Recessed	Women's restroom	2X4 40w LED flat panel
F-F32T8-2	Troffer-2X4-Prismatic-Recessed	Men's Restroom	2X4 40w LED flat panel w/1 emergency
EXIT-I5-1	Exit-White-Green-Wall	Cafeteria	4w LED Emergency Exit
CFL-CF26W-1	6-in Can-Plug-in 4 Pin-Open - no lens-Recessed	Cafeteria	15w LED 6" can retrofit
F-F32T8-3	Troffer-2X4-Prismatic-Recessed	Cafeteria	2X4 40w LED flat panel w/4 emergency
F-F32T8-3	Troffer-2X4-Prismatic-Recessed	Custodial closet	(2) 12w T8 LED
F-F32T8-4	Troffer-2X4-Prismatic-Recessed	142	(2) 12w T8 LED
EXIT-I5-1	Exit-White-Green-Surface	Locked kitchen	4w LED Emergency Exit
F-F32T8-2	Wrap-4 foot-Prismatic-Surface	Locked kitchen	(2) 12w T8 LED
F-F32T8-2	Troffer-2X4-Prismatic-Surface	Locked kitchen	(2) 12w T8 LED
LED-L9.5-1	Square -Medium-Prismatic-Recessed	Locked kitchen	not included in scope of work, already LED
LED-L9.5-1	Jelly jar -Medium-Clear-Surface	Locked kitchen	not included in scope of work, already LED

LED-L9.5-1	Square -Medium-Open - no lens-Recessed	Locked kitchen	not included in scope of work, already LED
INCAN-I75-1	Round-Medium-Open - no lens-Wall	Locked kitchen	10w LED A19
CFL-CF13W-1	Round-Medium-Open - no lens-Surface	Locked kitchen	10w LED A19
INCAN-I150-1	Round-Medium-Open - no lens-Surface	Locked mechanical room	10w LED A19
F-F32T8-2	Wrap-4 foot-Prismatic-Surface	Portable 161* locked	not included in scope of work, already LED
F-F32T8-2	Wrap-4 foot-Prismatic-Surface	Portable 162	not included in scope of work, already LED
F-F32T8-2	Wrap-4 foot-Prismatic-Surface	Portable 164	not included in scope of work, already LED
F-F32T8-2	Wrap-4 foot-Prismatic-Surface	Portable 163	not included in scope of work, already LED
LED-L9.5-1	Wallpack-Medium-Prismatic-Wall	Exterior North Side	not included in scope of work, already LED
CFL-CFL70W-1	Wallpack-Plug-in 4 Pin-Clear-Wall	Exterior West Side	not included in scope of work, already LED
LED-L9.5-1	Wallpack-Medium-Clear-Wall	Exterior West Side	not included in scope of work, already LED
LED-L9.5-1	Wallpack-Medium-Prismatic-Wall	Exterior West Side	not included in scope of work, already LED
No Existing-No Existing-0	Round -Medium -Open-Surface	Exterior West Side	10w LED A19
LED-L26-1	Wallpack-Medium-Clear-Wall	Exterior South Side	not included in scope of work, already LED
CFL-CFL70W-1	Wallpack-Plug-in 4 Pin-Clear-Wall	Exterior South Side	not included in scope of work, already LED
LIN-LED-L14T8LED -2	Vapor Tight-4 foot -Clear-Surface	Exterior South Side	not included in scope of work, already LED
LED-L18-1	Flood-Medium-Open - no lens-Wall	Exterior South Side	not included in scope of work, already LED
LED-L9-1	Canopy -Medium-Prismatic-Recessed	Exterior South Side	not included in scope of work, already LED
LED-L9.5-1	Wallpack-Medium-Prismatic-Wall	Exterior Courtyard	not included in scope of work, already LED
CFL-CFL70W-1	Wallpack-Plug-in 4 Pin-Clear-Wall	Exterior Courtyard	not included in scope of work, already LED
LED-L26-1	Wallpack-Medium-Clear-Wall	Exterior Courtyard	not included in scope of work, already LED
LED-L9.5-1	Canopy -Medium-Prismatic-Recessed	Exterior Courtyard	not included in scope of work, already LED
LED-L40-1	Wallpack-LED-Prismatic-Wall	Exterior Courtyard	not included in scope of work, already LED
LED-L9.5-1	Wallpack-Medium-Prismatic-Wall	Exterior Courtyard	not included in scope of work, already LED
LED-L20-1	Flood-LED-Clear-Wall	Exterior Courtyard	not included in scope of work, already LED
Washington Elementary Gym			Washington Elementary Gym
LED-L40-1	Highbay-Fixture -Open - no lens-Surface	Gym Floor	not included in scope of work, already LED

F-F32T8-4	Tandem strip -8 foot-Prismatic-Surface	Gym Floor	(4) 12w T8 LED high bay
EXIT-I5-1	Exit-White-Red-Wall	Gym Floor	4w LED Emergency Exit
F-F32T8-4	Tandem strip -8 foot-Open - no lens-Surface	Storage	(4) 12w T8 LED
F-F32T8-2	Wrap-4 foot-Open - no lens-Surface	Boys restroom	(2) 12w T8 LED
F-F32T8-4	Tandem strip -8 foot-Open - no lens-Surface	Boys restroom	(4) 12w T8 LED
F-F32T8-2	Wrap-4 foot-Open - no lens-Surface	Girls restroom	(2) 12w T8 LED
F-F32T8-4	Tandem strip -8 foot-Open - no lens-Surface	Girls restroom	(4) 12w T8 LED
LED-L40-1	Flood-LED-Clear-Wall	Exterior All Sides	not included in scope of work, already LED
LED-L9.5-1	Wallpack-Medium-Prismatic-Wall	Exterior All Sides	not included in scope of work, already LED
LED-L20-1	Wallpack-LED-Prismatic-Wall	Exterior All Sides	not included in scope of work, already LED
LED-L40-1	Wallpack-LED-Prismatic-Wall	Exterior All Sides	not included in scope of work, already LED
LED-L26-1	Wallpack-Medium-Clear-Wall	Exterior All Sides	not included in scope of work, already LED

2021-2022

Clinton Public Schools

Student Academic Calendar

July 2021						
Su	M	Tu	W	Th	F	Sa
				1	2	3
4	5	6	7	8	9	10
11	12	13	14	15	16	17
18	19	20	21	22	23	24
25	26	27	28	29	30	31

August 2021						
Su	M	Tu	W	Th	F	Sa
1	2	3	4	5	6	7
8	9	10	11	12	13	14
15	16	17	18	19	20	21
22	23	24	25	26	27	28
29	30	31				

September 2021						
Su	M	Tu	W	Th	F	Sa
			1	2	3	4
5	6	7	8	9	10	11
12	13	14	15	16	17	18
19	20	21	22	23	24	25
26	27	28	29	30		

October 2021						
Su	M	Tu	W	Th	F	Sa
					1	2
3	4	5	6	7	8	9
10	11	12	13	14	15	16
17	18	19	20	21	22	23
24	25	26	27	28	29	30
31						

November 2021						
Su	M	Tu	W	Th	F	Sa
	1	2	3	4	5	6
7	8	9	10	11	12	13
14	15	16	17	18	19	20
21	22	23	24	25	26	27
28	29	30				

December 2021						
Su	M	Tu	W	Th	F	Sa
			1	2	3	4
5	6	7	8	9	10	11
12	13	14	15	16	17	18
19	20	21	22	23	24	25
26	27	28	29	30	31	

July

August

- 3 & 4 New Teacher Inservice
- 5--11 Teacher Inservice
- 12 Classes Start
- 27 Virtual day

September

- 6 Labor Day
- 20 Virtual Day

October

- 13 No School in lieu of PTC day
- 14-15 Fall Break

November

- 1 Virtual Day
- 22-26 Thanksgiving Break

December

- 16 Last Day of Classes
- 17 PD Day- No School
- 20-31 Winter Break

January 2022						
Su	M	Tu	W	Th	F	Sa
						1
2	3	4	5	6	7	8
9	10	11	12	13	14	15
16	17	18	19	20	21	22
23	24	25	26	27	28	29
30	31					

February 2022

Su	M	Tu	W	Th	F	Sa
		1	2	3	4	5
6	7	8	9	10	11	12
13	14	15	16	17	18	19
20	21	22	23	24	25	26
27	28					

March 2022

Su	M	Tu	W	Th	F	Sa
		1	2	3	4	5
6	7	8	9	10	11	12
13	14	15	16	17	18	19
20	21	22	23	24	25	26
27	28	29	30	31		

April 2022

Su	M	Tu	W	Th	F	Sa
					1	2
3	4	5	6	7	8	9
10	11	12	13	14	15	16
17	18	19	20	21	22	23
24	25	26	27	28	29	30

May 2022

Su	M	Tu	W	Th	F	Sa
1	2	3	4	5	6	7
8	9	10	11	12	13	14
15	16	17	18	19	20	21
22	23	24	25	26	27	28
29	30	31				

June 2022

Su	M	Tu	W	Th	F	Sa
			1	2	3	4
5	6	7	8	9	10	11
12	13	14	15	16	17	18
19	20	21	22	23	24	25
26	27	28	29	30		

January

- 3 Inservice Day
- 4 Classes Start
- 17 Martin Luther King Day- No School

February

- 7 Virtual Day
- 21 No School in lieu of PTC day

March

- 14-18 Spring Break

April

- 15 Good Friday- No School
- 23 Prom
- 29 No School

May

- 19 Last Day of School
- 20 Record Day
- 20 Graduation

The Clinton BOE has adopted a school year based on hours of instruction

June

CLINTON PUBLIC SCHOOLS

APPROVAL REQUEST FOR A FUNDRAISING PROJECT

School Year 2020-2021 Site _____ Acct # _____

Date of Request: 2 13 12021

Organization:

Clinton Football Boosters

OFFICE USE ONLY
Sponsor signature
Principal signature
Dated
Account #

Fundraising Project (List all services or items you plan to sell.)

Raffle - Grill

Beginning date of project 3 11 12021 Ending date of project 6 130 12021

Funds to be used for (Be as specific as possible.)

Gear for players and coaches

Estimate Income from the fundraiser: 5000⁰⁰

Estimate Expense for the fundraiser: 500⁰⁰

Name and address of the company (from whom you are receiving your fundraiser)

Sponsor Signature: Stephanie Jones

Principal Signature: Chitra

DISTRIBUTION: In order to be included on the agenda, all forms are to be turned in a week in advance prior to each Board Meeting. Board Meetings are held on the 2nd Monday of each month. Site principal's signature is required before delivering original to the Board Clerk.

PROJECT APPROVALS:

BOARD OF EDUCATION _____ DATE _____
board president signature

CLINTON PUBLIC SCHOOLS

APPROVAL REQUEST FOR A FUNDRAISING PROJECT

School Year 2020-2021 Site _____ Acct # _____

Date of Request: 2 / 3 / 2021

Organization:

Clinton Football Boosters

OFFICE USE ONLY
Sponsor signature
Principal signature
Dated
Account #

Fundraising Project (List all services or items you plan to sell.)

Raffle - (4) Stadium Seats

Beginning date of project 3 / 1 / 2021 Ending date of project 6 / 30 / 2021

Funds to be used for (Be as specific as possible.)

Gear for players and coaches

Estimate Income from the fundraiser: _____

Estimate Expense for the fundraiser: _____

Name and address of the company (from whom you are receiving your fundraiser)

Sponsor Signature: Stephanie Jones

Principal Signature: [Signature]

DISTRIBUTION: In order to be included on the agenda, all forms are to be turned in a week in advance prior to each Board Meeting. Board Meetings are held on the 2nd Monday of each month. Site principal's signature is required before delivering original to the Board Clerk.

PROJECT APPROVALS:

BOARD OF EDUCATION _____ DATE _____
board president signature

CLINTON PUBLIC SCHOOLS

APPROVAL REQUEST FOR A FUNDRAISING PROJECT

School Year 2020-2021 Site _____ Acct # _____

Date of Request: 2 / 3 / 2021

Organization:

OFFICE USE ONLY
____ Sponsor signature
____ Principal signature
____ Dated
____ Account #

Clinton Football Boosters

Fundraising Project (List all services or items you plan to sell.)

Continue the Tradition Golf Tournament

Beginning date of project 3 / 1 / 2021 Ending date of project 6 / 30 / 2021

Funds to be used for (Be as specific as possible.)

Meals for players + coaches

Estimate Income from the fundraiser: 5000⁰⁰

Estimate Expense for the fundraiser: 1500⁰⁰

Name and address of the company (from whom you are receiving your fundraiser)

Sponsor Signature: *Stephanie Jones*

Principal Signature: *[Signature]*

DISTRIBUTION: In order to be included on the agenda, all forms are to be turned in a week in advance prior to each Board Meeting. Board Meetings are held on the 2nd Monday of each month. Site principal's signature is required before delivering original to the Board Clerk.

PROJECT APPROVALS:

BOARD OF EDUCATION _____ DATE _____
board president signature



CLINTON PUBLIC SCHOOLS
CENTRAL ADMINISTRATION

1720 Opal Avenue, Clinton, OK 73601

Commitment to Excellence

01/25/2021

Mr. Bridges and Board of Education,

I would like to recommend Joshua McGuire for the position of full time I.T. Assistant/Technician at a rate of \$11.55 an hour. This will be effective February 8th, 2021. Joshua is currently working on a degree in Computer Science at SWOSU and is currently working part-time for the school. He also has experience in coding as well as customer service which will help our tech team greatly.

Sincerely,

A handwritten signature in black ink that reads "JG Stratton".

JG Stratton
District Technology Director