

# Notice of Regular Meeting

## The Board of Trustees Celina Independent School District

---

A Regular Meeting of the Board of Trustees of Celina Independent School District will be held Monday, December 15, 2025, beginning at 6:00 PM in the Moore Middle School Library, 300 E GA Moore Pkwy, Celina, TX 75009.

The subjects to be discussed or considered or upon which any formal action may be taken are listed below. Items do not have to be taken in the same order as shown on this meeting notice. Unless removed from the consent agenda, items identified within the consent agenda will be acted on at one time.

1. **CALL TO ORDER & ESTABLISH QUORUM**
  - 1.A. Pledge of Allegiance
  - 1.B. Invocation
2. **RECOGNITIONS**
  - 2.A. State Championship Celina High School Marching Band
  - 2.B. Introduction of Willard Middle School Principal
3. **SUPERINTENDENT'S REPORT**
  - 3.A. Information / Superintendent's Update  
**Presenter:** Dr. Tom Maglisceau
4. **PUBLIC COMMENT**
  - 4.A. Comments from Visitors Who Wish to Address Board Members on Agenda or Non-Agenda Topics
5. **CONSTRUCTION REPORT**  
**Presenter:** David Fink
6. **CLOSED MEETING**
  - 6.A. Personnel - Pursuant to Texas Government Code Section 551.074, deliberation regarding the appointment, employment, evaluation, reassignment, duties, discipline, or dismissal of a public officer or employee; or to hear a complaint or charge against an officer or employee.
    - 6.A.1. Retires/Rehires/Resignations
    - 6.A.2. Exempt/Non-Exempt Work Release
  - 6.B. Real Property - Pursuant to Texas Government Code Section 551.072, deliberation regarding the purchase, exchange, lease, or value of real property if deliberation in an open meeting would have a detrimental effect on the board's position in negotiations with a third person.
  - 6.C. Safety and Security - Pursuant to Texas Government Code Section 551.089, deliberation regarding security devices or security audits. (1) Security assessments or deployments relating to information resources technology; (2) network security information as described by Section 2059.055 (b); or (3) the deployment, or specific occasions for implementation, of security personnel, critical infrastructure, or security devices.
  - 6.D. Cybersecurity or Critical Infrastructure Facility - Pursuant to Texas Government Code Section 551.0761, deliberation regarding a cybersecurity measure, policy, or contract solely intended to protect a critical infrastructure facility located within the jurisdiction of the school district.
  - 6.E. Pursuant to Section 551.071 of the Texas Government Code, private consultation with the Board's attorney when the Board seeks the advice of its attorney in person, or by phone, about 1) pending or contemplated litigation; 2; a settlement offer; or 3) on a matter in which the duty of the attorney to the governmental body under the Texas Disciplinary Rules of Professional

Conduct of the State Bar of Texas clearly conflicts with this chapter.

Pursuant to Section 551.074 of the Texas Government Code, deliberation regarding the appointment, employment, evaluation, reassignment, duties, discipline, or dismissal of a public officer or employee.

Pursuant to Texas Government Code Section 551.082, deliberation regarding a case in which a complaint or charge is brought against an employee of the school district by another employee and the complaint or charge directly results in a need for a hearing.

Pursuant to Texas Government Code Section 551.0821, deliberation regarding a matter regarding a public school student if personally identifiable information about the student will necessarily be revealed by the deliberation.

6.E.1. Consultation and deliberation regarding Caleb Elliott matter including investigations and pending lawsuits - Cause No. 471-08602-2025, Cause No. 471-08453-2025, Cause No. 471-09339-2025, and Cause No. 471-09455-2025 in the District Court of Collin County.

7. **RECONVENE - Open meeting to vote on matters considered in closed session in accordance with the Texas Open Meetings Act, Texas Government Code, Chapter 551, to take action necessary regarding personnel.**
  8. **ACTION TAKEN ON ITEMS DISCUSSED IN CLOSED SESSION**
  9. **INFORMATION/CONFIRMATION AGENDA ITEMS**
    - 9.A. Demographic and Facility Planning Update  
**Presenter:** Dr. Jason Johnston
    - 9.B. District Gifted & Talented (GT) Update  
**Presenter:** Dr. Kyla Prusak & Mechelle Galyon
  10. **ACTION/BRIEFING AGENDA ITEMS**
    - 10.A. Consider and Approve Willard Middle School FF&E  
**Presenter:** Dr. Jason Johnston and David Fink
    - 10.B. Consider and Approve Celina High School FF&E  
**Presenter:** Dr. Jason Johnston and David Fink
    - 10.C. Consider and Approve Ramble Contract  
**Presenter:** Dr. Jason Johnston and David Fink
    - 10.D. SB 11 Resolution: Prayer and Religious Text Reading  
**Presenter:** Dr. Jason Johnston
  11. **CONSENT/CONFIRMATION AGENDA ITEMS**
    - 11.A. Region 10 ESC Multi-Region Purchasing Cooperative Interlocal Agreement
    - 11.B. Phase 5 Fiber Project
    - 11.C. Student Devices - Phase 2
    - 11.D. PK-1 iPads/Mac Labs/MacBooks for Growth
    - 11.E. Secondary Computer Labs & Services
    - 11.F. OES & CHS Interactive Panels
    - 11.G. Minutes of the November 17, 2025 Regular Board Meeting
    - 11.H. Monthly Cash Distributions/Cash Balance/Investment Report/Budget Amendments
  12. **ADJOURNMENT**
- 

If, during the course of the meeting, discussion of any items on the agenda should be held in a closed meeting, the board will conduct a closed meeting in accordance with the Texas Open Meetings Act, Government Code, Chapter 551, Subchapters D and E or Texas Government Code section 418.183(f). Before any closed meeting is convened, the preside officer will publicly identify the section or sections of the Act authorizing the closed meeting. All final votes, actions, or decisions will be taken in open meeting. [See BEC(LEGAL)]

This meeting was posted in accordance with the Texas Open Meetings Act on Tuesday, December 9, 2025, at

8:22 PM.

---

For the Board of Trustees



205 S Colorado, Celina, Tx 75009

Phone 469-742-9100

Fax 972-382-3607

---

## CISD Board Agenda Item Synopsis

### Subject: Demographic and Facility Planning Update

#### Background Information:

As Celina ISD continues to experience exponential growth, District administration remains steadfast in its transparent and collaborative commitment to excellence. During the November 17 Regular Board Meeting, the District shared an informational update on the latest demographic enrollment projections, along with the facility capacity and bond funding needs required to support this continued growth. This presentation, informed by stakeholder feedback, outlines how the District plans to navigate facility capacity challenges for the 2026–2027 and 2027–2028 school years.

#### Goals:

- ✓1. We will provide and support a safe, civil and collaborative culture.
- \_\_2. We will continuously provide and support effective teaching in every classroom.
- \_\_3. We will provide and support a guaranteed and viable curriculum.
- \_\_4. We will continue to foster a love of reading and commit to continual growth in childhood literacy.
- \_\_5. We will foster strong numeracy skills and commit to continual growth in math success.
- \_\_6. We will provide targeted strategies and practices to prepare students for post-secondary education, career readiness, and military participation.
- \_\_7. We will attract, recruit, develop, and retain high-quality professional staff.

#### Budgetary Impact:

None

#### Information Only

#### Submitted by:

*Jason Johnston, Ed.D.  
Sr. Chief*

#### Recommended by:

*Tom Maglisceau, Ph.D.  
Superintendent*

**Meeting Date: December 15, 2025**



205 S Colorado, Celina, Tx 75009

Phone 469-742-9100

Fax 972-382-3607

---

## CISD Board Agenda Item Synopsis

### Subject: District GT Update

**Background Information:** Annual evaluation activities for the Gifted and Talented Program are conducted for the purpose of continued service development. During the December Regular Board Meeting, Mechelle Galyon, GT Specialist, will present the district's annual GT Program Evaluation. The presentation will highlight program structure, enrollment, and data trends to ensure compliance with state requirements and continuous improvement in supporting gifted learners.

#### Goals:

- ✓ 1. We will provide and support a safe, civil and collaborative culture.
- ✓ 2. We will continuously provide and support effective teaching in every classroom.
- ✓ 3. We will provide and support a guaranteed and viable curriculum.
- ✓ 4. We will continue to foster a love of reading and commit to continual growth in childhood literacy.
- ✓ 5. We will foster strong numeracy skills and commit to continual growth in math success.
- ✓ 6. We will provide targeted strategies and practices to prepare students for post-secondary education, career readiness, and military participation.
- \_\_\_ 7. We will attract, recruit, develop, and retain high-quality professional staff.

**Budgetary Impact:** N/A

**Recommendation:** Report Only

#### Submitted by:

*Dr. Kyla Prusak*  
*Chief Academics Officer*

#### Recommended by:

*Tom Maglisceau, Ph.D.*  
*Superintendent*

**Meeting Date:** December 15, 2025

# Gifted and Talented Program Update



Bright Outstanding Leaders of Tomorrow

**Mechelle Galyon**  
**District GT/UII Specialist**



# Gifted and Talented Program Purpose

- The purpose of Celina ISD gifted services is to identify gifted students and nurture their special abilities, thereby assisting them in translating their gifts of potential into productive performances that are commensurate with their abilities.
- [Celina ISD Gifted and Talented Handbook](#)



# Gifted/Talented Students



Texas State Plan  
for the Education of  
**GIFTED/TALENTED  
STUDENTS**

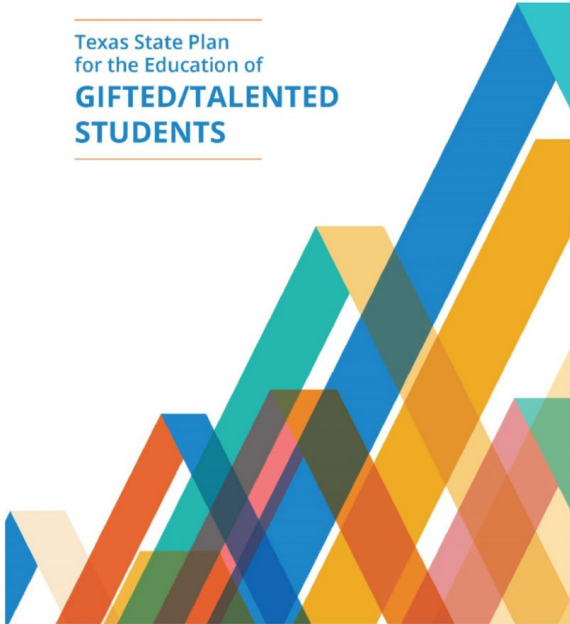

A gifted/talented student is a child or youth who performs at or shows the potential for performing at a remarkably high level of accomplishment when compared to others of the same age, experience, or environment and who exhibits high performance capability in an intellectual, creative or artistic area; possesses an unusual capacity for leadership; or excels in a specific academic field.



# CISD Gifted and Talented Program Design



# Elementary Program Elements

## Kindergarten

- Students are serviced by GT trained teachers in their classroom

## Grades 1-5

- Student assigned to a GT trained teacher
- Cluster grouping for focused small group instruction and activities
- Develop critical thinking through small group activities
- Pull-out by GT trained specialist for two hours a week, with specialized curriculum
- TPSP Project
- GT Field Trip



# Middle School Program Elements

## School Day Services

- Middle School (Grades 6-8) Gifted & Talented students are serviced by cluster grouping with a GT trained teacher in GT ELAR classes
- GT Humanities (Grade 8) and additional advanced classes are also offered at each grade level.
- Differentiated instruction to increase depth & complexity of grade level TEKS
- Project Based Learning opportunities like Texas Performance Standards Projects (TPSP)

## Additional Opportunities

- Pentathlon
- UIL
- Robotics
- Art Reflection
- Spelling Bee
- National Jr. Honor Society



# High School Program Elements

## School Day Services

- High School (Grades 9-12) Gifted & Talented students are served through Honors and AP classes
- We also offer a GT Humanities class for incoming freshmen that are identified as GT that continues into sophomore year
- Differentiated instruction to increase depth & complexity of grade level TEKS

## Additional Opportunities

- UIL
- Decathlon
- Acceleration through Dual Credit, AP exams
- National Honor Society



# Partnerships

## Baylor TIP

TALENT IDENTIFICATION PROGRAM

### Gifted Students. Exceptional Opportunities.

Baylor TIP's mission is to identify exceptional talent in STEM and the humanities and provide world-class learning opportunities commensurate with students' exceptional potential. Baylor TIP focuses on both the identification of talent through our assessments and the opportunity to develop talents and interests through customized educational recommendations and out-of-school programs.

- ✔ Online, above-level testing taken at home
- ✔ Detailed assessment of academic skills and motivational traits associated with achievement
- ✔ 7th-grade recognition ceremony in the spring
- ✔ Saturday classes during the school year
- ✔ Residential and commuter classes during the summer

Grades  
4-12

Learn More About Our Testing &  
Register Here



View Our Offerings &  
Register Here



# Celina ISD Referral and Testing Process



# Criteria for GT in Celina ISD

- Assessments
  - Qualifying students must meet:
    - two out of three CogAT criteria, and
    - one out of two MAP criteria
- The District Selection Committee adopts a holistic review process to student data, evaluating both quantitative testing data and qualitative data gathered from parents and teachers.
- The District Selection Committee also considers district norms for Gifted & Talented placement.



# Referral and Review Process

- Referral
  - Students enrolled in CISD may be referred for the gifted and talented program by teachers, parents, administrators, counselors, or other interested persons, even by the students themselves.
  - Students may be referred for screening each year during the designated grade level referral windows.
  - Before requesting a referral, parents are encouraged to review their child's district testing data and reach out to their child's classroom teacher (s) regarding their child's academic strengths.
  - Yearly referral windows are posted on the school/district newsletters, as well as our district website.
- Review
  - A committee of at least two trained individuals and the GT district specialist will review results of all provided information and test scores to determine qualification for Gifted & Talented services



# 2025-2026 GT Program Enrollment

Campus	Total Enrollment	GT Enrollment
Bothwell	629	57
Lykins	664	37
Martin	578	32
O'Dell	686	48
Vasquez	561	49
Moore	1,460	199
Celina High	1,514	123
<b>Total</b>	<b>6,356</b>	<b>545</b>



# 2025-2026 GT Program Enrollment

## Gifted Program Referrals vs Qualifiers

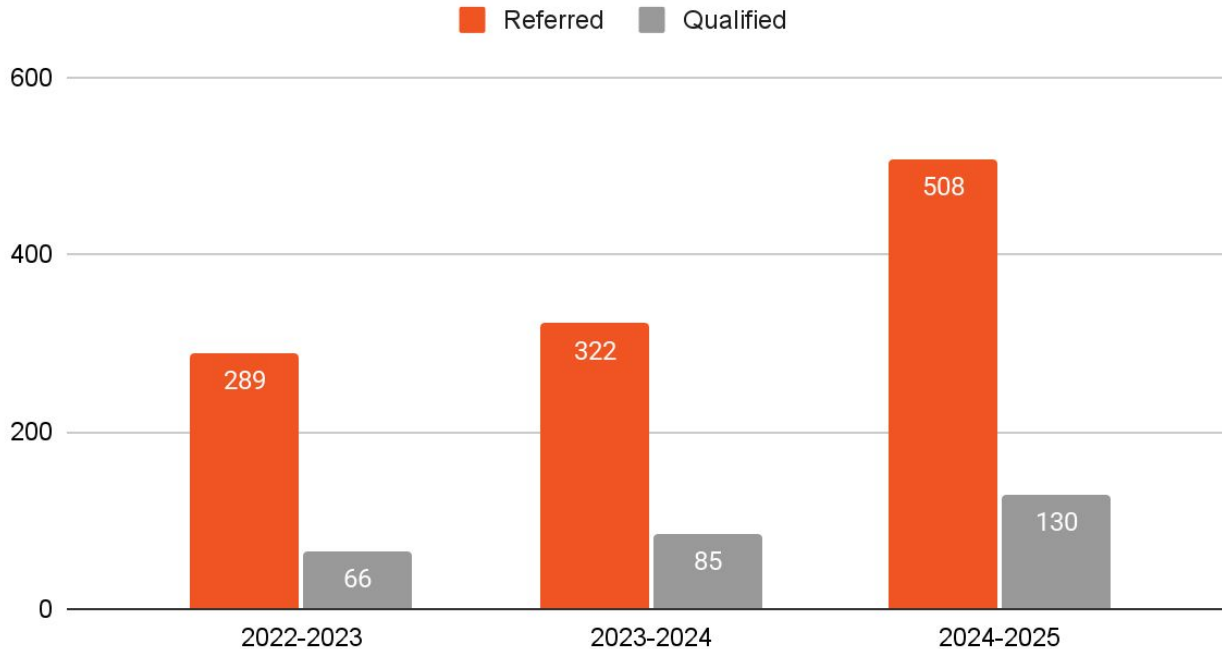

# Focus Areas

- Create and develop a CISD Gifted and Talented Advisory Team, including students, parents and staff
- Increase GT courses at the middle school level
- Ensure 100% of required training for teachers who are assigned to provide instruction and services for GT students





205 S Colorado, Celina, Tx 75009

Phone 469-742-9100

Fax 972-382-3607

---

## CISD Board Agenda Item Synopsis

**Subject: Consider Approval of the Total FF&E Amount for Willard Middle School**

**Background Information:**

Celina ISD has gathered information and costs for the Furniture, Fixtures, and Equipment (FF&E) needed for Willard Middle School, scheduled to open in July 2026. These costs cover items not included in the construction contract, including general furniture, CTE tools and equipment, food service small wares, and athletic equipment. The total FF&E expenditure for Willard Middle School is \$3,485,244.79.

**Goals:**

- \_X\_1. We will provide and support a safe, civil, and collaborative culture.
- \_X\_2. We will continuously provide and support effective teaching in every classroom.
- \_X\_3. We will provide and support a guaranteed and viable curriculum.
- \_X\_4. We will continue to foster a love of reading and commit to continual growth in childhood literacy.
- \_X\_5. We will foster strong numeracy skills and commit to continual growth in math success.
- \_X\_6. We will provide targeted strategies and practices to prepare students for post-secondary education, career readiness, and military participation.
- \_X\_7. We will attract, recruit, develop, and retain high-quality professional staff.

**Budgetary Impact:**

\$3,485,244.79

**Recommendation:**

The District recommendation is for the Members of the Board to approve the FF&E Budget for the Willard Middle School.

**Submitted by:**

*David Fink*

*Director of Construction Services and Facility Planning*

**Recommended by:**

*Tom Maglisceau, Ph.D.*

*Superintendent*

**Meeting Date: December 15, 2025**

	12/3/2025	Middle School FFE Food Services		
QTY	HUBERT NUMBER	DESCRIPTION	PRICE	TOTAL
20	90508	Full Size SS 2"	\$34.37	\$ 687.40
30	65932	Full Size SS 2 1/2"	\$33.99	\$ 1,019.70
10	93148	Full Size SS 4"	\$54.04	\$ 540.40
4	63408	Full Size Perf 4" deep SS	\$55.99	\$ 223.96
5	20023	Full Size Perf 2" SS	\$58.12	\$ 290.60
5	62048	Full Size Perf 2 1/2" SS	\$50.99	\$ 254.95
6	20223	Half Size Perf 2" SS	\$35.00	\$ 210.00
40	35623	Half Size 2 1/2" Deep	\$38.48	\$ 1,539.20
20	56897	Half Size 4" Deep	\$37.83	\$ 756.60
20		1/3 size 2 1/2" ss	\$12.51	\$ 250.20
20		1/3 size 4" ss	\$16.26	\$ 325.20
4	14512	8.5 QT Round	\$28.00	\$ 112.00
4	34513	12 QT Round	\$28.00	\$ 112.00
10	33625	Full Size Pan Lid SS	\$53.91	\$ 539.10
30	37514	Half Size Pan Lid SS	\$23.99	\$ 719.70
20		Steam Pan lid (cover) SS 1/3 size	\$8.98	\$ 179.60
30		black plastic tongs	\$8.90	\$ 267.00
12	31029	10" Tongs	\$10.00	\$ 120.00
10	76212	16" Tongs	\$15.00	\$ 150.00
20		12" Tongs metal end	\$20.00	\$ 400.00
4	76858	#40 Scoop (disher)	\$25.00	\$ 100.00
8		#30 Scoop (1 oz disher)	\$15.00	\$ 120.00
8	62761	#8 Scoop(disher)	\$15.00	\$ 120.00
8		#4 Scoop (8 oz disher)	\$25.30	\$ 202.40
4		#16 Scoop (disher)	\$20.00	\$ 80.00
4	36870	3oz Solid Spoodle	\$10.00	\$ 40.00
12	90570	4oz Perf Spoodle	\$10.00	\$ 120.00
1	18527	French Whip Small 10"	\$15.25	\$ 15.25
4	23115	1oz Solid Spoodle	\$16.70	\$ 66.80
12	73877	2oz Solid Spoodle	\$5.00	\$ 60.00
12	87536	4oz Solid Spoodle	\$10.00	\$ 120.00
6	59379	6oz Solid Spoodle	\$10.00	\$ 60.00
12	43240	8oz Solid Spoodle	\$10.00	\$ 120.00
3	33433	French Whip Medium	\$20.00	\$ 60.00
3	35514	French Whip Large	\$13.65	\$ 40.95
3		Turner 8x3	\$25.00	\$ 75.00
3		Turner 6x3	\$25.00	\$ 75.00
4	11894	8" Bowl SS	\$3.99	\$ 15.96
20	25830	10" Bowl SS	\$8.99	\$ 179.80
4	71311	12" Bowl SS	\$19.80	\$ 79.20
12		Buffet Service 10 quart ss bowl	\$56.00	\$ 672.00
10	54481	14" Rubber Scraper	\$20.18	\$ 201.80
10	48602	10" Rubber Scraper	\$16.58	\$ 165.80

12		10" Rubber Scaper Notched (Spatula?)	\$10.00	\$ 120.00
12		14" Rubber Scaper Notched (Spatula?)	\$15.00	\$ 180.00
6	89306	3" Pastry Brush Plastic	\$9.17	\$ 55.02
6		8 1/4 " Pastry brush	\$15.00	\$ 90.00
8	28674	15" Solid Spoon	\$5.49	\$ 43.92
8	26912	13" Solid Spoon	\$5.00	\$ 40.00
8	30831	15" Perf Spoon	\$9.99	\$ 79.92
8	24202	13" Perf Spoon	\$4.00	\$ 32.00
12	97376	#24 Scoop (ice)	\$9.34	\$ 112.08
4	54132	Timers	\$26.46	\$ 105.84
4	45804	Cheese Shaker	\$5.52	\$ 22.08
1	41163	Heavy-Duty Vegetable Dicer	\$105.00	\$ 105.00
1	67.99	immersion hand mixer	\$142.59	\$ 142.59
1	PDK. CB15P	Blender 1 gallon	\$1,344.65	\$ 1,344.65
12		Vegetable Peeler	\$10.00	\$ 120.00
1		Fruit Wedger	\$250.00	\$ 250.00
2		11 QT Colander	\$85.00	\$ 170.00
2	15211	16QT Colander	\$67.99	\$ 135.98
2	21752	Measuring Spoon Set	\$10.00	\$ 20.00
8	71793	Measuring Cup Set	\$10.00	\$ 80.00
8		1 cup Measuring cup	\$10.00	\$ 80.00
8		2 cups Measuring cup	\$15.00	\$ 120.00
8	98527	1 QT Cup Plastic measuring cup	\$15.00	\$ 120.00
5	91442	2 QT Cup Plastic measuring cup	\$20.00	\$ 100.00
5	14611	4 QT Cup Plastic measuring cup	\$20.00	\$ 100.00
12		Food Container square 2 qt	\$10.00	\$ 120.00
6		Food Container square 4 qt	\$10.00	\$ 60.00
12		Food Containter square 6 qt	\$15.00	\$ 180.00
12		Food Container square 12 qt	\$20.00	\$ 240.00
12		Food Container clear square lid 2 and 4 qt	\$2.65	\$ 31.80
12		Food Container clear square lid 6 and 8 qt	\$3.29	\$ 39.48
12		Food Container clear square lid 12, 18, 22 qt	\$4.80	\$ 57.60
1		4QT Clear Storage Tubs	\$15.00	\$ 15.00
20		Lids for Clear Storage Tubs	\$20.00	\$ 400.00
6		Freshpro Food container Square 2qt	\$35.00	\$ 210.00
6		Freshpro food container Square 4 qt	\$15.00	\$ 90.00
6		Freshpro food container Square 6qt	\$15.00	\$ 90.00
12		Freshpro food container Square 8qt	\$20.00	\$ 240.00
12		Freshpro food container Square 12qt	\$20.00	\$ 240.00
6		Freshpro food container Square18qt	\$25.00	\$ 150.00
6		Freshpro food container Square 22 qt	\$35.00	\$ 210.00
10		Freshpro square lid 2 and 4 qt	\$5.00	\$ 50.00
12		Freshpro square lid 6 and 8 qt	\$5.00	\$ 60.00
18		Freshpro square lid 12-22 qt	\$5.00	\$ 90.00
3		sald spinner	\$45.00	\$ 135.00
25		Black pan 1/2L 4" Deep	\$15.00	\$ 375.00
25		Black Pan Full 4" Deep	\$20.00	\$ 500.00

25		Black Pan 1/2 2 1/2" Deep	\$15.00	\$ 375.00
30		Black Pan 1/9 4" Deep	\$10.00	\$ 300.00
30		Black Pan 1/6 4" Deep	\$10.00	\$ 300.00
25		Black pan full 2 1/2 deep	\$31.87	\$ 796.75
3	69628	Condiment Rack Organizer 9 bins	\$243.73	\$ 731.19
2		Condiment Organizer 8 bins	\$118.77	\$ 237.54
2	49219	Digital Scales	\$45.00	\$ 90.00
1		Dial scale 5lb	\$76.45	\$ 76.45
1		Dial Scale 25lb	\$89.43	\$ 89.43
400	66834	Sheet Pan Full Size (Pan bun sheet?) 18x26-80	\$19.99	\$ 7,996.00
40	93983	Sheet Pan 1/2 size 18x13	\$12.15	\$ 486.00
12	61686	Sheet Pan 9 1/2x13 (pan bun sheet?)	\$6.99	\$ 83.88
8		cake pan 30 oz	\$48.21	\$ 385.68
10	51651	Cooler/Freezer Thermometers	\$21.62	\$ 216.20
15		Digital themometer pen 3" probe	\$26.99	\$ 404.85
10		Thermometer fridge/freezer -40	\$3.45	\$ 34.54
10		Oven Themometer	\$4.99	\$ 49.90
3	58893	Cutting Board - SET	\$120.00	\$ 360.00
15		Themometer thin tip	\$24.08	\$ 361.20
4	38890	12x18 Cutting Board brown	\$26.99	\$ 107.96
4		12x18 Cutting Board green	\$26.99	\$ 107.96
4		12x18 Cutting Board yellow	\$26.99	\$ 107.96
4		12x18 Cutting Board red	\$26.99	\$ 107.96
4		12x18 Cutting Board white	\$26.99	\$ 107.96
2	42727	18x24 Cutting Board brown	\$60.24	\$ 120.48
4		18x24 Cutting Board green	\$60.24	\$ 240.96
2		18x24 Cutting Board yellow	\$60.24	\$ 120.48
2		18x24 Cutting Board red	\$60.24	\$ 120.48
4		18x24 Cutting Board white	\$60.24	\$ 240.96
3	22951	Cutting Board Rack	\$65.00	\$ 195.00
2		Scoop holder	\$9.74	\$ 19.48
4	90922	4" Paring Knife (3 1/2 inch?)	\$15.00	\$ 60.00
8	39860	10" Cook Knife (chef?)	\$30.00	\$ 240.00
8	45023	8" Serated Knife	\$37.86	\$ 302.88
8		9" bread knife	\$25.00	\$ 200.00
6	37688	Magnetic Strip Knife Holder	\$24.39	\$ 146.34
10		3 QT Mixing Bowl SS	\$10.00	\$ 100.00
4		4 QT Mixing Bowl SS	\$10.00	\$ 40.00
2	45545	6 QT Mixing Bowl SS	\$12.59	\$ 25.18
4		8 QT Mixing Bowl SS	\$15.00	\$ 60.00
4	91205	13 QT Mixing Bowl SS	\$15.68	\$ 62.72
4		16 QT Mixing Bowl SS	\$25.00	\$ 100.00
2		20 QT Mixing Bowl SS	\$25.99	\$ 51.98
2	43163	Bus Tubs	\$15.99	\$ 31.98
6	59574	Black Table top Basket	\$36.99	\$ 221.94
8	58194	Full size tray - Black	\$37.69	\$ 301.52
40	62397	Shotgun Tray - Black	\$24.67	\$ 986.80

5	44683	Large Plastic Cart	\$314.10	\$ 1,570.50
2	57698	Dust Pan with Handle	\$39.95	\$ 79.90
4	87642	Plastic Bristle Broom	\$22.11	\$ 88.44
10	25126	Floor Scrub Brush	\$38.19	\$ 381.90
2	47315	Mop Bucket w/Ringer	\$102.14	\$ 204.28
2	54426	Wet Floor Signs	\$47.99	\$ 95.98
1	PCL 4073700	Mop/Broom Holder 24 in a case-price is per item	\$49.23	\$ 49.23
2	PLI.16	Scrub Handle Brush	\$40.15	\$ 80.30
2	37001	5 Gal Opener	\$37.97	\$ 75.94
2	44928	Tilt Skillet Paddle	\$32.95	\$ 65.90
1	PEO 2801185	Mixing Paddle SS	\$47.90	\$ 47.90
1	39839	14" Skillet	\$66.84	\$ 66.84
2	42066	12" Skillet	\$45.98	\$ 91.96
4	28469	7" Skillet	\$26.02	\$ 104.08
4	34922	Sauce Pan 3 3/4 QT	\$20.00	\$ 80.00
4	98180	Sauce Pan 1 1/2 QT	\$10.99	\$ 43.96
4	40681	Dredge with Handle	\$9.70	\$ 38.80
1	49769	Electric Can Opener	\$876.90	\$ 876.90
1		Tomato Slicer-	\$300.00	\$ 300.00
4	95974	Dunnage Rack 24x24x12	\$163.00	\$ 652.00
5		Cambro Stop pan F/Full rack	\$60.96	\$ 304.80
2	95864	Speed/Proofer Racks	\$589.29	\$ 1,178.58
12		Cambro Speed Rack	\$500.00	\$ 6,000.00
2	62389	Sauce pan 5 1/2 qt	\$42.27	\$ 84.54
2	PBG Roy RSP 10	Sauce Pan 10 qt	\$45.25	\$ 90.50
2	PBG Ry RSP 10L	Sauce Pan lid 10 qt	\$16.58	\$ 33.16
1	PBG ROY SAPT 20 H	Sauce Pan 20 qt	\$66.50	\$ 66.50
2	95774	Skimmer-Square	\$4.56	\$ 9.12
5		cake pan 9" round	\$14.11	\$ 70.55
5		loaf pan 4 1/2 x 16 x 4 1/8	\$46.78	\$ 233.90
5		measuring spoon set round spoon	\$6.88	\$ 34.40
5		Measuring cup set-metal	\$5.32	\$ 26.60
5		citrus zester	\$10.99	\$ 54.95
4		grater/shredder	\$38.83	\$ 155.32
1		Hand held mandoline slicer/grater	\$20.00	\$ 20.00
15		Squeeze bottle	\$5.00	\$ 75.00
2		salad dryer	\$25.00	\$ 50.00
5		Egg/mushroom slicer	\$10.00	\$ 50.00
2		potato masher	\$37.65	\$ 75.30
13		mitt pad	\$11.59	\$ 150.67
2		knife sharpener	\$7.76	\$ 15.52
10		Butcher 10" sharpener ss	\$22.40	\$ 224.00
5		muffin pans 24 cup	\$58.69	\$ 293.45
1	13806	Step Ladder	\$262.91	\$ 262.91
10	72961	Red Sani Bucket	\$29.33	\$ 293.30
10	71935	Green Sani Bucket	\$29.33	\$ 293.30
2	30592	Steam Gloves (Pair)	\$55.92	\$ 111.84

8	89245	Slicing Glove Small	\$15.00	\$ 120.00
8	98148	Slicing Glove Medium	\$15.00	\$ 120.00
8	99508	Slicing Glove Large	\$15.00	\$ 120.00
2	94700	First Aid Kit	\$65.00	\$ 130.00
4	169498	Trash Can - 44 Gal	\$74.39	\$ 297.56
4	86725	Trash Can Dolly - 44 Gal	\$69.45	\$ 277.80
4	97749	16x22 Cutting Board Slip Mat	\$25.00	\$ 100.00
2	39553	13x18 Cutting Board Slip Mat	\$25.00	\$ 50.00
10		Dish Rack 18x18x4	\$35.00	\$ 350.00
6		Flatware Rack	\$35.00	\$ 210.00
4	51703	Rubber Apron	\$10.00	\$ 40.00
2	PeO 851775	Goggles	\$6.06	\$ 12.12
4	72652	Safety Glasses	\$50.00	\$ 200.00
10	78867	Oven Mit	\$44.72	\$ 447.20
4	57344	Burn Sleeve (12 PK)-Oven?	\$21.56	\$ 86.24
1	59915	pot holder 12 in a case	\$97.90	\$ 97.90
8	78364	Apron - Black 12 PK	\$76.34	\$ 610.72
4		Utility Cart 45x 26x 33	\$274.24	\$ 1,096.96
1	24559	Utility cart Large 40 1/4 x 19 7/8 x 37	\$481.06	\$ 481.06
2	59840	Utility Cart 38 1/2 x 20 7/8 x 36 5/8	\$242.10	\$ 484.20
10	34143	Peg rack for dishes	\$40.24	\$ 402.40
10	26337	Flatware Rack	\$40.24	\$ 402.40
1	23927	pizza rocker	\$65.00	\$ 65.00
30	54633	pizza pans	\$15.00	\$ 450.00
6		Pizza bag	\$30.40	\$ 182.40
6	37330	pizza servers	\$27.83	\$ 166.98
4		Pizza Cutter	\$20.00	\$ 80.00
6	28741	black apron	\$15.00	\$ 90.00
1	82654	Black rubber anti fatigue mat	\$274.27	\$ 274.27
1		Dishwashing gloves	\$26.58	\$ 26.58
4	11238	green chemical gloves	\$25.00	\$ 100.00
2		18 Qt. Standard Weight Aluminum Brazier with Cover	\$250.00	\$ 500.00
2		24 Qt. Standard Weight Aluminum Brazier with Cover	\$220.00	\$ 440.00
2		12 Qt. Standard Weight Aluminum Brazier with Cover	\$200.00	\$ 400.00
2		4 Cup Stainless Steel Pancake Dispenser	\$60.00	\$ 120.00
2		Panni Grill	\$250.00	\$ 500.00
2		soup kettle 4	\$250.00	\$ 500.00
2		Toster 4 slott	\$100.00	\$ 200.00
1		Radiant Conveyor Taster	\$1,200.00	\$ 1,200.00
2		Kratos 29M-055 Quadruple 3-1/2 Qt Warmer With Inset Pots, Lids, and Ladles - 16-3/10"W x 16-3/10"D x 12-3/5"H	\$500.00	\$ 1,000.00



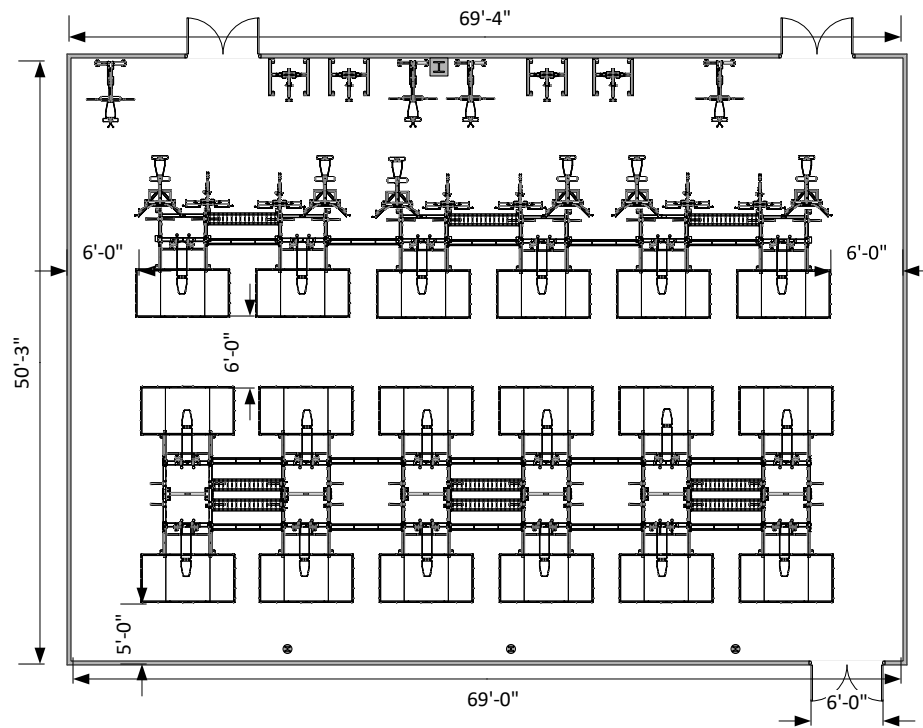

FACILITY LAYOUT FOR:

# Willard Middle School

THIS FLOOR PLAN IS PROVIDED FOR GENERAL VISUAL REFERENCE ONLY. DYNAMIC MAKES NO REPRESENTATION OR WARRANTY THAT THE FLOOR PLAN COMPLIES WITH ANY APPLICABLE LAW, RULE OR REGULATION OR ANY INDUSTRY OR SAFETY STANDARD OR REQUIREMENT. IT IS THE OWNERS SOLE RESPONSIBILITY TO INSURE THAT THE PLACEMENT OF EQUIPMENT, FURNITURE AND ASSOCIATED ITEMS IS SAFE AND COMPLIES WITH ALL APPLICABLE LAWS, RULES, REGULATIONS AND STANDARDS, AND DYNAMIC DISCLAIMS ALL RESPONSIBILITY WITH RESPECT THERETO.

SALES CONTACT:

ENTER NAME

DATE:

DATE

SCALE:

1/32 INCH = 1FOOT

LAYOUT VERSION:

1



PO Box 841393  
 Dallas, TX 75284-1393  
 Phone: 800-527-7510 Fax: 800-899-0149  
 Visit us at www.bsnsports.com

Quote	
Cart #:	14494115
Purchase Order #:	Willard - Fac Weight Room
Cart Name:	Willard Facility Weight R
Quote Date:	11/06/2025
Quote Valid-to:	12/31/2025
Payment Terms:	NT30
Ship Via:	
Ordered By:	Cindy Sharrock

Contact Your Rep

John Harrison Email: jharrison@bsnsports.com | Phone: 214-714-3519 x3519

**Sold to**  
**1087746**  
**CELINA ISD**  
 ACCOUNTS PAYABLE  
 205 S COLORADO ST  
 CELINA TX 75009-6441

**Ship To**  
**1087746**  
**CELINA ISD**  
 Willard - Fac Weight Room  
 ACCOUNTS PAYABLE  
 205 S COLORADO ST  
 CELINA TX 75009-6441

**Payer**  
**1087746**  
**CELINA ISD**  
 ACCOUNTS PAYABLE  
 205 S COLORADO ST  
 CELINA TX 75009-6441

Item Description	Qty	Unit Price	Total
<b>SPRING COLLAR</b> Item # - 1015911	2 PR	\$ 7.99	\$ 15.98
<b>OLYMPIC BAR 1000 LB BLACK W/CHROME SLEEV</b> Item # - 1101249	1 EA	\$ 199.99	\$ 199.99
<b>OLYMPIC EZ CURL 47" BAR</b> Item # - CHCOCBXX	1 EA	\$ 99.99	\$ 99.99
<b>Super Light Reactor Strength Band ORG</b> Item # - 1455154	1 EA	\$ 4.99	\$ 4.99
<b>Ultra Light Reactor Strength Band PUR</b> Item # - 1455155	1 EA	\$ 6.99	\$ 6.99
<b>Light Reactor Strength Band BLU</b> Item # - 1455156	1 EA	\$ 9.99	\$ 9.99
<b>Med Reactor Strength Band GRN</b> Item # - 1455157	1 EA	\$ 16.99	\$ 16.99
<b>Heavy Reactor Strength Band BLK</b> Item # - 1455158	1 EA	\$ 19.99	\$ 19.99
<b>Ultra Heavy Reactor Strength Band RED</b> Item # - 1455159	1 EA	\$ 29.99	\$ 29.99
<b>Super Heavy Reactor Strength Band YLW</b> Item # - 1457082	1 EA	\$ 44.99	\$ 44.99
<b>3-PROMAXIMA FOAM PLYOBXES STACKABLE</b> Item # - 1462311 1	1 EA	\$ 109.00	\$ 109.00
<b>12"-PROMAXIMA FOAM PLYOBXES STACKABLE</b> Item # - 1462311 1	1 EA	\$ 279.99	\$ 279.99
<b>18"-PROMAXIMA FOAM PLYOBXES STACKABLE</b> Item # - 1462311 1	1 EA	\$ 299.99	\$ 299.99
<b>24"-PROMAXIMA FOAM PLYOBXES STACKABLE</b> Item # - 1462311 1	1 EA	\$ 349.99	\$ 349.99
<b>6"-PROMAXIMA FOAM PLYOBXES STACKABLE</b> Item # - 1462311 1	1 EA	\$ 169.99	\$ 169.99
<b>Foam Plyo Boxes (Set of 3)</b> Item # - 1455216	1 SET	\$ 749.99	\$ 749.99
<b>REACTOR RUBBER MEDICINE BALL 1KG LT BLUE</b> Item # - 1266283	1 EA	\$ 24.99	\$ 24.99
<b>REACTOR RUBBER MEDICINE BALL 2KG RED</b> Item # - 1266290	1 EA	\$ 34.99	\$ 34.99
<b>REACTOR RUBBER MEDICINE BALL 3KG YELLOW</b> Item # - 1266306	1 EA	\$ 44.99	\$ 44.99
<b>REACTOR RUBBER MEDICINE BALL 4KG ROYAL</b> Item # - 1266313	1 EA	\$ 54.99	\$ 54.99



PO Box 841393  
 Dallas, TX 75284-1393  
 Phone: 800-527-7510 Fax: 800-899-0149  
 Visit us at www.bsnsports.com

Quote	
Cart #:	14494115
Purchase Order #:	Willard - Fac Weight Room
Cart Name:	Willard Facility Weight R
Quote Date:	11/06/2025
Quote Valid-to:	12/31/2025
Payment Terms:	NT30
Ship Via:	
Ordered By:	Cindy Sharrock

Item Description	Qty	Unit Price	Total
<b>REACTOR RUBBER MEDICINE BALL 5KG ORANGE</b> Item # - 1266320	1 EA	\$ 54.99	\$ 54.99
<b>REACTOR RUBBER MEDICINE BALL 6KG KELLY</b> Item # - 1266337	1 EA	\$ 69.99	\$ 69.99
<b>REACTOR RUBBER MEDICINE BALL 7KG PURPLE</b> Item # - 1266344	1 EA	\$ 79.99	\$ 79.99
<b>Heavy Medicine Ball - 20lb</b> Item # - 1364666	1 EA	\$ 104.99	\$ 104.99
<b>S-TRC Treadmill</b> Item # - 1459493	1 EA	\$ 5,999.99	\$ 5,999.99
<b>S-UBX UPRIGHT BIKE</b> Item # - 1459518	1 EA	\$ 2,599.99	\$ 2,599.99
<b>STAIRMASTER HIIT ROWER</b> Item # - 1459485	1 EA	\$ 1,599.99	\$ 1,599.99
<b>1 LB HEAVY JUMP ROPE RED</b> Item # - 1024135	1 EA	\$ 27.99	\$ 27.99
<b>2 LB HEAVY JUMP ROPE BLUE</b> Item # - 1024142	1 EA	\$ 32.99	\$ 32.99
<b>3 LB HEAVY JUMP ROPE GREEN</b> Item # - 1024159	1 EA	\$ 47.99	\$ 47.99
<b>4 LB HEAVY JUMP ROPE ORANGE</b> Item # - 1024166	1 EA	\$ 55.99	\$ 55.99
<b>PROMAXIMA 6' - 30LB OLYMPIC JR. HIGH BAR</b> Item # - 1462349	1 EA	\$ 224.99	\$ 224.99
<b>US-GAMES 7' SPEED JUMP ROPE</b> Item # - 1040050	1 EA	\$ 1.99	\$ 1.99
<b>US-GAMES 8' SPEED JUMP ROPE</b> Item # - 1040067	1 EA	\$ 2.49	\$ 2.49
<b>US-GAMES 9' SPEED JUMP ROPE</b> Item # - 1040074	1 EA	\$ 2.99	\$ 2.99

Subtotal:	\$13,476.15
Other:	\$0.00
Freight:	\$0.00
Sales Tax:	\$0.00
Order Total:	\$13,476.15
Payment/Credit Applied:	\$0.00
<b>Order Total:</b>	<b>\$13,476.15</b>



PO Box 841393  
 Dallas, TX 75284-1393  
 Phone: 800-527-7510 Fax: 800-899-0149  
 Visit us at www.bsnsports.com

Quote	
<b>Cart #:</b>	14501622
<b>Purchase Order #:</b>	Willard - Fac Tennis Cour
<b>Cart Name:</b>	Willard Fac - Tennis Cour
<b>Quote Date:</b>	11/07/2025
<b>Quote Valid-to:</b>	12/31/2025
<b>Payment Terms:</b>	NT30
<b>Ship Via:</b>	FedEx Ground
<b>Ordered By:</b>	Cindy Sharrock

Contact Your Rep

**John Harrison** Email: [jharrison@bsnsports.com](mailto:jharrison@bsnsports.com) | Phone: 214-714-3519 x3519

**Sold to**  
**1087746**  
**CELINA ISD**  
 ACCOUNTS PAYABLE  
 205 S COLORADO ST  
 CELINA TX 75009-6441

**Ship To**  
**1087746**  
**CELINA ISD**  
 Willard - Fac Tennis Court  
 ACCOUNTS PAYABLE  
 205 S COLORADO ST  
 CELINA TX 75009-6441

**Payer**  
**1087746**  
**CELINA ISD**  
 ACCOUNTS PAYABLE  
 205 S COLORADO ST  
 CELINA TX 75009-6441

Item Description	Qty	Unit Price	Total
<b>TIDI-COURT UNIT-GREEN</b> Item # - TNVALET	8 EA	\$ 59.99	\$ 479.92
<b>ROL-DRI MASTER UNIT</b> Item # - MTRDMSTR	8 EA	\$ 94.99	\$ 759.92
<b>15' Portable Bench w/o Back</b> Item # - BEPI15	8 EA	\$ 499.99	\$ 3,999.92
<b>32 Gallon Trash Receptacle Diamond</b> Item # - 1275698	4 EA	\$ 599.99	\$ 2,399.96
<b>32 Gallon Rain Bonnet</b> Item # - 1275735	4 EA	\$ 279.99	\$ 1,119.96
<b>QUICK SCORE (SET OF 4 EA)</b> Item # - 1274219	1 SET	\$ 269.99	\$ 269.99

Subtotal:	\$9,029.67
Other:	\$0.00
Freight:	\$650.00
Sales Tax:	\$0.00
Order Total:	\$9,679.67
Payment/Credit Applied:	\$0.00
<b>Order Total:</b>	<b>\$9,679.67</b>



PO Box 841393  
 Dallas, TX 75284-1393  
 Phone: 800-527-7510 Fax: 800-899-0149  
 Visit us at www.bsnsports.com

Quote	
<b>Cart #:</b>	14488892
<b>Purchase Order #:</b>	Willard Facility Gym no V
<b>Cart Name:</b>	Willard Facility - Gym No
<b>Quote Date:</b>	11/05/2025
<b>Quote Valid-to:</b>	12/31/2025
<b>Payment Terms:</b>	NT30
<b>Ship Via:</b>	FedEx Ground
<b>Ordered By:</b>	Cindy Sharrock

Contact Your Rep

**John Harrison** Email: [jharrison@bsnsports.com](mailto:jharrison@bsnsports.com) | Phone: 214-714-3519 x3519

**Sold to**  
**1087746**  
**CELINA ISD**  
 ACCOUNTS PAYABLE  
 205 S COLORADO ST  
 CELINA TX 75009-6441

**Ship To**  
**1087746**  
**CELINA ISD**  
 Willard Facility Gym  
 ACCOUNTS PAYABLE  
 205 S COLORADO ST  
 CELINA TX 75009-6441

**Payer**  
**1087746**  
**CELINA ISD**  
 ACCOUNTS PAYABLE  
 205 S COLORADO ST  
 CELINA TX 75009-6441

Item Description	Qty	Unit Price	Total
<b>Scoring Table-Free Standing 8'</b> Item # - 1237283	1 EA	\$ 6,499.99	\$ 6,499.99
<b>LED CLEAR POSSESSION INDICATOR</b> Item # - 1470445	1 EA	\$ 649.99	\$ 649.99
<b>"The Edge" Digitally Printed Chair</b> Item # - 1383871	48 EA	\$ 189.99	\$ 9,119.52
<b>Fisher CHC100 Hanging Chair Cart</b> Item # - 1399629	1 EA	\$ 749.99	\$ 749.99
<b>VBALL STD WALL STORAGE RACK</b> Item # - PR825	3 EA	\$ 179.99	\$ 539.97
<b>MONSTER DOUBLE BALL CART</b> Item # - 1162615	2 EA	\$ 367.99	\$ 735.98
<b>BSN Foldable Carrier w/ 6 Qt Bottles</b> Item # - 1379325	2 EA	\$ 54.99	\$ 109.98
<b>32 Gallon Plastic Liner</b> Item # - 1275742	1 EA	\$ 99.99	\$ 99.99

Subtotal:	\$18,505.41
Other:	\$0.00
Freight:	\$2,525.00
Sales Tax:	\$0.00
Order Total:	\$21,030.41
Payment/Credit Applied:	\$0.00
<b>Order Total:</b>	<b>\$21,030.41</b>



PO Box 841393  
 Dallas, TX 75284-1393  
 Phone: 800-527-7510 Fax: 800-899-0149  
 Visit us at www.bsnsports.com

Quote	
Cart #:	14496683
Purchase Order #:	Willard Facility FB Field
Cart Name:	Willard Fac - Football Fi
Quote Date:	11/06/2025
Quote Valid-to:	12/31/2025
Payment Terms:	NT30
Ship Via:	FedEx Ground
Ordered By:	Cindy Sharrock

Contact Your Rep

John Harrison Email: jharrison@bsnsports.com | Phone: 214-714-3519 x3519

**Sold to**  
**1087746**  
**CELINA ISD**  
 ACCOUNTS PAYABLE  
 205 S COLORADO ST  
 CELINA TX 75009-6441

**Ship To**  
**1087746**  
**CELINA ISD**  
 Willard Fac Weight Room  
 ACCOUNTS PAYABLE  
 205 S COLORADO ST  
 CELINA TX 75009-6441

**Payer**  
**1087746**  
**CELINA ISD**  
 ACCOUNTS PAYABLE  
 205 S COLORADO ST  
 CELINA TX 75009-6441

Item Description	Qty	Unit Price	Total
<b>Fisher Tackle Wheel - 28"OD x 14"ID</b> Item # - 1392982	1 EA	\$ 191.99	\$ 191.99
<b>Fisher Tackle Wheel - 36"OD x 16"ID</b> Item # - 1392983	1 EA	\$ 339.99	\$ 339.99
<b>Fisher Tackle Wheel - 42"OD x 20"ID</b> Item # - 1392984	1 EA	\$ 409.99	\$ 409.99
<b>Orange-Step Over Dummy 17"Bx8"Hx48"L-Colors</b> Item # - 1393279	8 EA	\$ 199.99	\$ 1,599.92
- 8			
<b>Orange-Square Blocking Dummy - Colors</b> Item # - 1393044	8 EA	\$ 279.99	\$ 2,239.92
- 8			
<b>#HD400JR - Fisher Forearm Shields</b> Item # - NSPHG	8 EA	\$ 79.99	\$ 639.92
<b>FISHER CLUB ARM PROTECTOR - SOLD AS EACH</b> Item # - 1470473	8 EA	\$ 139.99	\$ 1,119.92
<b>15' Portable Bench w/o Back</b> Item # - BEP115	4 EA	\$ 499.99	\$ 1,999.96
<b>6" GAME/BOUNDARY CONE - ORANGE</b> Item # - MSCONE06Y	36 EA	\$ 4.00	\$ 144.00
<b>12" GAME/BOUNDARY CONE - ORANGE</b> Item # - 1040814	12 EA	\$ 9.99	\$ 119.88
<b>FUSION 120 Goal 8 x 24 w/Wheels</b> Item # - 1291131	1 PR	\$ 9,539.99	\$ 9,539.99
<b>Kwik Goal Official Corner Flags-4/Set</b> Item # - 1379302	1 SET	\$ 139.99	\$ 139.99
<b>FIXED RUNG AGILITY LADDER</b> Item # - 1271560	4 EA	\$ 24.99	\$ 99.96
<b>HIGH STEP AGILITY TRAINER</b> Item # - 1201987	2 EA	\$ 199.99	\$ 399.98
<b>Padded Flip DBox &amp; Solid Org Chain Set</b> Item # - 1379285	1 SET	\$ 349.99	\$ 349.99
<b>WEIGHTED END ZONE PYLON</b> Item # - MSWPYLON	3 SET	\$ 34.99	\$ 104.97
<b>#CL3M - Fisher CL 3 Man sled w/Man Pad</b> Item # - NSPHG	1 EA	\$ 3,012.00	\$ 3,012.00
<b>#CL7M - Fisher CL 7-Man Sled w/Man PAdS</b> Item # - NSPHG	1 EA	\$ 7,269.00	\$ 7,269.00
<b>Black-S-POP UP TACKLER WITH S1 PAD</b> Item # - 1476136	1 EA	\$ 1,889.99	\$ 1,889.99
- 1			
<b>#410455 - Rogers JV Pop-Up Tackle Sled</b> Item # - NSPHG	1 EA	\$ 1,419.00	\$ 1,419.00
<b>Orange/Grey-65817 PV PIT VALUE PACK BASE/TOP COLOR</b> Item # - GAVP65817CXXYY	1 EA	\$ 38,999.99	\$ 38,999.99
- 1			



PO Box 841393  
 Dallas, TX 75284-1393  
 Phone: 800-527-7510 Fax: 800-899-0149  
 Visit us at www.bsnsports.com

Quote	
Cart #:	14496683
Purchase Order #:	Willard Facility FB Field
Cart Name:	Willard Fac - Football Fi
Quote Date:	11/06/2025
Quote Valid-to:	12/31/2025
Payment Terms:	NT30
Ship Via:	FedEx Ground
Ordered By:	Cindy Sharrock

Item Description	Qty	Unit Price	Total
<b>HIGH JUMP PIT 12' X 18' X 28"</b> Item # - GP1218X28	1 EA	\$ 8,089.21	\$ 8,089.21
<b>12'X18'X28" WEATHER COVER</b> Item # - GWC1218HDS	1 EA	\$ 799.99	\$ 799.99
<b>ELITE HIGH JUMP STANDARDS</b> Item # - 1378710	1 PR	\$ 799.99	\$ 799.99
<b>HJ-1500 ORANGE HIGH JUMP X-Bar (3PK)</b> Item # - AFHJ1503	1 SET	\$ 149.99	\$ 149.99
<b>HS HRDL 41" ORG TUBES SPCL GTBRD</b> Item # - GA403C05SP	40 EA	\$ 249.99	\$ 9,999.60
<b>HURDLE TRANSPORT CART</b> Item # - GA4120	2 EA	\$ 999.99	\$ 1,999.98
<b>ELITE STARTING BLOCK</b> Item # - ASB3500X	12 EA	\$ 139.99	\$ 1,679.88
<b>STARTING BLOCK CART</b> Item # - 20010511	1 EA	\$ 419.99	\$ 419.99
<b>ALUMINUM MAINTENANCE RAKE - 36"</b> Item # - 1196245	4 EA	\$ 64.99	\$ 259.96
<b>MEASURING TAPE 100'</b> Item # - MSTAP100	4 EA	\$ 14.99	\$ 59.96
<b>MEASURING TAPE 200'</b> Item # - MSTAP200	4 EA	\$ 24.99	\$ 99.96
<b>LANDING ZONE PIT COVER-VIPOL MATERIAL</b> Item # - 1298017	270 FT2	\$ 4.49	\$ 1,212.30
<b>Fisher Blaster 12</b> Item # - FBBLASTER	1 EA	\$ 5,974.99	\$ 5,974.99
<b>FOLDING CHUTE BOARD</b> Item # - 1291803	8 EA	\$ 149.99	\$ 1,199.92
<b>LINEMANS CHUTE - 1 MAN</b> Item # - 1272987	1 EA	\$ 359.99	\$ 359.99
<b>LINEMANS CHUTE - ADD ON</b> Item # - 1272994	4 EA	\$ 269.99	\$ 1,079.96
<b>QB-1 PASS AND SNAP TRAINER</b> Item # - FBQBTXXX	1 EA	\$ 549.99	\$ 549.99
<b>ARCHED JUMP BOX</b> Item # - GATA193	2 EA	\$ 989.99	\$ 1,979.98
<b>GILL PR SLIDING VAULT BOX</b> Item # - GA2531	2 EA	\$ 849.99	\$ 1,699.98
<b>Foam Plyo Boxes (Set of 3)</b> Item # - 1455216	1 SET	\$ 749.99	\$ 749.99
<b>#PS3000 - Fisher Push Pull Sled</b> Item # - NSPHG	8 EA	\$ 629.99	\$ 5,039.92
<b>RUBBER COATED OLY GRIP PLATE 25LB</b> Item # - 1272581	8 EA	\$ 64.99	\$ 519.92
<b>Fisher Crash Pad 4'Wx8'Lx4"H</b> Item # - 1453081	1 EA	\$ 629.99	\$ 629.99
<b>Fitness Ropes - 1.5" 30' Black</b> Item # - 1369620	8 EA	\$ 99.99	\$ 799.92
<b>REACTOR RUBBER MEDICINE BALL 7KG PURPLE</b> Item # - 1266344	8 EA	\$ 69.99	\$ 559.92

Subtotal:	\$118,745.63
Other:	\$0.00
Freight:	\$0.00
Sales Tax:	\$0.00



PO Box 841393  
Dallas, TX 75284-1393  
Phone: 800-527-7510 Fax: 800-899-0149  
Visit us at www.bsnsports.com

Quote	
<b>Cart #:</b>	14496683
<b>Purchase Order #:</b>	Willard Facility FB Field
<b>Cart Name:</b>	Willard Fac - Football Fi
<b>Quote Date:</b>	11/06/2025
<b>Quote Valid-to:</b>	12/31/2025
<b>Payment Terms:</b>	NT30
<b>Ship Via:</b>	FedEx Ground
<b>Ordered By:</b>	Cindy Sharrock

Item Description	Qty	Unit Price	Total
			Order Total: \$118,745.63
			Payment/Credit Applied: \$0.00
			<b>Order Total: \$118,745.63</b>



PO Box 841393  
 Dallas, TX 75284-1393  
 Phone: 800-527-7510 Fax: 800-899-0149  
 Visit us at www.bsnsports.com

Quote	
<b>Cart #:</b>	14492520
<b>Purchase Order #:</b>	Willard Facility Aux Gym
<b>Cart Name:</b>	Willard Facility Aux Gym
<b>Quote Date:</b>	11/06/2025
<b>Quote Valid-to:</b>	12/31/2025
<b>Payment Terms:</b>	NT30
<b>Ship Via:</b>	ABF
<b>Ordered By:</b>	Cindy Sharrock

Contact Your Rep

**John Harrison** Email: [jharrison@bsnsports.com](mailto:jharrison@bsnsports.com) | Phone: 214-714-3519 x3519

**Sold to**  
**1087746**  
**CELINA ISD**  
 ACCOUNTS PAYABLE  
 205 S COLORADO ST  
 CELINA TX 75009-6441

**Ship To**  
**1087746**  
**CELINA ISD**  
 Willard Fac Aux Gym  
 ACCOUNTS PAYABLE  
 205 S COLORADO ST  
 CELINA TX 75009-6441

**Payer**  
**1087746**  
**CELINA ISD**  
 ACCOUNTS PAYABLE  
 205 S COLORADO ST  
 CELINA TX 75009-6441

Item Description	Qty	Unit Price	Total
<b>Scoring Table-Free Standing 8'</b> Item # - 1237283	1 EA	\$ 6,499.99	\$ 6,499.99
<b>LED CLEAR POSSESSION INDICATOR</b> Item # - 1470445	1 EA	\$ 649.99	\$ 649.99
<b>"The Edge" Digitally Printed Chair</b> Item # - 1383871	1 EA	\$ 189.99	\$ 189.99
<b>Fisher CHC100 Hanging Chair Cart</b> Item # - 1399629	1 EA	\$ 749.99	\$ 749.99
<b>MONSTER DOUBLE BALL CART</b> Item # - 1162615	2 EA	\$ 367.99	\$ 735.98
<b>VBALL STD WALL STORAGE RACK</b> Item # - PR825	3 EA	\$ 179.99	\$ 539.97
<b>BALL CART W/ CARRY BAG - BLK</b> Item # - K42322	2 EA	\$ 159.99	\$ 319.98
<b>32 Gallon Plastic Liner</b> Item # - 1275742	1 EA	\$ 99.99	\$ 99.99

Subtotal:	\$9,785.88
Other:	\$0.00
Freight:	\$2,445.00
Sales Tax:	\$0.00
Order Total:	\$12,230.88
Payment/Credit Applied:	\$0.00
<b>Order Total:</b>	<b>\$12,230.88</b>



PO Box 841393  
 Dallas, TX 75284-1393  
 Phone: 800-527-7510 Fax: 800-899-0149  
 Visit us at www.bsnsports.com

Quote	
Cart #:	14490061
Purchase Order #:	Willard Fac VB Both gyms
Cart Name:	Willard Facility - Gym VB
Quote Date:	11/05/2025
Quote Valid-to:	12/31/2025
Payment Terms:	NT30
Ship Via:	ABF
Ordered By:	Cindy Sharrock

Contact Your Rep

John Harrison Email: jharrison@bsnsports.com | Phone: 214-714-3519 x3519

**Sold to**  
**1087746**  
**CELINA ISD**  
 ACCOUNTS PAYABLE  
 205 S COLORADO ST  
 CELINA TX 75009-6441

**Ship To**  
**1087746**  
**CELINA ISD**  
 Facility Gym VB  
 ACCOUNTS PAYABLE  
 205 S COLORADO ST  
 CELINA TX 75009-6441

**Payer**  
**1087746**  
**CELINA ISD**  
 ACCOUNTS PAYABLE  
 205 S COLORADO ST  
 CELINA TX 75009-6441

Item Description	Qty	Unit Price	Total
<b>Orange w/ Graphics-CARBON WMN STNDS JUD NET COLOR?</b> Item # - PR6000AXX 2	2 SET	\$ 6,799.99	\$ 13,599.98
<b>BSN CARBON WOMEN'S ONLY HT END STNDS</b> Item # - PR6000 2	2 PR	\$ 4,799.99	\$ 9,599.98
<b>Orange w/ Graphics-POWR-CARBON II COMPETITION PLUS</b> Item # - PR20930 2	2 SET	\$ 9,479.99	\$ 18,959.98
<b>POWR-CARBON II VB END STANDARDS; 3" SLEE</b> Item # - PR2093 2	2 PR	\$ 6,999.99	\$ 13,999.98
<b>Orange w/ Graphics-Alum 3.5in System w/o Sleeves</b> Item # - PR5000A 2	2 SET	\$ 3,499.99	\$ 6,999.98
<b>BSN TEL. ALUM. END STANDARDS: 3.5"</b> Item # - PR5000 2	2 PR	\$ 1,999.99	\$ 3,999.98
<b>Orange-POWR LINE II COMP+ PKG</b> Item # - PR01981 2	2 EA	\$ 7,499.99	\$ 14,999.98
<b>3-1/2" Powr-Rib II VB Poles</b> Item # - K72351 2	2 PR	\$ 3,449.99	\$ 6,899.98
<b>COMPETITION VOLLEYBALL NET - 52'</b> Item # - PR2295XL 2	2 EA	\$ 539.99	\$ 1,079.98

Subtotal:	\$90,139.82
Other:	\$0.00
Freight:	\$0.00
Sales Tax:	\$0.00
Order Total:	\$90,139.82
Payment/Credit Applied:	\$0.00
<b>Order Total:</b>	<b>\$90,139.82</b>



PO Box 841393  
 Dallas, TX 75284-1393  
 Phone: 800-527-7510 Fax: 800-899-0149  
 Visit us at www.bsnsports.com

Quote	
<b>Cart #:</b>	14493445
<b>Purchase Order #:</b>	Willard Fac - Laundry Roo
<b>Cart Name:</b>	Willard Fac - Laundry Roo
<b>Quote Date:</b>	11/06/2025
<b>Quote Valid-to:</b>	12/31/2025
<b>Payment Terms:</b>	NT30
<b>Ship Via:</b>	FedEx Ground
<b>Ordered By:</b>	Cindy Sharrock

Contact Your Rep

**John Harrison** Email: [jharrison@bsnsports.com](mailto:jharrison@bsnsports.com) | Phone: 214-714-3519 x3519

**Sold to**  
**1087746**  
**CELINA ISD**  
 ACCOUNTS PAYABLE  
 205 S COLORADO ST  
 CELINA TX 75009-6441

**Ship To**  
**1087746**  
**CELINA ISD**  
 Willard Fac - Laundry Room  
 ACCOUNTS PAYABLE  
 205 S COLORADO ST  
 CELINA TX 75009-6441

**Payer**  
**1087746**  
**CELINA ISD**  
 ACCOUNTS PAYABLE  
 205 S COLORADO ST  
 CELINA TX 75009-6441

Item Description	Qty	Unit Price	Total
<b>Large Laundry Cart</b> Item # - 1378279	8 EA	\$ 189.99	\$ 1,519.92

Subtotal:	\$1,519.92
Other:	\$0.00
Freight:	\$60.00
Sales Tax:	\$0.00
Order Total:	\$1,579.92
Payment/Credit Applied:	\$0.00
<b>Order Total:</b>	<b>\$1,579.92</b>



PO Box 841393  
 Dallas, TX 75284-1393  
 Phone: 800-527-7510 Fax: 800-899-0149  
 Visit us at www.bsnsports.com

Quote	
<b>Cart #:</b>	14493445
<b>Purchase Order #:</b>	Willard Fac - Laundry Roo
<b>Cart Name:</b>	Willard Fac - Laundry Roo
<b>Quote Date:</b>	11/06/2025
<b>Quote Valid-to:</b>	12/31/2025
<b>Payment Terms:</b>	NT30
<b>Ship Via:</b>	FedEx Ground
<b>Ordered By:</b>	Cindy Sharrock

Contact Your Rep

**John Harrison** Email: [jharrison@bsnsports.com](mailto:jharrison@bsnsports.com) | Phone: 214-714-3519 x3519

**Sold to**  
**1087746**  
**CELINA ISD**  
 ACCOUNTS PAYABLE  
 205 S COLORADO ST  
 CELINA TX 75009-6441

**Ship To**  
**1087746**  
**CELINA ISD**  
 Willard Fac - Laundry Room  
 ACCOUNTS PAYABLE  
 205 S COLORADO ST  
 CELINA TX 75009-6441

**Payer**  
**1087746**  
**CELINA ISD**  
 ACCOUNTS PAYABLE  
 205 S COLORADO ST  
 CELINA TX 75009-6441

Item Description	Qty	Unit Price	Total
<b>Large Laundry Cart</b> Item # - 1378279	8 EA	\$ 189.99	\$ 1,519.92

Subtotal:	\$1,519.92
Other:	\$0.00
Freight:	\$60.00
Sales Tax:	\$0.00
Order Total:	\$1,579.92
Payment/Credit Applied:	\$0.00
<b>Order Total:</b>	<b>\$1,579.92</b>



4301 Reeder Drive  
 Carrollton, TX 75010  
 (972) 862-9900

Sales Rep Travis Taylor  
 Sales Phone 972-658-3026  
 Sales Email travis@lonestarfurnishings.com

## Quotation

Order Number	19716
Date	12/05/2025
Customer Name	Celina ISD
Order Name	Willard MS - New Build 2026
Terms	NET 30
Project Coordinator	Yvonne Hahn
Page	1 of 101

B I L L T O	Celina ISD Accounts Payable 205 S. Colorado St Celina, TX 75009  ATTN: David Fink Email: davidfink@celinaisd.com	S H I P T O	Willard Middle School Celina, TX 75009
----------------------------	--	----------------------------	---

**\*Quote valid for 30 days\***

**PLEASE NOTE THAT THE PRICING CONTAINED HEREIN IS PROVIDED UNDER EPCNT, ISSUING ENTITY: MESQUITE ISD, MISD RFP #2024-006 VALID THROUGH 6-30-2029. PRICING IS NOT AVAILABLE VIA ANY OTHER CONTRACTING ENTITY.**

Group	Qty	Description	Unit Price	Extended Amount
1.A100	1	Vestibule: A100	\$4,466.68	\$4,466.68

Line	Qty	Product	Unit Price	Extended Amount
1	12	DB Industrial Supply WATERHOG 6X4 Waterhog Classic Mat, 6x4	\$187.50	\$2,250.00
2	4	DB Industrial Supply WATERHOG 6X4 LOGO Waterhog Inlay Logo Mat, 6x4	\$554.17	\$2,216.68

Group	Qty	Description	Unit Price	Extended Amount
1.A102	1	Storage: A102	\$1,721.73	\$1,721.73

Line	Qty	Product	Unit Price	Extended Amount
3	3	SPG International, LLC A1860CP72S-4 AMCO Heavy duty wire shelving, 4 shelves, 60"W x 18"D x 72"H	\$342.03	\$1,026.09
4	12	SPG International, LLC 1860PSG Access Shelfgard, 18" x 60"	\$57.97	\$695.64

Group	Qty	Description	Unit Price	Extended Amount
1.A103	1	Librarian's Office: A103	\$6,166.28	\$6,166.28

Line	Qty	Product	Unit Price	Extended Amount
5	2	Hon Company HNL3066LPRF--.G-DP-.E-.T1-\$(L2STD)-.LPT1-\$(L2STD)-.LPT1-\$(L2STD)-.LPT1	\$1,118.49	\$2,236.98



4301 Reeder Drive  
 Carrollton, TX 75010  
 (972) 862-9900

Sales Rep Travis Taylor  
 Sales Phone 972-658-3026  
 Sales Email travis@lonestarfurnishings.com

## Quotation

Order Number	19716
Date	12/05/2025
Customer Name	Celina ISD
Order Name	Willard MS - New Build 2026
Terms	NET 30
Project Coordinator	Yvonne Hahn
Page	2 of 101

Line	Qty	Product	Unit Price	Extended Amount
		66x30x29-1/2 Lf Ped Desk rect top flush mod .G:Smooth Flat DP:Portico Teak .E:Loop/Satin .T1:Platinum \$(L2STD):Grd L2 Standard Laminates .LPT1:Portico Teak \$(L2STD):Grd L2 Standard Laminates .LPT1:Portico Teak \$(L2STD):Grd L2 Standard Laminates .LPT1:Portico Teak		
6	2	Hon Company HNL2442RP--G-DP-.E-.T1-\$(L2STD)-.LPT1-\$(L2STD)-.LPT1-\$(L2STD)-LPT1 42x24x29-1/2 Return Rt .G:Smooth Flat DP:Portico Teak .E:Loop/Satin .T1:Platinum \$(L2STD):Grd L2 Standard Laminates .LPT1:Portico Teak \$(L2STD):Grd L2 Standard Laminates .LPT1:Portico Teak \$(L2STD):Grd L2 Standard Laminates .LPT1:Portico Teak	\$713.32	\$1,426.64
7	2	Hon Company H1522--\$(L2STD)-.LPT1 Wood Center Drawer 22W x 15-3/8D \$(L2STD):Grd L2 Standard Laminates .LPT1:Portico Teak	\$140.11	\$280.22
8	4	Hon Company HF23S--~ Contain Satin Removable Lock Core Kit ~:Undecided KEY Option	\$29.92	\$119.68
9	2	Hon Company HIWMM--.Y1-.A-.S-.IM-\$(1)-.UR-10-.BL-.SB-.T Ignition 2 Task Mid-back .Y1:Synchro-Tilt W Seat Slider .A:Height and Width Adj. Arm .S:Black All-Surface Caster .IM:4-Way Black \$(1):Grade 1 Uph .UR:Contourett 10:Black .BL:Black Adjustable Lumbar .SB:Standard Base .T:Black	\$444.73	\$889.46
10	4	Hon Company	\$296.33	\$1,185.32



4301 Reeder Drive  
 Carrollton, TX 75010  
 (972) 862-9900

Sales Rep Travis Taylor  
 Sales Phone 972-658-3026  
 Sales Email travis@lonestarfurnishings.com

## Quotation

Order Number	19716
Date	12/05/2025
Customer Name	Celina ISD
Order Name	Willard MS - New Build 2026
Terms	NET 30
Project Coordinator	Yvonne Hahn
Page	3 of 101

Line	Qty	Product	Unit Price	Extended Amount
		HIGS6--.F-.H-.IM-\$(1)-.UR-10-.T Ignition Guest/Multi-Purpose Chair Four-Leg Stacking .F:Fixed .H:Hard Caster .IM:4-Way Black \$(1):Grade 1 Uph .UR:Contourett 10:Black .T:Black		
11	2	Webstaurantstore 475WC41BK 41-1/4"qt Plastic Wastebasket, Black	\$13.99	\$27.98

Group	Qty	Description	Unit Price	Extended Amount
1.A104	1	Learning Studio: A104	\$2,934.98	\$2,934.98

Line	Qty	Product	Unit Price	Extended Amount
12	1	KI RTEAB48-74P--/EWG-LAMG1-LAMGRD1STD-/LNA-/SX-/CCC Ruckus,Fixed Height Activity Table 29",Round,1-1/4"Top,74P Edge,48" /EWG:Warm Grey edge LAMG1:Laminate Grade 1 LAMGRD1STD:Grade 1 KI standard laminates /LNA:NORTH SEA D90-60 /SX:Starlight Silver Metallic /CCC:Casters	\$504.60	\$504.60
13	4	KI TANNA--/SX-/C-/NFR-GRP2V-2VUPHBEADWORK-/VBCL-/BLMH Torsion Air Nesting Armless Chair,Uph Seat/Mesh Back /SX:Starlight Silver Metallic /C:Carpet casters (black only) /NFR:Compliance to TB 117-2013 GRP2V:Group 2 Vinyl 2VUPHBEADWORK:2V BEADWORK /VBCL:CORAL /BLMH:Black	\$600.60	\$2,402.40
14	2	Webstaurantstore 475WC41BK 41-1/4"qt Plastic Wastebasket, Black	\$13.99	\$27.98

Group	Qty	Description	Unit Price	Extended Amount
1.A105	1	Learning Studio	\$21,084.00	\$21,084.00

Line	Qty	Product	Unit Price	Extended Amount
------	-----	---------	------------	-----------------



4301 Reeder Drive  
 Carrollton, TX 75010  
 (972) 862-9900

Sales Rep Travis Taylor  
 Sales Phone 972-658-3026  
 Sales Email travis@lonestarfurnishings.com

## Quotation

Order Number	19716
Date	12/05/2025
Customer Name	Celina ISD
Order Name	Willard MS - New Build 2026
Terms	NET 30
Project Coordinator	Yvonne Hahn
Page	4 of 101

Line	Qty	Product	Unit Price	Extended Amount
15	10	KI PINR2460T-74P--/EWG-/NNN-/FN-/4EC-/NMP-LAMG1-LAMGRD1STD-/LNA Pirouette, Nesting Training, Rectangular, 24x60", 74P Edge /EWG:Warm Grey edge /NNN:No grommets, power, wire management/No cutouts /FN:Flannel /4EC:4 black casters w/silver hub (2 locking) /NMP:No modesty panel LAMG1:Laminate Grade 1 LAMGRD1STD:Grade 1 KI standard laminates /LNA:NORTH SEA D90-60	\$907.20	\$9,072.00
16	20	KI TANNA--/SX-/C-/NFR-GRP2V-2VUPHBEADWORK-/VBCL-/BLMH Torsion Air Nesting Armless Chair,Uph Seat/Mesh Back /SX:Starlight Silver Metallic /C:Carpet casters (black only) /NFR:Compliance to TB 117-2013 GRP2V:Group 2 Vinyl 2VUPHBEADWORK:2V BEADWORK /VBCL:CORAL /BLMH:Black	\$600.60	\$12,012.00

Group	Qty	Description	Unit Price	Extended Amount
1.A106	1	Learning Studio: A106	\$37,951.20	\$37,951.20

Line	Qty	Product	Unit Price	Extended Amount
17	18	KI PINR2460T-74P--/EWG-/NNN-/FN-/4EC-/NMP-LAMG1-LAMGRD1STD-/LNA Pirouette, Nesting Training, Rectangular, 24x60", 74P Edge /EWG:Warm Grey edge /NNN:No grommets, power, wire management/No cutouts /FN:Flannel /4EC:4 black casters w/silver hub (2 locking) /NMP:No modesty panel LAMG1:Laminate Grade 1 LAMGRD1STD:Grade 1 KI standard laminates /LNA:NORTH SEA D90-60	\$907.20	\$16,329.60
18	36	KI TANNA--/SX-/C-/NFR-GRP2V-2VUPHBEADWORK-/VBCL-/BLMH Torsion Air Nesting Armless Chair,Uph Seat/Mesh Back /SX:Starlight Silver Metallic /C:Carpet casters (black only) /NFR:Compliance to TB 117-2013 GRP2V:Group 2 Vinyl 2VUPHBEADWORK:2V BEADWORK /VBCL:CORAL	\$600.60	\$21,621.60



4301 Reeder Drive  
 Carrollton, TX 75010  
 (972) 862-9900

Sales Rep Travis Taylor  
 Sales Phone 972-658-3026  
 Sales Email travis@lonestarfurnishings.com

## Quotation

Order Number	19716
Date	12/05/2025
Customer Name	Celina ISD
Order Name	Willard MS - New Build 2026
Terms	NET 30
Project Coordinator	Yvonne Hahn
Page	5 of 101

Line	Qty	Product	Unit Price	Extended Amount
		/BLMH:Black		

Group	Qty	Description	Unit Price	Extended Amount
1.A107	1	Media Center: A107	\$81,615.94	\$81,615.94

Line	Qty	Product	Unit Price	Extended Amount
19	2	Hon Company HCT1MM--Y1-.A-.H-.M-\$(1)-UR-10-.AL-.SB-.T HON Mesh Mid-Back Task Chair .Y1:SimpleSynchro-Tilt w/SeatSlide .A:Height and WidthAdjustable Arm .H:Hard Casters .M:Black Mesh Back \$(1):Grade 1 Uph .UR:Contourett 10:Black .AL:Adjustable Lumbar .SB:Standard Base .T:Black Frame Color	\$285.60	\$571.20
20	35	Tesco Industries 7505VLM364824 Versa Straight Mobile Shelving, Double Sided, 36"W x 48"H x 24"D, 6 shelves Laminate: High Rise	\$1,319.44	\$46,180.40
21	35	Tesco Industries BACKPS-LAM 36X48 Upgrade to Perforated Metal Back on straight shelving units, 36x48	\$54.17	\$1,895.95
22	6	Tesco Industries 7RADVLM484818 Radius Mobile Shelving Starter, Single-Sided, 48"W x 48"H x 18"D, 3 shelves Laminate: High Rise	\$1,425.00	\$8,550.00
23	6	Tesco Industries BACKPS-LAM 48x48 Upgrade to Perforated Metal Back on radius shelving units, 48x48	\$54.17	\$325.02
24	6	Fomcore, LLC F015-44X18X18-G1 Arc Ottoman 60, 44"L x 18"W x 18"H, Glides, to fit radius of Tesco shelving Finishes TBD	\$682.99	\$4,097.94
25	2	VS America Inc 22238_000--059-001-250-035-001-035-009-001-060 RondoLift-R; Sit/Stand height-adjustable table, mobile with caster base; 47.25Dia; H 059:arctic 001:chipboard décor 250:1in 035:andes grey	\$1,934.33	\$3,868.66



4301 Reeder Drive  
 Carrollton, TX 75010  
 (972) 862-9900

Sales Rep Travis Taylor  
 Sales Phone 972-658-3026  
 Sales Email travis@lonestarfurnishings.com

## Quotation

Order Number	19716
Date	12/05/2025
Customer Name	Celina ISD
Order Name	Willard MS - New Build 2026
Terms	NET 30
Project Coordinator	Yvonne Hahn
Page	6 of 101

Line	Qty	Product	Unit Price	Extended Amount
		001:1/8in plastic 035:andes grey 009:hinged table top 001:unified locking 18001 060:mobile		
26	8	Fomcore, LLC F005-18X18-G1--STD-FAB-A-000099-STANDARD-GR2---VAN-MOM_VANGUARD_CV-FRENCH----LIN-CUL_LINETTE-FLAME-~~~ Round Ottoman, 18"Dx18"H, 1" Glide STD:Standard Leg FAB:Fabric Top A-000099:Nylon Glide STANDARD:Standard GR2:Grade-2 -:Seat VAN:Grade-2 (Vanguard) MOM_VANGUARD_CV-FRENCH:French --:Side LIN:Grade-1 (Linette) CUL_LINETTE-FLAME:Flame ~:No Embroidery ~:No CAL 133 Fire Retardant	\$226.04	\$1,808.32
27	2	Fomcore, LLC F005-30X18-G1-HPL--STD-HPL-A-000099-GR1---LIN-CUL_LINETTE-FLAME----LIN-CUL_LINETTE-FLAME-HPL005-30X0.75-WM-DW-~~~ 30" Round Ottoman, 30"Dx18"H, 1" Glide, HPL Work Surface STD:Standard Leg HPL:Laminate Top A-000099:Nylon Glide GR1:Grade-1 -:Seat LIN:Grade-1 (Linette) CUL_LINETTE-FLAME:Flame --:Side LIN:Grade-1 (Linette) CUL_LINETTE-FLAME:Flame HPL005-30X0.75-WM:HPL WH Writable for F005-30 DW:HG Dover White ~:No Embroidery ~:No CAL 133 Fire Retardant	\$918.75	\$1,837.50
28	4	Fomcore, LLC F016-22X31X35-R3--3 PREMIUM--~A-000102-GR2---VAN-MOM_VANGUARD_CV-FRENCH----VAN-MOM_VANGUARD_CV-FRENCH-~~~ Linear Chair 22"Lx31"Wx35"H,Seat height 18",3" Rectangle Leg 3 PREMIUM:3" Premium Legs ~:No Power A-000102:Black	\$943.24	\$3,772.96



4301 Reeder Drive  
 Carrollton, TX 75010  
 (972) 862-9900

Sales Rep Travis Taylor  
 Sales Phone 972-658-3026  
 Sales Email travis@lonestarfurnishings.com

## Quotation

Order Number	19716
Date	12/05/2025
Customer Name	Celina ISD
Order Name	Willard MS - New Build 2026
Terms	NET 30
Project Coordinator	Yvonne Hahn
Page	7 of 101

Line	Qty	Product	Unit Price	Extended Amount
		GR2:Grade-2 -:Seat VAN:Grade-2 (Vanguard) MOM_VANGUARD_CV-FRENCH:French -:Back VAN:Grade-2 (Vanguard) MOM_VANGUARD_CV-FRENCH:French ~:No Embroidery ~:No CAL 133 Fire Retardant		
29	3	VS America Inc 22237_000--059-001-250-035-001-035-008-060 RondoLift-R; Sit/Stand height-adjustable table, mobile with caster base; 39.4Dia; H 059:arctic 001:chipboard décor 250:1in 035:andes grey 001:1/8in plastic 035:andes grey 008:fixed table top 060:mobile	\$1,610.00	\$4,830.00
30	9	VS America Inc A2536_000--059-078-040 Compass-LuPo Plus; Four-legged stool-height chair; 24H 059:arctic 078:dolphin grey 040:2-component glides	\$214.67	\$1,932.03
31	15	VS America Inc 31400_046--059-078-040-000 PantoSwing-LuPo; Forward-flexing cantilever chair; 18 1/8H; blue dot; shell size L 059:arctic 078:dolphin grey 040:2-component glides 000:basic Model	\$126.00	\$1,890.00
32	4	Webstaurantstore 475WC41BK 41-1/4"qt Plastic Wastebasket, Black	\$13.99	\$55.96

Group	Qty	Description	Unit Price	Extended Amount
1.A108 etc	2	Offices: A108, A111	\$4,173.33	\$8,346.66

Line	Qty	Product	Unit Price	Extended Amount
33	2	Hon Company HNL3066RPRF--.G-DP-.E-.T1-\$(L2STD)-.LPT1-\$(L2STD)-.LPT1-\$(L2STD)-.LPT1	\$1,118.49	\$2,236.98



4301 Reeder Drive  
 Carrollton, TX 75010  
 (972) 862-9900

Sales Rep Travis Taylor  
 Sales Phone 972-658-3026  
 Sales Email travis@lonestarfurnishings.com

## Quotation

Order Number	19716
Date	12/05/2025
Customer Name	Celina ISD
Order Name	Willard MS - New Build 2026
Terms	NET 30
Project Coordinator	Yvonne Hahn
Page	8 of 101

Line	Qty	Product	Unit Price	Extended Amount
		66x30x29-1/2 Rt Ped Desk rect top flush mod .G:Smooth Flat DP:Portico Teak .E:Loop/Satin .T1:Platinum \$(L2STD):Grd L2 Standard Laminates .LPT1:Portico Teak \$(L2STD):Grd L2 Standard Laminates .LPT1:Portico Teak \$(L2STD):Grd L2 Standard Laminates .LPT1:Portico Teak		
34	2	Hon Company HNL2442LP--G-DP-.E-.T1-\$(L2STD)-.LPT1-\$(L2STD)-.LPT1-\$(L2STD)-.LPT1 42x24x29-1/2 Return Lf .G:Smooth Flat DP:Portico Teak .E:Loop/Satin .T1:Platinum \$(L2STD):Grd L2 Standard Laminates .LPT1:Portico Teak \$(L2STD):Grd L2 Standard Laminates .LPT1:Portico Teak \$(L2STD):Grd L2 Standard Laminates .LPT1:Portico Teak	\$713.32	\$1,426.64
35	2	Hon Company H1522--\$(L2STD)-.LPT1 Wood Center Drawer 22W x 15-3/8D \$(L2STD):Grd L2 Standard Laminates .LPT1:Portico Teak	\$140.11	\$280.22
36	2	Hon Company H105690--\$(L2STD)-.LPT1-LPT1 10500 Series 36Wx24Dx29-1/2H Lateral File Two-Drawer \$(L2STD):Grd L2 Standard Laminates .LPT1:Portico Teak LPT1:Portico Teak	\$685.39	\$1,370.78
37	2	Hon Company H105292--\$(L2STD)-.LPT1-LPT1 1050 Series Bookcase Hutch 36"W x 37-1/8"H \$(L2STD):Grd L2 Standard Laminates .LPT1:Portico Teak LPT1:Portico Teak	\$374.88	\$749.76
38	6	Hon Company HF23S--~ Contain Satin Removable Lock Core Kit ~:Undecided KEY Option	\$29.92	\$179.52
39	2	Hon Company HIWMM--Y1-.A-.S-.IM-\$(1)-.UR-10-.BL-.SB-.T	\$444.73	\$889.46



4301 Reeder Drive  
 Carrollton, TX 75010  
 (972) 862-9900

Sales Rep Travis Taylor  
 Sales Phone 972-658-3026  
 Sales Email travis@lonestarfurnishings.com

## Quotation

Order Number	19716
Date	12/05/2025
Customer Name	Celina ISD
Order Name	Willard MS - New Build 2026
Terms	NET 30
Project Coordinator	Yvonne Hahn
Page	9 of 101

Line	Qty	Product	Unit Price	Extended Amount
		Ignition 2 Task Mid-back .Y1:Synchro-Tilt W Seat Slider .A:Height and Width Adj. Arm .S:Black All-Surface Caster .IM:4-Way Black \$(1):Grade 1 Uph .UR:Contourett 10:Black .BL:Black Adjustable Lumbar .SB:Standard Base .T:Black		
40	4	Hon Company HIGS6--.F-.H-.IM-\$(1)-.UR-10-.T Ignition Guest/Multi-Purpose Chair Four-Leg Stacking .F:Fixed .H:Hard Caster .IM:4-Way Black \$(1):Grade 1 Uph .UR:Contourett 10:Black .T:Black	\$296.33	\$1,185.32
41	2	Webstaurantstore 475WC41BK 41-1/4"qt Plastic Wastebasket, Black	\$13.99	\$27.98

Group	Qty	Description	Unit Price	Extended Amount
1.A109	1	Office: A109	\$4,173.33	\$4,173.33

Line	Qty	Product	Unit Price	Extended Amount
42	1	Hon Company HNL3066LPRF--.G-DP-.E-.T1-\$(L2STD)-.LPT1-\$(L2STD)-.LPT1-\$(L2STD)-.LPT1 66x30x29-1/2 Lf Ped Desk rect top flush mod .G:Smooth Flat DP:Portico Teak .E:Loop/Satin .T1:Platinum \$(L2STD):Grd L2 Standard Laminates .LPT1:Portico Teak \$(L2STD):Grd L2 Standard Laminates .LPT1:Portico Teak \$(L2STD):Grd L2 Standard Laminates .LPT1:Portico Teak	\$1,118.49	\$1,118.49
43	1	Hon Company HNL2442RP--.G-DP-.E-.T1-\$(L2STD)-.LPT1-\$(L2STD)-.LPT1-\$(L2STD)-.LPT1 42x24x29-1/2 Return Rt	\$713.32	\$713.32



4301 Reeder Drive  
 Carrollton, TX 75010  
 (972) 862-9900

Sales Rep Travis Taylor  
 Sales Phone 972-658-3026  
 Sales Email travis@lonestarfurnishings.com

## Quotation

Order Number	19716
Date	12/05/2025
Customer Name	Celina ISD
Order Name	Willard MS - New Build 2026
Terms	NET 30
Project Coordinator	Yvonne Hahn
Page	10 of 101

Line	Qty	Product	Unit Price	Extended Amount
		.G:Smooth Flat DP:Portico Teak .E:Loop/Satin .T1:Platinum \$(L2STD):Grd L2 Standard Laminates .LPT1:Portico Teak \$(L2STD):Grd L2 Standard Laminates .LPT1:Portico Teak \$(L2STD):Grd L2 Standard Laminates .LPT1:Portico Teak		
44	1	Hon Company H1522--\$(L2STD)-.LPT1 Wood Center Drawer 22W x 15-3/8D \$(L2STD):Grd L2 Standard Laminates .LPT1:Portico Teak	\$140.11	\$140.11
45	1	Hon Company H105690--\$(L2STD)-.LPT1-LPT1 10500 Series 36Wx24Dx29-1/2H Lateral File Two-Drawer \$(L2STD):Grd L2 Standard Laminates .LPT1:Portico Teak LPT1:Portico Teak	\$685.39	\$685.39
46	1	Hon Company H105292--\$(L2STD)-.LPT1-LPT1 1050 Series Bookcase Hutch 36"W x 37-1/8"H \$(L2STD):Grd L2 Standard Laminates .LPT1:Portico Teak LPT1:Portico Teak	\$374.88	\$374.88
47	3	Hon Company HF23S--~ Contain Satin Removable Lock Core Kit ~:Undecided KEY Option	\$29.92	\$89.76
48	1	Hon Company HIWMM--.Y1-.A-.S-.IM-\$(1)-.UR-10-.BL-.SB-.T Ignition 2 Task Mid-back .Y1:Synchro-Tilt W Seat Slider .A:Height and Width Adj. Arm .S:Black All-Surface Caster .IM:4-Way Black \$(1):Grade 1 Uph .UR:Contourett 10:Black .BL:Black Adjustable Lumbar .SB:Standard Base .T:Black	\$444.73	\$444.73
49	2	Hon Company HIGS6--.F-.H-.IM-\$(1)-.UR-10-.T Ignition Guest/Multi-Purpose Chair Four-Leg Stacking	\$296.33	\$592.66



4301 Reeder Drive  
 Carrollton, TX 75010  
 (972) 862-9900

Sales Rep Travis Taylor  
 Sales Phone 972-658-3026  
 Sales Email travis@lonestarfurnishings.com

## Quotation

Order Number	19716
Date	12/05/2025
Customer Name	Celina ISD
Order Name	Willard MS - New Build 2026
Terms	NET 30
Project Coordinator	Yvonne Hahn
Page	11 of 101

Line	Qty	Product	Unit Price	Extended Amount
		.F:Fixed .H:Hard Caster .IM:4-Way Black \$(1):Grade 1 Uph .UR:Contourett 10:Black .T:Black		
50	1	Webstaurantstore 475WC41BK 41-1/4"qt Plastic Wastebasket, Black	\$13.99	\$13.99

Group	Qty	Description	Unit Price	Extended Amount
1.A110	1	Reception: A110	\$3,721.58	\$3,721.58

Line	Qty	Product	Unit Price	Extended Amount
51	1	Hon Company HNL3066LPRF--.G-DP-.E-.T1-\$(L2STD)-.LPT1-\$(L2STD)-.LPT1-\$(L2STD)-.LPT1 66x30x29-1/2 Lf Ped Desk rect top flush mod .G:Smooth Flat DP:Portico Teak .E:Loop/Satin .T1:Platinum \$(L2STD):Grd L2 Standard Laminates .LPT1:Portico Teak \$(L2STD):Grd L2 Standard Laminates .LPT1:Portico Teak \$(L2STD):Grd L2 Standard Laminates .LPT1:Portico Teak	\$1,118.49	\$1,118.49
52	1	Hon Company HNL2442RP--.G-DP-.E-.T1-\$(L2STD)-.LPT1-\$(L2STD)-.LPT1-\$(L2STD)-.LPT1 42x24x29-1/2 Return Rt .G:Smooth Flat DP:Portico Teak .E:Loop/Satin .T1:Platinum \$(L2STD):Grd L2 Standard Laminates .LPT1:Portico Teak \$(L2STD):Grd L2 Standard Laminates .LPT1:Portico Teak \$(L2STD):Grd L2 Standard Laminates .LPT1:Portico Teak	\$713.32	\$713.32
53	1	Hon Company H1522--\$(L2STD)-.LPT1 Wood Center Drawer 22W x 15-3/8D \$(L2STD):Grd L2 Standard Laminates	\$140.11	\$140.11



4301 Reeder Drive  
 Carrollton, TX 75010  
 (972) 862-9900

Sales Rep Travis Taylor  
 Sales Phone 972-658-3026  
 Sales Email travis@lonestarfurnishings.com

## Quotation

Order Number	19716
Date	12/05/2025
Customer Name	Celina ISD
Order Name	Willard MS - New Build 2026
Terms	NET 30
Project Coordinator	Yvonne Hahn
Page	12 of 101

Line	Qty	Product	Unit Price	Extended Amount
		.LPT1:Portico Teak		
54	2	Hon Company HF23S--- Contain Satin Removable Lock Core Kit ~:Undecided KEY Option	\$29.92	\$59.84
55	1	Hon Company HIWMM--.Y1-.A-.S-.IM-\$(1)-.UR-10-.BL-.SB-.T Ignition 2 Task Mid-back .Y1:Synchro-Tilt W Seat Slider .A:Height and Width Adj. Arm .S:Black All-Surface Caster .IM:4-Way Black \$(1):Grade 1 Uph .UR:Contourett 10:Black .BL:Black Adjustable Lumbar .SB:Standard Base .T:Black	\$444.73	\$444.73
56	2	Hon Company HIGS6--.F-.H-.IM-\$(1)-.UR-10-.T Ignition Guest/Multi-Purpose Chair Four-Leg Stacking .F:Fixed .H:Hard Caster .IM:4-Way Black \$(1):Grade 1 Uph .UR:Contourett 10:Black .T:Black	\$296.33	\$592.66
57	1	Hon Company HFTLD30--.G-DP-.N-\$(L2STD)-.LPT1 Flock 30 Diameter Round Laminate Top .G:2MM Edge DP:Portico Teak .N:No Grommet \$(L2STD):Grd L2 Standard Laminates .LPT1:Portico Teak	\$273.68	\$273.68
58	1	Hon Company HFDB17B--\$(P2)-.PR8 Disc Base for 18"H Tbl use with 30" and 36" tops \$(P2):P2 Paint Opts .PR8:Silver Texture	\$364.76	\$364.76
59	1	Webstaurantstore 475WC41BK 41-1/4"qt Plastic Wastebasket, Black	\$13.99	\$13.99



4301 Reeder Drive  
 Carrollton, TX 75010  
 (972) 862-9900

Sales Rep Travis Taylor  
 Sales Phone 972-658-3026  
 Sales Email travis@lonestarfurnishings.com

## Quotation

Order Number	19716
Date	12/05/2025
Customer Name	Celina ISD
Order Name	Willard MS - New Build 2026
Terms	NET 30
Project Coordinator	Yvonne Hahn
Page	13 of 101

Group	Qty	Description	Unit Price	Extended Amount
1.A112	1	Conference: A112	\$4,408.91	\$4,408.91

Line	Qty	Product	Unit Price	Extended Amount
60	1	Hon Company HTLA4896--G-DP-.N-(L2STD)-LPT1 Preside 96W x 48D Racetrack Shaped Laminate Top .G:2MM/Flat DP:Portico Teak .N:No Grommets \$(L2STD):Grd L2 Standard Laminates .LPT1:Portico Teak	\$544.72	\$544.72
61	1	Hon Company HT29FB4896--\$(P2)-.T1 Preside 29.5H Footed Base for 42 and 48x96 Top \$(P2):P2 Paint Opts .T1:Platinum Metallic	\$650.76	\$650.76
62	8	Hon Company HIWMM--Y1-.N-.S-.IM-\$(1)-.UR-10-.BL-.SB-.T Ignition 2 Task Mid-back .Y1:Synchro-Tilt W Seat Slider .N:Armless .S:Black All-Surface Caster .IM:4-Way Black \$(1):Grade 1 Uph .UR:Contourett 10:Black .BL:Black Adjustable Lumbar .SB:Standard Base .T:Black	\$399.93	\$3,199.44
63	1	Webstaurantstore 475WC41BK 41-1/4"qt Plastic Wastebasket, Black	\$13.99	\$13.99

Group	Qty	Description	Unit Price	Extended Amount
1.A113	1	Storage: A113	\$573.91	\$573.91

Line	Qty	Product	Unit Price	Extended Amount
64	1	SPG International, LLC A1860CP72S-4 AMCO Heavy duty wire shelving, 4 shelves, 60"W x 18"D x 72"H	\$342.03	\$342.03
65	4	SPG International, LLC 1860PSG Access Shelfgard, 18" x 60"	\$57.97	\$231.88



4301 Reeder Drive  
 Carrollton, TX 75010  
 (972) 862-9900

Sales Rep Travis Taylor  
 Sales Phone 972-658-3026  
 Sales Email travis@lonestarfurnishings.com

## Quotation

Order Number	19716
Date	12/05/2025
Customer Name	Celina ISD
Order Name	Willard MS - New Build 2026
Terms	NET 30
Project Coordinator	Yvonne Hahn
Page	14 of 101

Group	Qty	Description	Unit Price	Extended Amount
1.A114	1	Reception: A114	\$12,232.85	\$12,232.85

Line	Qty	Product	Unit Price	Extended Amount
66	2	Hon Company HIWMM--Y1-.A-.H-.IM-\$(1)-.UR-10-.BL-.SB-.T Ignition 2 Task Mid-back .Y1:Synchro-Tilt W Seat Slider .A:Height and Width Adj. Arm .H:Hard Caster .IM:4-Way Black \$(1):Grade 1 Uph .UR:Contourett 10:Black .BL:Black Adjustable Lumbar .SB:Standard Base .T:Black	\$423.27	\$846.54
67	2	KI CMDAA2026-73P--/ECG-LAMG1-LAMGRD1STD-/LHE-/SX C-Table Max, 29" Fixed Height, Small Rectangle Top, 20"x26" worksurface, 73P edge /ECG:Cool Grey edge LAMG1:Laminate Grade 1 LAMGRD1STD:Grade 1 KI standard laminates /LHE:HIGH RISE 4996-38 /SX:Starlight Silver Metallic	\$406.20	\$812.40
68	1	Fomcore, LLC F005-36X18-G1-HPL--STD-HPL-A-000099-GR1---LIN-CUL_LINETTE- FLAME----LIN-CUL_LINETTE-FLAME-HPL005-36X0.75-GG-GG-~~~ 36" Round Ottoman, 36"Dx18"H, 1" Glide, HPL Work Surface STD:Standard Leg HPL:Laminate Top A-000099:Nylon Glide GR1:Grade-1 -:Seat LIN:Grade-1 (Linette) CUL_LINETTE-FLAME:Flame --:Side LIN:Grade-1 (Linette) CUL_LINETTE-FLAME:Flame HPL005-36X0.75-GG:HPL Gull GY for F005-36 GG:Gull Grey ~:No Embroidery ~:No CAL 133 Fire Retardant	\$1,297.92	\$1,297.92
69	2	Fomcore, LLC F150-35X34.75X32-S29--S29-FAB-A-000037-GR2---VAN- MOM_VANGUARD_CV-FRENCH----LIN-CUL_LINETTE-FLAME-~~~	\$2,077.21	\$4,154.42



4301 Reeder Drive  
 Carrollton, TX 75010  
 (972) 862-9900

Sales Rep Travis Taylor  
 Sales Phone 972-658-3026  
 Sales Email travis@lonestarfurnishings.com

## Quotation

Order Number	19716
Date	12/05/2025
Customer Name	Celina ISD
Order Name	Willard MS - New Build 2026
Terms	NET 30
Project Coordinator	Yvonne Hahn
Page	15 of 101

Line	Qty	Product	Unit Price	Extended Amount
		Low Arm Club Social Chair,35"Lx34.75"Wx32"H,Seat height 18",6" Sled Leg S29:Sled Leg FAB:Fabric Top A-000037:Silver GR2:Grade-2 -:Chair VAN:Grade-2 (Vanguard) MOM_VANGUARD_CV-FRENCH:French -:Pillow LIN:Grade-1 (Linette) CUL_LINETTE-FLAME:Flame ~:No Embroidery ~:No CAL 133 Fire Retardant		
70	1	Fomcore, LLC F151-28.25X34.75X32-S29--S29-FAB-A-000037-GR2---VAN-MOM_VANGUARD_CV-FRENCH----LIN-CUL_LINETTE-FLAME---~ Low Arm Left Social Chair,28.25"Lx34.75"Wx32"H,Seat height 18",6" Sled Leg S29:Sled Leg FAB:Fabric Top A-000037:Silver GR2:Grade-2 -:Chair VAN:Grade-2 (Vanguard) MOM_VANGUARD_CV-FRENCH:French -:Pillow LIN:Grade-1 (Linette) CUL_LINETTE-FLAME:Flame ~:No Embroidery ~:No CAL 133 Fire Retardant	\$1,826.38	\$1,826.38
71	1	Fomcore, LLC F053-21.5X36X32-S29--S29--A-000037-GR2---VAN-MOM_VANGUARD_CV-FRENCH----LIN-CUL_LINETTE-FLAME---~ Armless Social Chair,21.5"Lx36"Wx32"H,Seat height 18",6" Sled Leg S29:Sled Leg ~:No Power A-000037:Silver GR2:Grade-2 -:Chair VAN:Grade-2 (Vanguard) MOM_VANGUARD_CV-FRENCH:French -:Pillow LIN:Grade-1 (Linette) CUL_LINETTE-FLAME:Flame ~:No Embroidery ~:No CAL 133 Fire Retardant	\$1,421.39	\$1,421.39
72	1	Fomcore, LLC F152-28.25X34.75X32-S29--S29-FAB-A-000037-GR2---VAN-MOM_VANGUARD_CV-FRENCH----LIN-CUL_LINETTE-FLAME---~	\$1,826.38	\$1,826.38



4301 Reeder Drive  
 Carrollton, TX 75010  
 (972) 862-9900

Sales Rep Travis Taylor  
 Sales Phone 972-658-3026  
 Sales Email travis@lonestarfurnishings.com

## Quotation

Order Number	19716
Date	12/05/2025
Customer Name	Celina ISD
Order Name	Willard MS - New Build 2026
Terms	NET 30
Project Coordinator	Yvonne Hahn
Page	16 of 101

Line	Qty	Product	Unit Price	Extended Amount
		Low Arm Right Social Chair,28.25"Lx34.75"Wx32"H,Seat height 18",6" Sled Leg S29:Sled Leg FAB:Fabric Top A-000037:Silver GR2:Grade-2 -:Chair VAN:Grade-2 (Vanguard) MOM_VANGUARD_CV-FRENCH:French -:Pillow LIN:Grade-1 (Linette) CUL_LINETTE-FLAME:Flame ~:No Embroidery ~:No CAL 133 Fire Retardant		
73	2	Fomcore, LLC A-000086 Ganging brackets to combine Left-Armless-Right Social Chairs into sofa configuration	\$9.72	\$19.44
74	2	Webstaurantstore 475WC41BK 41-1/4"qt Plastic Wastebasket, Black	\$13.99	\$27.98

Group	Qty	Description	Unit Price	Extended Amount
1.A115	1	Large Conference Room: A115	\$7,139.49	\$7,139.49

Line	Qty	Product	Unit Price	Extended Amount
77	1	Hon Company HTLA48120--.G-DP-.N-\$(L2STD)-.LPT1 Preside 120W x 48D Racetrack Shaped Laminate Top .G:2MM/Flat DP:Portico Teak .N:No Grommets \$(L2STD):Grd L2 Standard Laminates .LPT1:Portico Teak	\$661.32	\$661.32
78	1	Hon Company HT29FB48120--\$(P2)-.T1 Preside 29.5H Footed Base for 42 and 48x120 Top \$(P2):P2 Paint Opts .T1:Platinum Metallic	\$960.96	\$960.96
79	10	Hon Company HIWMM--.Y1-.N-.S-.IM-\$(1)-.UR-10-.BL-.SB-.T Ignition 2 Task Mid-back .Y1:Synchro-Tilt W Seat Slider .N:Armless .S:Black All-Surface Caster .IM:4-Way Black \$(1):Grade 1 Uph	\$399.93	\$3,999.30



4301 Reeder Drive  
 Carrollton, TX 75010  
 (972) 862-9900

Sales Rep Travis Taylor  
 Sales Phone 972-658-3026  
 Sales Email travis@lonestarfurnishings.com

## Quotation

Order Number	19716
Date	12/05/2025
Customer Name	Celina ISD
Order Name	Willard MS - New Build 2026
Terms	NET 30
Project Coordinator	Yvonne Hahn
Page	17 of 101

Line	Qty	Product	Unit Price	Extended Amount
		.UR:Contourett 10:Black .BL:Black Adjustable Lumbar .SB:Standard Base .T:Black		
80	1	Hon Company HTLCRED57--\$(L2STD)-.LPT1-.DP-\$(L2STD)-.LPT1-.J-.N Preside 20x57 36H Hospitality Credenza \$(L2STD):Grd L2 Standard Laminates .LPT1:Portico Teak .DP:Portico Teak \$(L2STD):Grd L2 Standard Laminates .LPT1:Portico Teak .J:Loop Satin Nickel .N:No Cutout	\$1,503.92	\$1,503.92
81	1	Webstaurantstore 475WC41BK 41-1/4"qt Plastic Wastebasket, Black	\$13.99	\$13.99

Group	Qty	Description	Unit Price	Extended Amount
1.A116	1	Secretary: A116	\$4,433.64	\$4,433.64

Line	Qty	Product	Unit Price	Extended Amount
82	1	Hon Company HNL3066RPRF--.G-DP-.E-.T1-\$(L2STD)-.LPT1-\$(L2STD)-.LPT1-\$(L2STD)-.LPT1 66x30x29-1/2 Rt Ped Desk rect top flush mod .G:Smooth Flat DP:Portico Teak .E:Loop/Satin .T1:Platinum \$(L2STD):Grd L2 Standard Laminates .LPT1:Portico Teak \$(L2STD):Grd L2 Standard Laminates .LPT1:Portico Teak \$(L2STD):Grd L2 Standard Laminates .LPT1:Portico Teak	\$1,118.49	\$1,118.49
83	1	Hon Company HNL2442LP--.G-DP-.E-.T1-\$(L2STD)-.LPT1-\$(L2STD)-.LPT1-\$(L2STD)-.LPT1 42x24x29-1/2 Return Lf .G:Smooth Flat DP:Portico Teak .E:Loop/Satin .T1:Platinum \$(L2STD):Grd L2 Standard Laminates .LPT1:Portico Teak	\$713.32	\$713.32



4301 Reeder Drive  
 Carrollton, TX 75010  
 (972) 862-9900

Sales Rep Travis Taylor  
 Sales Phone 972-658-3026  
 Sales Email travis@lonestarfurnishings.com

## Quotation

Order Number	19716
Date	12/05/2025
Customer Name	Celina ISD
Order Name	Willard MS - New Build 2026
Terms	NET 30
Project Coordinator	Yvonne Hahn
Page	18 of 101

Line	Qty	Product	Unit Price	Extended Amount
		\$(L2STD):Grd L2 Standard Laminates .LPT1:Portico Teak \$(L2STD):Grd L2 Standard Laminates .LPT1:Portico Teak		
84	1	Hon Company H1522--\$(L2STD)-.LPT1 Wood Center Drawer 22W x 15-3/8D \$(L2STD):Grd L2 Standard Laminates .LPT1:Portico Teak	\$140.11	\$140.11
85	1	Hon Company HNL3672LL--.SA-\$(L2STD)-.LPT1-\$(L2STD)-.LPT1 72x15x35-1/4 Stack-on Storage 1am lock drs .SA:Satin \$(L2STD):Grd L2 Standard Laminates .LPT1:Portico Teak \$(L2STD):Grd L2 Standard Laminates .LPT1:Portico Teak	\$964.19	\$964.19
86	1	Hon Company H90056--\$(A)-.APN-16 10500 Series Tckbd for 72"W Stack on Strg Bck Enclosure \$(A):Grd A Fab .APN:Appoint 16:Nimbus	\$210.64	\$210.64
87	1	Hon Company HH870960 Tasklight 60W	\$128.33	\$128.33
88	2	Hon Company HF23S--~ Contain Satin Removable Lock Core Kit ~:Undecided KEY Option	\$29.92	\$59.84
89	2	Hon Company HF27S--~ Satin Removable Lock Core Kit ~:Undecided KEY Option	\$23.67	\$47.34
90	1	Hon Company HIWMM--.Y1-.A-.S-.IM-\$(1)-.UR-10-.BL-.SB-.T Ignition 2 Task Mid-back .Y1:Synchro-Tilt W Seat Slider .A:Height and Width Adj. Arm .S:Black All-Surface Caster .IM:4-Way Black \$(1):Grade 1 Uph .UR:Contourett 10:Black .BL:Black Adjustable Lumbar .SB:Standard Base	\$444.73	\$444.73



4301 Reeder Drive  
 Carrollton, TX 75010  
 (972) 862-9900

Sales Rep Travis Taylor  
 Sales Phone 972-658-3026  
 Sales Email travis@lonestarfurnishings.com

## Quotation

Order Number	19716
Date	12/05/2025
Customer Name	Celina ISD
Order Name	Willard MS - New Build 2026
Terms	NET 30
Project Coordinator	Yvonne Hahn
Page	19 of 101

Line	Qty	Product	Unit Price	Extended Amount
		.T:Black		
91	2	Hon Company HIGS6--.F-.H-.IM-\$(1)-.UR-10-.T Ignition Guest/Multi-Purpose Chair Four-Leg Stacking .F:Fixed .H:Hard Caster .IM:4-Way Black \$(1):Grade 1 Uph .UR:Contourett 10:Black .T:Black	\$296.33	\$592.66
92	1	Webstaurantstore 475WC41BK 41-1/4"qt Plastic Wastebasket, Black	\$13.99	\$13.99

Group	Qty	Description	Unit Price	Extended Amount
1.A117	1	Principal: A117	\$8,768.13	\$8,768.13

Line	Qty	Product	Unit Price	Extended Amount
93	1	Hon Company HNL3672LPRR--.G-DP-.E-.T1-\$(L2STD)-.LPT1-\$(L2STD)-.LPT1-\$(L2STD)-.LPT1 72x36x29-1/2 Lf Ped Desk rect top recess mod .G:Smooth Flat DP:Portico Teak .E:Loop/Satin .T1:Platinum \$(L2STD):Grd L2 Standard Laminates .LPT1:Portico Teak \$(L2STD):Grd L2 Standard Laminates .LPT1:Portico Teak \$(L2STD):Grd L2 Standard Laminates .LPT1:Portico Teak	\$1,150.68	\$1,150.68
94	1	Hon Company HNLRC2448--.G-DP-.T1-\$(L2STD)-.LPT1 48W x 24D Rectangle Worksurface .G:Smooth Flat DP:Portico Teak .T1:Platinum \$(L2STD):Grd L2 Standard Laminates .LPT1:Portico Teak	\$200.69	\$200.69
95	1	Hon Company HNLEP1128--\$(L2STD)-.LPT1 1-1/8Wx11-1/4Dx28-1/2H End Panels for 24D; 2pk \$(L2STD):Grd L2 Standard Laminates .LPT1:Portico Teak	\$169.93	\$169.93



4301 Reeder Drive  
 Carrollton, TX 75010  
 (972) 862-9900

Sales Rep Travis Taylor  
 Sales Phone 972-658-3026  
 Sales Email travis@lonestarfurnishings.com

## Quotation

Order Number	19716
Date	12/05/2025
Customer Name	Celina ISD
Order Name	Willard MS - New Build 2026
Terms	NET 30
Project Coordinator	Yvonne Hahn
Page	20 of 101

Line	Qty	Product	Unit Price	Extended Amount
96	1	Hon Company HNLMP4828--.P-\$(L2STD)-.LPT1 48W x 27-7/8H Modesty / Back Panel .P:Black \$(L2STD):Grd L2 Standard Laminates .LPT1:Portico Teak	\$164.72	\$164.72
97	1	Hon Company HNL231628PBBF--.E-.P-\$(L2STD)-.LPT1-\$(L2STD)-.LPT1 15-3/4Wx23-1/8Dx28-1/2H Box/Box/File Pedestal .E:Loop/Satin .P:Black \$(L2STD):Grd L2 Standard Laminates .LPT1:Portico Teak \$(L2STD):Grd L2 Standard Laminates .LPT1:Portico Teak	\$513.09	\$513.09
98	1	Hon Company H1522--\$(L2STD)-.LPT1 Wood Center Drawer 22W x 15-3/8D \$(L2STD):Grd L2 Standard Laminates .LPT1:Portico Teak	\$140.11	\$140.11
99	1	Hon Company HNL3678LL--.SA-\$(L2STD)-.LPT1-\$(L2STD)-.LPT1 78x15x35-1/4 Stack-on Storage 1am lock drs .SA:Satin \$(L2STD):Grd L2 Standard Laminates .LPT1:Portico Teak \$(L2STD):Grd L2 Standard Laminates .LPT1:Portico Teak	\$1,010.57	\$1,010.57
100	1	Hon Company H90057--\$(A)-.APN-16 10500 Series Tckbd for 78"W Stack on Strg Bck Enclosure \$(A):Grd A Fab .APN:Appoint 16:Nimbus	\$221.52	\$221.52
101	1	Hon Company HH870960 Tasklight 60W	\$128.33	\$128.33
102	1	Hon Company HNL242465TLR--.E-\$(L2STD)-.LPT1-\$(L2STD)-.LPT1 24x24x64-3/4 Tower ff 1am drs wardrobe Rt .E:Loop/Satin \$(L2STD):Grd L2 Standard Laminates .LPT1:Portico Teak \$(L2STD):Grd L2 Standard Laminates .LPT1:Portico Teak	\$1,596.56	\$1,596.56
103	1	Hon Company H105690--\$(L2STD)-.LPT1-LPT1	\$685.39	\$685.39



4301 Reeder Drive  
 Carrollton, TX 75010  
 (972) 862-9900

Sales Rep Travis Taylor  
 Sales Phone 972-658-3026  
 Sales Email travis@lonestarfurnishings.com

## Quotation

Order Number	19716
Date	12/05/2025
Customer Name	Celina ISD
Order Name	Willard MS - New Build 2026
Terms	NET 30
Project Coordinator	Yvonne Hahn
Page	21 of 101

Line	Qty	Product	Unit Price	Extended Amount
		10500 Series 36Wx24Dx29-1/2H Lateral File Two-Drawer \$(L2STD):Grd L2 Standard Laminates .LPT1:Portico Teak LPT1:Portico Teak		
104	1	Hon Company H105292--\$(L2STD)-.LPT1-LPT1 1050 Series Bookcase Hutch 36"W x 37-1/8"H \$(L2STD):Grd L2 Standard Laminates .LPT1:Portico Teak LPT1:Portico Teak	\$374.88	\$374.88
105	2	Hon Company HF27S--- Satin Removable Lock Core Kit ~:Undecided KEY Option	\$23.67	\$47.34
106	5	Hon Company HF23S--- Contain Satin Removable Lock Core Kit ~:Undecided KEY Option	\$29.92	\$149.60
107	1	Hon Company HIWMM--.Y1-.A-.S-.IM-\$(1)-.UR-10-.BL-.SB-.T Ignition 2 Task Mid-back .Y1:Synchro-Tilt W Seat Slider .A:Height and Width Adj. Arm .S:Black All-Surface Caster .IM:4-Way Black \$(1):Grade 1 Uph .UR:Contourett 10:Black .BL:Black Adjustable Lumbar .SB:Standard Base .T:Black	\$444.73	\$444.73
108	4	Hon Company HIGS6--.F-.H-.IM-\$(1)-.UR-10-.T Ignition Guest/Multi-Purpose Chair Four-Leg Stacking .F:Fixed .H:Hard Caster .IM:4-Way Black \$(1):Grade 1 Uph .UR:Contourett 10:Black .T:Black	\$296.33	\$1,185.32
109	1	Hon Company HTLD36--.G-DP-.N-\$(L2STD)-.LPT1 Preside 36" Round Shaped Laminate Top .G:2MM/Flat DP:Portico Teak .N:No Grommets	\$265.76	\$265.76



4301 Reeder Drive  
 Carrollton, TX 75010  
 (972) 862-9900

Sales Rep Travis Taylor  
 Sales Phone 972-658-3026  
 Sales Email travis@lonestarfurnishings.com

## Quotation

Order Number	19716
Date	12/05/2025
Customer Name	Celina ISD
Order Name	Willard MS - New Build 2026
Terms	NET 30
Project Coordinator	Yvonne Hahn
Page	22 of 101

Line	Qty	Product	Unit Price	Extended Amount
		\$(L2STD):Grd L2 Standard Laminates .LPT1:Portico Teak		
110	1	Hon Company HTXLEG--\$(P2)-.T1 Preside Aluminum X-Leg \$(P2):P2 Paint Opts .T1:Platinum Metallic	\$304.92	\$304.92
111	1	Webstaurantstore 475WC41BK 41-1/4"qt Plastic Wastebasket, Black	\$13.99	\$13.99

Group	Qty	Description	Unit Price	Extended Amount
1.A118	1	Registrar: A118	\$5,523.83	\$5,523.83

Line	Qty	Product	Unit Price	Extended Amount
112	1	Hon Company HNL3066LPRF--.G-DP-.E-.T1-\$(L2STD)-.LPT1-\$(L2STD)-.LPT1-\$(L2STD)-.LPT1 66x30x29-1/2 Lf Ped Desk rect top flush mod .G:Smooth Flat DP:Portico Teak .E:Loop/Satin .T1:Platinum \$(L2STD):Grd L2 Standard Laminates .LPT1:Portico Teak \$(L2STD):Grd L2 Standard Laminates .LPT1:Portico Teak \$(L2STD):Grd L2 Standard Laminates .LPT1:Portico Teak	\$1,118.49	\$1,118.49
113	1	Hon Company HNL2442RP--.G-DP-.E-.T1-\$(L2STD)-.LPT1-\$(L2STD)-.LPT1-\$(L2STD)-.LPT1 42x24x29-1/2 Return Rt .G:Smooth Flat DP:Portico Teak .E:Loop/Satin .T1:Platinum \$(L2STD):Grd L2 Standard Laminates .LPT1:Portico Teak \$(L2STD):Grd L2 Standard Laminates .LPT1:Portico Teak \$(L2STD):Grd L2 Standard Laminates .LPT1:Portico Teak	\$713.32	\$713.32
114	1	Hon Company H1522--\$(L2STD)-.LPT1 Wood Center Drawer 22W x 15-3/8D \$(L2STD):Grd L2 Standard Laminates	\$140.11	\$140.11



4301 Reeder Drive  
 Carrollton, TX 75010  
 (972) 862-9900

Sales Rep Travis Taylor  
 Sales Phone 972-658-3026  
 Sales Email travis@lonestarfurnishings.com

## Quotation

Order Number	19716
Date	12/05/2025
Customer Name	Celina ISD
Order Name	Willard MS - New Build 2026
Terms	NET 30
Project Coordinator	Yvonne Hahn
Page	23 of 101

Line	Qty	Product	Unit Price	Extended Amount
		.LPT1:Portico Teak		
115	1	Hon Company HNL3672LL--.SA-\$(L2STD)-.LPT1-\$(L2STD)-.LPT1 72x15x35-1/4 Stack-on Storage lam lock drs .SA:Satin \$(L2STD):Grd L2 Standard Laminates .LPT1:Portico Teak \$(L2STD):Grd L2 Standard Laminates .LPT1:Portico Teak	\$964.19	\$964.19
116	1	Hon Company H90056--\$(A)-.APN-16 10500 Series Tckbd for 72"W Stack on Strg Bck Enclosure \$(A):Grd A Fab .APN:Appoint 16:Nimbus	\$210.64	\$210.64
117	1	Hon Company HH870960 Tasklight 60W	\$128.33	\$128.33
118	1	Hon Company H105690--\$(L2STD)-.LPT1-LPT1 10500 Series 36Wx24Dx29-1/2H Lateral File Two-Drawer \$(L2STD):Grd L2 Standard Laminates .LPT1:Portico Teak LPT1:Portico Teak	\$685.39	\$685.39
119	1	Hon Company H105292--\$(L2STD)-.LPT1-LPT1 1050 Series Bookcase Hutch 36"W x 37-1/8"H \$(L2STD):Grd L2 Standard Laminates .LPT1:Portico Teak LPT1:Portico Teak	\$374.88	\$374.88
120	3	Hon Company HF23S--~ Contain Satin Removable Lock Core Kit ~:Undecided KEY Option	\$29.92	\$89.76
121	2	Hon Company HF27S--~ Satin Removable Lock Core Kit ~:Undecided KEY Option	\$23.67	\$47.34
122	1	Hon Company HIWMM--.Y1-.A-.S-.IM-\$(1)-.UR-10-.BL-.SB-.T Ignition 2 Task Mid-back .Y1:Synchro-Tilt W Seat Slider .A:Height and Width Adj. Arm .S:Black All-Surface Caster .IM:4-Way Black \$(1):Grade 1 Uph	\$444.73	\$444.73



4301 Reeder Drive  
 Carrollton, TX 75010  
 (972) 862-9900

Sales Rep Travis Taylor  
 Sales Phone 972-658-3026  
 Sales Email travis@lonestarfurnishings.com

## Quotation

Order Number	19716
Date	12/05/2025
Customer Name	Celina ISD
Order Name	Willard MS - New Build 2026
Terms	NET 30
Project Coordinator	Yvonne Hahn
Page	24 of 101

Line	Qty	Product	Unit Price	Extended Amount
		.UR:Contourett 10:Black .BL:Black Adjustable Lumbar .SB:Standard Base .T:Black		
123	2	Hon Company HIGS6--.F.-H-.IM-\$(1)-.UR-10-.T Ignition Guest/Multi-Purpose Chair Four-Leg Stacking .F:Fixed .H:Hard Caster .IM:4-Way Black \$(1):Grade 1 Uph .UR:Contourett 10:Black .T:Black	\$296.33	\$592.66
124	1	Webstaurantstore 475WC41BK 41-1/4"qt Plastic Wastebasket, Black	\$13.99	\$13.99

Group	Qty	Description	Unit Price	Extended Amount
1.A119	1	PEIMS: A119	\$5,523.83	\$5,523.83

Line	Qty	Product	Unit Price	Extended Amount
125	1	Hon Company HNL3066LPRF--.G-DP-.E-.T1-\$(L2STD)-.LPT1-\$(L2STD)-.LPT1-\$(L2STD)-.LPT1 66x30x29-1/2 Lf Ped Desk rect top flush mod .G:Smooth Flat DP:Portico Teak .E:Loop/Satin .T1:Platinum \$(L2STD):Grd L2 Standard Laminates .LPT1:Portico Teak \$(L2STD):Grd L2 Standard Laminates .LPT1:Portico Teak \$(L2STD):Grd L2 Standard Laminates .LPT1:Portico Teak	\$1,118.49	\$1,118.49
126	1	Hon Company HNL2442RP--.G-DP-.E-.T1-\$(L2STD)-.LPT1-\$(L2STD)-.LPT1-\$(L2STD)-.LPT1 42x24x29-1/2 Return Rt .G:Smooth Flat DP:Portico Teak .E:Loop/Satin .T1:Platinum \$(L2STD):Grd L2 Standard Laminates .LPT1:Portico Teak	\$713.32	\$713.32



4301 Reeder Drive  
 Carrollton, TX 75010  
 (972) 862-9900

Sales Rep Travis Taylor  
 Sales Phone 972-658-3026  
 Sales Email travis@lonestarfurnishings.com

## Quotation

Order Number	19716
Date	12/05/2025
Customer Name	Celina ISD
Order Name	Willard MS - New Build 2026
Terms	NET 30
Project Coordinator	Yvonne Hahn
Page	25 of 101

Line	Qty	Product	Unit Price	Extended Amount
		\$(L2STD):Grd L2 Standard Laminates .LPT1:Portico Teak \$(L2STD):Grd L2 Standard Laminates .LPT1:Portico Teak		
127	1	Hon Company H1522--\$(L2STD)-.LPT1 Wood Center Drawer 22W x 15-3/8D \$(L2STD):Grd L2 Standard Laminates .LPT1:Portico Teak	\$140.11	\$140.11
128	1	Hon Company HNL3672LL--.SA-\$(L2STD)-.LPT1-\$(L2STD)-.LPT1 72x15x35-1/4 Stack-on Storage 1am lock drs .SA:Satin \$(L2STD):Grd L2 Standard Laminates .LPT1:Portico Teak \$(L2STD):Grd L2 Standard Laminates .LPT1:Portico Teak	\$964.19	\$964.19
129	1	Hon Company H90056--\$(A)-.APN-16 10500 Series Tckbd for 72"W Stack on Strg Bck Enclosure \$(A):Grd A Fab .APN:Appoint 16:Nimbus	\$210.64	\$210.64
130	1	Hon Company HH870960 Tasklight 60W	\$128.33	\$128.33
131	1	Hon Company H105690--\$(L2STD)-.LPT1-LPT1 10500 Series 36Wx24Dx29-1/2H Lateral File Two-Drawer \$(L2STD):Grd L2 Standard Laminates .LPT1:Portico Teak LPT1:Portico Teak	\$685.39	\$685.39
132	1	Hon Company H105292--\$(L2STD)-.LPT1-LPT1 1050 Series Bookcase Hutch 36"W x 37-1/8"H \$(L2STD):Grd L2 Standard Laminates .LPT1:Portico Teak LPT1:Portico Teak	\$374.88	\$374.88
133	3	Hon Company HF23S--~ Contain Satin Removable Lock Core Kit ~:Undecided KEY Option	\$29.92	\$89.76
134	2	Hon Company HF27S--~ Satin Removable Lock Core Kit ~:Undecided KEY Option	\$23.67	\$47.34



4301 Reeder Drive  
 Carrollton, TX 75010  
 (972) 862-9900

Sales Rep Travis Taylor  
 Sales Phone 972-658-3026  
 Sales Email travis@lonestarfurnishings.com

## Quotation

Order Number	19716
Date	12/05/2025
Customer Name	Celina ISD
Order Name	Willard MS - New Build 2026
Terms	NET 30
Project Coordinator	Yvonne Hahn
Page	26 of 101

Line	Qty	Product	Unit Price	Extended Amount
135	1	Hon Company HIWMM--Y1-.A-.S-.IM-\$(1)-.UR-10-.BL-.SB-.T Ignition 2 Task Mid-back .Y1:Synchro-Tilt W Seat Slider .A:Height and Width Adj. Arm .S:Black All-Surface Caster .IM:4-Way Black \$(1):Grade 1 Uph .UR:Contourett 10:Black .BL:Black Adjustable Lumbar .SB:Standard Base .T:Black	\$444.73	\$444.73
136	2	Hon Company HIGS6--F-.H-.IM-\$(1)-.UR-10-.T Ignition Guest/Multi-Purpose Chair Four-Leg Stacking .F:Fixed .H:Hard Caster .IM:4-Way Black \$(1):Grade 1 Uph .UR:Contourett 10:Black .T:Black	\$296.33	\$592.66
137	1	Webstaurantstore 475WC41BK 41-1/4"qt Plastic Wastebasket, Black	\$13.99	\$13.99

Group	Qty	Description	Unit Price	Extended Amount
1.A124	1	Workroom: A124	\$3,790.39	\$3,790.39

Line	Qty	Product	Unit Price	Extended Amount
138	3	KI TADAA3044--/73P-/EWG-LAMG1-LAMGRD1STD-/LNA-/FN Tattoo Table,Rectangle, 3" Column,23" Base,29"H, 30x44" /73P:73P edge /EWG:Warm Grey edge LAMG1:Laminate Grade 1 LAMGRD1STD:Grade 1 KI standard laminates /LNA:NORTH SEA D90-60 /FN:Flannel	\$615.60	\$1,846.80
139	12	KI SLNAP--/CH-/NFR-/PFN-/P Strive Four-Leg Armless Chair,Poly /CH:Chrome /NFR:No Fire Retardant /PFN:Flannel	\$160.80	\$1,929.60



4301 Reeder Drive  
 Carrollton, TX 75010  
 (972) 862-9900

Sales Rep Travis Taylor  
 Sales Phone 972-658-3026  
 Sales Email travis@lonestarfurnishings.com

## Quotation

Order Number	19716
Date	12/05/2025
Customer Name	Celina ISD
Order Name	Willard MS - New Build 2026
Terms	NET 30
Project Coordinator	Yvonne Hahn
Page	27 of 101

Line	Qty	Product	Unit Price	Extended Amount
		/P:Plastic glides		
140	1	Webstaurantstore 475WC41BK 41-1/4"qt Plastic Wastebasket, Black	\$13.99	\$13.99

Group	Qty	Description	Unit Price	Extended Amount
1.A127	1	Attendance: A127	\$3,650.29	\$3,650.29

Line	Qty	Product	Unit Price	Extended Amount
141	1	Hon Company HNL3066DPRF--.G-DP-.E-.T1-\$(L2STD)-.LPT1-\$(L2STD)-.LPT1-\$(L2STD)-.LPT1 66x30x29-1/2 Dbl Ped Desk rect top flush mod .G:Smooth Flat DP:Portico Teak .E:Loop/Satin .T1:Platinum \$(L2STD):Grd L2 Standard Laminates .LPT1:Portico Teak \$(L2STD):Grd L2 Standard Laminates .LPT1:Portico Teak \$(L2STD):Grd L2 Standard Laminates .LPT1:Portico Teak	\$1,308.77	\$1,308.77
142	1	Hon Company H1522--\$(L2STD)-.LPT1 Wood Center Drawer 22W x 15-3/8D \$(L2STD):Grd L2 Standard Laminates .LPT1:Portico Teak	\$140.11	\$140.11
143	1	Hon Company H105690--\$(L2STD)-.LPT1-LPT1 10500 Series 36Wx24Dx29-1/2H Lateral File Two-Drawer \$(L2STD):Grd L2 Standard Laminates .LPT1:Portico Teak LPT1:Portico Teak	\$685.39	\$685.39
144	1	Hon Company H105292--\$(L2STD)-.LPT1-LPT1 1050 Series Bookcase Hutch 36"W x 37-1/8"H \$(L2STD):Grd L2 Standard Laminates .LPT1:Portico Teak LPT1:Portico Teak	\$374.88	\$374.88
145	3	Hon Company HF23S--~ Contain Satin Removable Lock Core Kit ~:Undecided KEY Option	\$29.92	\$89.76
146	1	Hon Company	\$444.73	\$444.73



4301 Reeder Drive  
 Carrollton, TX 75010  
 (972) 862-9900

Sales Rep Travis Taylor  
 Sales Phone 972-658-3026  
 Sales Email travis@lonestarfurnishings.com

## Quotation

Order Number	19716
Date	12/05/2025
Customer Name	Celina ISD
Order Name	Willard MS - New Build 2026
Terms	NET 30
Project Coordinator	Yvonne Hahn
Page	28 of 101

Line	Qty	Product	Unit Price	Extended Amount
		HIWMM--Y1-.A-.S-.IM-\$(1)-.UR-10-.BL-.SB-.T Ignition 2 Task Mid-back .Y1:Synchro-Tilt W Seat Slider .A:Height and Width Adj. Arm .S:Black All-Surface Caster .IM:4-Way Black \$(1):Grade 1 Uph .UR:Contourett 10:Black .BL:Black Adjustable Lumbar .SB:Standard Base .T:Black		
147	2	Hon Company HIGS6--F-.H-.IM-\$(1)-.UR-10-.T Ignition Guest/Multi-Purpose Chair Four-Leg Stacking .F:Fixed .H:Hard Caster .IM:4-Way Black \$(1):Grade 1 Uph .UR:Contourett 10:Black .T:Black	\$296.33	\$592.66
148	1	Webstaurantstore 475WC41BK 41-1/4"qt Plastic Wastebasket, Black	\$13.99	\$13.99
Group	Qty	Description	Unit Price	Extended Amount
1.A128	1	Nurse: A128	\$1,706.83	\$1,706.83
Line	Qty	Product	Unit Price	Extended Amount
149	4	VS America Inc 31400_046--059-078-040-000 PantoSwing-LuPo; Forward-flexing cantilever chair; 18 1/8H; blue dot; shell size L 059:arctic 078:dolphin grey 040:2-component glides 000:basic Model	\$126.00	\$504.00
150	2	Walker-McGuire & Companies, Inc. 8502 AHR Recovery Cot with Chrome Legs Naugahyde: TBD	\$594.42	\$1,188.84
151	1	Webstaurantstore 475WC41BK 41-1/4"qt Plastic Wastebasket, Black	\$13.99	\$13.99



4301 Reeder Drive  
 Carrollton, TX 75010  
 (972) 862-9900

Sales Rep Travis Taylor  
 Sales Phone 972-658-3026  
 Sales Email travis@lonestarfurnishings.com

## Quotation

Order Number	19716
Date	12/05/2025
Customer Name	Celina ISD
Order Name	Willard MS - New Build 2026
Terms	NET 30
Project Coordinator	Yvonne Hahn
Page	29 of 101

Group	Qty	Description	Unit Price	Extended Amount
1.A129	1	Nurse's Office: A129	\$4,433.64	\$4,433.64

Line	Qty	Product	Unit Price	Extended Amount
152	1	Hon Company HNL3066LPRF--.G-DP-.E-.T1-\$(L2STD)-.LPT1-\$(L2STD)-.LPT1-\$(L2STD)-.LPT1 66x30x29-1/2 Lf Ped Desk rect top flush mod .G:Smooth Flat DP:Portico Teak .E:Loop/Satin .T1:Platinum \$(L2STD):Grd L2 Standard Laminates .LPT1:Portico Teak \$(L2STD):Grd L2 Standard Laminates .LPT1:Portico Teak \$(L2STD):Grd L2 Standard Laminates .LPT1:Portico Teak	\$1,118.49	\$1,118.49
153	1	Hon Company HNL2442RP--.G-DP-.E-.T1-\$(L2STD)-.LPT1-\$(L2STD)-.LPT1-\$(L2STD)-.LPT1 42x24x29-1/2 Return Rt .G:Smooth Flat DP:Portico Teak .E:Loop/Satin .T1:Platinum \$(L2STD):Grd L2 Standard Laminates .LPT1:Portico Teak \$(L2STD):Grd L2 Standard Laminates .LPT1:Portico Teak \$(L2STD):Grd L2 Standard Laminates .LPT1:Portico Teak	\$713.32	\$713.32
154	1	Hon Company H1522--\$(L2STD)-.LPT1 Wood Center Drawer 22W x 15-3/8D \$(L2STD):Grd L2 Standard Laminates .LPT1:Portico Teak	\$140.11	\$140.11
155	1	Hon Company HNL3672LL--.SA-\$(L2STD)-.LPT1-\$(L2STD)-.LPT1 72x15x35-1/4 Stack-on Storage lam lock drs .SA:Satin \$(L2STD):Grd L2 Standard Laminates .LPT1:Portico Teak \$(L2STD):Grd L2 Standard Laminates .LPT1:Portico Teak	\$964.19	\$964.19
156	1	Hon Company H90056--\$(A)-.APN-16 10500 Series Tckbd for 72"W Stack on Strg Bck Enclosure	\$210.64	\$210.64



4301 Reeder Drive  
 Carrollton, TX 75010  
 (972) 862-9900

Sales Rep Travis Taylor  
 Sales Phone 972-658-3026  
 Sales Email travis@lonestarfurnishings.com

## Quotation

Order Number	19716
Date	12/05/2025
Customer Name	Celina ISD
Order Name	Willard MS - New Build 2026
Terms	NET 30
Project Coordinator	Yvonne Hahn
Page	30 of 101

Line	Qty	Product	Unit Price	Extended Amount
		\$(A):Grd A Fab .APN:Appoint 16:Nimbus		
157	1	Hon Company HH870960 Tasklight 60W	\$128.33	\$128.33
158	2	Hon Company HF27S~~ Satin Removable Lock Core Kit ~:Undecided KEY Option	\$23.67	\$47.34
159	2	Hon Company HF23S~~ Contain Satin Removable Lock Core Kit ~:Undecided KEY Option	\$29.92	\$59.84
160	1	Hon Company HIWMM--.Y1-.A-.S-.IM-\$(1)-.UR-10-.BL-.SB-.T Ignition 2 Task Mid-back .Y1:Synchro-Tilt W Seat Slider .A:Height and Width Adj. Arm .S:Black All-Surface Caster .IM:4-Way Black \$(1):Grade 1 Uph .UR:Contourett 10:Black .BL:Black Adjustable Lumbar .SB:Standard Base .T:Black	\$444.73	\$444.73
161	2	Hon Company HIGS6--.F-.H-.IM-\$(1)-.UR-10-.T Ignition Guest/Multi-Purpose Chair Four-Leg Stacking .F:Fixed .H:Hard Caster .IM:4-Way Black \$(1):Grade 1 Uph .UR:Contourett 10:Black .T:Black	\$296.33	\$592.66
162	1	Webstaurantstore 475WC41BK 41-1/4"qt Plastic Wastebasket, Black	\$13.99	\$13.99

Group	Qty	Description	Unit Price	Extended Amount
1.A130	1	Office/ISS: A130	\$1,106.55	\$1,106.55

Line	Qty	Product	Unit Price	Extended Amount
------	-----	---------	------------	-----------------



4301 Reeder Drive  
 Carrollton, TX 75010  
 (972) 862-9900

Sales Rep Travis Taylor  
 Sales Phone 972-658-3026  
 Sales Email travis@lonestarfurnishings.com

## Quotation

<b>Order Number</b>	19716
<b>Date</b>	12/05/2025
<b>Customer Name</b>	Celina ISD
<b>Order Name</b>	Willard MS - New Build 2026
<b>Terms</b>	NET 30
<b>Project Coordinator</b>	Yvonne Hahn
<b>Page</b>	31 of 101

Line	Qty	Product	Unit Price	Extended Amount
634	1	Smith System 04113F# Interchange 36x72 Activity Table, Rectangle with 3mm edgebanded top Laminate/Edge: High Rise Legs: Platinum	\$554.96	\$554.96
635	1	Smith System 17576 3" Black Casters, 4 locking	\$33.60	\$33.60
636	4	VS America Inc 31400_046--059-078-040-000 PantoSwing-LuPo; Forward-flexing cantilever chair; 18 1/8H; blue dot; shell size L 059:arctic 078:dolphin grey 040:2-component glides 000:basic Model	\$126.00	\$504.00
637	1	Webstaurantstore 475WC41BK 41-1/4"qt Plastic Wastebasket, Black	\$13.99	\$13.99

Group	Qty	Description	Unit Price	Extended Amount
1.A133	1	Cot: A133	\$594.42	\$594.42

Line	Qty	Product	Unit Price	Extended Amount
163	1	Walker-McGuire & Companies, Inc. 8502 AHR Recovery Cot with Chrome Legs Naugahyde: TBD	\$594.42	\$594.42

Group	Qty	Description	Unit Price	Extended Amount
1.A135 etc	3	AP Offices: A135, A136, A137	\$8,103.42	\$24,310.26

Line	Qty	Product	Unit Price	Extended Amount
164	3	Hon Company HNL3672DPRR--.G-DP-.E-.T1-\$(L2STD)-.LPT1-\$(L2STD)-.LPT1-\$(L2STD)-.LPT1 72x36x29-1/2 Dbl Ped Desk rect top recess mod .G:Smooth Flat DP:Portico Teak .E:Loop/Satin .T1:Platinum \$(L2STD):Grd L2 Standard Laminates .LPT1:Portico Teak \$(L2STD):Grd L2 Standard Laminates	\$1,393.49	\$4,180.47



4301 Reeder Drive  
 Carrollton, TX 75010  
 (972) 862-9900

Sales Rep Travis Taylor  
 Sales Phone 972-658-3026  
 Sales Email travis@lonestarfurnishings.com

## Quotation

Order Number	19716
Date	12/05/2025
Customer Name	Celina ISD
Order Name	Willard MS - New Build 2026
Terms	NET 30
Project Coordinator	Yvonne Hahn
Page	32 of 101

Line	Qty	Product	Unit Price	Extended Amount
		.LPT1:Portico Teak \$(L2STD):Grd L2 Standard Laminates .LPT1:Portico Teak		
165	3	Hon Company H1522--\$(L2STD)-.LPT1 Wood Center Drawer 22W x 15-3/8D \$(L2STD):Grd L2 Standard Laminates .LPT1:Portico Teak	\$140.11	\$420.33
166	3	Hon Company HNL2472DPK--.G-DP-.E-.T1-\$(L2STD)-.LPT1-\$(L2STD)-.LPT1-\$(L2STD)-.LPT1 72x24x29-1/2 Credenza w/ Kneespace .G:Smooth Flat DP:Portico Teak .E:Loop/Satin .T1:Platinum \$(L2STD):Grd L2 Standard Laminates .LPT1:Portico Teak \$(L2STD):Grd L2 Standard Laminates .LPT1:Portico Teak \$(L2STD):Grd L2 Standard Laminates .LPT1:Portico Teak	\$1,301.67	\$3,905.01
167	3	Hon Company HNL3672LL--.SA-\$(L2STD)-.LPT1-\$(L2STD)-.LPT1 72x15x48-5/8 Stack-on Storage lam lock drs .SA:Satin \$(L2STD):Grd L2 Standard Laminates .LPT1:Portico Teak \$(L2STD):Grd L2 Standard Laminates .LPT1:Portico Teak	\$964.19	\$2,892.57
168	3	Hon Company H90056--\$(A)-.APN-16 10500 Series Tckbd for 72"W Stack on Strg Bck Enclosure \$(A):Grd A Fab .APN:Appoint 16:Nimbus	\$210.64	\$631.92
169	3	Hon Company HH870960 Tasklight 60W	\$128.33	\$384.99
170	3	Hon Company HNL242465TLR--.E-\$(L2STD)-.LPT1-\$(L2STD)-.LPT1 24x24x64-3/4 Tower ff lam drs wardrobe Rt .E:Loop/Satin \$(L2STD):Grd L2 Standard Laminates .LPT1:Portico Teak \$(L2STD):Grd L2 Standard Laminates .LPT1:Portico Teak	\$1,596.56	\$4,789.68



4301 Reeder Drive  
 Carrollton, TX 75010  
 (972) 862-9900

Sales Rep Travis Taylor  
 Sales Phone 972-658-3026  
 Sales Email travis@lonestarfurnishings.com

## Quotation

Order Number	19716
Date	12/05/2025
Customer Name	Celina ISD
Order Name	Willard MS - New Build 2026
Terms	NET 30
Project Coordinator	Yvonne Hahn
Page	33 of 101

Line	Qty	Product	Unit Price	Extended Amount
171	3	Hon Company H105690--\$(L2STD)-.LPT1-LPT1 10500 Series 36Wx24Dx29-1/2H Lateral File Two-Drawer \$(L2STD):Grd L2 Standard Laminates .LPT1:Portico Teak LPT1:Portico Teak	\$685.39	\$2,056.17
172	3	Hon Company H105292--\$(L2STD)-.LPT1-LPT1 1050 Series Bookcase Hutch 36"W x 37-1/8"H \$(L2STD):Grd L2 Standard Laminates .LPT1:Portico Teak LPT1:Portico Teak	\$374.88	\$1,124.64
173	21	Hon Company HF23S--~ Contain Satin Removable Lock Core Kit ~:Undecided KEY Option	\$29.92	\$628.32
174	6	Hon Company HF27S--~ Satin Removable Lock Core Kit ~:Undecided KEY Option	\$23.67	\$142.02
175	3	Hon Company HIWMM--.Y1-.A-.S-.IM-\$(1)-.UR-10-.BL-.SB-.T Ignition 2 Task Mid-back .Y1:Synchro-Tilt W Seat Slider .A:Height and Width Adj. Arm .S:Black All-Surface Caster .IM:4-Way Black \$(1):Grade 1 Uph .UR:Contourett 10:Black .BL:Black Adjustable Lumbar .SB:Standard Base .T:Black	\$444.73	\$1,334.19
176	6	Hon Company HIGS6--.F-.H-.IM-\$(1)-.UR-10-.T Ignition Guest/Multi-Purpose Chair Four-Leg Stacking .F:Fixed .H:Hard Caster .IM:4-Way Black \$(1):Grade 1 Uph .UR:Contourett 10:Black .T:Black	\$296.33	\$1,777.98
177	3	Webstaurantstore 475WC41BK 41-1/4"qt Plastic Wastebasket, Black	\$13.99	\$41.97



4301 Reeder Drive  
 Carrollton, TX 75010  
 (972) 862-9900

Sales Rep Travis Taylor  
 Sales Phone 972-658-3026  
 Sales Email travis@lonestarfurnishings.com

## Quotation

Order Number	19716
Date	12/05/2025
Customer Name	Celina ISD
Order Name	Willard MS - New Build 2026
Terms	NET 30
Project Coordinator	Yvonne Hahn
Page	34 of 101

Group	Qty	Description	Unit Price	Extended Amount
1.A138 etc	56	Classrooms: A138, B102, B102A, B103, B120, B130, B131, B133, B134, C101, C102, C106, C113, C117, C118, C119, C120, C122, C123, C130, B220, B224, B226, B225, B227, B228, B229, B230, B231, B232, B233, C201, C202, C203, C204, C214, C217, C219, C220, C221, C223, C224, C222, C225, B300, B301, B309, C314, C316, C317, C318, C319, C320, C321, C322, C323	\$15,885.42	\$889,583.52

Line	Qty	Product	Unit Price	Extended Amount
204	56	Smith System 26159F# Cascade 24x54 Single Pedestal Teacher Desk BBF Ped (RH) with 3mm edgebanded top, casters Laminate/Edge: High Rise Base: Platinum	\$780.08	\$43,684.48
205	56	Hon Company HCT1MM--.Y1-.A-.H-.M-\$(1)-UR-10-.AL-.SB-.T HON Mesh Mid-Back Task Chair .Y1:SimpleSynchro-Tilt w/SeatSlide .A:Height and WidthAdjustable Arm .H:Hard Casters .M:Black Mesh Back \$(1):Grade 1 Uph .UR:Contourett 10:Black .AL:Adjustable Lumbar .SB:Standard Base .T:Black Frame Color	\$285.60	\$15,993.60
206	56	Smith System 01632E# Silhouette Sit-Stand Student Desk, Large Rectangle Top E Top: 3/4" with 3mm matching edgeband Laminate/Edge: High Rise Base: Platinum	\$441.84	\$24,743.04
207	56	Smith System 76518 BLA Technology Basket for Silhouette Sit Stand, 10"D x 14"W x 3"H, Black	\$47.60	\$2,665.60
208	1,680	Smith System EL2027F#ES Elemental 20x27 Student Desk with Adjustable Leg (casters sold separately) with 3mm edgebanded top Laminate/Edge: High Rise Legs: Platinum Add 2 casters at desk front; Set at 30"H	\$225.68	\$379,142.40
209	840	Smith System 17576 3" Dual Wheel Pack,Dual-Wheel, Set of 4 Locking	\$33.60	\$28,224.00



4301 Reeder Drive  
 Carrollton, TX 75010  
 (972) 862-9900

Sales Rep Travis Taylor  
 Sales Phone 972-658-3026  
 Sales Email travis@lonestarfurnishings.com

## Quotation

<b>Order Number</b>	19716
<b>Date</b>	12/05/2025
<b>Customer Name</b>	Celina ISD
<b>Order Name</b>	Willard MS - New Build 2026
<b>Terms</b>	NET 30
<b>Project Coordinator</b>	Yvonne Hahn
<b>Page</b>	35 of 101

Line	Qty	Product	Unit Price	Extended Amount
210	56	Smith System NL3060#EF Elemental 30x60 Fixed Height Nest and Fold, caster included D top: 1.25" with 4mm T-Mold Laminate: Whiteboard Edge: Charcoal Base: Platinum	\$658.00	\$36,848.00
213	1,680	VS America Inc 31400_046--059-078-040-000 PantoSwing-LuPo; Forward-flexing cantilever chair; 18 1/8H; blue dot; shell size L 059:arctic 078:dolphin grey 040:2-component glides 000:basic Model	\$126.00	\$211,680.00
214	224	VS America Inc 03825_046--073-005 Hokki; Stool; 18 1/8H; blue dot 073:dark-grey 005:Foam overlay	\$102.67	\$22,998.08
215	112	Marco Group, Inc. 3510-36483 Double-Sided 10-Shelf Bookcase, 36"W x 48"H x 24"D, 6 adjustable shelves Laminate: High Rise	\$1,075.20	\$120,422.40
216	56	Annin 042800 US Classroom Flag, 12"x18"	\$5.60	\$313.60
217	56	Annin 153323 Texas Classroom Flag, 12"x18"	\$11.89	\$665.84
218	112	Annin 642605 Classroom Flag mount, single, black enamel	\$12.67	\$1,419.04
219	56	Webstaurantstore 475WC41BK 41-1/4"qt Plastic Wastebasket, Black	\$13.99	\$783.44

Group	Qty	Description	Unit Price	Extended Amount
1.A139 etc	5	Custodian: A139, B115, E132, B218, B306	\$573.91	\$2,869.55

Line	Qty	Product	Unit Price	Extended Amount
182	5	SPG International, LLC A1860CP72S-4 AMCO Heavy duty wire shelving, 4 shelves, 60"W x 18"D x 72"H	\$342.03	\$1,710.15



4301 Reeder Drive  
 Carrollton, TX 75010  
 (972) 862-9900

Sales Rep Travis Taylor  
 Sales Phone 972-658-3026  
 Sales Email travis@lonestarfurnishings.com

## Quotation

Order Number	19716
Date	12/05/2025
Customer Name	Celina ISD
Order Name	Willard MS - New Build 2026
Terms	NET 30
Project Coordinator	Yvonne Hahn
Page	36 of 101

Line	Qty	Product	Unit Price	Extended Amount
183	20	SPG International, LLC 1860PSG Heavy Duty Metal Shelving with plastic shelf lining -60 W	\$57.97	\$1,159.40

Group	Qty	Description	Unit Price	Extended Amount
1.A140	1	Storage: A140	\$1,147.82	\$1,147.82

Line	Qty	Product	Unit Price	Extended Amount
184	2	SPG International, LLC A1860CP72S-4 AMCO Heavy duty wire shelving, 4 shelves, 60"W x 18"D x 72"H	\$342.03	\$684.06
185	8	SPG International, LLC 1860PSG Access Shelfgard, 18" x 60"	\$57.97	\$463.76

Group	Qty	Description	Unit Price	Extended Amount
1.A141	1	SRO: A141	\$5,523.83	\$5,523.83

Line	Qty	Product	Unit Price	Extended Amount
186	1	Hon Company HNL3066LPRF--.G-DP-.E-.T1-\$(L2STD)-.LPT1-\$(L2STD)-.LPT1-\$(L2STD)-.LPT1 66x30x29-1/2 Lf Ped Desk rect top flush mod .G:Smooth Flat DP:Portico Teak .E:Loop/Satin .T1:Platinum \$(L2STD):Grd L2 Standard Laminates .LPT1:Portico Teak \$(L2STD):Grd L2 Standard Laminates .LPT1:Portico Teak \$(L2STD):Grd L2 Standard Laminates .LPT1:Portico Teak	\$1,118.49	\$1,118.49
187	1	Hon Company HNL2442RP--.G-DP-.E-.T1-\$(L2STD)-.LPT1-\$(L2STD)-.LPT1-\$(L2STD)-.LPT1 42x24x29-1/2 Return Rt .G:Smooth Flat DP:Portico Teak .E:Loop/Satin .T1:Platinum \$(L2STD):Grd L2 Standard Laminates .LPT1:Portico Teak \$(L2STD):Grd L2 Standard Laminates .LPT1:Portico Teak	\$713.32	\$713.32



4301 Reeder Drive  
 Carrollton, TX 75010  
 (972) 862-9900

Sales Rep Travis Taylor  
 Sales Phone 972-658-3026  
 Sales Email travis@lonestarfurnishings.com

## Quotation

Order Number	19716
Date	12/05/2025
Customer Name	Celina ISD
Order Name	Willard MS - New Build 2026
Terms	NET 30
Project Coordinator	Yvonne Hahn
Page	37 of 101

Line	Qty	Product	Unit Price	Extended Amount
		\$(L2STD):Grd L2 Standard Laminates .LPT1:Portico Teak		
188	1	Hon Company H1522--\$(L2STD)-.LPT1 Wood Center Drawer 22W x 15-3/8D \$(L2STD):Grd L2 Standard Laminates .LPT1:Portico Teak	\$140.11	\$140.11
189	1	Hon Company HNL3672LL--.SA-\$(L2STD)-.LPT1-\$(L2STD)-.LPT1 72x15x35-1/4 Stack-on Storage lam lock drs .SA:Satin \$(L2STD):Grd L2 Standard Laminates .LPT1:Portico Teak \$(L2STD):Grd L2 Standard Laminates .LPT1:Portico Teak	\$964.19	\$964.19
190	1	Hon Company H90056--\$(A)-.APN-16 10500 Series Tckbd for 72"W Stack on Strg Bck Enclosure \$(A):Grd A Fab .APN:Appoint 16:Nimbus	\$210.64	\$210.64
191	1	Hon Company HH870960 Tasklight 60W	\$128.33	\$128.33
192	1	Hon Company H105690--\$(L2STD)-.LPT1-LPT1 10500 Series 36Wx24Dx29-1/2H Lateral File Two-Drawer \$(L2STD):Grd L2 Standard Laminates .LPT1:Portico Teak LPT1:Portico Teak	\$685.39	\$685.39
193	1	Hon Company H105292--\$(L2STD)-.LPT1-LPT1 1050 Series Bookcase Hutch 36"W x 37-1/8"H \$(L2STD):Grd L2 Standard Laminates .LPT1:Portico Teak LPT1:Portico Teak	\$374.88	\$374.88
194	3	Hon Company HF23S--~ Contain Satin Removable Lock Core Kit ~:Undecided KEY Option	\$29.92	\$89.76
195	2	Hon Company HF27S--~ Satin Removable Lock Core Kit ~:Undecided KEY Option	\$23.67	\$47.34
196	1	Hon Company HIWMM--.Y1-.A-.S-.IM-\$(1)-.UR-10-.BL-.SB-.T	\$444.73	\$444.73



4301 Reeder Drive  
 Carrollton, TX 75010  
 (972) 862-9900

Sales Rep Travis Taylor  
 Sales Phone 972-658-3026  
 Sales Email travis@lonestarfurnishings.com

## Quotation

Order Number	19716
Date	12/05/2025
Customer Name	Celina ISD
Order Name	Willard MS - New Build 2026
Terms	NET 30
Project Coordinator	Yvonne Hahn
Page	38 of 101

Line	Qty	Product	Unit Price	Extended Amount
		Ignition 2 Task Mid-back .Y1:Synchro-Tilt W Seat Slider .A:Height and Width Adj. Arm .S:Black All-Surface Caster .IM:4-Way Black \$(1):Grade 1 Uph .UR:Contourett 10:Black .BL:Black Adjustable Lumbar .SB:Standard Base .T:Black		
197	2	Hon Company HIGS6--.F-.H-.IM-\$(1)-.UR-10-.T Ignition Guest/Multi-Purpose Chair Four-Leg Stacking .F:Fixed .H:Hard Caster .IM:4-Way Black \$(1):Grade 1 Uph .UR:Contourett 10:Black .T:Black	\$296.33	\$592.66
198	1	Webstaurantstore 475WC41BK 41-1/4"qt Plastic Wastebasket, Black	\$13.99	\$13.99

Group	Qty	Description	Unit Price	Extended Amount
1.B100	1	Breakout (conference): B100	\$4,408.91	\$4,408.91

Line	Qty	Product	Unit Price	Extended Amount
199	1	Hon Company HTLA4896--.G-DP-.N-\$(L2STD)-.LPT1 Preside 96W x 48D Racetrack Shaped Laminate Top .G:2MM/Flat DP:Portico Teak .N:No Grommets \$(L2STD):Grd L2 Standard Laminates .LPT1:Portico Teak	\$544.72	\$544.72
200	8	Hon Company HIWMM--.Y1-.N-.S-.IM-\$(1)-.UR-10-.BL-.SB-.T Ignition 2 Task Mid-back .Y1:Synchro-Tilt W Seat Slider .N:Armless .S:Black All-Surface Caster .IM:4-Way Black \$(1):Grade 1 Uph .UR:Contourett	\$399.93	\$3,199.44



4301 Reeder Drive  
 Carrollton, TX 75010  
 (972) 862-9900

Sales Rep Travis Taylor  
 Sales Phone 972-658-3026  
 Sales Email travis@lonestarfurnishings.com

## Quotation

Order Number	19716
Date	12/05/2025
Customer Name	Celina ISD
Order Name	Willard MS - New Build 2026
Terms	NET 30
Project Coordinator	Yvonne Hahn
Page	39 of 101

Line	Qty	Product	Unit Price	Extended Amount
		10:Black .BL:Black Adjustable Lumbar .SB:Standard Base .T:Black		
211	1	Hon Company HT29FB4896--\$(P2)-.T1 Preside 29.5H Footed Base for 42 and 48x96 Top \$(P2):P2 Paint Opts .T1:Platinum Metallic	\$650.76	\$650.76
212	1	Webstaurantstore 475WC41BK 41-1/4"qt Plastic Wastebasket, Black	\$13.99	\$13.99

Group	Qty	Description	Unit Price	Extended Amount
1.B101	1	Breakout: B101	\$12,786.79	\$12,786.79

Line	Qty	Product	Unit Price	Extended Amount
201	6	KI PINR3060T-74P--/EWG-/FN-/NNN-/NMP-LAMG1-LAMGRD1STD-/LNA Pirouette,Nesting Training,Rectangular,30x60",74P Edge /EWG:Warm Grey edge /FN:Flannel /NNN:No grommets, power, wire management/No cutouts /NMP:No modesty panel LAMG1:Laminate Grade 1 LAMGRD1STD:Grade 1 KI standard laminates /LNA:NORTH SEA D90-60	\$927.60	\$5,565.60
202	12	KI TANNA--/NFR-GRP2V-2VUPHBEADWORK-/VBCL-/BLMH Torsion Air Nesting Armless Chair,Uph Seat/Mesh Back /NFR:Compliance to TB 117-2013 GRP2V:Group 2 Vinyl 2VUPHBEADWORK:2V BEADWORK /VBCL:CORAL /BLMH:Black	\$600.60	\$7,207.20
203	1	Webstaurantstore 475WC41BK 41-1/4"qt Plastic Wastebasket, Black	\$13.99	\$13.99

Group	Qty	Description	Unit Price	Extended Amount
1.B107	1	Storage: B107	\$1,721.73	\$1,721.73

Line	Qty	Product	Unit Price	Extended Amount
------	-----	---------	------------	-----------------



4301 Reeder Drive  
 Carrollton, TX 75010  
 (972) 862-9900

Sales Rep Travis Taylor  
 Sales Phone 972-658-3026  
 Sales Email travis@lonestarfurnishings.com

## Quotation

Order Number	19716
Date	12/05/2025
Customer Name	Celina ISD
Order Name	Willard MS - New Build 2026
Terms	NET 30
Project Coordinator	Yvonne Hahn
Page	40 of 101

Line	Qty	Product	Unit Price	Extended Amount
220	3	SPG International, LLC A1860CP72S-4 AMCO Heavy duty wire shelving, 4 shelves, 60"W x 18"D x 72"H	\$342.03	\$1,026.09
221	12	SPG International, LLC 1860PSG Access Shelfgard, 18" x 60"	\$57.97	\$695.64

Group	Qty	Description	Unit Price	Extended Amount
1.B109 etc	2	Breakout: B109, B110	\$6,400.39	\$12,800.78

Line	Qty	Product	Unit Price	Extended Amount
226	6	KI PINR3060T-74P--/EWG-/FN-/4EC-/NNN-/NMP-LAMG1-LAMGRD1STD-/LNA Pirouette,Nesting Training,Rectangular,30x60",74P Edge /EWG:Warm Grey edge /FN:Flannel /4EC:4 black casters w/silver hub (2 locking) /NNN:No grommets, power, wire management/No cutouts /NMP:No modesty panel LAMG1:Laminate Grade 1 LAMGRD1STD:Grade 1 KI standard laminates /LNA:NORTH SEA D90-60	\$927.60	\$5,565.60
227	12	KI TANNA--/SX-/C-/NFR-GRP2V-2VUPHBEADWORK-/VBCL-/BLMH Torsion Air Nesting Armless Chair,Uph Seat/Mesh Back /SX:Starlight Silver Metallic /C:Carpet casters (black only) /NFR:Compliance to TB 117-2013 GRP2V:Group 2 Vinyl 2VUPHBEADWORK:2V BEADWORK /VBCL:CORAL /BLMH:Black	\$600.60	\$7,207.20
228	2	Webstaurantstore 475WC41BK 41-1/4"qt Plastic Wastebasket, Black	\$13.99	\$27.98

Group	Qty	Description	Unit Price	Extended Amount
1.B111	1	Closet: B111	\$573.91	\$573.91

Line	Qty	Product	Unit Price	Extended Amount
222	1	SPG International, LLC A1860CP72S-4 AMCO Heavy duty wire shelving, 4 shelves, 60"W x 18"D x 72"H	\$342.03	\$342.03



4301 Reeder Drive  
 Carrollton, TX 75010  
 (972) 862-9900

Sales Rep Travis Taylor  
 Sales Phone 972-658-3026  
 Sales Email travis@lonestarfurnishings.com

## Quotation

Order Number	19716
Date	12/05/2025
Customer Name	Celina ISD
Order Name	Willard MS - New Build 2026
Terms	NET 30
Project Coordinator	Yvonne Hahn
Page	41 of 101

Line	Qty	Product	Unit Price	Extended Amount
223	4	SPG International, LLC 1860PSG Access Shelfgard, 18" x 60"	\$57.97	\$231.88

Group	Qty	Description	Unit Price	Extended Amount
1.B118	1	Storage: B118	\$1,721.73	\$1,721.73

Line	Qty	Product	Unit Price	Extended Amount
224	3	SPG International, LLC A1860CP72S-4 AMCO Heavy duty wire shelving, 4 shelves, 60"W x 18"D x 72"H	\$342.03	\$1,026.09
225	12	SPG International, LLC 1860PSG Access Shelfgard, 18" x 60"	\$57.97	\$695.64

Group	Qty	Description	Unit Price	Extended Amount
1.B119 etc	2	Resource: B119, C218	\$10,460.66	\$20,921.32

Line	Qty	Product	Unit Price	Extended Amount
572	2	Smith System 26159F# Cascade 24x54 Single Pedestal Teacher Desk BBF Ped (RH) with 3mm edgebanded top, casters Laminate/Edge: High Rise Base: Platinum	\$780.08	\$1,560.16
573	4	Hon Company HCT1MM--Y1-.A-.H-.M-\$(1)-UR-10-.AL-.SB-.T HON Mesh Mid-Back Task Chair .Y1:SimpleSynchro-Tilt w/SeatSlide .A:Height and WidthAdjustable Arm .H:Hard Casters .M:Black Mesh Back \$(1):Grade 1 Uph .UR:Contourett 10:Black .AL:Adjustable Lumbar .SB:Standard Base .T:Black Frame Color	\$285.60	\$1,142.40
574	2	Smith System 01632E# Silhouette Sit-Stand Student Desk, Large Rectangle Top E Top: 3/4" with 3mm matching edgeband Laminate/Edge: High Rise Base: Platinum	\$441.84	\$883.68



4301 Reeder Drive  
 Carrollton, TX 75010  
 (972) 862-9900

Sales Rep Travis Taylor  
 Sales Phone 972-658-3026  
 Sales Email travis@lonestarfurnishings.com

## Quotation

Order Number	19716
Date	12/05/2025
Customer Name	Celina ISD
Order Name	Willard MS - New Build 2026
Terms	NET 30
Project Coordinator	Yvonne Hahn
Page	42 of 101

Line	Qty	Product	Unit Price	Extended Amount
575	2	Smith System 76518 BLA Technology Basket for Silhouette Sit Stand, 10"D x 14"W x 3"H, Black	\$47.60	\$95.20
576	8	Smith System EL3060F#EC Elemental Rectangle 30x60 Table, Fixed Height for Casters, 30"H w/ optional caster (sold separately), 27"H w/o caster, with 3mm edgebanded top Laminate/Edge: High Rise Legs: Platinum	\$371.28	\$2,970.24
577	2	Smith System EL4872F#EC Elemental Kidney, Fixed Height for Casters, 30"H w/ optional caster (sold separately), 27"H w/o caster, with 3mm edgebanded top Laminate/Edge: High Rise Legs: Platinum	\$474.32	\$948.64
578	6	Smith System EL2027F#ES Elemental 20x27 Student Desk with Adjustable Leg (casters sold separately) with 3mm edgebanded top Laminate/Edge: High Rise Legs: Platinum Add 2 casters at desk front; Set at 30"H	\$225.68	\$1,354.08
579	13	Smith System 17576 3" Black Casters, 4 locking	\$33.60	\$436.80
580	16	VS America Inc 31400_046--059-078-040-000 PantoSwing-LuPo; Forward-flexing cantilever chair; 18 1/8H; blue dot; shell size L 059:arctic 078:dolphin grey 040:2-component glides 000:basic Model	\$126.00	\$2,016.00
581	14	VS America Inc 03825_046--073-005 Hokki; Stool; 18 1/8H; blue dot 073:dark-grey 005:Foam overlay	\$102.67	\$1,437.38
582	2	VS America Inc 03826_046--059-023-001 Solo; Four-legged stool as seat and stand-at seat; 18 1/8H; blue dot 059:arctic 023:light grey 001:plastic glides	\$144.67	\$289.34
583	2	Smith System CLBAA00000000#A#	\$578.48	\$1,156.96



4301 Reeder Drive  
 Carrollton, TX 75010  
 (972) 862-9900

Sales Rep Travis Taylor  
 Sales Phone 972-658-3026  
 Sales Email travis@lonestarfurnishings.com

## Quotation

<b>Order Number</b>	19716
<b>Date</b>	12/05/2025
<b>Customer Name</b>	Celina ISD
<b>Order Name</b>	Willard MS - New Build 2026
<b>Terms</b>	NET 30
<b>Project Coordinator</b>	Yvonne Hahn
<b>Page</b>	43 of 101

Line	Qty	Product	Unit Price	Extended Amount
		Constellate Storage Mid-Unit with Shelves - No Doors Laminate: High Rise Frame: Platinum		
584	2	Smith System 210T06020P# Cascade Mid-Case (SW) Totes, Open with Casters, Spiral Noteboard, Platinum Back Panel, (6) 3" and (2) 6" Totes, Solid End Panels End Panels: Charcoal Totes: Gratnells Clear	\$1,117.76	\$2,235.52
585	1	Smith System 720012000P# Cascade Mini-Tower (EW) Totes, Door(s) with Casters, Platinum Back Panel, (12) 3" Totes, Solid End Panels End Panels: Charcoal Totes: Gratnells Clear	\$1,130.08	\$1,130.08
586	2	Marco Group, Inc. 3331-36723-1 MC General Storage Cabinet, 4 Adj Shelves, Locking Doors, Casters, 36W x 72H x 24D Laminate: Storm Gray	\$1,575.60	\$3,151.20
587	2	Annin 042800 US Classroom Flag, 12"x18"	\$5.60	\$11.20
588	2	Annin 153323 Texas Classroom Flag, 12"x18"	\$11.89	\$23.78
589	4	Annin 642605 Classroom Flag mount, single, black enamel	\$12.67	\$50.68
590	2	Webstaurantstore 475WC41BK 41-1/4"qt Plastic Wastebasket, Black	\$13.99	\$27.98

Group	Qty	Description	Unit Price	Extended Amount
1.B121	1	Life Skills: B121	\$10,530.42	\$10,530.42

Line	Qty	Product	Unit Price	Extended Amount
591	1	Smith System 26159F# Cascade 24x54 Single Pedestal Teacher Desk BBF Ped (RH) with 3mm edgebanded top, casters Laminate/Edge: High Rise Base: Platinum	\$780.08	\$780.08
592	2	Hon Company	\$285.60	\$571.20



4301 Reeder Drive  
 Carrollton, TX 75010  
 (972) 862-9900

Sales Rep Travis Taylor  
 Sales Phone 972-658-3026  
 Sales Email travis@lonestarfurnishings.com

## Quotation

Order Number	19716
Date	12/05/2025
Customer Name	Celina ISD
Order Name	Willard MS - New Build 2026
Terms	NET 30
Project Coordinator	Yvonne Hahn
Page	44 of 101

Line	Qty	Product	Unit Price	Extended Amount
		HCT1MM--.Y1-.A-.H-.M-\$(1)-.UR-10-.AL-.SB-.T HON Mesh Mid-Back Task Chair .Y1:SimpleSynchro-Tilt w/SeatSlide .A:Height and WidthAdjustable Arm .H:Hard Casters .M:Black Mesh Back \$(1):Grade 1 Uph .UR:Contourett 10:Black .AL:Adjustable Lumbar .SB:Standard Base .T:Black Frame Color		
593	1	Smith System 01632E# Silhouette Sit-Stand Student Desk, Large Rectangle Top E Top: 3/4" with 3mm matching edgeband Laminate/Edge: High Rise Base: Platinum	\$441.84	\$441.84
594	1	Smith System 76518 BLA Technology Basket for Silhouette Sit Stand, 10"D x 14"W x 3"H, Black	\$47.60	\$47.60
595	2	Smith System EL3060F#EC Elemental Rectangle 30x60 Table, Fixed Height for Casters, 30"H w/ optional caster (sold separately), 27"H w/o caster, with 3mm edgebanded top Laminate/Edge: High Rise Legs: Platinum	\$371.28	\$742.56
596	1	Smith System EL4872F#EC Elemental Kidney, Fixed Height for Casters, 30"H w/ optional caster (sold separately), 27"H w/o caster, with 3mm edgebanded top Laminate/Edge: High Rise Legs: Platinum	\$474.32	\$474.32
597	2	Smith System EL2027F#ES Elemental 20x27 Student Desk with Adjustable Leg (casters sold separately) with 3mm edgebanded top Laminate/Edge: High Rise Legs: Platinum Add 2 casters at desk front; Set at 30"H	\$225.68	\$451.36
598	4	Smith System 17576 3" Black Casters, 4 locking	\$33.60	\$134.40
599	7	VS America Inc 31400_046--059-078-040-000 PantoSwing-LuPo; Forward-flexing cantilever chair; 18 1/8H; blue dot; shell size	\$126.00	\$882.00



4301 Reeder Drive  
 Carrollton, TX 75010  
 (972) 862-9900

Sales Rep Travis Taylor  
 Sales Phone 972-658-3026  
 Sales Email travis@lonestarfurnishings.com

## Quotation

Order Number	19716
Date	12/05/2025
Customer Name	Celina ISD
Order Name	Willard MS - New Build 2026
Terms	NET 30
Project Coordinator	Yvonne Hahn
Page	45 of 101

Line	Qty	Product	Unit Price	Extended Amount
		L 059:arctic 078:dolphin grey 040:2-component glides 000:basic Model		
600	2	VS America Inc 03825_046--073-005 Hokki; Stool; 18 1/8H; blue dot 073:dark-grey 005:Foam overlay	\$102.67	\$205.34
601	1	VS America Inc 03826_046--059-023-001 Solo; Four-legged stool as seat and stand-at seat; 18 1/8H; blue dot 059:arctic 023:light grey 001:plastic glides	\$144.67	\$144.67
602	4	VS America Inc A2536 Compass-LuPo Plus Four-legged stool, 24"H Shell: Dolphin Grey Frame: Arctic Glides: 2-component	\$214.67	\$858.68
603	1	Fomcore, LLC F016-22X31X35-G1 Linear Armless Chair, with glides, 18"H seat Fabric: Silvertex Sterling	\$770.49	\$770.49
604	1	Fomcore, LLC F001-18X16X18-G1 Rectangle Ottoman, with glides, 18" x 16" x 18"H Fabric: Silvertex Sterling	\$243.06	\$243.06
605	1	Marco Group, Inc. 3331-36723-1 MC General Storage Cabinet, 4 Adj Shelves, Locking Doors, Casters, 36W x 72H x 24D Laminate: Storm Gray	\$1,575.60	\$1,575.60
606	2	Marco Group, Inc. 3510-36483 Double-Sided 10-Shelf Bookcase, 36"W x 48"H x 24"D, 6 adjustable shelves Finishes: High Rise	\$1,075.20	\$2,150.40
607	1	Annin 042800 US Classroom Flag, 12"x18"	\$5.60	\$5.60
608	1	Annin 153323 Texas Classroom Flag, 12"x18"	\$11.89	\$11.89
609	2	Annin	\$12.67	



4301 Reeder Drive  
 Carrollton, TX 75010  
 (972) 862-9900

Sales Rep Travis Taylor  
 Sales Phone 972-658-3026  
 Sales Email travis@lonestarfurnishings.com

## Quotation

Order Number	19716
Date	12/05/2025
Customer Name	Celina ISD
Order Name	Willard MS - New Build 2026
Terms	NET 30
Project Coordinator	Yvonne Hahn
Page	46 of 101

Line	Qty	Product	Unit Price	Extended Amount
		642605 Classroom Flag mount, single, black enamel		\$25.34
610	1	Webstaurantstore 475WC41BK 41-1/4"qt Plastic Wastebasket, Black	\$13.99	\$13.99

Group	Qty	Description	Unit Price	Extended Amount
1.B128	1	Storage: B128	\$1,147.82	\$1,147.82

Line	Qty	Product	Unit Price	Extended Amount
229	2	SPG International, LLC A1860CP72S-4 AMCO Heavy duty wire shelving, 4 shelves, 60"W x 18"D x 72"H	\$342.03	\$684.06
230	8	SPG International, LLC 1860PSG Access Shelfgard, 18" x 60"	\$57.97	\$463.76

Group	Qty	Description	Unit Price	Extended Amount
1.B135	1	Life Skills: B135	\$10,706.67	\$10,706.67

Line	Qty	Product	Unit Price	Extended Amount
611	1	Smith System 26159F# Cascade 24x54 Single Pedestal Teacher Desk BBF Ped (RH) with 3mm edgebanded top, casters Laminate/Edge: High Rise Base: Platinum	\$780.08	\$780.08
612	2	Hon Company HCT1MM--.Y1-.A-.H-.M-\$(1)-.UR-10-.AL-.SB-.T HON Mesh Mid-Back Task Chair .Y1:SimpleSynchro-Tilt w/SeatSlide .A:Height and WidthAdjustable Arm .H:Hard Casters .M:Black Mesh Back \$(1):Grade 1 Uph .UR:Contourett 10:Black .AL:Adjustable Lumbar .SB:Standard Base .T:Black Frame Color	\$285.60	\$571.20
613	1	Smith System 01632E#	\$441.84	\$441.84



4301 Reeder Drive  
 Carrollton, TX 75010  
 (972) 862-9900

Sales Rep Travis Taylor  
 Sales Phone 972-658-3026  
 Sales Email travis@lonestarfurnishings.com

## Quotation

<b>Order Number</b>	19716
<b>Date</b>	12/05/2025
<b>Customer Name</b>	Celina ISD
<b>Order Name</b>	Willard MS - New Build 2026
<b>Terms</b>	NET 30
<b>Project Coordinator</b>	Yvonne Hahn
<b>Page</b>	47 of 101

Line	Qty	Product	Unit Price	Extended Amount
		Silhouette Sit-Stand Student Desk, Large Rectangle Top E Top: 3/4" with 3mm matching edgeband Laminate/Edge: High Rise Base: Platinum		
614	1	Smith System 76518 BLA Technology Basket for Silhouette Sit Stand, 10"D x 14"W x 3"H, Black	\$47.60	\$47.60
615	4	Smith System EL3048F#EC Elemental Rectangle 30x48 Table, Fixed Height for Casters, 30"H w/ optional caster (sold separately), 27"H w/o caster, with 3mm edgebanded top Laminate/Edge: High Rise Legs: Platinum	\$312.48	\$1,249.92
616	1	Smith System EL4872F#EC Elemental Kidney, Fixed Height for Casters, 30"H w/ optional caster (sold separately), 27"H w/o caster, with 3mm edgebanded top Laminate/Edge: High Rise Legs: Platinum	\$474.32	\$474.32
617	6	Smith System EL2027F#ES Elemental 20x27 Student Desk with Adjustable Leg (casters sold separately) with 3mm edgebanded top Laminate/Edge: High Rise Legs: Platinum Add 2 casters at desk front; Set at 30"H	\$225.68	\$1,354.08
618	8	Smith System 17576 3" Black Casters, 4 locking	\$33.60	\$268.80
619	11	VS America Inc 31400_046--059-078-040-000 PantoSwing-LuPo; Forward-flexing cantilever chair; 18 1/8H; blue dot; shell size L 059:arctic 078:dolphin grey 040:2-component glides 000:basic Model	\$126.00	\$1,386.00
620	2	VS America Inc 03825_046--073-005 Hokki; Stool; 18 1/8H; blue dot 073:dark-grey 005:Foam overlay	\$102.67	\$205.34
621	1	VS America Inc 03826_046--059-023-001 Solo; Four-legged stool as seat and stand-at seat; 18 1/8H; blue dot 059:arctic	\$144.67	\$144.67



4301 Reeder Drive  
 Carrollton, TX 75010  
 (972) 862-9900

Sales Rep Travis Taylor  
 Sales Phone 972-658-3026  
 Sales Email travis@lonestarfurnishings.com

## Quotation

Order Number	19716
Date	12/05/2025
Customer Name	Celina ISD
Order Name	Willard MS - New Build 2026
Terms	NET 30
Project Coordinator	Yvonne Hahn
Page	48 of 101

Line	Qty	Product	Unit Price	Extended Amount
		023:light grey 001:plastic glides		
622	1	Marco Group, Inc. 3331-36723-1 MC General Storage Cabinet, 4 Adj Shelves, Locking Doors, Casters, 36W x 72H x 24D Laminate: Storm Gray	\$1,575.60	\$1,575.60
623	2	Marco Group, Inc. 3510-36483 Double-Sided 10-Shelf Bookcase, 36"W x 48"H x 24"D, 6 adjustable shelves Finishes: High Rise	\$1,075.20	\$2,150.40
624	1	Annin 042800 US Classroom Flag, 12"x18"	\$5.60	\$5.60
625	1	Annin 153323 Texas Classroom Flag, 12"x18"	\$11.89	\$11.89
626	2	Annin 642605 Classroom Flag mount, single, black enamel	\$12.67	\$25.34
627	1	Webstaurantstore 475WC41BK 41-1/4"qt Plastic Wastebasket, Black	\$13.99	\$13.99

Group	Qty	Description	Unit Price	Extended Amount
1.C100 etc	2	Art: C100, C105	\$19,342.08	\$38,684.16

Line	Qty	Product	Unit Price	Extended Amount
298	2	Smith System 26159F# Cascade 24x54 Single Pedestal Teacher Desk BBF Ped (RH) with 3mm edgebanded top, casters Laminate/Edge: High Rise Base: Platinum	\$780.08	\$1,560.16
299	2	Hon Company HCT1MM--.Y1-.A-.H-.M-\$(1)-.UR-10-.AL-.SB-.T HON Mesh Mid-Back Task Chair .Y1:SimpleSynchro-Tilt w/SeatSlide .A:Height and WidthAdjustable Arm .H:Hard Casters .M:Black Mesh Back \$(1):Grade 1 Uph .UR:Contourett 10:Black .AL:Adjustable Lumbar	\$285.60	\$571.20



4301 Reeder Drive  
 Carrollton, TX 75010  
 (972) 862-9900

Sales Rep Travis Taylor  
 Sales Phone 972-658-3026  
 Sales Email travis@lonestarfurnishings.com

## Quotation

Order Number	19716
Date	12/05/2025
Customer Name	Celina ISD
Order Name	Willard MS - New Build 2026
Terms	NET 30
Project Coordinator	Yvonne Hahn
Page	49 of 101

Line	Qty	Product	Unit Price	Extended Amount
		.SB:Standard Base .T:Black Frame Color		
300	2	Smith System 01632E# Silhouette Sit-Stand Student Desk, Large Rectangle Top E Top: 3/4" with 3mm matching edgeband Laminate/Edge: High Rise Base: Platinum	\$441.84	\$883.68
301	2	Smith System 76518 BLA Technology Basket for Silhouette Sit Stand, 10"D x 14"W x 3"H, Black	\$47.60	\$95.20
302	16	Smith System 25212H# Planner Studio 36x72 Rectangle with 3mm edgeband, 29" high fixed with caster Laminate: Pewter Mesh Legs: Charcoal	\$891.52	\$14,264.32
303	64	VS America Inc 03429_046--059-073-040 LuPoStool; backless skid-stool; 18 1/8H; blue dot 059:arctic 073:black grey 040:2-component glides	\$140.00	\$8,960.00
304	2	Smith System 910009150P# Cascade Mega-Tower (SW) Totes, Open with Casters, Platinum Back Panel, (9) 3" and (15) 6" Totes, Solid End Panels End Panels: Charcoal Totes: Gratrnel's Clear	\$1,538.88	\$3,077.76
305	4	Smith System 911000000P# Cascade Mega-Tower, Open with Casters, Platinum Back Panel, Shelves (No Totes), Solid End Panels End Panels: Charcoal	\$937.44	\$3,749.76
306	4	Blick Art Materials 51304-1006 AWT Portable Drying Rack - 10" x 18", 100 Shelves	\$1,352.11	\$5,408.44
307	2	Annin 042800 US Classroom Flag, 12"x18"	\$5.60	\$11.20
308	2	Annin 153323 Texas Classroom Flag, 12"x18"	\$11.89	\$23.78
309	4	Annin 642605 Classroom Flag mount, single, black enamel	\$12.67	\$50.68



4301 Reeder Drive  
 Carrollton, TX 75010  
 (972) 862-9900

Sales Rep Travis Taylor  
 Sales Phone 972-658-3026  
 Sales Email travis@lonestarfurnishings.com

## Quotation

Order Number	19716
Date	12/05/2025
Customer Name	Celina ISD
Order Name	Willard MS - New Build 2026
Terms	NET 30
Project Coordinator	Yvonne Hahn
Page	50 of 101

Line	Qty	Product	Unit Price	Extended Amount
310	2	Webstaurantstore 475WC41BK 41-1/4"qt Plastic Wastebasket, Black	\$13.99	\$27.98

Group	Qty	Description	Unit Price	Extended Amount
1.C103	1	Kiln: C103	\$573.91	\$573.91

Line	Qty	Product	Unit Price	Extended Amount
311	1	SPG International, LLC A1860CP72S-4 AMCO Heavy duty wire shelving, 4 shelves, 60"W x 18"D x 72"H	\$342.03	\$342.03
312	4	SPG International, LLC 1860PSG Access Shelfgard, 18" x 60"	\$57.97	\$231.88

Group	Qty	Description	Unit Price	Extended Amount
1.C104	1	Art Storage: C104	\$6,827.52	\$6,827.52

Line	Qty	Product	Unit Price	Extended Amount
313	2	Smith System 910009150P# Cascade Mega-Tower (SW) Totes, Open with Casters, Platinum Back Panel, (9) 3" and (15) 6" Totes, Solid End Panels End Panels: Charcoal Totes: Gratnells Clear	\$1,538.88	\$3,077.76
314	4	Smith System 911000000P# Cascade Mega-Tower, Open with Casters, Platinum Back Panel, Shelves (No Totes), Solid End Panels End Panels: Charcoal	\$937.44	\$3,749.76

Group	Qty	Description	Unit Price	Extended Amount
1.C108 etc	6	Breakout: C108, C109, B212, C211, B302A, C308	\$1,175.99	\$7,055.94

Line	Qty	Product	Unit Price	Extended Amount
289	6	Smith System NL3060#EF Elemental 30x60 Fixed Height Nest and Fold, caster included D top: 1.25" with 4mm T-Mold Laminate: Whiteboard Edge: Charcoal Base: Platinum	\$658.00	\$3,948.00



4301 Reeder Drive  
 Carrollton, TX 75010  
 (972) 862-9900

Sales Rep Travis Taylor  
 Sales Phone 972-658-3026  
 Sales Email travis@lonestarfurnishings.com

## Quotation

Order Number	19716
Date	12/05/2025
Customer Name	Celina ISD
Order Name	Willard MS - New Build 2026
Terms	NET 30
Project Coordinator	Yvonne Hahn
Page	51 of 101

Line	Qty	Product	Unit Price	Extended Amount
290	24	VS America Inc 31400_046--059-078-040-000 PantoSwing-LuPo; Forward-flexing cantilever chair; 18 1/8H; blue dot; shell size L 059:arctic 078:dolphin grey 040:2-component glides 000:basic Model	\$126.00	\$3,024.00
291	6	Webstaurantstore 475WC41BK 41-1/4"qt Plastic Wastebasket, Black	\$13.99	\$83.94

Group	Qty	Description	Unit Price	Extended Amount
1.C112	1	Learning Studio: C112	\$51,940.45	\$51,940.45

Line	Qty	Product	Unit Price	Extended Amount
315	2	SAFFE Furniture Corp FVT186336G Fairview Table, Curved to Match Fomcore Loveseat, 45-degree radius, 18d x 63w x 36h, 1mm Flex PVC, Levelers Laminate/Edge: High Rise Legs: Silver	\$2,341.27	\$4,682.54
316	2	Fomcore, LLC F018-45x31x35-R3 Armless Curved Loveseat - Inside, 45"L x 31"W x 35"H, 3" legs Finishes: TBD	\$1,601.74	\$3,203.48
317	3	SAFFE Furniture Corp FVTR185236G Fairview Straight Table, 18d x 52w x 36h, 1" Material with 3mm Edgeband, Glides Laminate/Edge: High Rise Legs: Silver	\$1,612.33	\$4,836.99
318	3	Fomcore, LLC F017-45X31X35-R6--A-000104-GR1---SIL-SPR_SILVERTEX-STERLING---- SIL-SPR_SILVERTEX-BAZAAR--- Linear Loveseat,45"Lx31"Wx35"H,Seat height 18",6"Rectangle Leg A-000104:Black GR1:Grade-1 -:Seat SIL:Grade-1 (Silververtex Neo) SPR_SILVERTEX-STERLING:Sterling --:Back SIL:Grade-1 (Silververtex Neo) SPR_SILVERTEX-BAZAAR:Bazaar ~:No Embroidery	\$1,548.26	\$4,644.78



4301 Reeder Drive  
 Carrollton, TX 75010  
 (972) 862-9900

Sales Rep Travis Taylor  
 Sales Phone 972-658-3026  
 Sales Email travis@lonestarfurnishings.com

## Quotation

Order Number	19716
Date	12/05/2025
Customer Name	Celina ISD
Order Name	Willard MS - New Build 2026
Terms	NET 30
Project Coordinator	Yvonne Hahn
Page	52 of 101

Line	Qty	Product	Unit Price	Extended Amount
		~:No CAL 133 Fire Retardant		
319	10	VS America Inc 03826_061--059-023-001 Solo; Four-legged stool as seat and stand-at seat; 24H 059:arctic 023:light grey 001:plastic glides	\$156.33	\$1,563.30
320	2	Fomcore, LLC F005-30X18-G1-HPL--STD-HPL-A-000099-GR1---LIN-CUL_LINETTE-FLAME----LIN-CUL_LINETTE-FLAME-HPL005-30X0.75-WM-DW-~ 30" Round Ottoman, 30"Dx18"H, 1" Glide, HPL Work Surface STD:Standard Leg HPL:Laminate Top A-000099:Nylon Glide GR1:Grade-1 -:Seat LIN:Grade-1 (Linette) CUL_LINETTE-FLAME:Flame --:Side LIN:Grade-1 (Linette) CUL_LINETTE-FLAME:Flame HPL005-30X0.75-WM:HPL WH Writable for F005-30 DW:HG Dover White ~:No Embroidery ~:No CAL 133 Fire Retardant	\$918.75	\$1,837.50
321	4	Fomcore, LLC F155-38X38X32-G1--G1-A-000099-GR3---LIN-CUL_LINETTE-FLAME----VAN-MOM_VANGUARD_CV-FRENCH----LIN-CUL_LINETTE-FLAME-~ Bubble Two Step Outside Corner, 38"Lx38"Wx32"H,1" Glides G1:Glide A-000099:Nylon Glide GR3:Grade-3 -:Sides LIN:Grade-1 (Linette) CUL_LINETTE-FLAME:Flame --:Step 1 VAN:Grade-2 (Vanguard) MOM_VANGUARD_CV-FRENCH:French ---:Step 2 LIN:Grade-1 (Linette) CUL_LINETTE-FLAME:Flame ~:No Embroidery ~:No CAL 133 Fire Retardant	\$1,296.94	\$5,187.76
322	3	KI CMDAA2026-73P--/ECG-LAMG1-LAMGRD1STD-/LHE-/SX C-Table Max, 29" Fixed Height, Small Rectangle Top, 20"x26" worksurface, 73P edge /ECG:Cool Grey edge	\$406.20	\$1,218.60



4301 Reeder Drive  
 Carrollton, TX 75010  
 (972) 862-9900

Sales Rep Travis Taylor  
 Sales Phone 972-658-3026  
 Sales Email travis@lonestarfurnishings.com

## Quotation

Order Number	19716
Date	12/05/2025
Customer Name	Celina ISD
Order Name	Willard MS - New Build 2026
Terms	NET 30
Project Coordinator	Yvonne Hahn
Page	53 of 101

Line	Qty	Product	Unit Price	Extended Amount
		LAMG1:Laminate Grade 1 LAMGRD1STD:Grade 1 KI standard laminates /LHE:HIGH RISE 4996-38 /SX:Starlight Silver Metallic		
323	2	KI SEGH3684L/NC--/ST-/NNN-LAMG1-LAMGRD1STD-/LHE-/FTR Serenade Gathering Table,Non-contrast Laminate,36x84"W,42"H /ST:Stringer/half modesty panel /NNN:No grommets or power LAMG1:Laminate Grade 1 LAMGRD1STD:Grade 1 KI standard laminates /LHE:HIGH RISE 4996-38 /FTR:Footrest	\$4,021.20	\$8,042.40
324	12	VS America Inc 31507_000--059-078-064-39.68-008 PantoMove-LuPo Plus; Five-star foot chair; H; shell size L 059:arctic 078:dolphin grey 064:soft castors, height +1in 39.68:Height 008:3D rocking function	\$410.67	\$4,928.04
325	4	KI SYCNC--E-2VUPHUMBEL-/VUCR Sway Lounge Chair,Non-Contrast E:Fabric Grade E 2VUPHUMBEL:2V UMBEL /VUCR:CAROTENE	\$1,474.80	\$5,899.20
326	2	KI SYOT--E-2VUPHUMBEL-/VUCR Sway Ottoman E:Fabric Grade E 2VUPHUMBEL:2V UMBEL /VUCR:CAROTENE	\$894.60	\$1,789.20
327	4	VS America Inc 01470_076--059-001-250-035-035-002 Puzzle Table; Freeform table for schools; 65"W; 44 7/8"D; 30H; blue dot 059:arctic 001:chipboard décor 250:1in 035:andes grey 035:andes grey 002:adjustable plastic glides	\$641.67	\$2,566.68
328	12	VS America Inc 31400_046--059-078-040-000 PantoSwing-LuPo; Forward-flexing cantilever chair; 18 1/8H; blue dot; shell size L 059:arctic	\$126.00	\$1,512.00



4301 Reeder Drive  
 Carrollton, TX 75010  
 (972) 862-9900

Sales Rep Travis Taylor  
 Sales Phone 972-658-3026  
 Sales Email travis@lonestarfurnishings.com

## Quotation

Order Number	19716
Date	12/05/2025
Customer Name	Celina ISD
Order Name	Willard MS - New Build 2026
Terms	NET 30
Project Coordinator	Yvonne Hahn
Page	54 of 101

Line	Qty	Product	Unit Price	Extended Amount
		078:dolphin grey 040:2-component glides 000:basic Model		
329	2	Webstaurantstore 475WC41BK 41-1/4"qt Plastic Wastebasket, Black	\$13.99	\$27.98

Group	Qty	Description	Unit Price	Extended Amount
1.C115	1	Closet: C115	\$573.91	\$573.91

Line	Qty	Product	Unit Price	Extended Amount
75	1	SPG International, LLC A1860CP72S-4 AMCO Heavy duty wire shelving, 4 shelves, 60"W x 18"D x 72"H	\$342.03	\$342.03
76	4	SPG International, LLC 1860PSG Access Shelfgard, 18" x 60"	\$57.97	\$231.88

Group	Qty	Description	Unit Price	Extended Amount
1.C121	1	CTE FCS: C121	\$11,675.98	\$11,675.98

Line	Qty	Product	Unit Price	Extended Amount
330	1	Hon Company H5715--\$(L1)-.SB-11-.T Volt 5710 Series Task Stool Mesh Bck Pneu Adj Ht Footring \$(L1):Grade L1 Leather Uph .SB:SB Leather Fabric 11:Black .T:Black	\$395.73	\$395.73
331	1	Hon Company H5795--.T 5700 Series Height Adjustable Arms .T:Black	\$59.27	\$59.27
332	8	Smith System 25212H# Planner Studio 36x72 Rectangle with 3mm edgeband, 29" high fixed with caster Laminate: Pewter Mesh Legs: Charcoal	\$891.52	\$7,132.16
333	32	VS America Inc 31400_046--059-078-040-000 PantoSwing-LuPo; Forward-flexing cantilever chair; 18 1/8H; blue dot; shell size L 059:arctic	\$126.00	\$4,032.00



4301 Reeder Drive  
 Carrollton, TX 75010  
 (972) 862-9900

Sales Rep Travis Taylor  
 Sales Phone 972-658-3026  
 Sales Email travis@lonestarfurnishings.com

## Quotation

Order Number	19716
Date	12/05/2025
Customer Name	Celina ISD
Order Name	Willard MS - New Build 2026
Terms	NET 30
Project Coordinator	Yvonne Hahn
Page	55 of 101

Line	Qty	Product	Unit Price	Extended Amount
		078:dolphin grey 040:2-component glides 000:basic Model		
334	1	Annin 042800 US Classroom Flag, 12"x18"	\$5.60	\$5.60
335	1	Annin 153323 Texas Classroom Flag, 12"x18"	\$11.89	\$11.89
336	2	Annin 642605 Classroom Flag mount, single, black enamel	\$12.67	\$25.34
337	1	Webstaurantstore 475WC41BK 41-1/4"qt Plastic Wastebasket, Black	\$13.99	\$13.99

Group	Qty	Description	Unit Price	Extended Amount
1.C124	1	Pantry: C124	\$5,165.19	\$5,165.19

Line	Qty	Product	Unit Price	Extended Amount
338	9	SPG International, LLC A1860CP72S-4 AMCO Heavy duty wire shelving, 4 shelves, 60"W x 18"D x 72"H	\$342.03	\$3,078.27
339	36	SPG International, LLC 1860PSG Access Shelfgard, 18" x 60"	\$57.97	\$2,086.92

Group	Qty	Description	Unit Price	Extended Amount
1.C126 etc	3	Custodian: C126, C227, C325	\$484.75	\$1,454.25

Line	Qty	Product	Unit Price	Extended Amount
178	3	SPG International, LLC A1836CP72S-4 AMCO Heavy duty wire shelving, 4 shelves, 36"W x 18"D x 72"H	\$287.55	\$862.65
179	12	SPG International, LLC 1836PSG Access Shelfgard, 18" x 36"	\$49.30	\$591.60



4301 Reeder Drive  
 Carrollton, TX 75010  
 (972) 862-9900

Sales Rep Travis Taylor  
 Sales Phone 972-658-3026  
 Sales Email travis@lonestarfurnishings.com

## Quotation

Order Number	19716
Date	12/05/2025
Customer Name	Celina ISD
Order Name	Willard MS - New Build 2026
Terms	NET 30
Project Coordinator	Yvonne Hahn
Page	56 of 101

Group	Qty	Description	Unit Price	Extended Amount
1.D101	1	Dining: D101	\$157,043.80	\$157,043.80

Line	Qty	Product	Unit Price	Extended Amount
385	118	SICO America, Inc T3C42F?? / CONNECTOR 3-in-1 ConverTable, 8'L x 29"H, with unit-to-unit connector Finishes: TBD	\$1,264.00	\$149,152.00
386	4	SICO America, Inc EDTR14-B1????? Fountain Park (Single w/Shelf) Trash Receptacle (trash can not included) Finishes: TBD	\$1,854.67	\$7,418.68
387	4	Webstaurantstore 690FG2632GY Rubbermaid 32 Gallon Gray Round Commercial Trash Can	\$59.14	\$236.56
388	4	Webstaurantstore 690FG2640 Rubbermaid Brute Trash Can Dolly	\$59.14	\$236.56

Group	Qty	Description	Unit Price	Extended Amount
1.D102	1	General Storage: D102	\$17,372.37	\$17,372.37

Line	Qty	Product	Unit Price	Extended Amount
389	63	National Public Seating 602 NPS 600 Series Heavy Duty Plastic Folding Chair, Pack of 4, Speckled Grey / Textured Grey	\$169.23	\$10,661.49
390	5	National Public Seating 84/EXT-8 NPS® Double-Tier Hanging Chair Truck w/ High Back Chair Extension Bar	\$498.05	\$2,490.25
391	32	National Public Seating BT3072 NPS 30" x 72" Heavy Duty Folding Table, Speckled Gray / Grey	\$99.31	\$3,177.92
392	3	National Public Seating DY-3072 NPS® Folding Table Dolly for Horizontal Storage, Up To 72" L	\$347.57	\$1,042.71

Group	Qty	Description	Unit Price	Extended Amount
1.D104	1	Stage: D104	\$20,714.49	\$20,714.49

Line	Qty	Product	Unit Price	Extended Amount
393	1	National Public Seating	\$672.85	\$672.85



4301 Reeder Drive  
 Carrollton, TX 75010  
 (972) 862-9900

Sales Rep Travis Taylor  
 Sales Phone 972-658-3026  
 Sales Email travis@lonestarfurnishings.com

## Quotation

Order Number	19716
Date	12/05/2025
Customer Name	Celina ISD
Order Name	Willard MS - New Build 2026
Terms	NET 30
Project Coordinator	Yvonne Hahn
Page	57 of 101

Line	Qty	Product	Unit Price	Extended Amount
		GSL Oklahoma Sound® Greystone Lectern, Charcoal		
394	5	Wenger Corporation 098K054 Signature® Choral Risers, 4-step, with backrail	\$3,793.25	\$18,966.25
395	1	Wenger Corporation 098G541 Set of (2) Siderails for 4-step Choral Risers	\$1,075.39	\$1,075.39

Group	Qty	Description	Unit Price	Extended Amount
1.D105	1	Fine Arts Storage: D105	\$5,062.81	\$5,062.81

Line	Qty	Product	Unit Price	Extended Amount
396	5	Global Equipment Company (Global Industrial) 184449 Freestanding clothes rack - 2 shelf - 60w x 24d x 63h chrome	\$323.87	\$1,619.35
397	6	SPG International, LLC A1860CP72S-4 AMCO Heavy duty wire shelving, 4 shelves, 60"W x 18"D x 72"H	\$342.03	\$2,052.18
398	24	SPG International, LLC 1860PSG Access Shelfgard, 18" x 60"	\$57.97	\$1,391.28

Group	Qty	Description	Unit Price	Extended Amount
1.D108	1	Theatre: D108	\$35,672.74	\$35,672.74

Line	Qty	Product	Unit Price	Extended Amount
399	1	Smith System 26159F# Cascade 24x54 Single Pedestal Teacher Desk BBF Ped (RH) with 3mm edgebanded top, casters Laminate/Edge: High Rise Base: Platinum	\$780.08	\$780.08
400	1	Hon Company HCT1MM--.Y1-.A-.H-.M-\$(1)-.UR-10-.AL-.SB-.T HON Mesh Mid-Back Task Chair .Y1:SimpleSynchro-Tilt w/SeatSlide .A:Height and WidthAdjustable Arm .H:Hard Casters .M:Black Mesh Back \$(1):Grade 1 Uph .UR:Contourett 10:Black	\$285.60	\$285.60



4301 Reeder Drive  
 Carrollton, TX 75010  
 (972) 862-9900

Sales Rep Travis Taylor  
 Sales Phone 972-658-3026  
 Sales Email travis@lonestarfurnishings.com

## Quotation

Order Number	19716
Date	12/05/2025
Customer Name	Celina ISD
Order Name	Willard MS - New Build 2026
Terms	NET 30
Project Coordinator	Yvonne Hahn
Page	58 of 101

Line	Qty	Product	Unit Price	Extended Amount
		.AL:Adjustable Lumbar .SB:Standard Base .T:Black Frame Color		
401	1	Smith System 01632E# Silhouette Sit-Stand Student Desk, Large Rectangle Top E Top: 3/4" with 3mm matching edgeband Laminate/Edge: High Rise Base: Platinum	\$441.84	\$441.84
402	1	Smith System 76518 BLA Technology Basket for Silhouette Sit Stand, 10"D x 14"W x 3"H, Black	\$47.60	\$47.60
403	16	KI PINR3060T-74P--/EWG-/FN-/4EC-/NNN-/NMP-LAMG1-LAMGRD1STD-/LNA Pirouette,Nesting Training,Rectangular,30x60",74P Edge /EWG:Warm Grey edge /FN:Flannel /4EC:4 black casters w/silver hub (2 locking) /NNN:No grommets, power, wire management/No cutouts /NMP:No modesty panel LAMG1:Laminate Grade 1 LAMGRD1STD:Grade 1 KI standard laminates /LNA:NORTH SEA D90-60	\$927.60	\$14,841.60
404	32	KI TANNA--/SX-/S-/NFR-GRP2V-2VUPHBEADWORK-/VBCL-/BLMH Torsion Air Nesting Armless Chair,Uph Seat/Mesh Back /SX:Starlight Silver Metallic /S:Hard floor casters (black only) /NFR:Compliance to TB 117-2013 GRP2V:Group 2 Vinyl 2VUPHBEADWORK:2V BEADWORK /VBCL:CORAL /BLMH:Black	\$600.60	\$19,219.20
405	1	Annin 042800 US Classroom Flag, 12"x18"	\$5.60	\$5.60
406	1	Annin 153323 Texas Classroom Flag, 12"x18"	\$11.89	\$11.89
407	2	Annin 642605 Classroom Flag mount, single, black enamel	\$12.67	\$25.34
408	1	Webstaurantstore 475WC41BK 41-1/4"qt Plastic Wastebasket, Black	\$13.99	\$13.99



4301 Reeder Drive  
 Carrollton, TX 75010  
 (972) 862-9900

Sales Rep Travis Taylor  
 Sales Phone 972-658-3026  
 Sales Email travis@lonestarfurnishings.com

## Quotation

Order Number	19716
Date	12/05/2025
Customer Name	Celina ISD
Order Name	Willard MS - New Build 2026
Terms	NET 30
Project Coordinator	Yvonne Hahn
Page	59 of 101

Group	Qty	Description	Unit Price	Extended Amount
1.D116	1	Food Service Office: D116	\$3,052.51	\$3,052.51

Line	Qty	Product	Unit Price	Extended Amount
409	2	Hon Company HNLRC2454--.G-DP-.T1-\$(L2STD)-.LPT1 54W x 24D Rectangle Worksurface .G:Smooth Flat DP:Portico Teak .T1:Platinum \$(L2STD):Grd L2 Standard Laminates .LPT1:Portico Teak	\$219.63	\$439.26
410	2	Hon Company HNL231628PBBF--.E-.P-\$(L2STD)-.LPT1-\$(L2STD)-.LPT1 15-3/4Wx23-1/8Dx28-1/2H Box/Box/File Pedestal .E:Loop/Satin .P:Black \$(L2STD):Grd L2 Standard Laminates .LPT1:Portico Teak \$(L2STD):Grd L2 Standard Laminates .LPT1:Portico Teak	\$513.09	\$1,026.18
411	1	Hon Company HNLEP1128--\$(L2STD)-.LPT1 1-1/8Wx11-1/4Dx28-1/2H End Panels for 24D; 2pk \$(L2STD):Grd L2 Standard Laminates .LPT1:Portico Teak	\$169.93	\$169.93
412	2	Hon Company HNLLB1618--\$(L2STD)-.LPT1 15-3/4W x 18H Ped Low Back Panel \$(L2STD):Grd L2 Standard Laminates .LPT1:Portico Teak	\$97.04	\$194.08
413	2	Hon Company HNLMP5410--\$(L2STD)-.LPT1 54W x 10H Modesty / Back Panel \$(L2STD):Grd L2 Standard Laminates .LPT1:Portico Teak	\$171.83	\$343.66
414	2	Hon Company H1522--\$(L2STD)-.LPT1 Wood Center Drawer 22W x 15-3/8D \$(L2STD):Grd L2 Standard Laminates .LPT1:Portico Teak	\$140.11	\$280.22
415	2	Hon Company HCT1MM--.Y1-.A-.H-.M-\$(1)-.UR-10-.AL-.SB-.T HON Mesh Mid-Back Task Chair .Y1:SimpleSynchro-Tilt w/SeatSlide .A:Height and WidthAdjustable Arm	\$285.60	\$571.20



4301 Reeder Drive  
 Carrollton, TX 75010  
 (972) 862-9900

Sales Rep Travis Taylor  
 Sales Phone 972-658-3026  
 Sales Email travis@lonestarfurnishings.com

## Quotation

Order Number	19716
Date	12/05/2025
Customer Name	Celina ISD
Order Name	Willard MS - New Build 2026
Terms	NET 30
Project Coordinator	Yvonne Hahn
Page	60 of 101

Line	Qty	Product	Unit Price	Extended Amount
		.H:Hard Casters .M:Black Mesh Back \$(1):Grade 1 Uph .UR:Contourett 10:Black .AL:Adjustable Lumbar .SB:Standard Base .T:Black Frame Color		
416	2	Webstaurantstore 475WC41BK 41-1/4"qt Plastic Wastebasket, Black	\$13.99	\$27.98

Group	Qty	Description	Unit Price	Extended Amount
1.D118	1	Laundry: D118	\$498.74	\$498.74

Line	Qty	Product	Unit Price	Extended Amount
417	1	SPG International, LLC A1836CP72S-4 AMCO Heavy duty wire shelving, 4 shelves, 36"W x 18"D x 72"H	\$287.55	\$287.55
418	4	SPG International, LLC 1836PSG Access Shelfgard, 18" x 36"	\$49.30	\$197.20
419	1	Webstaurantstore 475WC41BK 41-1/4"qt Plastic Wastebasket, Black	\$13.99	\$13.99

Group	Qty	Description	Unit Price	Extended Amount
1.E101	1	Music Library: E101	\$5,179.18	\$5,179.18

Line	Qty	Product	Unit Price	Extended Amount
420	9	SPG International, LLC A1860CP72S-4 AMCO Heavy duty wire shelving, 4 shelves, 60"W x 18"D x 72"H	\$342.03	\$3,078.27
421	36	SPG International, LLC 1860PSG Access Shelfgard, 18" x 60"	\$57.97	\$2,086.92
422	1	Webstaurantstore 475WC41BK 41-1/4"qt Plastic Wastebasket, Black	\$13.99	\$13.99



4301 Reeder Drive  
 Carrollton, TX 75010  
 (972) 862-9900

Sales Rep Travis Taylor  
 Sales Phone 972-658-3026  
 Sales Email travis@lonestarfurnishings.com

## Quotation

<b>Order Number</b>	19716
<b>Date</b>	12/05/2025
<b>Customer Name</b>	Celina ISD
<b>Order Name</b>	Willard MS - New Build 2026
<b>Terms</b>	NET 30
<b>Project Coordinator</b>	Yvonne Hahn
<b>Page</b>	61 of 101

Group	Qty	Description	Unit Price	Extended Amount
1.E102	1	Storage: E102	\$3,839.54	\$3,839.54

Line	Qty	Product	Unit Price	Extended Amount
423	2	SPG International, LLC A1860CP72S-4 AMCO Heavy duty wire shelving, 4 shelves, 60"W x 18"D x 72"H	\$342.03	\$684.06
424	8	SPG International, LLC 1860PSG Access Shelfgard, 18" x 60"	\$57.97	\$463.76
425	4	Wenger Corporation 127A261 Chair Move & Store Cart (capacity 18)	\$672.93	\$2,691.72

Group	Qty	Description	Unit Price	Extended Amount
1.E103 etc	9	Practice Rooms: E103, E108, E109, E110, E111, E112, K103, K104, K105	\$181.63	\$1,634.67

Line	Qty	Product	Unit Price	Extended Amount
426	9	Wenger Corporation 0936121 Student Chair Black Frame/Black Seat 17.5"H	\$98.00	\$882.00
427	9	Wenger Corporation 039E500 Classic 50 Music Stand	\$83.63	\$752.67

Group	Qty	Description	Unit Price	Extended Amount
1.E104	1	Choir Hall: E104	\$28,656.46	\$28,656.46

Line	Qty	Product	Unit Price	Extended Amount
428	1	Wenger Corporation 1110302 Double Podium. Upper level locks securely onto base podium and includes detachable safety rail. Durable grey carpeted surface with black steel framework. Built-in wheels for easy mobility.	\$1,905.12	\$1,905.12
429	1	Wenger Corporation 236D002 Flex Conductor's Stand Polycarbonate Desk, 20" x 27" x 36-52.5"H. Cast iron base with wheels.	\$1,091.07	\$1,091.07
430	1	Wenger Corporation 236C006 Flex Conductor's Stand Basket, 2-Pack	\$176.40	\$176.40
431	1	Wenger Corporation	\$1,232.19	\$1,232.19



4301 Reeder Drive  
 Carrollton, TX 75010  
 (972) 862-9900

Sales Rep Travis Taylor  
 Sales Phone 972-658-3026  
 Sales Email travis@lonestarfurnishings.com

## Quotation

Order Number	19716
Date	12/05/2025
Customer Name	Celina ISD
Order Name	Willard MS - New Build 2026
Terms	NET 30
Project Coordinator	Yvonne Hahn
Page	62 of 101

Line	Qty	Product	Unit Price	Extended Amount
		157G091 Conductor Chair, black frame & upholstery, with foot rest. Pneumatic height adjustable from 26.5-36.5".		
432	2	Smith System 01632E# Silhouette Sit-Stand Student Desk, Large Rectangle Top E Top: 3/4" with 3mm matching edgeband Laminate/Edge: High Rise Base: Platinum	\$441.84	\$883.68
433	2	Smith System 76518 BLA Technology Basket for Silhouette Sit Stand, 10"D x 14"W x 3"H, Black	\$47.60	\$95.20
434	2	Smith System EL3072F#EC Elemental Rectangle 30x72 Table, Fixed Height for Casters, 30"H w/ optional caster (sold separately), 27"H w/o caster, with 3mm edgebanded top Laminate/Edge: High Rise Legs: Platinum	\$388.64	\$777.28
435	2	Smith System 17576 3" Black Casters, 4 locking	\$33.60	\$67.20
436	4	Hon Company H514--.P-\$(P1)-.Q 510 Series Vertical File 4 Drawer Letter w/Lock .P:Standard Random Key Lock \$(P1):P1 Paint Opts .Q:Light Gray	\$435.60	\$1,742.40
437	3	Marco Group, Inc. 3510-36483 Double-Sided 10-Shelf Bookcase, 36"W x 48"H x 24"D, 6 adjustable shelves Finishes: TBD	\$1,075.20	\$3,225.60
438	145	Wenger Corporation 0936121 Student Chair Black Frame/Black Seat 17.5"H	\$98.00	\$14,210.00
439	6	Wenger Corporation 039E500 Classic 50 Music Stand	\$83.63	\$501.78
440	4	Wenger Corporation 127A261 Chair Move & Store Cart (capacity 18)	\$672.93	\$2,691.72
441	1	Annin 042800 US Classroom Flag, 12"x18"	\$5.60	\$5.60
442	1	Annin 153323	\$11.89	\$11.89



4301 Reeder Drive  
 Carrollton, TX 75010  
 (972) 862-9900

Sales Rep Travis Taylor  
 Sales Phone 972-658-3026  
 Sales Email travis@lonestarfurnishings.com

## Quotation

Order Number	19716
Date	12/05/2025
Customer Name	Celina ISD
Order Name	Willard MS - New Build 2026
Terms	NET 30
Project Coordinator	Yvonne Hahn
Page	63 of 101

Line	Qty	Product	Unit Price	Extended Amount
		Texas Classroom Flag, 12"x18"		
443	2	Annin 642605 Classroom Flag mount, single, black enamel	\$12.67	\$25.34
444	1	Webstaurantstore 475WC41BK 41-1/4"qt Plastic Wastebasket, Black	\$13.99	\$13.99

Group	Qty	Description	Unit Price	Extended Amount
1.E105	1	Office: E105	\$2,749.36	\$2,749.36

Line	Qty	Product	Unit Price	Extended Amount
445	1	Hon Company HNL3060DPRF--G-DP-E-T1-\$(L2STD)-.LPT1-\$(L2STD)-.LPT1-\$(L2STD)-.LPT1 60x30x29-1/2 Dbl Ped Desk rect top flush mod .G:Smooth Flat DP:Portico Teak .E:Loop/Satin .T1:Platinum \$(L2STD):Grd L2 Standard Laminates .LPT1:Portico Teak \$(L2STD):Grd L2 Standard Laminates .LPT1:Portico Teak \$(L2STD):Grd L2 Standard Laminates .LPT1:Portico Teak	\$1,235.40	\$1,235.40
446	1	Hon Company H1522--\$(L2STD)-.LPT1 Wood Center Drawer 22W x 15-3/8D \$(L2STD):Grd L2 Standard Laminates .LPT1:Portico Teak	\$140.11	\$140.11
447	1	Hon Company H105690--\$(L2STD)-.LPT1-LPT1 10500 Series 36Wx24Dx29-1/2H Lateral File Two-Drawer \$(L2STD):Grd L2 Standard Laminates .LPT1:Portico Teak LPT1:Portico Teak	\$685.39	\$685.39
448	1	Hon Company H105292--\$(L2STD)-.LPT1-LPT1 1050 Series Bookcase Hutch 36"W x 37-1/8"H \$(L2STD):Grd L2 Standard Laminates .LPT1:Portico Teak LPT1:Portico Teak	\$374.88	\$374.88
449	1	Hon Company HCT1MM--Y1-.A-.H-.M-\$(1)-.UR-10-.AL-.SB-.T	\$285.60	\$285.60



4301 Reeder Drive  
 Carrollton, TX 75010  
 (972) 862-9900

Sales Rep Travis Taylor  
 Sales Phone 972-658-3026  
 Sales Email travis@lonestarfurnishings.com

## Quotation

Order Number	19716
Date	12/05/2025
Customer Name	Celina ISD
Order Name	Willard MS - New Build 2026
Terms	NET 30
Project Coordinator	Yvonne Hahn
Page	64 of 101

Line	Qty	Product	Unit Price	Extended Amount
		HON Mesh Mid-Back Task Chair .Y1:SimpleSynchro-Tilt w/SeatSlide .A:Height and WidthAdjustable Arm .H:Hard Casters .M:Black Mesh Back \$(1):Grade 1 Uph .UR:Contourett 10:Black .AL:Adjustable Lumbar .SB:Standard Base .T:Black Frame Color		
450	2	Webstaurantstore 475WC41BK 41-1/4"qt Plastic Wastebasket, Black	\$13.99	\$27.98

Group	Qty	Description	Unit Price	Extended Amount
1.E106 etc	4	Ensemble: E106, E114, E121, E122	\$1,830.29	\$7,321.16

Line	Qty	Product	Unit Price	Extended Amount
452	40	Wenger Corporation 0936121 Student Chair Black Frame/Black Seat 17.5"H	\$98.00	\$3,920.00
453	40	Wenger Corporation 039E500 Classic 50 Music Stand	\$83.63	\$3,345.20
454	4	Webstaurantstore 475WC41BK 41-1/4"qt Plastic Wastebasket, Black	\$13.99	\$55.96

Group	Qty	Description	Unit Price	Extended Amount
1.E113	1	Band Storage: E113	\$5,383.44	\$5,383.44

Line	Qty	Product	Unit Price	Extended Amount
451	8	Wenger Corporation 127A261 Chair Move & Store Cart (capacity 18)	\$672.93	\$5,383.44

Group	Qty	Description	Unit Price	Extended Amount
1.E115	1	Choir Office: E115	\$5,595.79	\$5,595.79

Line	Qty	Product	Unit Price	Extended Amount
455	2	Hon Company	\$1,235.40	\$2,470.80



4301 Reeder Drive  
 Carrollton, TX 75010  
 (972) 862-9900

Sales Rep Travis Taylor  
 Sales Phone 972-658-3026  
 Sales Email travis@lonestarfurnishings.com

## Quotation

Order Number	19716
Date	12/05/2025
Customer Name	Celina ISD
Order Name	Willard MS - New Build 2026
Terms	NET 30
Project Coordinator	Yvonne Hahn
Page	65 of 101

Line	Qty	Product	Unit Price	Extended Amount
		HNL3060DPRF--G-DP-E-T1-(L2STD)-.LPT1-(L2STD)-.LPT1-\$ (L2STD)-.LPT1 60x30x29-1/2 Dbl Ped Desk rect top flush mod .G:Smooth Flat DP:Portico Teak .E:Loop/Satin .T1:Platinum \$(L2STD):Grd L2 Standard Laminates .LPT1:Portico Teak \$(L2STD):Grd L2 Standard Laminates .LPT1:Portico Teak \$(L2STD):Grd L2 Standard Laminates .LPT1:Portico Teak		
456	2	Hon Company H1522--\$(L2STD)-.LPT1 Wood Center Drawer 22W x 15-3/8D \$(L2STD):Grd L2 Standard Laminates .LPT1:Portico Teak	\$140.11	\$280.22
457	1	Hon Company H105690--\$(L2STD)-.LPT1-LPT1 10500 Series 36Wx24Dx29-1/2H Lateral File Two-Drawer \$(L2STD):Grd L2 Standard Laminates .LPT1:Portico Teak LPT1:Portico Teak	\$685.39	\$685.39
458	1	Hon Company H105292--\$(L2STD)-.LPT1-LPT1 1050 Series Bookcase Hutch 36"W x 37-1/8"H \$(L2STD):Grd L2 Standard Laminates .LPT1:Portico Teak LPT1:Portico Teak	\$374.88	\$374.88
459	2	Hon Company HCT1MM--Y1-.A-.H-.M-(1)-.UR-10-.AL-.SB-.T HON Mesh Mid-Back Task Chair .Y1:SimpleSynchro-Tilt w/SeatSlide .A:Height and WidthAdjustable Arm .H:Hard Casters .M:Black Mesh Back \$(1):Grade 1 Uph .UR:Contourett 10:Black .AL:Adjustable Lumbar .SB:Standard Base .T:Black Frame Color	\$285.60	\$571.20
460	4	Hon Company HIGS6--F-.H-.IM-(1)-.UR-10-.T Ignition Guest/Multi-Purpose Chair Four-Leg Stacking .F:Fixed	\$296.33	\$1,185.32



4301 Reeder Drive  
 Carrollton, TX 75010  
 (972) 862-9900

Sales Rep Travis Taylor  
 Sales Phone 972-658-3026  
 Sales Email travis@lonestarfurnishings.com

## Quotation

Order Number	19716
Date	12/05/2025
Customer Name	Celina ISD
Order Name	Willard MS - New Build 2026
Terms	NET 30
Project Coordinator	Yvonne Hahn
Page	66 of 101

Line	Qty	Product	Unit Price	Extended Amount
		.H:Hard Caster .IM:4-Way Black \$(1):Grade 1 Uph .UR:Contourett 10:Black .T:Black		
461	2	Webstaurantstore 475WC41BK 41-1/4"qt Plastic Wastebasket, Black	\$13.99	\$27.98

Group	Qty	Description	Unit Price	Extended Amount
1.E116	1	Band Office: E116	\$5,595.79	\$5,595.79

Line	Qty	Product	Unit Price	Extended Amount
462	2	Hon Company HNL3060DPRF--G-DP-E-T1-\$(L2STD)-LPT1-\$(L2STD)-LPT1-\$(L2STD)-LPT1 60x30x29-1/2 Dbl Ped Desk rect top flush mod .G:Smooth Flat DP:Portico Teak .E:Loop/Satin .T1:Platinum \$(L2STD):Grd L2 Standard Laminates .LPT1:Portico Teak \$(L2STD):Grd L2 Standard Laminates .LPT1:Portico Teak \$(L2STD):Grd L2 Standard Laminates .LPT1:Portico Teak	\$1,235.40	\$2,470.80
463	2	Hon Company H1522--\$(L2STD)-LPT1 Wood Center Drawer 22W x 15-3/8D \$(L2STD):Grd L2 Standard Laminates .LPT1:Portico Teak	\$140.11	\$280.22
464	1	Hon Company H105690--\$(L2STD)-LPT1-LPT1 10500 Series 36Wx24Dx29-1/2H Lateral File Two-Drawer \$(L2STD):Grd L2 Standard Laminates .LPT1:Portico Teak LPT1:Portico Teak	\$685.39	\$685.39
465	1	Hon Company H105292--\$(L2STD)-LPT1-LPT1 1050 Series Bookcase Hutch 36"W x 37-1/8"H \$(L2STD):Grd L2 Standard Laminates .LPT1:Portico Teak LPT1:Portico Teak	\$374.88	\$374.88



4301 Reeder Drive  
 Carrollton, TX 75010  
 (972) 862-9900

Sales Rep Travis Taylor  
 Sales Phone 972-658-3026  
 Sales Email travis@lonestarfurnishings.com

## Quotation

Order Number	19716
Date	12/05/2025
Customer Name	Celina ISD
Order Name	Willard MS - New Build 2026
Terms	NET 30
Project Coordinator	Yvonne Hahn
Page	67 of 101

Line	Qty	Product	Unit Price	Extended Amount
466	2	Hon Company HCT1MM--Y1-.A-.H-.M-\$(1)-.UR-10-.AL-.SB-.T HON Mesh Mid-Back Task Chair .Y1:SimpleSynchro-Tilt w/SeatSlide .A:Height and WidthAdjustable Arm .H:Hard Casters .M:Black Mesh Back \$(1):Grade 1 Uph .UR:Contourett 10:Black .AL:Adjustable Lumbar .SB:Standard Base .T:Black Frame Color	\$285.60	\$571.20
467	4	Hon Company HIGS6--F-.H-.IM-\$(1)-.UR-10-.T Ignition Guest/Multi-Purpose Chair Four-Leg Stacking .F:Fixed .H:Hard Caster .IM:4-Way Black \$(1):Grade 1 Uph .UR:Contourett 10:Black .T:Black	\$296.33	\$1,185.32
468	2	Webstaurantstore 475WC41BK 41-1/4"qt Plastic Wastebasket, Black	\$13.99	\$27.98

Group	Qty	Description	Unit Price	Extended Amount
1.E118	1	Band Hall: E118	\$40,295.04	\$40,295.04

Line	Qty	Product	Unit Price	Extended Amount
469	1	Wenger Corporation 1110302 Double Podium. Upper level locks securely onto base podium and includes detachable safety rail. Durable grey carpeted surface with black steel framework. Built-in wheels for easy mobility.	\$1,905.12	\$1,905.12
470	1	Wenger Corporation 236D002 Flex Conductor's Stand Polycarbonate Desk, 20" x 27" x 36-52.5"H. Cast iron base with wheels.	\$1,091.07	\$1,091.07
471	1	Wenger Corporation 236C006 Flex Conductor's Stand Basket, 2-Pack	\$176.40	\$176.40
472	1	Wenger Corporation 157G091	\$1,232.19	\$1,232.19



4301 Reeder Drive  
 Carrollton, TX 75010  
 (972) 862-9900

Sales Rep Travis Taylor  
 Sales Phone 972-658-3026  
 Sales Email travis@lonestarfurnishings.com

## Quotation

<b>Order Number</b>	19716
<b>Date</b>	12/05/2025
<b>Customer Name</b>	Celina ISD
<b>Order Name</b>	Willard MS - New Build 2026
<b>Terms</b>	NET 30
<b>Project Coordinator</b>	Yvonne Hahn
<b>Page</b>	68 of 101

Line	Qty	Product	Unit Price	Extended Amount
		Conductor Chair, black frame & upholstery, with foot rest. Pneumatic height adjustable from 26.5-36.5".		
473	1	Smith System EL3072F#EC Elemental Rectangle 30x72 Table, Fixed Height for Casters, 30"H w/ optional caster (sold separately), 27"H w/o caster, with 3mm edgebanded top Laminate/Edge: High Rise Legs: Platinum	\$388.64	\$388.64
474	1	Smith System 17576 3" Black Casters, 4 locking	\$33.60	\$33.60
475	150	Wenger Corporation 0936121 Student Chair Black Frame/Black Seat 17.5"H	\$98.00	\$14,700.00
476	150	Wenger Corporation 039E500 Classic 50 Music Stand	\$83.63	\$12,544.50
477	10	Wenger Corporation 039C202 Music Stand Move & Store Cart Large (capacity 20)	\$816.67	\$8,166.70
478	1	Annin 042800 US Classroom Flag, 12"x18"	\$5.60	\$5.60
479	1	Annin 153323 Texas Classroom Flag, 12"x18"	\$11.89	\$11.89
480	2	Annin 642605 Classroom Flag mount, single, black enamel	\$12.67	\$25.34
481	1	Webstaurantstore 475WC41BK 41-1/4"qt Plastic Wastebasket, Black	\$13.99	\$13.99

Group	Qty	Description	Unit Price	Extended Amount
1.E133	1	Storage: E133	\$1,147.82	\$1,147.82

Line	Qty	Product	Unit Price	Extended Amount
482	2	SPG International, LLC A1860CP72S-4 AMCO Heavy duty wire shelving, 4 shelves, 60"W x 18"D x 72"H	\$342.03	\$684.06
483	8	SPG International, LLC 1860PSG Access Shelfgard, 18" x 60"	\$57.97	\$463.76



4301 Reeder Drive  
 Carrollton, TX 75010  
 (972) 862-9900

Sales Rep Travis Taylor  
 Sales Phone 972-658-3026  
 Sales Email travis@lonestarfurnishings.com

## Quotation

Order Number	19716
Date	12/05/2025
Customer Name	Celina ISD
Order Name	Willard MS - New Build 2026
Terms	NET 30
Project Coordinator	Yvonne Hahn
Page	69 of 101

Group	Qty	Description	Unit Price	Extended Amount
1.E135	1	Storage: E135	\$1,147.82	\$1,147.82

Line	Qty	Product	Unit Price	Extended Amount
484	2	SPG International, LLC A1860CP72S-4 AMCO Heavy duty wire shelving, 4 shelves, 60"W x 18"D x 72"H	\$342.03	\$684.06
485	8	SPG International, LLC 1860PSG Access Shelfgard, 18" x 60"	\$57.97	\$463.76

Group	Qty	Description	Unit Price	Extended Amount
1.E137	1	CTE AV: E137	\$15,604.66	\$15,604.66

Line	Qty	Product	Unit Price	Extended Amount
486	1	Smith System 26159F# Cascade 24x54 Single Pedestal Teacher Desk BBF Ped (RH) with 3mm edgebanded top, casters Laminate/Edge: High Rise Base: Platinum	\$780.08	\$780.08
487	1	Hon Company HCT1MM--Y1-.A-.H-.M-\$(1)-.UR-10-.AL-.SB-.T HON Mesh Mid-Back Task Chair .Y1:SimpleSynchro-Tilt w/SeatSlide .A:Height and WidthAdjustable Arm .H:Hard Casters .M:Black Mesh Back \$(1):Grade 1 Uph .UR:Contourett 10:Black .AL:Adjustable Lumbar .SB:Standard Base .T:Black Frame Color	\$285.60	\$285.60
488	1	Smith System 01632E# Silhouette Sit-Stand Student Desk, Large Rectangle Top E Top: 3/4" with 3mm matching edgeband Laminate/Edge: High Rise Base: Platinum	\$441.84	\$441.84
489	1	Smith System 76518 BLA Technology Basket for Silhouette Sit Stand, 10"D x 14"W x 3"H, Black	\$47.60	\$47.60
490	15	Smith System 11144F#	\$596.40	\$8,946.00



4301 Reeder Drive  
 Carrollton, TX 75010  
 (972) 862-9900

Sales Rep Travis Taylor  
 Sales Phone 972-658-3026  
 Sales Email travis@lonestarfurnishings.com

## Quotation

<b>Order Number</b>	19716
<b>Date</b>	12/05/2025
<b>Customer Name</b>	Celina ISD
<b>Order Name</b>	Willard MS - New Build 2026
<b>Terms</b>	NET 30
<b>Project Coordinator</b>	Yvonne Hahn
<b>Page</b>	70 of 101

Line	Qty	Product	Unit Price	Extended Amount
		Planner 24x60 Access Station, Two Student with 3mm edgebanded top Laminate/Edge: High Rise Legs: Platinum		
491	30	VS America Inc 31400_046--059-078-040-000 PantoSwing-LuPo; Forward-flexing cantilever chair; 18 1/8H; blue dot; shell size L 059:arctic 078:dolphin grey 040:2-component glides 000:basic Model	\$126.00	\$3,780.00
492	3	Smith System EL3072F#EC Elemental Rectangle 30x72 Table, Fixed Height for Casters, 30"H w/ optional caster (sold separately), 27"H w/o caster, with 3mm edgebanded top Laminate/Edge: High Rise Legs: Platinum	\$388.64	\$1,165.92
493	3	Smith System 17576 3" Black Casters, 4 locking	\$33.60	\$100.80
494	1	Annin 042800 US Classroom Flag, 12"x18"	\$5.60	\$5.60
495	1	Annin 153323 Texas Classroom Flag, 12"x18"	\$11.89	\$11.89
496	2	Annin 642605 Classroom Flag mount, single, black enamel	\$12.67	\$25.34
497	1	Webstaurantstore 475WC41BK 41-1/4"qt Plastic Wastebasket, Black	\$13.99	\$13.99

Group	Qty	Description	Unit Price	Extended Amount
1.E138	1	Controls: E138	\$1,156.39	\$1,156.39

Line	Qty	Product	Unit Price	Extended Amount
498	4	Hon Company HCT1MM--Y1-.A-.H-.M-\$(1)-UR-10-.AL-.SB-.T HON Mesh Mid-Back Task Chair .Y1:SimpleSynchro-Tilt w/SeatSlide .A:Height and WidthAdjustable Arm .H:Hard Casters .M:Black Mesh Back \$(1):Grade 1 Uph	\$285.60	\$1,142.40



4301 Reeder Drive  
 Carrollton, TX 75010  
 (972) 862-9900

Sales Rep Travis Taylor  
 Sales Phone 972-658-3026  
 Sales Email travis@lonestarfurnishings.com

## Quotation

Order Number	19716
Date	12/05/2025
Customer Name	Celina ISD
Order Name	Willard MS - New Build 2026
Terms	NET 30
Project Coordinator	Yvonne Hahn
Page	71 of 101

Line	Qty	Product	Unit Price	Extended Amount
		.UR:Contourett 10:Black .AL:Adjustable Lumbar .SB:Standard Base .T:Black Frame Color		
499	1	Webstaurantstore 475WC41BK 41-1/4"qt Plastic Wastebasket, Black	\$13.99	\$13.99

Group	Qty	Description	Unit Price	Extended Amount
1.E139	1	Studio: E139	\$1,156.39	\$1,156.39

Line	Qty	Product	Unit Price	Extended Amount
500	4	Hon Company HCT1MM--.Y1-.A-.H-.M-\$(1)-.UR-10-.AL-.SB-.T HON Mesh Mid-Back Task Chair .Y1:SimpleSynchro-Tilt w/SeatSlide .A:Height and WidthAdjustable Arm .H:Hard Casters .M:Black Mesh Back \$(1):Grade 1 Uph .UR:Contourett 10:Black .AL:Adjustable Lumbar .SB:Standard Base .T:Black Frame Color	\$285.60	\$1,142.40
501	1	Webstaurantstore 475WC41BK 41-1/4"qt Plastic Wastebasket, Black	\$13.99	\$13.99

Group	Qty	Description	Unit Price	Extended Amount
1.E140	1	CTE Lab/Shop: E140	\$17,577.06	\$17,577.06

Line	Qty	Product	Unit Price	Extended Amount
502	1	Smith System 26159F# Cascade 24x54 Single Pedestal Teacher Desk BBF Ped (RH) with 3mm edgebanded top, casters Laminate/Edge: High Rise Base: Platinum	\$780.08	\$780.08
503	1	Hon Company HCT1MM--.Y1-.A-.H-.M-\$(1)-.UR-10-.AL-.SB-.T HON Mesh Mid-Back Task Chair .Y1:SimpleSynchro-Tilt w/SeatSlide	\$285.60	\$285.60



4301 Reeder Drive  
 Carrollton, TX 75010  
 (972) 862-9900

Sales Rep Travis Taylor  
 Sales Phone 972-658-3026  
 Sales Email travis@lonestarfurnishings.com

## Quotation

Order Number	19716
Date	12/05/2025
Customer Name	Celina ISD
Order Name	Willard MS - New Build 2026
Terms	NET 30
Project Coordinator	Yvonne Hahn
Page	72 of 101

Line	Qty	Product	Unit Price	Extended Amount
		.A:Height and WidthAdjustable Arm .H:Hard Casters .M:Black Mesh Back \$(1):Grade 1 Uph .UR:Contourett 10:Black .AL:Adjustable Lumbar .SB:Standard Base .T:Black Frame Color		
504	1	Smith System 01632E# Silhouette Sit-Stand Student Desk, Large Rectangle Top E Top: 3/4" with 3mm matching edgeband Laminate/Edge: High Rise Base: Platinum	\$441.84	\$441.84
505	1	Smith System 76518 BLA Technology Basket for Silhouette Sit Stand, 10"D x 14"W x 3"H, Black	\$47.60	\$47.60
506	8	Smith System 25214BUTCHER# Planner Studio 36x72 Rectangle, Butcher Block top, 36" high fixed with caster Legs: Charcoal	\$1,370.32	\$10,962.56
507	32	VS America Inc 03429_061--059-073-040 LuPoStool; backless skid-stool; 24H 059:arctic 073:black grey 040:2-component glides	\$156.33	\$5,002.56
508	1	Annin 042800 US Classroom Flag, 12"x18"	\$5.60	\$5.60
509	1	Annin 153323 Texas Classroom Flag, 12"x18"	\$11.89	\$11.89
510	2	Annin 642605 Classroom Flag mount, single, black enamel	\$12.67	\$25.34
511	1	Webstaurantstore 475WC41BK 41-1/4"qt Plastic Wastebasket, Black	\$13.99	\$13.99



4301 Reeder Drive  
 Carrollton, TX 75010  
 (972) 862-9900

Sales Rep Travis Taylor  
 Sales Phone 972-658-3026  
 Sales Email travis@lonestarfurnishings.com

## Quotation

Order Number	19716
Date	12/05/2025
Customer Name	Celina ISD
Order Name	Willard MS - New Build 2026
Terms	NET 30
Project Coordinator	Yvonne Hahn
Page	73 of 101

Group	Qty	Description	Unit Price	Extended Amount
1.E141	1	Engineering Storage: E141	\$8,551.42	\$8,551.42

Line	Qty	Product	Unit Price	Extended Amount
512	3	Smith System 911000000P# Cascade Mega-Tower, Open with Casters, Platinum Back Panel, Shelves (No Totes), Solid End Panels End Panels: Charcoal	\$937.44	\$2,812.32
513	10	SPG International, LLC A1860CP72S-4 AMCO Heavy duty wire shelving, 4 shelves, 60"W x 18"D x 72"H	\$342.03	\$3,420.30
514	40	SPG International, LLC 1860PSG Access Shelfgard, 18" x 60"	\$57.97	\$2,318.80

Group	Qty	Description	Unit Price	Extended Amount
1.F109 etc	2	Coaches Offices: F109, F114	\$2,856.00	\$5,712.00

Line	Qty	Product	Unit Price	Extended Amount
515	20	Hon Company HCT1MM--Y1-.A-.H-.M-\$(1)-.UR-10-.AL-.SB-.T HON Mesh Mid-Back Task Chair .Y1:SimpleSynchro-Tilt w/SeatSlide .A:Height and WidthAdjustable Arm .H:Hard Casters .M:Black Mesh Back \$(1):Grade 1 Uph .UR:Contourett 10:Black .AL:Adjustable Lumbar .SB:Standard Base .T:Black Frame Color	\$285.60	\$5,712.00

Group	Qty	Description	Unit Price	Extended Amount
1.F111 etc	2	Storage: F111, F112	\$1,721.73	\$3,443.46

Line	Qty	Product	Unit Price	Extended Amount
516	6	SPG International, LLC A1860CP72S-4 AMCO Heavy duty wire shelving, 4 shelves, 60"W x 18"D x 72"H 3 per room	\$342.03	\$2,052.18
517	24	SPG International, LLC	\$57.97	\$1,391.28



4301 Reeder Drive  
 Carrollton, TX 75010  
 (972) 862-9900

Sales Rep Travis Taylor  
 Sales Phone 972-658-3026  
 Sales Email travis@lonestarfurnishings.com

## Quotation

Order Number	19716
Date	12/05/2025
Customer Name	Celina ISD
Order Name	Willard MS - New Build 2026
Terms	NET 30
Project Coordinator	Yvonne Hahn
Page	74 of 101

Line	Qty	Product	Unit Price	Extended Amount
		1860PSG Access Shelfgard, 18" x 60" 12 per room		

Group	Qty	Description	Unit Price	Extended Amount
1.G110	1	Training Office: G110	\$2,267.76	\$2,267.76

Line	Qty	Product	Unit Price	Extended Amount
518	1	Hon Company HNL3060DPRF--.G-DP-.E-.T1-\$(L2STD)-.LPT1-\$(L2STD)-.LPT1-\$(L2STD)-.LPT1 60x30x29-1/2 Dbl Ped Desk rect top flush mod .G:Smooth Flat DP:Portico Teak .E:Loop/Satin .T1:Platinum \$(L2STD):Grd L2 Standard Laminates .LPT1:Portico Teak \$(L2STD):Grd L2 Standard Laminates .LPT1:Portico Teak \$(L2STD):Grd L2 Standard Laminates .LPT1:Portico Teak	\$1,235.40	\$1,235.40
519	1	Hon Company H1522--\$(L2STD)-.LPT1 Wood Center Drawer 22W x 15-3/8D \$(L2STD):Grd L2 Standard Laminates .LPT1:Portico Teak	\$140.11	\$140.11
520	1	Hon Company HCT1MM--.Y1-.A-.H-.M-\$(1)-.UR-10-.AL-.SB-.T HON Mesh Mid-Back Task Chair .Y1:SimpleSynchro-Tilt w/SeatSlide .A:Height and WidthAdjustable Arm .H:Hard Casters .M:Black Mesh Back \$(1):Grade 1 Uph .UR:Contourett 10:Black .AL:Adjustable Lumbar .SB:Standard Base .T:Black Frame Color	\$285.60	\$285.60
521	2	Hon Company HIGS6--.F-.H-.IM-\$(1)-.UR-10-.T Ignition Guest/Multi-Purpose Chair Four-Leg Stacking .F:Fixed .H:Hard Caster .IM:4-Way Black	\$296.33	\$592.66



4301 Reeder Drive  
 Carrollton, TX 75010  
 (972) 862-9900

Sales Rep Travis Taylor  
 Sales Phone 972-658-3026  
 Sales Email travis@lonestarfurnishings.com

## Quotation

Order Number	19716
Date	12/05/2025
Customer Name	Celina ISD
Order Name	Willard MS - New Build 2026
Terms	NET 30
Project Coordinator	Yvonne Hahn
Page	75 of 101

Line	Qty	Product	Unit Price	Extended Amount
		\$(1):Grade 1 Uph .UR:Contourett 10:Black .T:Black		
522	1	Webstaurantstore 475WC41BK 41-1/4"qt Plastic Wastebasket, Black	\$13.99	\$13.99

Group	Qty	Description	Unit Price	Extended Amount
1.G111	1	Training: G111	\$3,941.56	\$3,941.56

Line	Qty	Product	Unit Price	Extended Amount
523	3	Athletic Connection 1453885 CanDo Adjustable Treatment Table	\$1,119.99	\$3,359.97
524	2	KI KICL12--/NFR-GRPP0-APHRODITE-/27.258.282.P Medical/Lab Stool,hand act,16"Dia Seat,16-21"H,Uph,Hand Activated /NFR:Compliance to TB 117-2013 GRPP0:Pallas Fabric Group P0 APHRODITE:APHRODITE /27.258.282.P:CHROME	\$283.80	\$567.60
525	1	Webstaurantstore 475WC41BK 41-1/4"qt Plastic Wastebasket, Black	\$13.99	\$13.99

Group	Qty	Description	Unit Price	Extended Amount
1.G116	1	Custodian: G116	\$527.94	\$527.94

Line	Qty	Product	Unit Price	Extended Amount
180	1	SPG International, LLC A1848CP72S-4 AMCO Heavy duty wire shelving, 4 shelves, 48"W x 18"D x 72"H	\$313.86	\$313.86
181	4	SPG International, LLC 1848PSG Access Shelfgard, 18" x 48"	\$53.52	\$214.08

Group	Qty	Description	Unit Price	Extended Amount
1.K102	1	Orchestra: K102	\$23,046.84	\$23,046.84

Line	Qty	Product	Unit Price	Extended Amount
------	-----	---------	------------	-----------------



4301 Reeder Drive  
 Carrollton, TX 75010  
 (972) 862-9900

Sales Rep Travis Taylor  
 Sales Phone 972-658-3026  
 Sales Email travis@lonestarfurnishings.com

## Quotation

<b>Order Number</b>	19716
<b>Date</b>	12/05/2025
<b>Customer Name</b>	Celina ISD
<b>Order Name</b>	Willard MS - New Build 2026
<b>Terms</b>	NET 30
<b>Project Coordinator</b>	Yvonne Hahn
<b>Page</b>	76 of 101

Line	Qty	Product	Unit Price	Extended Amount
526	1	Wenger Corporation 1110302 Double Podium. Upper level locks securely onto base podium and includes detachable safety rail. Durable grey carpeted surface with black steel framework. Built-in wheels for easy mobility.	\$1,905.12	\$1,905.12
527	1	Wenger Corporation 236D002 Flex Conductor's Stand Polycarbonate Desk, 20" x 27" x 36-52.5"H. Cast iron base with wheels.	\$1,091.07	\$1,091.07
528	1	Wenger Corporation 236C006 Flex Conductor's Stand Basket, 2-Pack	\$176.40	\$176.40
529	1	Wenger Corporation 157G091 Conductor Chair, black frame & upholstery, with foot rest. Pneumatic height adjustable from 26.5-36.5".	\$1,232.19	\$1,232.19
530	1	Smith System EL3072F#EC Elemental Rectangle 30x72 Table, Fixed Height for Casters, 30"H w/ optional caster (sold separately), 27"H w/o caster, with 3mm edgebanded top Laminate/Edge: High Rise Legs: Platinum	\$388.64	\$388.64
531	1	Smith System 17576 3" Black Casters, 4 locking	\$33.60	\$33.60
532	100	Wenger Corporation 0936121 Student Chair Black Frame/Black Seat 17.5"H	\$98.00	\$9,800.00
533	100	Wenger Corporation 039E500 Classic 50 Music Stand	\$83.63	\$8,363.00
534	1	Annin 042800 US Classroom Flag, 12"x18"	\$5.60	\$5.60
535	1	Annin 153323 Texas Classroom Flag, 12"x18"	\$11.89	\$11.89
536	2	Annin 642605 Classroom Flag mount, single, black enamel	\$12.67	\$25.34
537	1	Webstaurantstore 475WC41BK 41-1/4"qt Plastic Wastebasket, Black	\$13.99	\$13.99



4301 Reeder Drive  
 Carrollton, TX 75010  
 (972) 862-9900

Sales Rep Travis Taylor  
 Sales Phone 972-658-3026  
 Sales Email travis@lonestarfurnishings.com

## Quotation

Order Number	19716
Date	12/05/2025
Customer Name	Celina ISD
Order Name	Willard MS - New Build 2026
Terms	NET 30
Project Coordinator	Yvonne Hahn
Page	77 of 101

Group	Qty	Description	Unit Price	Extended Amount
1.K106	1	Orchestra Office: K106	\$5,595.79	\$5,595.79

Line	Qty	Product	Unit Price	Extended Amount
538	2	Hon Company HNL3060DPRF--.G-DP-.E-.T1-\$(L2STD)-.LPT1-\$(L2STD)-.LPT1-\$(L2STD)-.LPT1 60x30x29-1/2 Dbl Ped Desk rect top flush mod .G:Smooth Flat DP:Portico Teak .E:Loop/Satin .T1:Platinum \$(L2STD):Grd L2 Standard Laminates .LPT1:Portico Teak \$(L2STD):Grd L2 Standard Laminates .LPT1:Portico Teak \$(L2STD):Grd L2 Standard Laminates .LPT1:Portico Teak	\$1,235.40	\$2,470.80
539	2	Hon Company H1522--\$(L2STD)-.LPT1 Wood Center Drawer 22W x 15-3/8D \$(L2STD):Grd L2 Standard Laminates .LPT1:Portico Teak	\$140.11	\$280.22
540	1	Hon Company H105690--\$(L2STD)-.LPT1-LPT1 10500 Series 36Wx24Dx29-1/2H Lateral File Two-Drawer \$(L2STD):Grd L2 Standard Laminates .LPT1:Portico Teak LPT1:Portico Teak	\$685.39	\$685.39
541	1	Hon Company H105292--\$(L2STD)-.LPT1-LPT1 1050 Series Bookcase Hutch 36"W x 37-1/8"H \$(L2STD):Grd L2 Standard Laminates .LPT1:Portico Teak LPT1:Portico Teak	\$374.88	\$374.88
542	2	Hon Company HCT1MM--.Y1-.A-.H-.M-\$(1)-.UR-10-.AL-.SB-.T HON Mesh Mid-Back Task Chair .Y1:SimpleSynchro-Tilt w/SeatSlide .A:Height and WidthAdjustable Arm .H:Hard Casters .M:Black Mesh Back \$(1):Grade 1 Uph .UR:Contourett 10:Black .AL:Adjustable Lumbar .SB:Standard Base	\$285.60	\$571.20



4301 Reeder Drive  
 Carrollton, TX 75010  
 (972) 862-9900

Sales Rep Travis Taylor  
 Sales Phone 972-658-3026  
 Sales Email travis@lonestarfurnishings.com

## Quotation

Order Number	19716
Date	12/05/2025
Customer Name	Celina ISD
Order Name	Willard MS - New Build 2026
Terms	NET 30
Project Coordinator	Yvonne Hahn
Page	78 of 101

Line	Qty	Product	Unit Price	Extended Amount
		.T:Black Frame Color		
543	4	Hon Company HIGS6--.F-.H-.IM-\$(1)-.UR-10-.T Ignition Guest/Multi-Purpose Chair Four-Leg Stacking .F:Fixed .H:Hard Caster .IM:4-Way Black \$(1):Grade 1 Uph .UR:Contourett 10:Black .T:Black	\$296.33	\$1,185.32
544	2	Webstaurantstore 475WC41BK 41-1/4"qt Plastic Wastebasket, Black	\$13.99	\$27.98

Group	Qty	Description	Unit Price	Extended Amount
1.K108	1	Storage: K108	\$9,842.66	\$9,842.66

Line	Qty	Product	Unit Price	Extended Amount
545	6	Wenger Corporation 127A261 Chair Move & Store Cart (capacity 18)	\$672.93	\$4,037.58
546	5	Wenger Corporation 039C202 Music Stand Move & Store Cart Large (capacity 20)	\$816.67	\$4,083.35
547	3	SPG International, LLC A1860CP72S-4 AMCO Heavy duty wire shelving, 4 shelves, 60"W x 18"D x 72"H	\$342.03	\$1,026.09
548	12	SPG International, LLC 1860PSG Access Shelfgard, 18" x 60"	\$57.97	\$695.64

Group	Qty	Description	Unit Price	Extended Amount
2.B200	1	Office: B200	\$5,523.83	\$5,523.83

Line	Qty	Product	Unit Price	Extended Amount
231	1	Hon Company HNL3066RPRF--.G-DP-.E-.T1-\$(L2STD)-.LPT1-\$(L2STD)-.LPT1-\$ (L2STD)-.LPT1 66x30x29-1/2 Rt Ped Desk rect top flush mod .G:Smooth Flat DP:Portico Teak .E:Loop/Satin	\$1,118.49	\$1,118.49



4301 Reeder Drive  
 Carrollton, TX 75010  
 (972) 862-9900

Sales Rep Travis Taylor  
 Sales Phone 972-658-3026  
 Sales Email travis@lonestarfurnishings.com

## Quotation

Order Number	19716
Date	12/05/2025
Customer Name	Celina ISD
Order Name	Willard MS - New Build 2026
Terms	NET 30
Project Coordinator	Yvonne Hahn
Page	79 of 101

Line	Qty	Product	Unit Price	Extended Amount
		.T1:Platinum \$(L2STD):Grd L2 Standard Laminates .LPT1:Portico Teak \$(L2STD):Grd L2 Standard Laminates .LPT1:Portico Teak \$(L2STD):Grd L2 Standard Laminates .LPT1:Portico Teak		
232	1	Hon Company HNL2442LP--.G-DP-.E-.T1-\$(L2STD)-.LPT1-\$(L2STD)-.LPT1-\$(L2STD)-.LPT1 42x24x29-1/2 Return Lf .G:Smooth Flat DP:Portico Teak .E:Loop/Satin .T1:Platinum \$(L2STD):Grd L2 Standard Laminates .LPT1:Portico Teak \$(L2STD):Grd L2 Standard Laminates .LPT1:Portico Teak \$(L2STD):Grd L2 Standard Laminates .LPT1:Portico Teak	\$713.32	\$713.32
233	1	Hon Company H1522--\$(L2STD)-.LPT1 Wood Center Drawer 22W x 15-3/8D \$(L2STD):Grd L2 Standard Laminates .LPT1:Portico Teak	\$140.11	\$140.11
234	1	Hon Company HNL3672LL--.SA-\$(L2STD)-.LPT1-\$(L2STD)-.LPT1 72x15x35-1/4 Stack-on Storage lam lock drs .SA:Satin \$(L2STD):Grd L2 Standard Laminates .LPT1:Portico Teak \$(L2STD):Grd L2 Standard Laminates .LPT1:Portico Teak	\$964.19	\$964.19
235	1	Hon Company H90056--\$(A)-.APN-16 10500 Series Tckbd for 72"W Stack on Strg Bck Enclosure \$(A):Grd A Fab .APN:Appoint 16:Nimbus	\$210.64	\$210.64
236	1	Hon Company HH870960 Tasklight 60W	\$128.33	\$128.33
237	1	Hon Company H105690--\$(L2STD)-.LPT1-LPT1 10500 Series 36Wx24Dx29-1/2H Lateral File Two-Drawer \$(L2STD):Grd L2 Standard Laminates .LPT1:Portico Teak	\$685.39	\$685.39



4301 Reeder Drive  
 Carrollton, TX 75010  
 (972) 862-9900

Sales Rep Travis Taylor  
 Sales Phone 972-658-3026  
 Sales Email travis@lonestarfurnishings.com

## Quotation

Order Number	19716
Date	12/05/2025
Customer Name	Celina ISD
Order Name	Willard MS - New Build 2026
Terms	NET 30
Project Coordinator	Yvonne Hahn
Page	80 of 101

Line	Qty	Product	Unit Price	Extended Amount
		LPT1:Portico Teak		
238	1	Hon Company H105292--\$(L2STD)-.LPT1-LPT1 1050 Series Bookcase Hutch 36"W x 37-1/8"H \$(L2STD):Grd L2 Standard Laminates .LPT1:Portico Teak LPT1:Portico Teak	\$374.88	\$374.88
239	3	Hon Company HF23S--~ Contain Satin Removable Lock Core Kit ~:Undecided KEY Option	\$29.92	\$89.76
240	2	Hon Company HF27S--~ Satin Removable Lock Core Kit ~:Undecided KEY Option	\$23.67	\$47.34
241	1	Hon Company HIWMM--.Y1-.A-.S-.IM-\$(1)-.UR-10-.BL-.SB-.T Ignition 2 Task Mid-back .Y1:Synchro-Tilt W Seat Slider .A:Height and Width Adj. Arm .S:Black All-Surface Caster .IM:4-Way Black \$(1):Grade 1 Uph .UR:Contourett 10:Black .BL:Black Adjustable Lumbar .SB:Standard Base .T:Black	\$444.73	\$444.73
242	2	Hon Company HIGS6--.F-.H-.IM-\$(1)-.UR-10-.T Ignition Guest/Multi-Purpose Chair Four-Leg Stacking .F:Fixed .H:Hard Caster .IM:4-Way Black \$(1):Grade 1 Uph .UR:Contourett 10:Black .T:Black	\$296.33	\$592.66
243	1	Webstaurantstore 475WC41BK 41-1/4"qt Plastic Wastebasket, Black	\$13.99	\$13.99



4301 Reeder Drive  
 Carrollton, TX 75010  
 (972) 862-9900

Sales Rep Travis Taylor  
 Sales Phone 972-658-3026  
 Sales Email travis@lonestarfurnishings.com

## Quotation

Order Number	19716
Date	12/05/2025
Customer Name	Celina ISD
Order Name	Willard MS - New Build 2026
Terms	NET 30
Project Coordinator	Yvonne Hahn
Page	81 of 101

Group	Qty	Description	Unit Price	Extended Amount
2.B201	1	Office: B201	\$5,509.84	\$5,509.84

Line	Qty	Product	Unit Price	Extended Amount
244	1	Hon Company HNL3066LPRF--.G-DP-.E-.T1-\$(L2STD)-.LPT1-\$(L2STD)-.LPT1-\$(L2STD)-.LPT1 66x30x29-1/2 Lf Ped Desk rect top flush mod .G:Smooth Flat DP:Portico Teak .E:Loop/Satin .T1:Platinum \$(L2STD):Grd L2 Standard Laminates .LPT1:Portico Teak \$(L2STD):Grd L2 Standard Laminates .LPT1:Portico Teak \$(L2STD):Grd L2 Standard Laminates .LPT1:Portico Teak	\$1,118.49	\$1,118.49
245	1	Hon Company HNL2442RP--.G-DP-.E-.T1-\$(L2STD)-.LPT1-\$(L2STD)-.LPT1-\$(L2STD)-.LPT1 42x24x29-1/2 Return Rt .G:Smooth Flat DP:Portico Teak .E:Loop/Satin .T1:Platinum \$(L2STD):Grd L2 Standard Laminates .LPT1:Portico Teak \$(L2STD):Grd L2 Standard Laminates .LPT1:Portico Teak \$(L2STD):Grd L2 Standard Laminates .LPT1:Portico Teak	\$713.32	\$713.32
246	1	Hon Company H1522--\$(L2STD)-.LPT1 Wood Center Drawer 22W x 15-3/8D \$(L2STD):Grd L2 Standard Laminates .LPT1:Portico Teak	\$140.11	\$140.11
247	1	Hon Company HNL3672LL--.SA-\$(L2STD)-.LPT1-\$(L2STD)-.LPT1 72x15x35-1/4 Stack-on Storage lam lock drs .SA:Satin \$(L2STD):Grd L2 Standard Laminates .LPT1:Portico Teak \$(L2STD):Grd L2 Standard Laminates .LPT1:Portico Teak	\$964.19	\$964.19
248	1	Hon Company H90056--\$(A)-.APN-16 10500 Series Tckbd for 72"W Stack on Strg Bck Enclosure	\$210.64	\$210.64



4301 Reeder Drive  
 Carrollton, TX 75010  
 (972) 862-9900

Sales Rep Travis Taylor  
 Sales Phone 972-658-3026  
 Sales Email travis@lonestarfurnishings.com

## Quotation

Order Number	19716
Date	12/05/2025
Customer Name	Celina ISD
Order Name	Willard MS - New Build 2026
Terms	NET 30
Project Coordinator	Yvonne Hahn
Page	82 of 101

Line	Qty	Product	Unit Price	Extended Amount
		\$(A):Grd A Fab .APN:Appoint 16:Nimbus		
249	1	Hon Company HH870960 Tasklight 60W	\$128.33	\$128.33
250	1	Hon Company H105690--\$(L2STD)-.LPT1-LPT1 10500 Series 36Wx24Dx29-1/2H Lateral File Two-Drawer \$(L2STD):Grd L2 Standard Laminates .LPT1:Portico Teak LPT1:Portico Teak	\$685.39	\$685.39
251	1	Hon Company H105292--\$(L2STD)-.LPT1-LPT1 1050 Series Bookcase Hutch 36"W x 37-1/8"H \$(L2STD):Grd L2 Standard Laminates .LPT1:Portico Teak LPT1:Portico Teak	\$374.88	\$374.88
252	3	Hon Company HF23S--- Contain Satin Removable Lock Core Kit ~:Undecided KEY Option	\$29.92	\$89.76
253	2	Hon Company HF27S--- Satin Removable Lock Core Kit ~:Undecided KEY Option	\$23.67	\$47.34
254	1	Hon Company HIWMM--.Y1-.A-.S-.IM-\$(1)-.UR-10-.BL-.SB-.T Ignition 2 Task Mid-back .Y1:Synchro-Tilt W Seat Slider .A:Height and Width Adj. Arm .S:Black All-Surface Caster .IM:4-Way Black \$(1):Grade 1 Uph .UR:Contourett 10:Black .BL:Black Adjustable Lumbar .SB:Standard Base .T:Black	\$444.73	\$444.73
255	2	Hon Company HIGS6--.F-.H-.IM-\$(1)-.UR-10-.T Ignition Guest/Multi-Purpose Chair Four-Leg Stacking .F:Fixed .H:Hard Caster .IM:4-Way Black \$(1):Grade 1 Uph .UR:Contourett	\$296.33	\$592.66



4301 Reeder Drive  
 Carrollton, TX 75010  
 (972) 862-9900

Sales Rep Travis Taylor  
 Sales Phone 972-658-3026  
 Sales Email travis@lonestarfurnishings.com

## Quotation

Order Number	19716
Date	12/05/2025
Customer Name	Celina ISD
Order Name	Willard MS - New Build 2026
Terms	NET 30
Project Coordinator	Yvonne Hahn
Page	83 of 101

Line	Qty	Product	Unit Price	Extended Amount
		10:Black .T:Black		

Group	Qty	Description	Unit Price	Extended Amount
2.B202	1	Storage: B202	\$1,147.82	\$1,147.82

Line	Qty	Product	Unit Price	Extended Amount
256	2	SPG International, LLC A1860CP72S-4 AMCO Heavy duty wire shelving, 4 shelves, 60"W x 18"D x 72"H	\$342.03	\$684.06
257	8	SPG International, LLC 1860PSG Access Shelfgard, 18" x 60"	\$57.97	\$463.76

Group	Qty	Description	Unit Price	Extended Amount
2.B203	1	Closet: B203	\$1,161.81	\$1,161.81

Line	Qty	Product	Unit Price	Extended Amount
258	2	SPG International, LLC A1860CP72S-4 AMCO Heavy duty wire shelving, 4 shelves, 60"W x 18"D x 72"H	\$342.03	\$684.06
259	8	SPG International, LLC 1860PSG Access Shelfgard, 18" x 60"	\$57.97	\$463.76
260	1	Webstaurantstore 475WC41BK 41-1/4"qt Plastic Wastebasket, Black	\$13.99	\$13.99

Group	Qty	Description	Unit Price	Extended Amount
2.B204	1	Office: B204	\$5,523.83	\$5,523.83

Line	Qty	Product	Unit Price	Extended Amount
261	1	Hon Company HNL3066RPRF--.G-DP-.E-.T1-\$(L2STD)-.LPT1-\$(L2STD)-.LPT1-\$(L2STD)-.LPT1 66x30x29-1/2 Rt Ped Desk rect top flush mod .G:Smooth Flat DP:Portico Teak .E:Loop/Satin .T1:Platinum \$(L2STD):Grd L2 Standard Laminates .LPT1:Portico Teak	\$1,118.49	\$1,118.49



4301 Reeder Drive  
 Carrollton, TX 75010  
 (972) 862-9900

Sales Rep Travis Taylor  
 Sales Phone 972-658-3026  
 Sales Email travis@lonestarfurnishings.com

## Quotation

Order Number	19716
Date	12/05/2025
Customer Name	Celina ISD
Order Name	Willard MS - New Build 2026
Terms	NET 30
Project Coordinator	Yvonne Hahn
Page	84 of 101

Line	Qty	Product	Unit Price	Extended Amount
		\$(L2STD):Grd L2 Standard Laminates .LPT1:Portico Teak \$(L2STD):Grd L2 Standard Laminates .LPT1:Portico Teak		
262	1	Hon Company HNL2442LP--.G-DP-.E-.T1-\$(L2STD)-.LPT1-\$(L2STD)-.LPT1-\$(L2STD)-.LPT1 42x24x29-1/2 Return Lf .G:Smooth Flat DP:Portico Teak .E:Loop/Satin .T1:Platinum \$(L2STD):Grd L2 Standard Laminates .LPT1:Portico Teak \$(L2STD):Grd L2 Standard Laminates .LPT1:Portico Teak \$(L2STD):Grd L2 Standard Laminates .LPT1:Portico Teak	\$713.32	\$713.32
263	1	Hon Company H1522--\$(L2STD)-.LPT1 Wood Center Drawer 22W x 15-3/8D \$(L2STD):Grd L2 Standard Laminates .LPT1:Portico Teak	\$140.11	\$140.11
264	1	Hon Company HNL3672LL--.SA-\$(L2STD)-.LPT1-\$(L2STD)-.LPT1 72x15x35-1/4 Stack-on Storage lam lock drs .SA:Satin \$(L2STD):Grd L2 Standard Laminates .LPT1:Portico Teak \$(L2STD):Grd L2 Standard Laminates .LPT1:Portico Teak	\$964.19	\$964.19
265	1	Hon Company H90056--\$(A)-.APN-16 10500 Series Tckbd for 72"W Stack on Strg Bck Enclosure \$(A):Grd A Fab .APN:Appoint 16:Nimbus	\$210.64	\$210.64
266	1	Hon Company HH870960 Tasklight 60W	\$128.33	\$128.33
267	1	Hon Company H105690--\$(L2STD)-.LPT1-LPT1 10500 Series 36Wx24Dx29-1/2H Lateral File Two-Drawer \$(L2STD):Grd L2 Standard Laminates .LPT1:Portico Teak LPT1:Portico Teak	\$685.39	\$685.39
268	1	Hon Company H105292--\$(L2STD)-.LPT1-LPT1	\$374.88	\$374.88



4301 Reeder Drive  
 Carrollton, TX 75010  
 (972) 862-9900

Sales Rep Travis Taylor  
 Sales Phone 972-658-3026  
 Sales Email travis@lonestarfurnishings.com

## Quotation

Order Number	19716
Date	12/05/2025
Customer Name	Celina ISD
Order Name	Willard MS - New Build 2026
Terms	NET 30
Project Coordinator	Yvonne Hahn
Page	85 of 101

Line	Qty	Product	Unit Price	Extended Amount
		1050 Series Bookcase Hutch 36"W x 37-1/8"H \$(L2STD):Grd L2 Standard Laminates .LPT1:Portico Teak LPT1:Portico Teak		
269	3	Hon Company HF23S--~ Contain Satin Removable Lock Core Kit ~:Undecided KEY Option	\$29.92	\$89.76
270	2	Hon Company HF27S--~ Satin Removable Lock Core Kit ~:Undecided KEY Option	\$23.67	\$47.34
271	1	Hon Company HIWMM--.Y1-.A-.S-.IM-\$(1)-.UR-10-.BL-.SB-.T Ignition 2 Task Mid-back .Y1:Synchro-Tilt W Seat Slider .A:Height and Width Adj. Arm .S:Black All-Surface Caster .IM:4-Way Black \$(1):Grade 1 Uph .UR:Contourett 10:Black .BL:Black Adjustable Lumbar .SB:Standard Base .T:Black	\$444.73	\$444.73
272	2	Hon Company HIGS6--.F-.H-.IM-\$(1)-.UR-10-.T Ignition Guest/Multi-Purpose Chair Four-Leg Stacking .F:Fixed .H:Hard Caster .IM:4-Way Black \$(1):Grade 1 Uph .UR:Contourett 10:Black .T:Black	\$296.33	\$592.66
273	1	Webstaurantstore 475WC41BK 41-1/4"qt Plastic Wastebasket, Black	\$13.99	\$13.99

Group	Qty	Description	Unit Price	Extended Amount
2.B205	1	Waiting Area: B205	\$1,481.65	\$1,481.65

Line	Qty	Product	Unit Price	Extended Amount
274	5	Hon Company HIGS6--.F-.E-.IM-\$(1)-.UR-10-.T	\$296.33	\$1,481.65



4301 Reeder Drive  
 Carrollton, TX 75010  
 (972) 862-9900

Sales Rep Travis Taylor  
 Sales Phone 972-658-3026  
 Sales Email travis@lonestarfurnishings.com

## Quotation

Order Number	19716
Date	12/05/2025
Customer Name	Celina ISD
Order Name	Willard MS - New Build 2026
Terms	NET 30
Project Coordinator	Yvonne Hahn
Page	86 of 101

Line	Qty	Product	Unit Price	Extended Amount
		Ignition Guest/Multi-Purpose Chair Four-Leg Stacking .F:Fixed .E:Nylon Glide .IM:4-Way Black \$(1):Grade 1 Uph .UR:Contourett 10:Black .T:Black		

Group	Qty	Description	Unit Price	Extended Amount
2.B206	1	Conference: B206	\$4,408.91	\$4,408.91

Line	Qty	Product	Unit Price	Extended Amount
275	1	Hon Company HTLA4896--G-DP-.N-(L2STD)-.LPT1 Preside 96W x 48D Racetrack Shaped Laminate Top .G:2MM/Flat DP:Portico Teak .N:No Grommets \$(L2STD):Grd L2 Standard Laminates .LPT1:Portico Teak	\$544.72	\$544.72
276	1	Hon Company HT29FB4896--\$(P2)-.T1 Preside 29.5H Footed Base for 42 and 48x96 Top \$(P2):P2 Paint Opts .T1:Platinum Metallic	\$650.76	\$650.76
277	8	Hon Company HIWMM--.Y1-.N-.S-.IM-\$(1)-.UR-10-.BL-.SB-.T Ignition 2 Task Mid-back .Y1:Synchro-Tilt W Seat Slider .N:Armless .S:Black All-Surface Caster .IM:4-Way Black \$(1):Grade 1 Uph .UR:Contourett 10:Black .BL:Black Adjustable Lumbar .SB:Standard Base .T:Black	\$399.93	\$3,199.44
278	1	Webstaurantstore 475WC41BK 41-1/4"qt Plastic Wastebasket, Black	\$13.99	\$13.99



4301 Reeder Drive  
 Carrollton, TX 75010  
 (972) 862-9900

Sales Rep Travis Taylor  
 Sales Phone 972-658-3026  
 Sales Email travis@lonestarfurnishings.com

## Quotation

Order Number	19716
Date	12/05/2025
Customer Name	Celina ISD
Order Name	Willard MS - New Build 2026
Terms	NET 30
Project Coordinator	Yvonne Hahn
Page	87 of 101

Group	Qty	Description	Unit Price	Extended Amount
2.B208 etc	2	Wellness: B208, B209	\$691.80	\$1,383.60

Line	Qty	Product	Unit Price	Extended Amount
279	2	KI CMDAA2026-73P--/ECG-LAMG1-LAMGRD1STD-/LHE-/SX C-Table Max, 29" Fixed Height, Small Rectangle Top, 20"x26" worksurface, 73P edge /ECG:Cool Grey edge LAMG1:Laminate Grade 1 LAMGRD1STD:Grade 1 KI standard laminates /LHE:HIGH RISE 4996-38 /SX:Starlight Silver Metallic	\$406.20	\$812.40
280	2	Hon Company HCT1MM--.Y1-.A-.H-.M-\$(1)-.UR-10-.AL-.SB-.T HON Mesh Mid-Back Task Chair .Y1:SimpleSynchro-Tilt w/SeatSlide .A:Height and WidthAdjustable Arm .H:Hard Casters .M:Black Mesh Back \$(1):Grade 1 Uph .UR:Contourett 10:Black .AL:Adjustable Lumbar .SB:Standard Base .T:Black Frame Color	\$285.60	\$571.20

Group	Qty	Description	Unit Price	Extended Amount
2.B210	1	Staff Break Room: B210	\$7,939.99	\$7,939.99

Line	Qty	Product	Unit Price	Extended Amount
628	6	Smith System 01507F# Café 48" Round Top only 1-1/4" thick with 3mm edgeband Laminate/Edge: High Rise	\$237.44	\$1,424.64
629	3	Smith System 01455# Café Circular Base, 30" diameter, 29"H Platinum	\$276.08	\$828.24
630	3	Smith System 01467# Café Circular Base, 30" diameter, 40"H Platinum	\$287.84	\$863.52
631	12	KI SLNAP--/CH-/NFR-/PWG-/P	\$160.80	\$1,929.60



4301 Reeder Drive  
 Carrollton, TX 75010  
 (972) 862-9900

Sales Rep Travis Taylor  
 Sales Phone 972-658-3026  
 Sales Email travis@lonestarfurnishings.com

## Quotation

Order Number	19716
Date	12/05/2025
Customer Name	Celina ISD
Order Name	Willard MS - New Build 2026
Terms	NET 30
Project Coordinator	Yvonne Hahn
Page	88 of 101

Line	Qty	Product	Unit Price	Extended Amount
		Strive Four-Leg Armless Chair,Poly /CH:Chrome /NFR:No Fire Retardant /PWG:Warm Grey /P:Plastic glides		
632	12	KI SLSNAP--/30-/CH-/NFR-/PWG-/P Strive Four-Leg Armless Cafe Stool,Poly /30:30" seat height /CH:Chrome /NFR:No Fire Retardant /PWG:Warm Grey /P:Plastic glides	\$240.00	\$2,880.00
633	1	Webstaurantstore 475WC41BK 41-1/4"qt Plastic Wastebasket, Black	\$13.99	\$13.99

Group	Qty	Description	Unit Price	Extended Amount
2.B211	1	Learning Studio: B211	\$21,272.23	\$21,272.23

Line	Qty	Product	Unit Price	Extended Amount
281	2	VS America Inc 22238_000--059-001-250-035-001-035-009-001-060 RondoLift-R; Sit/Stand height-adjustable table, mobile with caster base; 47.25Dia; H 059:arctic 001:chipboard décor (LIGNOpal) 250:1in 035:andes grey 001:1/8in plastic 035:andes grey 009:hinged table top 001:unified locking 18001 060:mobile	\$1,934.33	\$3,868.66
282	8	Fomcore, LLC F015-38X18X18-G1--STD--A-000099-GR3---SIL-SPR_SILVERTEX- STERLING---LIN-CUL_LINETTE-FLAME--- Arc Bench 60 - Small, 38"Lx18"Wx18"H, 1" Glide STD:Standard Leg ~:No Power A-000099:Nylon Glide GR3:Grade-3 -:Seat SIL:Grade-1 (Silververtex Neo) SPR_SILVERTEX-STERLING:Sterling --:Side	\$743.50	\$5,948.00



4301 Reeder Drive  
 Carrollton, TX 75010  
 (972) 862-9900

Sales Rep Travis Taylor  
 Sales Phone 972-658-3026  
 Sales Email travis@lonestarfurnishings.com

## Quotation

Order Number	19716
Date	12/05/2025
Customer Name	Celina ISD
Order Name	Willard MS - New Build 2026
Terms	NET 30
Project Coordinator	Yvonne Hahn
Page	89 of 101

Line	Qty	Product	Unit Price	Extended Amount
		LIN:Grade-1 (Linette) CUL_LINETTE-FLAME:Flame ~:No Embroidery ~:No CAL 133 Fire Retardant		
283	8	VS America Inc 03825_046--073-005 Hokki; Stool; 18 1/8H; blue dot 073:dark-grey 005:Foam overlay	\$102.67	\$821.36
284	3	VS America Inc 22237_000--059-001-250-035-001-035-008-060 RondoLift-R; Sit/Stand height-adjustable table, mobile with caster base; 39.4Dia; H 059:arctic 001:chipboard décor 250:1in 035:andes grey 001:1/8in plastic 035:andes grey 008:fixed table top 060:mobile	\$1,610.00	\$4,830.00
285	9	VS America Inc A2536_000--059-078-040 Compass-LuPo Plus; Four-legged stool-height chair; 24H 059:arctic 078:dolphin grey 040:2-component glides	\$214.67	\$1,932.03
286	2	KI SYCNC--E-2VUPHUMBEL-/VUCR Sway Lounge Chair,Non-Contrast E:Fabric Grade E 2VUPHUMBEL:2V UMBEL /VUCR:CAROTENE	\$1,474.80	\$2,949.60
287	1	KI SYOT--E-2VUPHUMBEL-/VUCR Sway Ottoman E:Fabric Grade E 2VUPHUMBEL:2V UMBEL /VUCR:CAROTENE	\$894.60	\$894.60
288	2	Webstaurantstore 475WC41BK 41-1/4"qt Plastic Wastebasket, Black	\$13.99	\$27.98



4301 Reeder Drive  
 Carrollton, TX 75010  
 (972) 862-9900

Sales Rep Travis Taylor  
 Sales Phone 972-658-3026  
 Sales Email travis@lonestarfurnishings.com

## Quotation

Order Number	19716
Date	12/05/2025
Customer Name	Celina ISD
Order Name	Willard MS - New Build 2026
Terms	NET 30
Project Coordinator	Yvonne Hahn
Page	90 of 101

Group	Qty	Description	Unit Price	Extended Amount
2.C205	1	Instructional Coach: C205	\$23,915.51	\$23,915.51

Line	Qty	Product	Unit Price	Extended Amount
340	1	Smith System 26159F# Cascade 24x54 Single Pedestal Teacher Desk BBF Ped (RH) with 3mm edgebanded top, casters Laminate/Edge: High Rise Base: Platinum	\$780.08	\$780.08
341	1	Hon Company HCT1MM--Y1-.A-.H-.M-\$(1)-UR-10-.AL-.SB-.T HON Mesh Mid-Back Task Chair .Y1:SimpleSynchro-Tilt w/SeatSlide .A:Height and WidthAdjustable Arm .H:Hard Casters .M:Black Mesh Back \$(1):Grade 1 Uph .UR:Contourett 10:Black .AL:Adjustable Lumbar .SB:Standard Base .T:Black Frame Color	\$285.60	\$285.60
342	1	Smith System 01632E# Silhouette Sit-Stand Student Desk, Large Rectangle Top E Top: 3/4" with 3mm matching edgeband Laminate/Edge: High Rise Base: Platinum	\$441.84	\$441.84
343	1	Smith System 76518 BLA Technology Basket for Silhouette Sit Stand, 10"D x 14"W x 3"H, Black	\$47.60	\$47.60
344	2	Marco Group, Inc. 3510-36483 Double-Sided 10-Shelf Bookcase, 36"W x 48"H x 24"D, 6 adjustable shelves Finishes: High Rise	\$1,075.20	\$2,150.40
345	6	KI PINR3072T-74P--/EWG-/FN-/4EC-/NNN-/NMP-LAMG1-LAMGRD1STD-/LNA Pirouette,Nesting Training,Rectangular,30x72",74P Edge /EWG:Warm Grey edge /FN:Flannel /4EC:4 black casters w/silver hub (2 locking) /NNN:No grommets, power, wire management/No cutouts /NMP:No modesty panel LAMG1:Laminate Grade 1 LAMGRD1STD:Grade 1 KI standard laminates /LNA:NORTH SEA D90-60	\$963.60	\$5,781.60



4301 Reeder Drive  
 Carrollton, TX 75010  
 (972) 862-9900

Sales Rep Travis Taylor  
 Sales Phone 972-658-3026  
 Sales Email travis@lonestarfurnishings.com

## Quotation

Order Number	19716
Date	12/05/2025
Customer Name	Celina ISD
Order Name	Willard MS - New Build 2026
Terms	NET 30
Project Coordinator	Yvonne Hahn
Page	91 of 101

Line	Qty	Product	Unit Price	Extended Amount
346	24	KI TANNA--/SX-/C-/NFR-GRP2V-2VUPHBEADWORK-/VBCL-/BLMH Torsion Air Nesting Armless Chair,Uph Seat/Mesh Back /SX:Starlight Silver Metallic /C:Carpet casters (black only) /NFR:Compliance to TB 117-2013 GRP2V:Group 2 Vinyl 2VUPHBEADWORK:2V BEADWORK /VBCL:CORAL /BLMH:Black	\$600.60	\$14,414.40
347	1	Webstaurantstore 475WC41BK 41-1/4"qt Plastic Wastebasket, Black	\$13.99	\$13.99

Group	Qty	Description	Unit Price	Extended Amount
2.C206	1	Storage: C206	\$1,721.73	\$1,721.73

Line	Qty	Product	Unit Price	Extended Amount
348	3	SPG International, LLC A1860CP72S-4 AMCO Heavy duty wire shelving, 4 shelves, 60"W x 18"D x 72"H	\$342.03	\$1,026.09
349	12	SPG International, LLC 1860PSG Access Shelfgard, 18" x 60"	\$57.97	\$695.64

Group	Qty	Description	Unit Price	Extended Amount
2.C209	1	Learning Studio: C209	\$31,295.17	\$31,295.17

Line	Qty	Product	Unit Price	Extended Amount
350	2	SAFFE Furniture Corp FVT186336G Fairview Table, Curved to Match Fomcore Loveseat, 45-degree radius, 18d x 63w x 36h, 1mm Flex PVC, Levelers Laminate/Edge: High Rise Legs: Silver	\$2,341.27	\$4,682.54
351	2	Fomcore, LLC F018-45x31x35-R3 Armless Curved Loveseat - Inside, 45"L x 31"W x 35"H, 3" legs Finishes: TBD	\$1,601.74	\$3,203.48
352	4	VS America Inc 03826_061--059-023-001 Solo; Four-legged stool as seat and stand-at seat; 24H 059:arctic	\$156.33	\$625.32



4301 Reeder Drive  
 Carrollton, TX 75010  
 (972) 862-9900

Sales Rep Travis Taylor  
 Sales Phone 972-658-3026  
 Sales Email travis@lonestarfurnishings.com

## Quotation

Order Number	19716
Date	12/05/2025
Customer Name	Celina ISD
Order Name	Willard MS - New Build 2026
Terms	NET 30
Project Coordinator	Yvonne Hahn
Page	92 of 101

Line	Qty	Product	Unit Price	Extended Amount
		023:light grey 001:plastic glides		
353	2	Fomcore, LLC F005-30X18-G1-HPL--STD-HPL-A-000099-GR1---LIN-CUL_LINETTE-FLAME----LIN-CUL_LINETTE-FLAME-HPL005-30X0.75-WM-DW~~~ 30" Round Ottoman, 30"Dx18"H, 1" Glide, HPL Work Surface STD:Standard Leg HPL:Laminate Top A-000099:Nylon Glide GR1:Grade-1 -:Seat LIN:Grade-1 (Linette) CUL_LINETTE-FLAME:Flame --:Side LIN:Grade-1 (Linette) CUL_LINETTE-FLAME:Flame HPL005-30X0.75-WM:HPL WH Writable for F005-30 DW:HG Dover White ~:No Embroidery ~:No CAL 133 Fire Retardant	\$918.75	\$1,837.50
354	4	Fomcore, LLC F016-22X31X35-R3--3 PREMIUM~~-A-000102-GR2---VAN-MOM_VANGUARD_CV-FRENCH----VAN-MOM_VANGUARD_CV-FRENCH~~~ ~ Linear Chair 22"Lx31"Wx35"H,Seat height 18",3" Rectangle Leg 3 PREMIUM:3" Premium Legs ~:No Power A-000102:Black GR2:Grade-2 -:Seat VAN:Grade-2 (Vanguard) MOM_VANGUARD_CV-FRENCH:French --:Back VAN:Grade-2 (Vanguard) MOM_VANGUARD_CV-FRENCH:French ~:No Embroidery ~:No CAL 133 Fire Retardant	\$943.24	\$3,772.96
355	3	VS America Inc 22237_000--059-001-250-035-001-035-008-060 RondoLift-R; Sit/Stand height-adjustable table, mobile with caster base; 39.4Dia; H 059:arctic 001:chipboard décor 250:1in 035:andes grey 001:1/8in plastic 035:andes grey 008:fixed table top	\$1,610.00	\$4,830.00



4301 Reeder Drive  
 Carrollton, TX 75010  
 (972) 862-9900

Sales Rep Travis Taylor  
 Sales Phone 972-658-3026  
 Sales Email travis@lonestarfurnishings.com

## Quotation

Order Number	19716
Date	12/05/2025
Customer Name	Celina ISD
Order Name	Willard MS - New Build 2026
Terms	NET 30
Project Coordinator	Yvonne Hahn
Page	93 of 101

Line	Qty	Product	Unit Price	Extended Amount
		060:mobile		
356	9	VS America Inc A2536_000--059-078-040 Compass-LuPo Plus; Four-legged stool-height chair; 24H 059:arctic 078:dolphin grey 040:2-component glides	\$214.67	\$1,932.03
357	3	VS America Inc 01471_103--059-001-250-035-001-035-002-054-035 TeamTable; Freeform stand-at table; 65"W; 44 7/8"D; 40 5/8H 059:arctic 001:chipboard décor 250:1in 035:andes grey 001:1/8in plastic 035:andes grey 002:adjustable plastic glides 054:storage shelf chipdor decor 035:andes grey	\$886.67	\$2,660.01
358	9	VS America Inc A2538_000--059-078-040 Compass-LuPo Plus; Four-legged stool-height chair; 30H 059:arctic 078:dolphin grey 040:2-component glides	\$219.33	\$1,973.97
359	14	VS America Inc 31507_000--059-078-064-39.68-008 PantoMove-LuPo Plus; Five-star foot chair; H; shell size L 059:arctic 078:dolphin grey 064:soft castors, height +1in 39.68:Height 008:3D rocking function	\$410.67	\$5,749.38
360	2	Webstaurantstore 475WC41BK 41-1/4"qt Plastic Wastebasket, Black	\$13.99	\$27.98

Group	Qty	Description	Unit Price	Extended Amount
2.C216	1	Workroom: C216	\$671.99	\$671.99

Line	Qty	Product	Unit Price	Extended Amount
361	1	Smith System NL3060#EF Elemental 30x60 Fixed Height Nest and Fold, caster included D top: 1.25" with 4mm T-Mold	\$658.00	\$658.00



4301 Reeder Drive  
 Carrollton, TX 75010  
 (972) 862-9900

Sales Rep Travis Taylor  
 Sales Phone 972-658-3026  
 Sales Email travis@lonestarfurnishings.com

## Quotation

Order Number	19716
Date	12/05/2025
Customer Name	Celina ISD
Order Name	Willard MS - New Build 2026
Terms	NET 30
Project Coordinator	Yvonne Hahn
Page	94 of 101

Line	Qty	Product	Unit Price	Extended Amount
		Laminate: Whiteboard Edge: Charcoal Base: Platinum		
362	1	Webstaurantstore 475WC41BK 41-1/4"qt Plastic Wastebasket, Black	\$13.99	\$13.99

Group	Qty	Description	Unit Price	Extended Amount
3.301 etc	5	Science Labs: C301, C304, C315, B316, B319	\$21,331.60	\$106,658.00

Line	Qty	Product	Unit Price	Extended Amount
363	75	Smith System 11268# Planner Science Table w/ Trespa TopLab Legs: Platinum 15 per room Set 2 at 29"H and 13 at 36"H	\$1,079.68	\$80,976.00
364	5	Hon Company H5715--\$(L1)-.SB-11-.T Volt 5710 Series Task Stool Mesh Bck Pneu Adj Ht Footring \$(L1):Grade L1 Leather Uph .SB:SB Leather Fabric 11:Black .T:Black	\$395.73	\$1,978.65
365	5	Hon Company H5795--.T 5700 Series Height Adjustable Arms .T:Black	\$59.27	\$296.35
366	20	VS America Inc 03429_046--059-073-040 LuPoStool; backless skid-stool; 18 1/8H; blue dot 059:arctic 073:black grey 040:2-component glides	\$140.00	\$2,800.00
367	130	VS America Inc 03429_061--059-073-040 LuPoStool; backless skid-stool; 24H 059:arctic 073:black grey 040:2-component glides	\$156.33	\$20,322.90
368	5	Annin 042800 US Classroom Flag, 12"x18"	\$5.60	\$28.00
369	5	Annin	\$11.89	\$59.45



4301 Reeder Drive  
 Carrollton, TX 75010  
 (972) 862-9900

Sales Rep Travis Taylor  
 Sales Phone 972-658-3026  
 Sales Email travis@lonestarfurnishings.com

## Quotation

Order Number	19716
Date	12/05/2025
Customer Name	Celina ISD
Order Name	Willard MS - New Build 2026
Terms	NET 30
Project Coordinator	Yvonne Hahn
Page	95 of 101

Line	Qty	Product	Unit Price	Extended Amount
		153323 Texas Classroom Flag, 12"x18"		
370	10	Annin 642605 Classroom Flag mount, single, black enamel	\$12.67	\$126.70
371	5	Webstaurantstore 475WC41BK 41-1/4"qt Plastic Wastebasket, Black	\$13.99	\$69.95

Group	Qty	Description	Unit Price	Extended Amount
3.B302	1	Learning Studio: B302	\$8,436.31	\$8,436.31

Line	Qty	Product	Unit Price	Extended Amount
292	1	VS America Inc 22238_000--059-001-250-028-001-028-009-001-060 RondoLift-R; Sit/Stand height-adjustable table, mobile with caster base; 47.25Dia; H 059:arctic 001:chipboard décor (LIGNOpal) 250:1in 028:natural maple laminate 001:1/8in plastic 028:natural maple laminate 009:hinged table top 001:unified locking 18001 060:mobile	\$1,934.33	\$1,934.33
293	4	Fomcore, LLC F015-38X18X18-G1--STD--A-000099-GR3---SIL-SPR_SILVERTEX- STERLING---LIN-CUL_LINETTE-FLAME--- Arc Bench 60 - Small, 38"Lx18"Wx18"H, 1" Glide STD:Standard Leg ~:No Power A-000099:Nylon Glide GR3:Grade-3 -:Seat SIL:Grade-1 (Silvertex Neo) SPR_SILVERTEX-STERLING:Sterling --:Side LIN:Grade-1 (Linette) CUL_LINETTE-FLAME:Flame ~:No Embroidery ~:No CAL 133 Fire Retardant	\$743.50	\$2,974.00
294	4	VS America Inc 03825_046--073-005 Hokki; Stool; 18 1/8H; blue dot 073:dark-grey	\$102.67	\$410.68



4301 Reeder Drive  
 Carrollton, TX 75010  
 (972) 862-9900

Sales Rep Travis Taylor  
 Sales Phone 972-658-3026  
 Sales Email travis@lonestarfurnishings.com

## Quotation

Order Number	19716
Date	12/05/2025
Customer Name	Celina ISD
Order Name	Willard MS - New Build 2026
Terms	NET 30
Project Coordinator	Yvonne Hahn
Page	96 of 101

Line	Qty	Product	Unit Price	Extended Amount
		005:Foam overlay		
295	2	VS America Inc 01471_103--059-001-250-035-001-035-002-054-035 TeamTable; Freeform stand-at table; 65"W; 44 7/8"D; 40 5/8H 059:arctic 001:chipboard décor 250:1in 035:andes grey 001:1/8in plastic 035:andes grey 002:adjustable plastic glides 054:storage shelf chipdor decor 035:andes grey	\$886.67	\$1,773.34
296	6	VS America Inc A2538_000--059-078-040 Compass-LuPo Plus; Four-legged stool-height chair; 30H 059:arctic 078:dolphin grey 040:2-component glides	\$219.33	\$1,315.98
297	2	Webstaurantstore 475WC41BK 41-1/4"qt Plastic Wastebasket, Black	\$13.99	\$27.98

Group	Qty	Description	Unit Price	Extended Amount
3.B314 etc	8	Science Lab Classrooms: B314, B315, B320, B321, B322, B323, C305, C306	\$25,661.80	\$205,294.40

Line	Qty	Product	Unit Price	Extended Amount
560	8	Smith System 26159F# Cascade 24x54 Single Pedestal Teacher Desk BBF Ped (RH) with 3mm edgebanded top, casters Laminate/Edge: High Rise Base: Platinum	\$780.08	\$6,240.64
561	8	Hon Company HCT1MM--.Y1-.A-.H-.M-\$(1)-.UR-10-.AL-.SB-.T HON Mesh Mid-Back Task Chair .Y1:SimpleSynchro-Tilt w/SeatSlide .A:Height and WidthAdjustable Arm .H:Hard Casters .M:Black Mesh Back \$(1):Grade 1 Uph .UR:Contourett 10:Black .AL:Adjustable Lumbar .SB:Standard Base	\$285.60	\$2,284.80



4301 Reeder Drive  
 Carrollton, TX 75010  
 (972) 862-9900

Sales Rep Travis Taylor  
 Sales Phone 972-658-3026  
 Sales Email travis@lonestarfurnishings.com

## Quotation

<b>Order Number</b>	19716
<b>Date</b>	12/05/2025
<b>Customer Name</b>	Celina ISD
<b>Order Name</b>	Willard MS - New Build 2026
<b>Terms</b>	NET 30
<b>Project Coordinator</b>	Yvonne Hahn
<b>Page</b>	97 of 101

Line	Qty	Product	Unit Price	Extended Amount
		.T:Black Frame Color		
562	8	Smith System 01632E# Silhouette Sit-Stand Student Desk, Large Rectangle Top E Top: 3/4" with 3mm matching edgeband Laminate/Edge: High Rise Base: Platinum	\$441.84	\$3,534.72
563	8	Smith System 76518 BLA Technology Basket for Silhouette Sit Stand, 10"D x 14"W x 3"H, Black	\$47.60	\$380.80
564	16	Marco Group, Inc. 3510-36483 Double-Sided 10-Shelf Bookcase, 36"W x 48"H x 24"D, 6 adjustable shelves Finishes: High Rise	\$1,075.20	\$17,203.20
565	128	Smith System 11268# Planner Science Table w/ Trespa TopLab Legs: Platinum 16 per room Set 2 at 29"H and 14 at 36"H	\$1,079.68	\$138,199.04
566	32	VS America Inc 03429_046--059-073-040 LuPoStool; backless skid-stool; 18 1/8H; blue dot 059:arctic 073:black grey 040:2-component glides	\$140.00	\$4,480.00
567	208	VS America Inc 03429_061--059-073-040 LuPoStool; backless skid-stool; 24H 059:arctic 073:black grey 040:2-component glides	\$156.33	\$32,516.64
568	8	Annin 042800 US Classroom Flag, 12"x18"	\$5.60	\$44.80
569	8	Annin 153323 Texas Classroom Flag, 12"x18"	\$11.89	\$95.12
570	16	Annin 642605 Classroom Flag mount, single, black enamel	\$12.67	\$202.72
571	8	Webstaurantstore 475WC41BK 41-1/4"qt Plastic Wastebasket, Black	\$13.99	\$111.92



4301 Reeder Drive  
 Carrollton, TX 75010  
 (972) 862-9900

Sales Rep Travis Taylor  
 Sales Phone 972-658-3026  
 Sales Email travis@lonestarfurnishings.com

## Quotation

Order Number	19716
Date	12/05/2025
Customer Name	Celina ISD
Order Name	Willard MS - New Build 2026
Terms	NET 30
Project Coordinator	Yvonne Hahn
Page	98 of 101

Group	Qty	Description	Unit Price	Extended Amount
3.C311	1	Learning Studio: C311	\$25,941.65	\$25,941.65

Line	Qty	Product	Unit Price	Extended Amount
372	1	VS America Inc 22238_000--059-001-250-035-001-035-009-001-060 RondoLift-R; Sit/Stand height-adjustable table, mobile with caster base; 47.25Dia; H 059:arctic 001:chipboard décor (LIGNOpal) 250:1in 035:andes grey 001:1/8in plastic 035:andes grey 009:hinged table top 001:unified locking 18001 060:mobile	\$1,934.33	\$1,934.33
373	4	Fomcore, LLC F015-38X18X18-G1--STD--A-000099-GR3---SIL-SPR_SILVERTEX- STERLING----LIN-CUL_LINETTE-FLAME-~~~ Arc Bench 60 - Small, 38"Lx18"Wx18"H, 1" Glide STD:Standard Leg ~:No Power A-000099:Nylon Glide GR3:Grade-3 -:Seat SIL:Grade-1 (Silvertex Neo) SPR_SILVERTEX-STERLING:Sterling --:Side LIN:Grade-1 (Linette) CUL_LINETTE-FLAME:Flame ~:No Embroidery ~:No CAL 133 Fire Retardant	\$743.50	\$2,974.00
374	4	VS America Inc 03825_046--073-005 Hokki; Stool; 18 1/8H; blue dot 073:dark-grey 005:Foam overlay	\$102.67	\$410.68
375	2	KI SYCNC--E-2VUPHUMBEL-/VUCR Sway Lounge Chair,Non-Contrast E:Fabric Grade E 2VUPHUMBEL:2V UMBEL /VUCR:CAROTENE	\$1,474.80	\$2,949.60
376	1	KI SYOT--E-2VUPHUMBEL-/VUCR Sway Ottoman	\$894.60	\$894.60



4301 Reeder Drive  
 Carrollton, TX 75010  
 (972) 862-9900

Sales Rep Travis Taylor  
 Sales Phone 972-658-3026  
 Sales Email travis@lonestarfurnishings.com

## Quotation

Order Number	19716
Date	12/05/2025
Customer Name	Celina ISD
Order Name	Willard MS - New Build 2026
Terms	NET 30
Project Coordinator	Yvonne Hahn
Page	99 of 101

Line	Qty	Product	Unit Price	Extended Amount
		E:Fabric Grade E 2VUPHUMBEL:2V UMBEL /VUCR:CAROTENE		
377	2	VS America Inc 22237_000--059-001-250-035-001-035-008-060 RondoLift-R; Sit/Stand height-adjustable table, mobile with caster base; 39.4Dia; H 059:arctic 001:chipboard décor 250:1in 035:andes grey 001:1/8in plastic 035:andes grey 008:fixed table top 060:mobile	\$1,610.00	\$3,220.00
378	1	Smith System 01555F# Double Café 42x72 Multimedia Top only 1-1/4" thick with 3mm edgeband (requires 2 bases) Laminate/Edge: High Rise	\$259.84	\$259.84
379	2	Smith System 01452--SSPAINT-PLT Circular Base - K - 8 Standing Height, 24" Depth, 36"H SSPAINT:Smith System Paint PLT:PLT- PLATINUM	\$234.08	\$468.16
380	11	VS America Inc A2536_000--059-078-040 Compass-LuPo Plus; Four-legged stool-height chair; 24H 059:arctic 078:dolphin grey 040:2-component glides	\$214.67	\$2,361.37
381	1	Fomcore, LLC F005-30X18-G1-HPL--STD-HPL-A-000099-GR1---LIN-CUL_LINETTE- FLAME---LIN-CUL_LINETTE-FLAME-HPL005-30X0.75-WM-DW-~~~ 30" Round Ottoman, 30"Dx18"H, 1" Glide, HPL Work Surface STD:Standard Leg HPL:Laminate Top A-000099:Nylon Glide GR1:Grade-1 -:Seat LIN:Grade-1 (Linette) CUL_LINETTE-FLAME:Flame --:Side LIN:Grade-1 (Linette) CUL_LINETTE-FLAME:Flame HPL005-30X0.75-WM:HPL WH Writable for F005-30 DW:HG Dover White	\$918.75	\$918.75



4301 Reeder Drive  
 Carrollton, TX 75010  
 (972) 862-9900

Sales Rep Travis Taylor  
 Sales Phone 972-658-3026  
 Sales Email travis@lonestarfurnishings.com

## Quotation

Order Number	19716
Date	12/05/2025
Customer Name	Celina ISD
Order Name	Willard MS - New Build 2026
Terms	NET 30
Project Coordinator	Yvonne Hahn
Page	100 of 101

Line	Qty	Product	Unit Price	Extended Amount
		~:No Embroidery ~:No CAL 133 Fire Retardant		
382	4	Fomcore, LLC F016-22X31X35-R3--3 PREMIUM--A-000102-GR2---VAN-MOM_VANGUARD_CV-FRENCH---VAN-MOM_VANGUARD_CV-FRENCH-- ~ Linear Chair 22"Lx31"Wx35"H,Seat height 18",3" Rectangle Leg 3 PREMIUM:3" Premium Legs ~:No Power A-000102:Black GR2:Grade-2 -:Seat VAN:Grade-2 (Vanguard) MOM_VANGUARD_CV-FRENCH:French --:Back VAN:Grade-2 (Vanguard) MOM_VANGUARD_CV-FRENCH:French ~:No Embroidery ~:No CAL 133 Fire Retardant	\$943.24	\$3,772.96
383	14	VS America Inc 31507_000--059-078-064-39.68-008 PantoMove-LuPo Plus; Five-star foot chair; H; shell size L 059:arctic 078:dolphin grey 064:soft castors, height +1in 39.68:Height 008:3D rocking function	\$410.67	\$5,749.38
384	2	Webstaurantstore 475WC41BK 41-1/4"qt Plastic Wastebasket, Black	\$13.99	\$27.98

<b>Individual Items</b>		<b>\$305,391.75</b>
-------------------------	--	---------------------

Line	Qty	Product	Unit Price	Extended Amount
549	1	Smith System LAM UPGRADE Upgrade to Writable Laminate	\$400.00	\$400.00
550	1	Hon Company SURCHARGE Tariff Recovery Fee	\$5,523.33	\$5,523.33
551	1	KI SURCHARGE Tariff Recovery Fee	\$3,295.19	\$3,295.19
552	1	SPG International, LLC SURCHARGE Tariff Recovery Fee	\$610.31	\$610.31



4301 Reeder Drive  
 Carrollton, TX 75010  
 (972) 862-9900

Sales Rep Travis Taylor  
 Sales Phone 972-658-3026  
 Sales Email travis@lonestarfurnishings.com

## Quotation

<b>Order Number</b>	19716
<b>Date</b>	12/05/2025
<b>Customer Name</b>	Celina ISD
<b>Order Name</b>	Willard MS - New Build 2026
<b>Terms</b>	NET 30
<b>Project Coordinator</b>	Yvonne Hahn
<b>Page</b>	101 of 101

Line	Qty	Product	Unit Price	Extended Amount
553	1	VS America Inc SURCHARGE Tariff Recovery Fee	\$11,987.92	\$11,987.92
554	1	Lone Star Furnishings FREIGHT Freight	\$56,715.00	\$56,715.00
555	1	Lone Star Furnishings INSTALL Labor to receive trucks, unload, install and remove trash.	\$226,860.00	\$226,860.00
			Order Sub-Total :	\$2,571,842.94
			<b>TOTAL ORDER :</b>	<b>\$2,571,842.94</b>

PLEASE REVIEW THE QUOTATION AND NOTIFY US PROMPTLY OF ANY CORRECTIONS REQUIRED

\*Pricing is based on the quantities listed above. A change in quantities may result in a change in pricing. For any changes, please contact your sales representative.

Please submit Purchase Orders to [Orders@lonestarfurnishings.com](mailto:Orders@lonestarfurnishings.com).

Signature: \_\_\_\_\_ Printed Name: \_\_\_\_\_

Title: \_\_\_\_\_ Date: \_\_\_\_\_



**ALERT SERVICES**  
 PO BOX 1088 • SAN MARCOS, TX 78667-1088  
 P. 830.372.3333 • F. 830.372.1447 • FED ID # 1-74-1605633

# Quote

**Quote No.:** QT216957  
**Customer PO:**  
**Order Date:** 11/5/2025  
**Expiration Date:** 12/5/2025  
**Customer ID:** C001185  
**Salesperson Code:** 026

**BILL TO:**  
 CELINA ISD  
 205 S COLORADO  
 Celina TX 75009

**SHIP TO:**  
 CELINA HIGH SCHOOL  
 KYLE SHERIDAN,  
 3455 N PRESTON RD  
 BUILDING B  
 Celina TX 75009  
 (469) 742-9120

**TERMS**  
 Net 30 Days

**CUSTOMER NOTES**  
 BuyBoard: 766-25

ITEM	DESCRIPTION	QTY	UOM	PRICE	EXTENDED PRICE
38080002:	Therm-X® Machine AT Version	1	EA	5815.00	5,815.00
38080101:	Therm-X® Shoulder Garment	2	EA	554.75	1,109.50
38080102:	Therm-X® Knee Garment	2	EA	455.00	910.00
38080104:	Therm-X® Ankle Garment	2	EA	460.00	920.00
38080111:	Therm-X® Half Leg Boot OSFM	2	EA	602.00	1,204.00
38080208:	Therm-X® Split Umbilical Hose	1	EA	521.00	521.00
D5025719:	Dynatronics® Solaris Plus 5 Channel Combo w/Soundhead	1	EA	3860.00	3,860.00
D323005:	Marc Pro Stim Device	2	EA	905.00	1,810.00
323011:	Marc Pro Electrodes, 4/Pack	5	EA	15.95	79.75
9006169:	Chirp Halo Double	4	EA	239.95	959.80
9006160:	Chirp Halo Trigger Point Pad Bundle (4PK)	10	EA	20.50	205.00
9006161:	Chirp Halo Lower Back Pads (2 PK)	5	EA	17.50	87.50
9006162:	Chirp Halo Shoulder Pad (2PK)	5	EA	17.50	87.50
S9006166:	Chirp Halo Pad- Spot 4 PK	5	EA	17.95	89.75
84039701:	Theragun Pro Plus G6	1	EA	650.00	650.00
843971:	Theragun SENSE G6 - Black	3	EA	299.95	899.85
NONSTOCK:	THERAGUN PRO PLUS COLD ATTACHMENT	1	EA	77.25	77.25
38002002:	REVIVE™ M2 Gear Pack: Full Leg Boots and M2 Console, Unisex, Medium, Gray	3	EA	767.95	2,303.85
38004002:	REVIVE™ M4 Gear Pack: Full Leg Boots and M4 Console, Unisex, Medium, Gray	1	EA	1123.00	1,123.00
S38003001:	REVIVE™ Half Jacket	1	EA	730.00	730.00
S38003004:	REVIVE™ Calf Boot	2	EA	375.95	751.90
12951661:	Leukoplast® Dispenser- Stocked	1	EA	275.00	275.00
310050:	Sharps Container 5QT	1	EA	6.50	6.50
309831:	Aqua Portable w/Front Casters	4	EA	450.00	1,800.00
24733000:	Hartwell Medical EVAC-U-SPLINT® 3 PC	1	EA	757.00	757.00
42280232:	Foam Roller High Dens 6" x 36" Black	4	EA	34.75	139.00
309065:	Ohasis 8 Hose Dual Man 42.5Gal Station	2	EA	2950.00	5,900.00
XOHS124005:	Aluminum Pan For Dual Station	2	EA	425.00	850.00
2497645:	Hausmann Portable Taping Table	3	EA	620.00	1,860.00
D100111984:	Relief Pak Heating Unit, 8-pk Mobile w/o packs, 110V	1	EA	1155.00	1,155.00
100111310:	Relief Pak Moist Heat Pack Standard	10	EA	10.00	100.00

Continued...

Page: 1 of 2



**ALERT SERVICES**

PO BOX 1088 • SAN MARCOS, TX 78667-1088  
 P. 830.372.3333 • F. 830.372.1447 • FED ID # 1-74-1605633

# Quote

**Quote No.:** QT216957  
**Customer PO:**  
**Order Date:** 11/5/2025  
**Expiration Date:** 12/5/2025  
**Customer ID:** C001185  
**Salesperson Code:** 026

**BILL TO:**  
 CELINA ISD  
 205 S COLORADO  
 Celina TX 75009

**SHIP TO:**  
 CELINA HIGH SCHOOL  
 KYLE SHERIDAN,  
 3455 N PRESTON RD  
 BUILDING B  
 Celina TX 75009  
 (469) 742-9120

**TERMS**  
 Net 30 Days

**CUSTOMER NOTES**  
 BuyBoard: 766-25

ITEM	DESCRIPTION	QTY	UOM	PRICE	EXTENDED PRICE
100111366:	Relief Pak Moist Heat Pack Cover, All Velour, Standard	8	EA	23.00	184.00
5650006:	Drying Rack Stainless 6 Hook	1	EA	80.75	80.75
373000:	Ice Scoop Aluminum 85oz	2	EA	18.50	37.00
7331100:	Hyperice Vyper 3 Vibrating Roller	2	EA	176.95	353.90
2127003:	Mueller M.U.L.E. Pro Sport, Black	2	EA	500.00	1,000.00
277017:	Nexus Nemesis Bag Smoke Grey	1	EA	95.00	95.00
NONSTOCK:	NMSSPL NEXUS NEMESIS BAG SPLATTER	1	EA	100.00	100.00
9040400460:	Titan Rapid Cooling Bag	2	EA	75.00	150.00
3232100:	Hyperice Massager, Venom 2 Back Heat & Vibration	2	EA	257.00	514.00
7325000:	Hyperice X Knee	1	EA	435.00	435.00
7327000:	Hyperice X Shoulder	1	EA	435.00	435.00
SH:	Shipping and Handling	1	EA	1000.00	1,000.00

<b>Total Weight (LB):</b>	918,56	<b>Sales Total:</b>	41,421.8
<b>Total Volume (LITER):</b>	0	<b>Freight &amp; Misc.:</b>	0.00
		<b>Less Discount:</b>	0.00
		<b>Tax Total:</b>	0.00
		<b>Total (USD):</b>	41,421.80



Lakeshore Learning Materials, LLC  
 2695 E Dominguez Street  
 Carson CA 90895  
[www.lakeshorelearning.com](http://www.lakeshorelearning.com)  
 To contact your local representative,  
**Joe Sosa**, please call (800) 421-5354

Quotation:20101921

**Sold-to :** 0000048075  
 CELINA ISD  
 205 S Colorado St  
 Celina TX 75009-6441  
 USA  
**Phone No:** 9723822751

**Entry Date** Dec 2, 2025  
**Valid from** Dec 2, 2025  
**Valid to** Mar 2, 2026  
**Reference Number** 20101921 12.02.25

**Ship-to :** 0001000002  
 Willard Middle School  
 Special Education  
 1305 Old Glendenning Rd  
 Celina TX 75009-5721  
 USA

PLEASE REFERENCE QUOTE NUMBER ON YOUR PURCHASE ORDER.  
 Tax exemption reliant upon tax certification being completed at time of order

Line Item	Qty	Description	UOM	Your Price	Extended
10 LC782SL	1	MODERN EDGE MODULAR COUCH-3 SL EA	EA	1234.05	1234.05
20 LK537	1	FLX SP MOBILE STR TRAY CTR GRY	EA	1519.05	1519.05
30 LC575	1	FLX-SPC 12-BIN MOBL STRG-GRAY	EA	645.05	645.05
40 TT334	1	STUDENT STORAGE BINS-12EA	EA	113.05	113.05
50 LK415	1	FLX-SPC 6-CUBBY MBL STOR-GRAY	EA	949.05	949.05
60 LC259	1	FLEX-SPAC MOBL TCHR DESK-GRAY	EA	1139.05	1139.05
		Which consists of			
*61 LCC2326	1	CABINET - LC739, LC259	EA	0.00	0.00
*62 LCM3112	1	MSTY PNL-LEGS-CSTRS LC259-739	EA	0.00	0.00
*63 LCTG5724	1	TBLETOP-ASSEMBLY GDE-LC259	EA	0.00	0.00
70 LC399	2	FLX-SPC MBL MAG WHITEBOARD	EA	854.05	1708.10
		Which consists of			
*71 LCF399	2	FEET FOR LC399	EA	0.00	0.00
*72 LCW399	2	WHITEBOARD, FRAME, SHIPPER	EA	0.00	0.00
80 LC813RG	1	FLX-SPC MODULAR COUCH FOR 3-RG	EA	711.55	711.55
90 TT334	1	STUDENT STORAGE BINS-12EA	EA	113.05	113.05
100 LC529RG	2	FLEX-SPACE 22IN BALL SEAT-RG	EA	28.49	56.98
110 LK537	1	FLX SP MOBILE STR TRAY CTR GRY	EA	1519.05	1519.05
120 LC575	1	FLX-SPC 12-BIN MOBL STRG-GRAY	EA	645.05	645.05
130 LC259	1	FLEX-SPAC MOBL TCHR DESK-GRAY	EA	1139.05	1139.05
		Which consists of			

*131	LCC2326	1	CABINET - LC739, LC259	EA	0.00	0.00
*132	LCM3112	1	MSTY PNL-LEGS-CSTRS LC259-739	EA	0.00	0.00
*133	LCTG5724	1	TBLETOP-ASSEMBLY GDE-LC259	EA	0.00	0.00
140	LC399	2	FLX-SPC MBL MAG WHITEBOARD	EA	854.05	1708.10
	Which consists of					
*141	LCF399	2	FEET FOR LC399	EA	0.00	0.00
*142	LCW399	2	WHITEBOARD, FRAME, SHIPPER	EA	0.00	0.00
150	LC741	0	FLX-SPC HEIGHT-ADJ STOOL-GRAY	EA	0.00	0.00
	Item is currently unavailable - Cancelled					
160	LK438	4	FLEX-SPC MBL STAND DESK-GRAY	EA	474.05	1896.20
170	LC399	4	FLX-SPC MBL MAG WHITEBOARD	EA	854.05	3416.20
	Which consists of					
*171	LCF399	4	FEET FOR LC399	EA	0.00	0.00
*172	LCW399	4	WHITEBOARD, FRAME, SHIPPER	EA	0.00	0.00
180	LK537	2	FLX SP MOBILE STR TRAY CTR GRY	EA	1519.05	3038.10
190	LC696	2	FLX-SPC MOBL BK BIN STRG-GRAY	EA	692.55	1385.10
200	TT836	2	FLEX-SPACE BK BINS-SET OF 12	EA	88.83	177.66
210	LC259	2	FLEX-SPAC MOBL TCHR DESK-GRAY	EA	1139.05	2278.10
	Which consists of					
*211	LCC2326	2	CABINET - LC739, LC259	EA	0.00	0.00
*212	LCM3112	2	MSTY PNL-LEGS-CSTRS LC259-739	EA	0.00	0.00
*213	LCTG5724	2	TBLETOP-ASSEMBLY GDE-LC259	EA	0.00	0.00

<b>Subtotal</b>	25391.59
<b>Freight</b>	0.00
<b>Tax amount</b>	0.00
<b>Total Amount (USD)</b>	25391.59

We look forward to your order.  
Item availability subject to change



**Agile Sports  
Technologies, Inc. dba  
Hudl**

600 P Street, Ste 400  
Lincoln NE 68508  
United States  
USA Tax ID: 26-0568054  
Hudl Billing Support: 402-674-0499

**Invoice #: H00177467**

Invoice Date: 11/24/2025  
Due Date: 12/24/2025  
Payment Terms: Net 30

**Celina High School**

**Bill To:** 3455 N Preston Road, Celina,  
Texas, 75009-0188  
United States

**Sold To:** 3455 N Preston Road, Celina  
Texas, 75009-0188  
United States  
**PO #:** TBD

Product Name	Qty	Service Period
<i>Product Name: Hudl Assist+ Soccer Unlimited Game + Scout Standard Product Charge: Hudl Assist+ Game and Scout -- Proration</i>	1	11/19/2025-07/31/2026

**INVOICE TOTALS**

Subtotal:	\$351.14
One Time Discount:	\$0.00
Sales Tax:	\$0.00
<b>Total Invoice Amount:</b>	<b>\$351.14</b>
<b>Balance Due:</b>	<b>\$351.14</b>
Currency:	USD

**Payment by ACH/Wire**

Please include your invoice number in the transaction details field to ensure proper credit to your account (H00177467).  
Send all payment remittance emails to [USAccountsReceivable@hudl.com](mailto:USAccountsReceivable@hudl.com).

**Bank Name:** JP Morgan Chase  
**Bank Address:** 42 Broadway  
New York, NY 10004  
**Account Name:** Agile Sports Technologies, Inc.  
**Account Number:** 659831215  
**Routing Number:** 111000614

**Payment by Check**

**Hudl**  
29775 Network Place  
Chicago, IL 60673-1775 USA  
Hudl's W9: [hudl.com/p/w9](http://hudl.com/p/w9)  
[hudl.com/help](http://hudl.com/help)

**INCLUDE INVOICE NUMBER ON CHECK**

**Pay Online**

You may now pay online with ACH Direct Debit or Credit Card at [hudl.com/pay](http://hudl.com/pay)

**Payments and Adjustments**

All payments and adjustments have already been applied to the balance shown on this invoice. The following list is for your records.

**All amounts are in USD**

DATE	TRANSACTION NUMBER	TYPE	NOTES	APPLIED AMOUNT
------	--------------------	------	-------	----------------

No payments or adjustments have been applied to this invoice.



## Tax Breakdown by Tax Rate

All taxes have already been applied to the balance shown on this invoice. The following list is a breakdown by tax rate for your records.

All amounts are in USD

TAX NAME	TAX RATE TYPE	TAX RATE	TAX AMOUNT
----------	---------------	----------	------------

No taxes have been applied to this invoice due to customer's tax exemption status.

Agile Sports Technologies, Inc. dba Hudl. EIN is 26-0568054. Go to [hudl.com/p/w9](http://hudl.com/p/w9) for a copy of Hudl's W9. **W9 Address:**

### Hudl

600 P Street, Ste. 400

Lincoln, NE 68508



**BIG GAME SPORTS INC**  
 13835 Welch Road  
 Dallas, TX 75244  
 972-292-0700

**ESTIMATE**  
**#239675**

**DATE:** November 11, 2025  
**SALES REP:** Josh Eells  
**PRIORITY:** Clear

**BILL TO**  
 Accounts Payable  
 Celina ISD  
 205 S. Colorado Street  
 Celina TX 75009 USA

**SHIP TO**  
 Chase Martin  
 Celina High School  
 3455 N. Preston Road, Blding B  
 Celina TX 75009 USA

DESCRIPTION	QTY	RATE	AMOUNT
<b>CUSTOM ITEMS:TI-PLY-YTH-OVLAY-PEB-ORG</b> Team Issue Playoff Leather Youth Overlay Stripe Pebble Lace Orange	24	\$76.99	\$1,847.76
<b>Services:DIE SET UP FEE</b> ONE TIME FOIL DIE SET UP CHARGE	1	\$50.00	\$50.00
<b>COMPOSITE GAME BALL:TI-COMP-MBY</b> TEAM ISSUE COMPOSITE YOUTH MBY 2021	24	\$25.99	\$623.76
<b>Power Brush - High School</b> High School Power Brush, Stand, & Two 4 oz Mojo	1	\$499.99	\$499.99
<b>ACCESSORIES:MOJO Leather Conditioner 32 oz</b> MOJO Leather Conditioner (32 oz.)	1	\$51.99	\$51.99
<b>SHIPPING FEES:UPS GROUND</b> UPS Ground	1	\$170.00	\$170.00
Job Name   Willard JH / Fall 2025 - Logo uploaded - Foil Stamping +++Orange metl. K404 +++Chrome metl. C100		<b>SUBTOTAL</b> <b>TAX</b> <b>TOTAL</b>	\$3,243.50 \$0.00 <b>\$3,243.50</b>



205 S Colorado, Celina, Tx 75009

Phone 469-742-9100

Fax 972-382-3607

---

## CISD Board Agenda Item Synopsis

**Subject: Consider Approval of the Total FF&E Amount for Celina High School**

**Background Information:**

Celina ISD has gathered information and costs for the Furniture, Fixtures, and Equipment (FF&E) needed for Celina High School. This pricing reflects the renovation and addition of the remaining 132,261 sq. ft. scheduled to open in July 2026. These costs cover items not included in the construction contract budget, including general furniture, CTE tools and equipment, and food service small wares. The total FF&E expenditure for Celina High School is \$2,388,140.38.

**Goals:**

- 1. We will provide and support a safe, civil, and collaborative culture.
- 2. We will continuously provide and support effective teaching in every classroom.
- 3. We will provide and support a guaranteed and viable curriculum.
- 4. We will continue to foster a love of reading and commit to continual growth in childhood literacy.
- 5. We will foster strong numeracy skills and commit to continual growth in math success.
- 6. We will provide targeted strategies and practices to prepare students for post-secondary education, career readiness, and military participation.
- 7. We will attract, recruit, develop, and retain high-quality professional staff.

**Budgetary Impact:**

\$2,388,140.38

**Recommendation:**

The District recommendation is for the Members of the Board to approve the FF&E Budget for the Celina High School.

**Submitted by:**

*David Fink*

*Director of Construction Services and Facility Planning*

**Recommended by:**

*Tom Maglisceau, Ph.D.*

*Superintendent*

**Meeting Date: December 15, 2025**



4301 Reeder Drive  
 Carrollton, TX 75010  
 (972) 862-9900

Sales Rep Travis Taylor  
 Sales Phone 972-658-3026  
 Sales Email travis@lonestarfurnishings.com

## Quotation, REV 1

Order Number	19022
Date	12/03/2025
Customer Name	Celina ISD
Order Name	Celina HS, CTE Addition 2026
Terms	NET 30
Project Coordinator	Yvonne Hahn
Page	1 of 54

<b>B I L L T O</b>	Celina ISD Accounts Payable 205 S. Colorado St Celina, TX 75009  ATTN: Kathryn Brooks Phone: 469.742.9100 x1122 Email: kathrynbrooks@celinaisd.com	<b>S H I P T O</b>	Celina High School 3455 N Preston Rd Celina, TX 75009
--	---	--	---

**\*Quote valid for 30 days\***

**PLEASE NOTE THAT THE PRICING CONTAINED HEREIN IS PROVIDED UNDER EPCNT, ISSUING ENTITY: MESQUITE ISD, MISD RFP #2024-006 VALID THROUGH 6-30-2029. PRICING IS NOT AVAILABLE VIA ANY OTHER CONTRACTING ENTITY.**

Group	Qty	Description	Unit Price	Extended Amount
1.E121	1	Cafeteria: E121	\$122,363.52	\$122,363.52

Line	Qty	Product	Unit Price	Extended Amount
1	96	SICO America, Inc T3C42F?? / CONNECTOR 3-in-1 ConverTable, 8'L x 29"H, with unit-to-unit connector Laminate: Pressed Linen Edge: Orange Legs: Black Caster Threads: Black	\$1,264.00	\$121,344.00
2	4	Webstaurantstore 690FG2655GY Rubbermaid Brute® 2655 Trash Container 55 Gallon - Gray	\$137.99	\$551.96
3	4	Webstaurantstore 690FG264043 Brute Quiet Dolly, 250 lb. Capacity, 18 1/4" Dia., Black	\$116.89	\$467.56

Group	Qty	Description	Unit Price	Extended Amount
1.M132	1	Event Seating: M132	\$34,894.80	\$34,894.80

Line	Qty	Product	Unit Price	Extended Amount
4	200	KI SWNA--/CH-/NFR-/PWG-/H Strive High Density Armless Chair, Poly /CH:Chrome /NFR:No Fire Retardant /PWG:Warm Grey /H:Polycarbonate glides	\$157.80	\$31,560.00



4301 Reeder Drive  
 Carrollton, TX 75010  
 (972) 862-9900

Sales Rep Travis Taylor  
 Sales Phone 972-658-3026  
 Sales Email travis@lonestarfurnishings.com

## Quotation, REV 1

Order Number	19022
Date	12/03/2025
Customer Name	Celina ISD
Order Name	Celina HS, CTE Addition 2026
Terms	NET 30
Project Coordinator	Yvonne Hahn
Page	2 of 54

Line	Qty	Product	Unit Price	Extended Amount
5	7	KI WSCD.BL Transport Dolly for Strive HD Chairs	\$350.40	\$2,452.80
6	7	KI UDH.BL Universal Dolly Handle	\$126.00	\$882.00

Group	Qty	Description	Unit Price	Extended Amount
1.N003	1	Courtyard: N003	\$46,052.36	\$46,052.36

Line	Qty	Product	Unit Price	Extended Amount
7	12	MyTCoat TOT46-B-13-000 46" Octagon Top Pedestal Table - Surface Mounted, Advantage Coating Top & Seat Colors: Gray Frame: Black	\$2,852.11	\$34,225.32
8	4	MyTCoat TOT46-B-15-013 46" Octagon Top Pedestal Table - 3 Seat (ADA) - Surface Mounted, Advantage Coating Top and Seats: Gray Frame: Black	\$2,956.76	\$11,827.04

Group	Qty	Description	Unit Price	Extended Amount
1.N102	1	Dining: N102	\$174,624.92	\$174,624.92

Line	Qty	Product	Unit Price	Extended Amount
9	88	SICO America, Inc T3C42F?? / CONNECTOR 3-in-1 ConverTable, 8'L x 29"H, with unit-to-unit connector Laminate: Pressed Linen Edge: Orange Legs: Black Caster Threads: Black	\$1,264.00	\$111,232.00
10	20	SICO America, Inc BTTB61?? Graduate Oval Table with (4) attached benches, 54" x 60" x 30"H Tabletop Laminate: Orange Tabletop Edge: Grey Seat Laminate: Pressed Linen Seat Edge: Orange Legs: Black Caster Threads: Black	\$3,118.67	\$62,373.40



4301 Reeder Drive  
 Carrollton, TX 75010  
 (972) 862-9900

Sales Rep Travis Taylor  
 Sales Phone 972-658-3026  
 Sales Email travis@lonestarfurnishings.com

## Quotation, REV 1

Order Number	19022
Date	12/03/2025
Customer Name	Celina ISD
Order Name	Celina HS, CTE Addition 2026
Terms	NET 30
Project Coordinator	Yvonne Hahn
Page	3 of 54

Line	Qty	Product	Unit Price	Extended Amount
11	4	Webstaurantstore 690FG2655GY Rubbermaid Brute® 2655 Trash Container 55 Gallon - Gray	\$137.99	\$551.96
12	4	Webstaurantstore 690FG264043 Brute Quiet Dolly, 250 lb. Capacity, 18 1/4" Dia., Black	\$116.89	\$467.56

Group	Qty	Description	Unit Price	Extended Amount
1.N104 etc.	6	Storage Rooms: N104, P113A, P122A, P122B, P128, Q121	\$573.91	\$3,443.46

Line	Qty	Product	Unit Price	Extended Amount
13	6	SPG International, LLC A1860CP72S-4 AMCO Heavy duty wire shelving, 4 shelves, 60"W x 18"D x 72"H 1 per room	\$342.03	\$2,052.18
14	24	SPG International, LLC 1860PSG Access Shelfgard, 18" x 60" 4 per room	\$57.97	\$1,391.28

Group	Qty	Description	Unit Price	Extended Amount
1.N109	1	Office: N109	\$1,857.34	\$1,857.34

Line	Qty	Product	Unit Price	Extended Amount
15	1	Hon Company HNL3060DPRF--G-DP-E-.T1-\$(L2STD)-.LPT1-\$(L2STD)-.LPT1-\$(L2STD)-.LPT1 60x30x29-1/2 Dbl Ped Desk rect top flush mod .G:Smooth Flat DP:Portico Teak .E:Loop/Satin .T1:Platinum \$(L2STD):Grd L2 Standard Laminates .LPT1:Portico Teak \$(L2STD):Grd L2 Standard Laminates .LPT1:Portico Teak \$(L2STD):Grd L2 Standard Laminates .LPT1:Portico Teak	\$1,357.20	\$1,357.20
16	1	Hon Company H1522--\$(L2STD)-.LPT1 Wood Center Drawer 22W x 15-3/8D \$(L2STD):Grd L2 Standard Laminates .LPT1:Portico Teak	\$153.92	\$153.92



4301 Reeder Drive  
 Carrollton, TX 75010  
 (972) 862-9900

Sales Rep Travis Taylor  
 Sales Phone 972-658-3026  
 Sales Email travis@lonestarfurnishings.com

## Quotation, REV 1

Order Number	19022
Date	12/03/2025
Customer Name	Celina ISD
Order Name	Celina HS, CTE Addition 2026
Terms	NET 30
Project Coordinator	Yvonne Hahn
Page	4 of 54

Line	Qty	Product	Unit Price	Extended Amount
17	1	Hon Company HCT1MM--Y1-.A-.H-.M-\$(1)-.UR-10-.AL-.SB-.T HON Mesh Mid-Back Task Chair .Y1:SimpleSynchro-Tilt w/SeatSlide .A:Height and WidthAdjustable Arm .H:Hard Casters .M:Black Mesh Back \$(1):Grade 1 Uph .UR:Contourett 10:Black .AL:Adjustable Lumbar .SB:Standard Base .T:Black Frame Color	\$318.24	\$318.24
18	1	Webstaurantstore 475WC41BK 41-1/4 Qt. Plastic Wastebasket, Black	\$13.99	\$13.99
19	1	Webstaurantstore 475WC41BLREC Recycling Wastebasket, 41-1/4 Quart, Blue	\$13.99	\$13.99

Group	Qty	Description	Unit Price	Extended Amount
1.P103	1	Commons: P103	\$2,202.72	\$2,202.72

Line	Qty	Product	Unit Price	Extended Amount
20	16	VS America Inc 33400_046 Jumper Air Active Forward-flexing cantilever chair Size: 18-1/8H; blue dot; shell size L Shell: Dolphin Grey Base: Arctic Glides: 2-Component	\$137.67	\$2,202.72

Group	Qty	Description	Unit Price	Extended Amount
1.P104	1	Secretary: P104	\$3,243.66	\$3,243.66

Line	Qty	Product	Unit Price	Extended Amount
21	1	Hon Company HNL3066LPRF--.G-DP-.E-.T1-\$(L2STD)-.LPT1-\$(L2STD)-.LPT1-\$ (L2STD)-.LPT1 66x30x29-1/2 Lf Ped Desk rect top flush mod .G:Smooth Flat DP:Portico Teak .E:Loop/Satin .T1:Platinum	\$1,228.76	\$1,228.76



4301 Reeder Drive  
 Carrollton, TX 75010  
 (972) 862-9900

Sales Rep Travis Taylor  
 Sales Phone 972-658-3026  
 Sales Email travis@lonestarfurnishings.com

## Quotation, REV 1

Order Number	19022
Date	12/03/2025
Customer Name	Celina ISD
Order Name	Celina HS, CTE Addition 2026
Terms	NET 30
Project Coordinator	Yvonne Hahn
Page	5 of 54

Line	Qty	Product	Unit Price	Extended Amount
		\$(L2STD):Grd L2 Standard Laminates .LPT1:Portico Teak \$(L2STD):Grd L2 Standard Laminates .LPT1:Portico Teak \$(L2STD):Grd L2 Standard Laminates .LPT1:Portico Teak		
22	1	Hon Company HNL2442RP--.G-DP-.E-.T1-\$(L2STD)-.LPT1-\$(L2STD)-.LPT1-\$(L2STD)-.LPT1 42x24x29-1/2 Return Rt .G:Smooth Flat DP:Portico Teak .E:Loop/Satin .T1:Platinum \$(L2STD):Grd L2 Standard Laminates .LPT1:Portico Teak \$(L2STD):Grd L2 Standard Laminates .LPT1:Portico Teak \$(L2STD):Grd L2 Standard Laminates .LPT1:Portico Teak	\$783.64	\$783.64
23	1	Hon Company H1522--\$(L2STD)-.LPT1 Wood Center Drawer 22W x 15-3/8D \$(L2STD):Grd L2 Standard Laminates .LPT1:Portico Teak	\$153.92	\$153.92
24	2	Hon Company HF23S--.X104E Contain Satin Removable Lock Core Kit .X104E:104E	\$35.36	\$70.72
25	1	Hon Company HCT1MM--.Y1-.A-.H-.M-\$(1)-.UR-10-.AL-.SB-.T HON Mesh Mid-Back Task Chair .Y1:SimpleSynchro-Tilt w/SeatSlide .A:Height and WidthAdjustable Arm .H:Hard Casters .M:Black Mesh Back \$(1):Grade 1 Uph .UR:Contourett 10:Black .AL:Adjustable Lumbar .SB:Standard Base .T:Black Frame Color	\$318.24	\$318.24
26	2	Hon Company HIGS6--.F-.H-.IM-\$(1)-.UR-10-.T Ignition Guest/Multi-Purpose Chair Four-Leg Stacking .F:Fixed .H:Hard Caster .IM:4-Way Black	\$330.20	\$660.40



4301 Reeder Drive  
 Carrollton, TX 75010  
 (972) 862-9900

Sales Rep Travis Taylor  
 Sales Phone 972-658-3026  
 Sales Email travis@lonestarfurnishings.com

## Quotation, REV 1

Order Number	19022
Date	12/03/2025
Customer Name	Celina ISD
Order Name	Celina HS, CTE Addition 2026
Terms	NET 30
Project Coordinator	Yvonne Hahn
Page	6 of 54

Line	Qty	Product	Unit Price	Extended Amount
		\$(1):Grade 1 Uph .UR:Contourett 10:Black .T:Black		
27	1	Webstaurantstore 475WC41BK 41-1/4 Qt. Plastic Wastebasket, Black	\$13.99	\$13.99
28	1	Webstaurantstore 475WC41BLREC Recycling Wastebasket, 41-1/4 Quart, Blue	\$13.99	\$13.99

Group	Qty	Description	Unit Price	Extended Amount
1.P105	1	Conference Room: P105	\$4,560.87	\$4,560.87

Line	Qty	Product	Unit Price	Extended Amount
29	1	Hon Company HTLC42120--E-DP-.N-\$(L2STD)-.LPT1 Preside 42x120 Rectangle Top - 2 piece .E:T-Mold DP:Portico Teak .N:No Grommets \$(L2STD):Grd L2 Standard Laminates .LPT1:Portico Teak	\$728.00	\$728.00
30	1	Hon Company HT29FB48120--\$(P2)-.T1 Preside 29.5H Footed Base for 42 and 48x120 Top \$(P2):P2 Paint Opts .T1:Platinum Metallic	\$1,135.68	\$1,135.68
31	10	Hon Company HCT1MM--.Y1-.N-.H-.M-\$(1)-.UR-10-.AL-.SB-.T HON Mesh Mid-Back Task Chair .Y1:SimpleSynchro-Tilt w/SeatSlide .N:Armless .H:Hard Casters .M:Black Mesh Back \$(1):Grade 1 Uph .UR:Contourett 10:Black .AL:Adjustable Lumbar .SB:Standard Base .T:Black Frame Color	\$268.32	\$2,683.20
32	1	Webstaurantstore 475WC41BK 41-1/4 Qt. Plastic Wastebasket, Black	\$13.99	\$13.99



4301 Reeder Drive  
 Carrollton, TX 75010  
 (972) 862-9900

Sales Rep Travis Taylor  
 Sales Phone 972-658-3026  
 Sales Email travis@lonestarfurnishings.com

## Quotation, REV 1

Order Number	19022
Date	12/03/2025
Customer Name	Celina ISD
Order Name	Celina HS, CTE Addition 2026
Terms	NET 30
Project Coordinator	Yvonne Hahn
Page	7 of 54

Group	Qty	Description	Unit Price	Extended Amount
1.P106	1	AP Office: P106	\$3,277.46	\$3,277.46

Line	Qty	Product	Unit Price	Extended Amount
33	1	Hon Company HNL3066LPRF--.G-DP-.E-.T1-\$(L2STD)-.LPT1-\$(L2STD)-.LPT1-\$(L2STD)-.LPT1 66x30x29-1/2 Lf Ped Desk rect top flush mod .G:Smooth Flat DP:Portico Teak .E:Loop/Satin .T1:Platinum \$(L2STD):Grd L2 Standard Laminates .LPT1:Portico Teak \$(L2STD):Grd L2 Standard Laminates .LPT1:Portico Teak \$(L2STD):Grd L2 Standard Laminates .LPT1:Portico Teak	\$1,228.76	\$1,228.76
34	1	Hon Company HNL2448RP--.G-DP-.E-.T1-\$(L2STD)-.LPT1-\$(L2STD)-.LPT1-\$(L2STD)-.LPT1 48x24x29-1/2 Return Rt .G:Smooth Flat DP:Portico Teak .E:Loop/Satin .T1:Platinum \$(L2STD):Grd L2 Standard Laminates .LPT1:Portico Teak \$(L2STD):Grd L2 Standard Laminates .LPT1:Portico Teak \$(L2STD):Grd L2 Standard Laminates .LPT1:Portico Teak	\$817.44	\$817.44
35	1	Hon Company H1522--\$(L2STD)-.LPT1 Wood Center Drawer 22W x 15-3/8D \$(L2STD):Grd L2 Standard Laminates .LPT1:Portico Teak	\$153.92	\$153.92
36	2	Hon Company HF23S--.X103E Contain Satin Removable Lock Core Kit .X103E:103E	\$35.36	\$70.72
37	1	Hon Company HCT1MM--.Y1-.A-.H-.M-\$(1)-.UR-10-.AL-.SB-.T HON Mesh Mid-Back Task Chair .Y1:SimpleSynchro-Tilt w/SeatSlide .A:Height and WidthAdjustable Arm .H:Hard Casters .M:Black Mesh Back	\$318.24	\$318.24



4301 Reeder Drive  
 Carrollton, TX 75010  
 (972) 862-9900

Sales Rep Travis Taylor  
 Sales Phone 972-658-3026  
 Sales Email travis@lonestarfurnishings.com

## Quotation, REV 1

Order Number	19022
Date	12/03/2025
Customer Name	Celina ISD
Order Name	Celina HS, CTE Addition 2026
Terms	NET 30
Project Coordinator	Yvonne Hahn
Page	8 of 54

Line	Qty	Product	Unit Price	Extended Amount
		\$(1):Grade 1 Uph .UR:Contourett 10:Black .AL:Adjustable Lumbar .SB:Standard Base .T:Black Frame Color		
38	2	Hon Company HIGS6--.F-.H-.IM-\$(1)-.UR-10-.T Ignition Guest/Multi-Purpose Chair Four-Leg Stacking .F:Fixed .H:Hard Caster .IM:4-Way Black \$(1):Grade 1 Uph .UR:Contourett 10:Black .T:Black	\$330.20	\$660.40
39	1	Webstaurantstore 475WC41BK 41-1/4 Qt. Plastic Wastebasket, Black	\$13.99	\$13.99
40	1	Webstaurantstore 475WC41BLREC Recycling Wastebasket, 41-1/4 Quart, Blue	\$13.99	\$13.99

Group	Qty	Description	Unit Price	Extended Amount
1.P107	1	AP Office: P107	\$3,277.46	\$3,277.46

Line	Qty	Product	Unit Price	Extended Amount
41	1	Hon Company HNL3066LPRF--.G-DP-.E-.T1-\$(L2STD)-.LPT1-\$(L2STD)-.LPT1-\$(L2STD)-.LPT1 66x30x29-1/2 Lf Ped Desk rect top flush mod .G:Smooth Flat DP:Portico Teak .E:Loop/Satin .T1:Platinum \$(L2STD):Grd L2 Standard Laminates .LPT1:Portico Teak \$(L2STD):Grd L2 Standard Laminates .LPT1:Portico Teak \$(L2STD):Grd L2 Standard Laminates .LPT1:Portico Teak	\$1,228.76	\$1,228.76
42	1	Hon Company HNL2448RP--.G-DP-.E-.T1-\$(L2STD)-.LPT1-\$(L2STD)-.LPT1-\$(L2STD)-.LPT1 48x24x29-1/2 Return Rt .G:Smooth Flat DP:Portico Teak	\$817.44	\$817.44



4301 Reeder Drive  
 Carrollton, TX 75010  
 (972) 862-9900

Sales Rep Travis Taylor  
 Sales Phone 972-658-3026  
 Sales Email travis@lonestarfurnishings.com

## Quotation, REV 1

Order Number	19022
Date	12/03/2025
Customer Name	Celina ISD
Order Name	Celina HS, CTE Addition 2026
Terms	NET 30
Project Coordinator	Yvonne Hahn
Page	9 of 54

Line	Qty	Product	Unit Price	Extended Amount
		.E:Loop/Satin .T1:Platinum \$(L2STD):Grd L2 Standard Laminates .LPT1:Portico Teak \$(L2STD):Grd L2 Standard Laminates .LPT1:Portico Teak \$(L2STD):Grd L2 Standard Laminates .LPT1:Portico Teak		
43	1	Hon Company H1522--\$(L2STD)-.LPT1 Wood Center Drawer 22W x 15-3/8D \$(L2STD):Grd L2 Standard Laminates .LPT1:Portico Teak	\$153.92	\$153.92
44	2	Hon Company HF23S--.X102E Contain Satin Removable Lock Core Kit .X102E:102E	\$35.36	\$70.72
45	1	Hon Company HCT1MM--.Y1-.A-.H-.M-\$(1)-.UR-10-.AL-.SB-.T HON Mesh Mid-Back Task Chair .Y1:SimpleSynchro-Tilt w/SeatSlide .A:Height and WidthAdjustable Arm .H:Hard Casters .M:Black Mesh Back \$(1):Grade 1 Uph .UR:Contourett 10:Black .AL:Adjustable Lumbar .SB:Standard Base .T:Black Frame Color	\$318.24	\$318.24
46	2	Hon Company HIGS6--.F-.H-.IM-\$(1)-.UR-10-.T Ignition Guest/Multi-Purpose Chair Four-Leg Stacking .F:Fixed .H:Hard Caster .IM:4-Way Black \$(1):Grade 1 Uph .UR:Contourett 10:Black .T:Black	\$330.20	\$660.40
47	1	Webstaurantstore 475WC41BK 41-1/4 Qt. Plastic Wastebasket, Black	\$13.99	\$13.99
48	1	Webstaurantstore 475WC41BLREC Recycling Wastebasket, 41-1/4 Quart, Blue	\$13.99	\$13.99



4301 Reeder Drive  
 Carrollton, TX 75010  
 (972) 862-9900

Sales Rep Travis Taylor  
 Sales Phone 972-658-3026  
 Sales Email travis@lonestarfurnishings.com

## Quotation, REV 1

Order Number	19022
Date	12/03/2025
Customer Name	Celina ISD
Order Name	Celina HS, CTE Addition 2026
Terms	NET 30
Project Coordinator	Yvonne Hahn
Page	10 of 54

Group	Qty	Description	Unit Price	Extended Amount
1.P108 etc.	2	Engineering Labs: P108, P110	\$39,537.09	\$79,074.18

Line	Qty	Product	Unit Price	Extended Amount
49	12	CEP Inc. ED Double ED Double 42"H Double Storage Base. Base dimensions: 24"W x 80"L x 40.5"H. Overall dimensions with top: 48"W x 84"L x 42"H. Comes with (6) metal stools, (16) storage bins with lids. Top: Butcher Block Base Laminate: TBD Stool Color: TBD 6 per room	\$6,173.33	\$74,079.96
50	2	VS America Inc 01455 Shift+ Interact, height adjustable lectern, 26-3/8"W x 20"D x 29-46"H with Casters and Storage Basket Laminate: Andes Grey Base: Arctic 1 per room	\$910.00	\$1,820.00
51	2	Smith System 26188FG# Cascade 24X68 DP Teacher Desk w/ FF and BBF pedestals, with glides, with 3mm edgeband Finishes: TBD 1 per room	\$1,223.40	\$2,446.80
52	2	Hon Company HCT1MM--.Y1-.A-.H-.M-\$(1)-.UR-10-.AL-.SB-.T HON Mesh Mid-Back Task Chair .Y1:SimpleSynchro-Tilt w/SeatSlide .A:Height and WidthAdjustable Arm .H:Hard Casters .M:Black Mesh Back \$(1):Grade 1 Uph .UR:Contourett 10:Black .AL:Adjustable Lumbar .SB:Standard Base .T:Black Frame Color 1 per room	\$318.24	\$636.48
53	2	Annin 042800 US Classroom Flag, 12"x18" 1 per room	\$5.60	\$11.20
54	2	Annin 153323	\$11.89	\$23.78



4301 Reeder Drive  
 Carrollton, TX 75010  
 (972) 862-9900

Sales Rep Travis Taylor  
 Sales Phone 972-658-3026  
 Sales Email travis@lonestarfurnishings.com

## Quotation, REV 1

<b>Order Number</b>	19022
<b>Date</b>	12/03/2025
<b>Customer Name</b>	Celina ISD
<b>Order Name</b>	Celina HS, CTE Addition 2026
<b>Terms</b>	NET 30
<b>Project Coordinator</b>	Yvonne Hahn
<b>Page</b>	11 of 54

Line	Qty	Product	Unit Price	Extended Amount
		Texas Classroom Flag, 12"x18" 1 per room		
55	2	Webstaurantstore 475WC41BK 41-1/4 Qt. Plastic Wastebasket, Black 1 per room	\$13.99	\$27.98
56	2	Webstaurantstore 475WC41BLREC Recycling Wastebasket, 41-1/4 Quart, Blue 1 per room	\$13.99	\$27.98

Group	Qty	Description	Unit Price	Extended Amount
1.P109	1	Engineering Storage: P109	\$4,652.80	\$4,652.80

Line	Qty	Product	Unit Price	Extended Amount
57	10	KC Bin & Equipment RIVET SHELVING 60X24X84 Republic Rivet Storage Shelving, Steel, 60"W x 24"D x 84"H, with (4) flat wire shelves included	\$465.28	\$4,652.80

Group	Qty	Description	Unit Price	Extended Amount
1.P111	1	Innovation Lab: P111	\$42,315.27	\$42,315.27

Line	Qty	Product	Unit Price	Extended Amount
58	8	Smith System 25305BUTCHER Cascade Maker Table, with Shelves on one side and (15) 3" Totes on the other, with Doors Top: Butcher Block Base: Platinum	\$3,973.80	\$31,790.40
59	32	VS America Inc 03429_061 LuPoStool, Skid-stool, no back Seat Height: 24" Seat: Black Grey Base: Arctic Glides: 2-component	\$156.33	\$5,002.56
60	2	Smith System CLFAB00000000CB# Constellate Double Mid Cluster, 20" x 42" x 60", Upper Shelves, Lower Shelves, Casters, Full Doors Laminate: High Rise Paint: Platinum	\$1,512.60	\$3,025.20



4301 Reeder Drive  
 Carrollton, TX 75010  
 (972) 862-9900

Sales Rep Travis Taylor  
 Sales Phone 972-658-3026  
 Sales Email travis@lonestarfurnishings.com

## Quotation, REV 1

Order Number	19022
Date	12/03/2025
Customer Name	Celina ISD
Order Name	Celina HS, CTE Addition 2026
Terms	NET 30
Project Coordinator	Yvonne Hahn
Page	12 of 54

Line	Qty	Product	Unit Price	Extended Amount
61	1	VS America Inc 01455 Shift+ Interact, height adjustable lectern, 26-3/8"W x 20"D x 29-46"H with Casters and Storage Basket Laminate: Andes Grey Base: Arctic	\$910.00	\$910.00
62	1	Smith System 26188FG# Cascade 24X68 DP Teacher Desk w/ FF and BBF pedestals, with glides, with 3mm edgeband Finishes: TBD	\$1,223.40	\$1,223.40
63	1	Hon Company HCT1MM--Y1-.A-.H-.M-\$(1)-UR-10-.AL-.SB-.T HON Mesh Mid-Back Task Chair .Y1:SimpleSynchro-Tilt w/SeatSlide .A:Height and WidthAdjustable Arm .H:Hard Casters .M:Black Mesh Back \$(1):Grade 1 Uph .UR:Contourett 10:Black .AL:Adjustable Lumbar .SB:Standard Base .T:Black Frame Color	\$318.24	\$318.24
64	1	Annin 042800 US Classroom Flag, 12"x18"	\$5.60	\$5.60
65	1	Annin 153323 Texas Classroom Flag, 12"x18"	\$11.89	\$11.89
66	1	Webstaurantstore 475WC41BK 41-1/4 Qt. Plastic Wastebasket, Black	\$13.99	\$13.99
67	1	Webstaurantstore 475WC41BLREC Recycling Wastebasket, 41-1/4 Quart, Blue	\$13.99	\$13.99

Group	Qty	Description	Unit Price	Extended Amount
1.P114	1	Media Center: P114	\$99,082.10	\$99,082.10

Line	Qty	Product	Unit Price	Extended Amount
68	1	Tesco Industries 7501VLM3636 Versa Series Laminate Shelving, Single Sided Starter, 36"W x 36"H, (2) shelves Laminate: High Rise	\$425.17	\$425.17



4301 Reeder Drive  
 Carrollton, TX 75010  
 (972) 862-9900

Sales Rep Travis Taylor  
 Sales Phone 972-658-3026  
 Sales Email travis@lonestarfurnishings.com

## Quotation, REV 1

<b>Order Number</b>	19022
<b>Date</b>	12/03/2025
<b>Customer Name</b>	Celina ISD
<b>Order Name</b>	Celina HS, CTE Addition 2026
<b>Terms</b>	NET 30
<b>Project Coordinator</b>	Yvonne Hahn
<b>Page</b>	13 of 54

Line	Qty	Product	Unit Price	Extended Amount
69	3	Tesco Industries 7502VLM3636 Versa Series Laminate Shelving, Single Sided Adder, 36"W x 36"H, (2) shelves Laminate: High Rise	\$349.65	\$1,048.95
70	4	Tesco Industries BACKPS-LAM--36x36 Upgrade to Perforated Steel Back, 36" x 36"	\$286.71	\$1,146.84
71	1	Tesco Industries 7501VLM3684 Versa Series Laminate Shelving, Single Sided Starter, 36"W x 84"H, (6) shelves Laminate: High Rise	\$755.24	\$755.24
72	4	Tesco Industries 7502VLM3684 Versa Series Laminate Shelving, Single Sided Adder, 36"W x 84"H, (6) shelves Laminate: High Rise	\$627.97	\$2,511.88
73	5	Tesco Industries BACKPS-LAM--36x84 Upgrade to Perforated Steel Back, 36" x 84"	\$286.71	\$1,433.55
74	55	Tesco Industries 7505VLM364824 Versa Series Laminate Shelving, Double Sided, Straight, Mobile, 36"W x 48"H, (6) shelves Laminate: High Rise	\$1,216.78	\$66,922.90
75	5	Tesco Industries BACKPS-LAM--36x84 Upgrade to Perforated Steel Back, 36" x 84"	\$286.71	\$1,433.55
76	55	Tesco Industries VSM SH18 18" Steel Handle/Pulls for 24"D mobile shelving (set of 2)	\$107.69	\$5,922.95
77	4	Smith System EL3636F#EC Elemental 36" Square Table, Fixed Height for Casters, 30" high w/ optional caster (sold separately), with 3mm edgebanded top Laminate/Edge: High Rise Legs: Charcoal Add Casters	\$286.80	\$1,147.20
78	4	Smith System 17576 3" Black Casters, 4 locking	\$36.00	\$144.00
79	5	Smith System NL3060F#EF Elemental 30x60 Fixed Height Nest and Fold, caster included, with 3mm edgebanded top Laminate/Edge: High Rise Legs: Charcoal	\$784.20	\$3,921.00



4301 Reeder Drive  
 Carrollton, TX 75010  
 (972) 862-9900

Sales Rep Travis Taylor  
 Sales Phone 972-658-3026  
 Sales Email travis@lonestarfurnishings.com

## Quotation, REV 1

Order Number	19022
Date	12/03/2025
Customer Name	Celina ISD
Order Name	Celina HS, CTE Addition 2026
Terms	NET 30
Project Coordinator	Yvonne Hahn
Page	14 of 54

Line	Qty	Product	Unit Price	Extended Amount
80	36	VS America Inc 33400_046 Jumper Air Active Forward-flexing cantilever chair Size: 18-1/8H; blue dot; shell size L Shell: Dolphin Grey Base: Arctic Glides: 2-Component	\$137.67	\$4,956.12
81	10	Fomcore, LLC F005-18X18-G1--STD-FAB-A-000099-STANDARD-GR1---SIL- SPR_SILVERTEX-STERLING----SIL-SPR_SILVERTEX-BAZAAR--- Round Ottoman, 18"Dx18"H, 1" Glide STD:Standard Leg FAB:Fabric Top A-000099:Nylon Glide STANDARD:Standard GR1:Grade-1 -:Seat SIL:Grade-1 (Silververtex Neo) SPR_SILVERTEX-STERLING:Sterling --:Side SIL:Grade-1 (Silververtex Neo) SPR_SILVERTEX-BAZAAR:Bazaar ~:No Embroidery ~:No CAL 133 Fire Retardant	\$245.00	\$2,450.00
82	2	Hon Company HCT1MM--.Y1-.A-.H-.M-\$(1)-.UR-10-.AL-.SB-.T HON Mesh Mid-Back Task Chair .Y1:SimpleSynchro-Tilt w/SeatSlide .A:Height and WidthAdjustable Arm .H:Hard Casters .M:Black Mesh Back \$(1):Grade 1 Uph .UR:Contourett 10:Black .AL:Adjustable Lumbar .SB:Standard Base .T:Black Frame Color	\$318.24	\$636.48
83	2	KI SYCNC--/SCG-/BCG-E-2VUPHUMBEL-/VUCR Sway Lounge Chair, Non-Contrast /SCG:Cool Grey /BCG:Cool Grey E:Fabric Grade E 2VUPHUMBEL:2V UMBEL /VUCR:CAROTENE	\$1,474.80	\$2,949.60
84	1	KI SYTB--/NP-/BCG-/GNY-LAMG1-LAMGRD1STD-/LHE Sway Table	\$1,231.20	\$1,231.20



4301 Reeder Drive  
 Carrollton, TX 75010  
 (972) 862-9900

Sales Rep Travis Taylor  
 Sales Phone 972-658-3026  
 Sales Email travis@lonestarfurnishings.com

## Quotation, REV 1

Order Number	19022
Date	12/03/2025
Customer Name	Celina ISD
Order Name	Celina HS, CTE Addition 2026
Terms	NET 30
Project Coordinator	Yvonne Hahn
Page	15 of 54

Line	Qty	Product	Unit Price	Extended Amount
		/NP:No power /BCG:Cool Grey /GNY:Nylon glides LAMG1:Laminate Grade 1 LAMGRD1STD:Grade 1 KI standard laminates /LHE:HIGH RISE 4996-38		
85	1	Annin 042800 US Classroom Flag, 12"x18"	\$5.60	\$5.60
86	1	Annin 153323 Texas Classroom Flag, 12"x18"	\$11.89	\$11.89
87	1	Webstaurantstore 475WC41BK 41-1/4 Qt. Plastic Wastebasket, Black	\$13.99	\$13.99
88	1	Webstaurantstore 475WC41BLREC Recycling Wastebasket, 41-1/4 Quart, Blue	\$13.99	\$13.99

Group	Qty	Description	Unit Price	Extended Amount
1.P115	1	Workroom: P115	\$620.55	\$620.55

Line	Qty	Product	Unit Price	Extended Amount
89	1	Interior Concepts Corporation 170319C 15.03 36" Square Table, 36"H with X-Base, casters Laminate: Formica Ashwood Beige 5785 Base: Platinum	\$606.56	\$606.56
90	1	Webstaurantstore 475WC41BK 41-1/4 Qt. Plastic Wastebasket, Black	\$13.99	\$13.99

Group	Qty	Description	Unit Price	Extended Amount
1.P116	1	Office: P116	\$5,191.06	\$5,191.06

Line	Qty	Product	Unit Price	Extended Amount
91	1	Hon Company HNL3066RPRF--G-DP-E-.T1-\$(L2STD)-.LPT1-\$(L2STD)-.LPT1-\$ (L2STD)-.LPT1 66x30x29-1/2 Rt Ped Desk rect top flush mod .G:Smooth Flat DP:Portico Teak .E:Loop/Satin	\$1,228.76	\$1,228.76



4301 Reeder Drive  
 Carrollton, TX 75010  
 (972) 862-9900

Sales Rep Travis Taylor  
 Sales Phone 972-658-3026  
 Sales Email travis@lonestarfurnishings.com

## Quotation, REV 1

Order Number	19022
Date	12/03/2025
Customer Name	Celina ISD
Order Name	Celina HS, CTE Addition 2026
Terms	NET 30
Project Coordinator	Yvonne Hahn
Page	16 of 54

Line	Qty	Product	Unit Price	Extended Amount
		.T1:Platinum \$(L2STD):Grd L2 Standard Laminates .LPT1:Portico Teak \$(L2STD):Grd L2 Standard Laminates .LPT1:Portico Teak \$(L2STD):Grd L2 Standard Laminates .LPT1:Portico Teak		
92	1	Hon Company HNL2448LP--.G-DP-.E-.T1-\$(L2STD)-.LPT1-\$(L2STD)-.LPT1-\$(L2STD)-.LPT1 48x24x29-1/2 Return Lf .G:Smooth Flat DP:Portico Teak .E:Loop/Satin .T1:Platinum \$(L2STD):Grd L2 Standard Laminates .LPT1:Portico Teak \$(L2STD):Grd L2 Standard Laminates .LPT1:Portico Teak \$(L2STD):Grd L2 Standard Laminates .LPT1:Portico Teak	\$817.44	\$817.44
93	1	Hon Company H1522--\$(L2STD)-.LPT1 Wood Center Drawer 22W x 15-3/8D \$(L2STD):Grd L2 Standard Laminates .LPT1:Portico Teak	\$153.92	\$153.92
94	2	Hon Company HNL2436LD2--.G-DP-.E-\$(L2STD)-.LPT1-\$(L2STD)-.LPT1-\$(L2STD)-.LPT1 36x24x29-1/2 Lateral File two drawer .G:Smooth Flat DP:Portico Teak .E:Loop/Satin \$(L2STD):Grd L2 Standard Laminates .LPT1:Portico Teak \$(L2STD):Grd L2 Standard Laminates .LPT1:Portico Teak \$(L2STD):Grd L2 Standard Laminates .LPT1:Portico Teak	\$921.44	\$1,842.88
95	4	Hon Company HF23S--.X106E Contain Satin Removable Lock Core Kit .X106E:106E	\$35.36	\$141.44
96	1	Hon Company HCT1MM--.Y1-.A-.H-.M-\$(1)-.UR-10-.AL-.SB-.T HON Mesh Mid-Back Task Chair .Y1:SimpleSynchro-Tilt w/SeatSlide .A:Height and WidthAdjustable Arm .H:Hard Casters	\$318.24	\$318.24



4301 Reeder Drive  
 Carrollton, TX 75010  
 (972) 862-9900

Sales Rep Travis Taylor  
 Sales Phone 972-658-3026  
 Sales Email travis@lonestarfurnishings.com

## Quotation, REV 1

Order Number	19022
Date	12/03/2025
Customer Name	Celina ISD
Order Name	Celina HS, CTE Addition 2026
Terms	NET 30
Project Coordinator	Yvonne Hahn
Page	17 of 54

Line	Qty	Product	Unit Price	Extended Amount
		.M:Black Mesh Back \$(1):Grade 1 Uph .UR:Contourett 10:Black .AL:Adjustable Lumbar .SB:Standard Base .T:Black Frame Color		
97	2	Hon Company HIGS6--.F-.H-.IM-\$(1)-.UR-10-.T Ignition Guest/Multi-Purpose Chair Four-Leg Stacking .F:Fixed .H:Hard Caster .IM:4-Way Black \$(1):Grade 1 Uph .UR:Contourett 10:Black .T:Black	\$330.20	\$660.40
98	1	Webstaurantstore 475WC41BK 41-1/4 Qt. Plastic Wastebasket, Black	\$13.99	\$13.99
99	1	Webstaurantstore 475WC41BLREC Recycling Wastebasket, 41-1/4 Quart, Blue	\$13.99	\$13.99

Group	Qty	Description	Unit Price	Extended Amount
1.P117	1	SRO Office: P117	\$3,227.54	\$3,227.54

Line	Qty	Product	Unit Price	Extended Amount
100	1	Hon Company HNL3066RPRF--.G-DP-.E-.T1-\$(L2STD)-.LPT1-\$(L2STD)-.LPT1-\$(L2STD)-.LPT1 66x30x29-1/2 Rt Ped Desk rect top flush mod .G:Smooth Flat DP:Portico Teak .E:Loop/Satin .T1:Platinum \$(L2STD):Grd L2 Standard Laminates .LPT1:Portico Teak \$(L2STD):Grd L2 Standard Laminates .LPT1:Portico Teak \$(L2STD):Grd L2 Standard Laminates .LPT1:Portico Teak	\$1,228.76	\$1,228.76
101	1	Hon Company HNL2448LP--.G-DP-.E-.T1-\$(L2STD)-.LPT1-\$(L2STD)-.LPT1-\$(L2STD)-.LPT1 48x24x29-1/2 Return Lf .G:Smooth Flat	\$817.44	\$817.44



4301 Reeder Drive  
 Carrollton, TX 75010  
 (972) 862-9900

Sales Rep Travis Taylor  
 Sales Phone 972-658-3026  
 Sales Email travis@lonestarfurnishings.com

## Quotation, REV 1

Order Number	19022
Date	12/03/2025
Customer Name	Celina ISD
Order Name	Celina HS, CTE Addition 2026
Terms	NET 30
Project Coordinator	Yvonne Hahn
Page	18 of 54

Line	Qty	Product	Unit Price	Extended Amount
		DP:Portico Teak .E:Loop/Satin .T1:Platinum \$(L2STD):Grd L2 Standard Laminates .LPT1:Portico Teak \$(L2STD):Grd L2 Standard Laminates .LPT1:Portico Teak \$(L2STD):Grd L2 Standard Laminates .LPT1:Portico Teak		
102	1	Hon Company H1522--\$(L2STD)-.LPT1 Wood Center Drawer 22W x 15-3/8D \$(L2STD):Grd L2 Standard Laminates .LPT1:Portico Teak	\$153.92	\$153.92
103	2	Hon Company HF23S--.X105E Contain Satin Removable Lock Core Kit .X105E:105E	\$35.36	\$70.72
104	1	Hon Company HCT1MM--.Y1-.A-.H-.M-\$ (1)-.UR-10-.AL-.SB-.T HON Mesh Mid-Back Task Chair .Y1:SimpleSynchro-Tilt w/SeatSlide .A:Height and WidthAdjustable Arm .H:Hard Casters .M:Black Mesh Back \$(1):Grade 1 Uph .UR:Contourett 10:Black .AL:Adjustable Lumbar .SB:Standard Base .T:Black Frame Color	\$268.32	\$268.32
105	2	Hon Company HIGS6--.F-.H-.IM-\$ (1)-.UR-10-. T Ignition Guest/Multi-Purpose Chair Four-Leg Stacking .F:Fixed .H:Hard Caster .IM:4-Way Black \$(1):Grade 1 Uph .UR:Contourett 10:Black .T:Black	\$330.20	\$660.40
106	1	Webstaurantstore 475WC41BK 41-1/4 Qt. Plastic Wastebasket, Black	\$13.99	\$13.99
107	1	Webstaurantstore 475WC41BLREC Recycling Wastebasket, 41-1/4 Quart, Blue	\$13.99	\$13.99



4301 Reeder Drive  
 Carrollton, TX 75010  
 (972) 862-9900

Sales Rep Travis Taylor  
 Sales Phone 972-658-3026  
 Sales Email travis@lonestarfurnishings.com

## Quotation, REV 1

Order Number	19022
Date	12/03/2025
Customer Name	Celina ISD
Order Name	Celina HS, CTE Addition 2026
Terms	NET 30
Project Coordinator	Yvonne Hahn
Page	19 of 54

Group	Qty	Description	Unit Price	Extended Amount
1.P120	1	General Classroom: P120	\$14,281.02	\$14,281.02

Line	Qty	Product	Unit Price	Extended Amount
108	21	VS America Inc 02408_076 Uno-M Skid table, 27-5/8"W x 19-3/4"D Size: 30H; blue dot Top: Lignodur Laminate: Andes Grey Base: Arctic Glides: 2-Component	\$207.67	\$4,361.07
109	9	VS America Inc 02408 S Uno-M Skid table, 27-5/8"W x 19-3/4"D *special step height adjustment 29-38" Top: Lignodur Laminate: Andes Grey Base: Arctic Glides: 2-Component set at tallest height	\$284.20	\$2,557.80
110	9	VS America Inc 33305_000 Jumper Air Four Plus; Four-legged stool-height chair, 28"H Shell: Dolphin Grey Base: Arctic Glides: 2-Component	\$219.33	\$1,973.97
111	21	VS America Inc 33400_046 Jumper Air Active Forward-flexing cantilever chair Size: 18-1/8H; blue dot; shell size L Shell: Dolphin Grey Base: Arctic Glides: 2-Component	\$137.67	\$2,891.07
112	1	VS America Inc 01455 Shift+ Interact, height adjustable lectern, 26-3/8"W x 20"D x 29-46"H with Casters and Storage Basket Laminate: Andes Grey Base: Arctic	\$910.00	\$910.00
113	1	Smith System 26188FG# Cascade 24X68 DP Teacher Desk w/ FF and BBF pedestals, with glides, with 3mm edgeband Finishes: TBD	\$1,223.40	\$1,223.40
114	1	Hon Company	\$318.24	\$318.24



4301 Reeder Drive  
 Carrollton, TX 75010  
 (972) 862-9900

Sales Rep Travis Taylor  
 Sales Phone 972-658-3026  
 Sales Email travis@lonestarfurnishings.com

## Quotation, REV 1

Order Number	19022
Date	12/03/2025
Customer Name	Celina ISD
Order Name	Celina HS, CTE Addition 2026
Terms	NET 30
Project Coordinator	Yvonne Hahn
Page	20 of 54

Line	Qty	Product	Unit Price	Extended Amount
		HCT1MM--Y1-.A-.H-.M-\$(1)-.UR-10-.AL-.SB-.T HON Mesh Mid-Back Task Chair .Y1:SimpleSynchro-Tilt w/SeatSlide .A:Height and WidthAdjustable Arm .H:Hard Casters .M:Black Mesh Back \$(1):Grade 1 Uph .UR:Contourett 10:Black .AL:Adjustable Lumbar .SB:Standard Base .T:Black Frame Color		
115	1	Annin 042800 US Classroom Flag, 12"x18"	\$5.60	\$5.60
116	1	Annin 153323 Texas Classroom Flag, 12"x18"	\$11.89	\$11.89
117	1	Webstaurantstore 475WC41BK 41-1/4 Qt. Plastic Wastebasket, Black	\$13.99	\$13.99
118	1	Webstaurantstore 475WC41BLREC Recycling Wastebasket, 41-1/4 Quart, Blue	\$13.99	\$13.99
Group	Qty	Description	Unit Price	Extended Amount
1.P123	1	Workroom: P123	\$1,608.79	\$1,608.79
Line	Qty	Product	Unit Price	Extended Amount
119	1	Interior Concepts Corporation 170319C 15.01 36"x 60" Rectangle Table, 29"H, Post Leg, casters Laminate: Formica Ashwood Beige 5785 Base: Platinum	\$648.00	\$648.00
120	6	KI SWNA--/CH-/NFR-/PWG-/H Strive High Density Armless Chair, Poly /CH:Chrome /NFR:No Fire Retardant /PWG:Warm Grey /H:Polycarbonate glides	\$157.80	\$946.80
121	1	Webstaurantstore 475WC41BK 41-1/4 Qt. Plastic Wastebasket, Black	\$13.99	\$13.99



4301 Reeder Drive  
 Carrollton, TX 75010  
 (972) 862-9900

Sales Rep Travis Taylor  
 Sales Phone 972-658-3026  
 Sales Email travis@lonestarfurnishings.com

## Quotation, REV 1

Order Number	19022
Date	12/03/2025
Customer Name	Celina ISD
Order Name	Celina HS, CTE Addition 2026
Terms	NET 30
Project Coordinator	Yvonne Hahn
Page	21 of 54

Group	Qty	Description	Unit Price	Extended Amount
1.P126	1	Animal Science: P126	\$36,328.47	\$36,328.47

Line	Qty	Product	Unit Price	Extended Amount
122	8	SAFFE Furniture Corp STR366036C-SS-TS Manistee Stable Table Rectangle, Stainless Steel Top, 36"D x 60"W x 36"H, Casters, H-base Frame: TBD	\$3,603.60	\$28,828.80
123	32	VS America Inc 03429_061 LuPoStool, Skid-stool, no back Seat Height: 24" Seat: Black Grey Base: Arctic Glides: 2-component	\$156.33	\$5,002.56
124	1	VS America Inc 01455 Shift+ Interact, height adjustable lectern, 26-3/8"W x 20"D x 29-46"H with Casters and Storage Basket Laminate: Andes Grey Base: Arctic	\$910.00	\$910.00
125	1	Smith System 26188FG# Cascade 24X68 DP Teacher Desk w/ FF and BBF pedestals, with glides, with 3mm edgeband Finishes: TBD	\$1,223.40	\$1,223.40
126	1	Hon Company HCT1MM--.Y1-.A-.H-.M-\$(1)-.UR-10-.AL-.SB-.T HON Mesh Mid-Back Task Chair .Y1:SimpleSynchro-Tilt w/SeatSlide .A:Height and WidthAdjustable Arm .H:Hard Casters .M:Black Mesh Back \$(1):Grade 1 Uph .UR:Contourett 10:Black .AL:Adjustable Lumbar .SB:Standard Base .T:Black Frame Color	\$318.24	\$318.24
127	1	Annin 042800 US Classroom Flag, 12"x18"	\$5.60	\$5.60
128	1	Annin 153323 Texas Classroom Flag, 12"x18"	\$11.89	\$11.89



4301 Reeder Drive  
 Carrollton, TX 75010  
 (972) 862-9900

Sales Rep Travis Taylor  
 Sales Phone 972-658-3026  
 Sales Email travis@lonestarfurnishings.com

## Quotation, REV 1

Order Number	19022
Date	12/03/2025
Customer Name	Celina ISD
Order Name	Celina HS, CTE Addition 2026
Terms	NET 30
Project Coordinator	Yvonne Hahn
Page	22 of 54

Line	Qty	Product	Unit Price	Extended Amount
129	1	Webstaurantstore 475WC41BK 41-1/4 Qt. Plastic Wastebasket, Black	\$13.99	\$13.99
130	1	Webstaurantstore 475WC41BLREC Recycling Wastebasket, 41-1/4 Quart, Blue	\$13.99	\$13.99

Group	Qty	Description	Unit Price	Extended Amount
1.P127	1	Floral: P127	\$36,328.47	\$36,328.47

Line	Qty	Product	Unit Price	Extended Amount
131	8	SAFFE Furniture Corp STR366036C-SS-TS Manistee Stable Table Rectangle, Stainless Steel Top, 36"D x 60"W x 36"H, Casters, H-base Frame: TBD	\$3,603.60	\$28,828.80
132	32	VS America Inc 03429_061 LuPoStool, Skid-stool, no back Seat Height: 24" Seat: Black Grey Base: Arctic Glides: 2-component	\$156.33	\$5,002.56
133	1	VS America Inc 01455 Shift+ Interact, height adjustable lectern, 26-3/8"W x 20"D x 29-46"H with Casters and Storage Basket Laminate: Andes Grey Base: Arctic	\$910.00	\$910.00
134	1	Smith System 26188FG# Cascade 24X68 DP Teacher Desk w/ FF and BBF pedestals, with glides, with 3mm edgeband Finishes: TBD	\$1,223.40	\$1,223.40
135	1	Hon Company HCT1MM--Y1-.A-.H-.M-\$(1)-.UR-10-.AL-.SB-.T HON Mesh Mid-Back Task Chair .Y1:SimpleSynchro-Tilt w/SeatSlide .A:Height and WidthAdjustable Arm .H:Hard Casters .M:Black Mesh Back \$(1):Grade 1 Uph .UR:Contourett 10:Black .AL:Adjustable Lumbar	\$318.24	\$318.24



4301 Reeder Drive  
 Carrollton, TX 75010  
 (972) 862-9900

Sales Rep Travis Taylor  
 Sales Phone 972-658-3026  
 Sales Email travis@lonestarfurnishings.com

## Quotation, REV 1

Order Number	19022
Date	12/03/2025
Customer Name	Celina ISD
Order Name	Celina HS, CTE Addition 2026
Terms	NET 30
Project Coordinator	Yvonne Hahn
Page	23 of 54

Line	Qty	Product	Unit Price	Extended Amount
		.SB:Standard Base .T:Black Frame Color		
136	1	Annin 042800 US Classroom Flag, 12"x18"	\$5.60	\$5.60
137	1	Annin 153323 Texas Classroom Flag, 12"x18"	\$11.89	\$11.89
138	1	Webstaurantstore 475WC41BK 41-1/4 Qt. Plastic Wastebasket, Black	\$13.99	\$13.99
139	1	Webstaurantstore 475WC41BLREC Recycling Wastebasket, 41-1/4 Quart, Blue	\$13.99	\$13.99

Group	Qty	Description	Unit Price	Extended Amount
1.Q101	1	Culinary Cafe: Q101	\$49,593.66	\$49,593.66

Line	Qty	Product	Unit Price	Extended Amount
140	2	FurnitureLab Confab-36x72 BH 36" x 72" Confab Community Table, Standard Laminate, Matching Top, Outside Panels, & PVC Edge Color, 42" Bar Ht. - (includes power cut-outs in each leg). SPEC-1: White Melamine (W300) Prism White SPEC-3: Beigewood (Wilsonart 7850-60)	\$5,221.20	\$10,442.40
141	10	FurnitureLab RightEdge-30x30 30" Square RightEdge Top, Standard Laminate, PVC edge Laminate: Beigewood (Wilsonart 7850-60) Edge: Just Beige (391)	\$258.79	\$2,587.90
142	6	FurnitureLab MetroSquare-30X30X40.75 Metro Square Base (supports a 30X30" Sq. top, with a 3" Column, 16 x 16" Base Plate and 10 x 10" Top Plate) SPEC: Silver SPEC: 40.75" Bar Ht.	\$461.13	\$2,766.78
143	4	FurnitureLab MetroSquare-30x30x29.5 Metro Square Base (supports a 30X30" Sq. top, with a 3" Column, 16 x 16" Base Plate and 10 x 10" Top Plate) SPEC: Silver SPEC: 29.5" Dining height	\$421.23	\$1,684.92
144	5	FurnitureLab RightEdge-42x42	\$376.22	\$1,881.10



4301 Reeder Drive  
 Carrollton, TX 75010  
 (972) 862-9900

Sales Rep Travis Taylor  
 Sales Phone 972-658-3026  
 Sales Email travis@lonestarfurnishings.com

## Quotation, REV 1

Order Number	19022
Date	12/03/2025
Customer Name	Celina ISD
Order Name	Celina HS, CTE Addition 2026
Terms	NET 30
Project Coordinator	Yvonne Hahn
Page	24 of 54

Line	Qty	Product	Unit Price	Extended Amount
		42" Square RightEdge Top, Standard Laminate, PVC edge Laminate: Beigewood (Wilsonart 7850-60) Edge: Just Beige (391)		
145	5	FurnitureLab MetroSquare-42x42x29.5 Metro Square Base (supports a 42X42" Sq. top, with a 4" Column, 26 x 26" Base Plate and 12 x 12" Top Plate) SPEC: Silver SPEC: Dining Height 29.5"	\$549.48	\$2,747.40
146	28	KI KT1200--/PCG-/SX-/GPL-/NFR-GRP2V-2VUPHUMBEL-/VUCR Katera Four Leg Armless Chair with Glides, Uph Seat/Poly Back /PCG:Cool Grey /SX:Starlight Silver Metallic /GPL:Plastic glides /NFR:Compliance to TB 117-2013 GRP2V:Group 2 Vinyl 2VUPHUMBEL:2V UMBEL /VUCR:CAROTENE	\$339.00	\$9,492.00
147	24	KI KT420030--/PCG-/SX-/GPL-/NFR-GRP2V-2VUPHUMBEL-/VUCR Katera Four Leg Armless Cafe Stool with Glides, 30" Height, Uph Seat/ Poly Back /PCG:Cool Grey /SX:Starlight Silver Metallic /GPL:Plastic glides /NFR:Compliance to TB 117-2013 GRP2V:Group 2 Vinyl 2VUPHUMBEL:2V UMBEL /VUCR:CAROTENE	\$516.60	\$12,398.40
148	1	Wisconsin Bench PL3122-244822-PCC Presentation Lectern, Double Doors with Adjustable Shelf/Shelves, Deadbolt Lock, Partial Hidden Casters, Work Surface 39"H, overall 24"W x 22"D x 48"H Laminate/Edge: Wilsonart Beigewood 7850-60	\$1,953.83	\$1,953.83
149	1	Jasper Group CUSTOM-CGL Angled Corner Bookcase, 29-1/8"D x 29-1/8"W x 84"H (OVERALL: 29-5/8"D x 48"W), 30" radius curve with 6 fixed shelves (12-7/16" clearance between shelves Finishes: TBD	\$3,638.93	\$3,638.93



4301 Reeder Drive  
 Carrollton, TX 75010  
 (972) 862-9900

Sales Rep Travis Taylor  
 Sales Phone 972-658-3026  
 Sales Email travis@lonestarfurnishings.com

## Quotation, REV 1

<b>Order Number</b>	19022
<b>Date</b>	12/03/2025
<b>Customer Name</b>	Celina ISD
<b>Order Name</b>	Celina HS, CTE Addition 2026
<b>Terms</b>	NET 30
<b>Project Coordinator</b>	Yvonne Hahn
<b>Page</b>	25 of 54

Group	Qty	Description	Unit Price	Extended Amount
1.Q101 Out	1	Culinary Cafe Outdoors: Q101 Outdoors	\$15,869.15	\$15,869.15

Line	Qty	Product	Unit Price	Extended Amount
150	8	Emuamericas. LLC 1491 SID 30" Square Outdoor Tabletop Finishes: Iron/Walnut	\$357.35	\$2,858.80
151	4	Emuamericas. LLC A1364 ZAK Table Base, 41.5"H, for use with SID tabletop Finish: Iron	\$218.38	\$873.52
152	4	Emuamericas. LLC A1362 ZAK Table Base, 29.5"H, for use with SID tabletop Finish: Iron	\$304.41	\$1,217.64
153	2	Emuamericas. LLC A1549 SID Outdoor Table, 72" x 28" x 29"H Finishes: Iron/Walnut	\$1,191.18	\$2,382.36
154	27	Emuamericas. LLC A1021 SID 18" High Backless Outdoor Chair Finishes: Iron/Walnut	\$198.53	\$5,360.31
155	12	Emuamericas. LLC AB1221 SID 30"H Outdoor Stool, backless Finishes: Iron/Walnut	\$264.71	\$3,176.52

Group	Qty	Description	Unit Price	Extended Amount
1.Q102	1	Coffee Bar: Q102	\$3,616.20	\$3,616.20

Line	Qty	Product	Unit Price	Extended Amount
156	7	KI KT420030--/PCG-/SX-/GPL-/NFR-GRP2V-2VUPHUMBEL-/UUCR Katera Four Leg Armless Cafe Stool with Glides, 30" Height, Uph Seat/ Poly Back /PCG:Cool Grey /SX:Starlight Silver Metallic /GPL:Plastic glides /NFR:Compliance to TB 117-2013 GRP2V:Group 2 Vinyl 2VUPHUMBEL:2V UMBEL /UUCR:CAROTENE	\$516.60	\$3,616.20



4301 Reeder Drive  
 Carrollton, TX 75010  
 (972) 862-9900

Sales Rep Travis Taylor  
 Sales Phone 972-658-3026  
 Sales Email travis@lonestarfurnishings.com

## Quotation, REV 1

Order Number	19022
Date	12/03/2025
Customer Name	Celina ISD
Order Name	Celina HS, CTE Addition 2026
Terms	NET 30
Project Coordinator	Yvonne Hahn
Page	26 of 54

Group	Qty	Description	Unit Price	Extended Amount
1.Q110	1	Culinary Advanced: Q110	\$1,443.35	\$1,443.35

Line	Qty	Product	Unit Price	Extended Amount
157	5	Webstaurantstore 690FG2655GY Rubbermaid Brute® 2655 Trash Container 55 Gallon - Gray	\$137.99	\$689.95
158	5	Webstaurantstore 690FG264043 Brute Quiet Dolly, 250 lb. Capacity, 18 1/4" Dia., Black	\$116.89	\$584.45
159	5	Webstaurantstore 475WH23GY Lavex 23 Gallon Slim Rectangular Trash Can, Gray	\$33.79	\$168.95

Group	Qty	Description	Unit Price	Extended Amount
1.Q111	1	Culinary 101: Q111	\$1,443.35	\$1,443.35

Line	Qty	Product	Unit Price	Extended Amount
160	5	Webstaurantstore 690FG2655GY Rubbermaid Brute® 2655 Trash Container 55 Gallon - Gray	\$137.99	\$689.95
161	5	Webstaurantstore 690FG264043 Brute Quiet Dolly, 250 lb. Capacity, 18 1/4" Dia., Black	\$116.89	\$584.45
162	5	Webstaurantstore 475WH23GY Lavex 23 Gallon Slim Rectangular Trash Can, Gray	\$33.79	\$168.95

Group	Qty	Description	Unit Price	Extended Amount
1.Q113	1	Culinary Office: Q113	\$4,127.56	\$4,127.56

Line	Qty	Product	Unit Price	Extended Amount
163	2	Hon Company HNLRC2448--.G-DP-.T1-\$(L2STD)-.LPT1 48W x 24D Rectangle Worksurface .G:Smooth Flat DP:Portico Teak .T1:Platinum \$(L2STD):Grd L2 Standard Laminates .LPT1:Portico Teak	\$220.48	\$440.96
164	2	Hon Company HNLEP2428R--.P-\$(L2STD)-.LPT1 1-1/8Wx23-1/8Dx28-1/2H End Panel for 24D Right	\$164.32	\$328.64



4301 Reeder Drive  
 Carrollton, TX 75010  
 (972) 862-9900

Sales Rep Travis Taylor  
 Sales Phone 972-658-3026  
 Sales Email travis@lonestarfurnishings.com

## Quotation, REV 1

Order Number	19022
Date	12/03/2025
Customer Name	Celina ISD
Order Name	Celina HS, CTE Addition 2026
Terms	NET 30
Project Coordinator	Yvonne Hahn
Page	27 of 54

Line	Qty	Product	Unit Price	Extended Amount
		.P:Black \$(L2STD):Grd L2 Standard Laminates .LPT1:Portico Teak		
165	2	Hon Company HNLMP4810--\$(L2STD)-.LPT1 48W x 10H Modesty / Back Panel \$(L2STD):Grd L2 Standard Laminates .LPT1:Portico Teak	\$178.36	\$356.72
166	2	Hon Company HNL231628PBBF--.E-.P-\$(L2STD)-.LPT1-\$(L2STD)-.LPT1 15-3/4Wx23-1/8Dx28-1/2H Box/Box/File Pedestal .E:Loop/Satin .P:Black \$(L2STD):Grd L2 Standard Laminates .LPT1:Portico Teak \$(L2STD):Grd L2 Standard Laminates .LPT1:Portico Teak	\$563.68	\$1,127.36
167	2	Hon Company HNLLB1618--\$(L2STD)-.LPT1 15-3/4W x 18H Ped Low Back Panel \$(L2STD):Grd L2 Standard Laminates .LPT1:Portico Teak	\$106.60	\$213.20
168	2	Hon Company H1522--\$(L2STD)-.LPT1 Wood Center Drawer 22W x 15-3/8D \$(L2STD):Grd L2 Standard Laminates .LPT1:Portico Teak	\$153.92	\$307.84
169	2	Hon Company HCT1MM--.Y1-.A-.H-.M-\$(1)-.UR-10-.AL-.SB-.T HON Mesh Mid-Back Task Chair .Y1:SimpleSynchro-Tilt w/SeatSlide .A:Height and WidthAdjustable Arm .H:Hard Casters .M:Black Mesh Back \$(1):Grade 1 Uph .UR:Contourett 10:Black .AL:Adjustable Lumbar .SB:Standard Base .T:Black Frame Color	\$318.24	\$636.48
170	2	Hon Company HIGS6--.F-.H-.IM-\$(1)-.UR-10-.T Ignition Guest/Multi-Purpose Chair Four-Leg Stacking .F:Fixed .H:Hard Caster .IM:4-Way Black \$(1):Grade 1 Uph	\$330.20	\$660.40



4301 Reeder Drive  
 Carrollton, TX 75010  
 (972) 862-9900

Sales Rep Travis Taylor  
 Sales Phone 972-658-3026  
 Sales Email travis@lonestarfurnishings.com

## Quotation, REV 1

Order Number	19022
Date	12/03/2025
Customer Name	Celina ISD
Order Name	Celina HS, CTE Addition 2026
Terms	NET 30
Project Coordinator	Yvonne Hahn
Page	28 of 54

Line	Qty	Product	Unit Price	Extended Amount
		.UR:Contourett 10:Black .T:Black		
171	2	Webstaurantstore 475WC41BK 41-1/4 Qt. Plastic Wastebasket, Black	\$13.99	\$27.98
172	2	Webstaurantstore 475WC41BLREC Recycling Wastebasket, 41-1/4 Quart, Blue	\$13.99	\$27.98

Group	Qty	Description	Unit Price	Extended Amount
2.200	1	Balcony - 200	\$5,525.75	\$5,525.75

Line	Qty	Product	Unit Price	Extended Amount
173	5	Emuamericas. LLC 1491 SID 30" Square Outdoor Tabletop Finishes: Iron/Walnut	\$357.35	\$1,786.75
174	5	Emuamericas. LLC A1364 ZAK Table Base, 41.5"H, for use with SID tabletop Finish: Iron	\$218.38	\$1,091.90
175	10	Emuamericas. LLC AB1221 SID 30"H Outdoor Stool, backless Finishes: Iron/Walnut	\$264.71	\$2,647.10

Group	Qty	Description	Unit Price	Extended Amount
2.P203	1	AV Lab: P203	\$19,154.45	\$19,154.45

Line	Qty	Product	Unit Price	Extended Amount
176	14	Interior Concepts Corporation 170319C 02.01 Connect2 Tables, 24" x 60" computer tables with wire management and modesty panels Finishes: TBD	\$914.47	\$12,802.58
177	28	VS America Inc 33400_046 Jumper Air Active Forward-flexing cantilever chair Size: 18-1/8H; blue dot; shell size L Shell: Dolphin Grey Base: Arctic Glides: 2-Component	\$137.67	\$3,854.76



4301 Reeder Drive  
 Carrollton, TX 75010  
 (972) 862-9900

Sales Rep Travis Taylor  
 Sales Phone 972-658-3026  
 Sales Email travis@lonestarfurnishings.com

## Quotation, REV 1

Order Number	19022
Date	12/03/2025
Customer Name	Celina ISD
Order Name	Celina HS, CTE Addition 2026
Terms	NET 30
Project Coordinator	Yvonne Hahn
Page	29 of 54

Line	Qty	Product	Unit Price	Extended Amount
178	1	VS America Inc 01455 Shift+ Interact, height adjustable lectern, 26-3/8"W x 20"D x 29-46"H with Casters and Storage Basket Laminate: Andes Grey Base: Arctic	\$910.00	\$910.00
179	1	Smith System 26188FG# Cascade 24X68 DP Teacher Desk w/ FF and BBF pedestals, with glides, with 3mm edgeband Finishes: TBD	\$1,223.40	\$1,223.40
180	1	Hon Company HCT1MM--.Y1-.A-.H-.M-\$(1)-.UR-10-.AL-.SB-.T HON Mesh Mid-Back Task Chair .Y1:SimpleSynchro-Tilt w/SeatSlide .A:Height and WidthAdjustable Arm .H:Hard Casters .M:Black Mesh Back \$(1):Grade 1 Uph .UR:Contourett 10:Black .AL:Adjustable Lumbar .SB:Standard Base .T:Black Frame Color	\$318.24	\$318.24
181	1	Annin 042800 US Classroom Flag, 12"x18"	\$5.60	\$5.60
182	1	Annin 153323 Texas Classroom Flag, 12"x18"	\$11.89	\$11.89
183	1	Webstaurantstore 475WC41BK 41-1/4 Qt. Plastic Wastebasket, Black	\$13.99	\$13.99
184	1	Webstaurantstore 475WC41BLREC Recycling Wastebasket, 41-1/4 Quart, Blue	\$13.99	\$13.99

Group	Qty	Description	Unit Price	Extended Amount
2.P204	1	AV Studio: P204	\$2,878.15	\$2,878.15

Line	Qty	Product	Unit Price	Extended Amount
185	9	Hon Company HCT1MM--.Y1-.A-.H-.M-\$(1)-.UR-10-.AL-.SB-.T HON Mesh Mid-Back Task Chair .Y1:SimpleSynchro-Tilt w/SeatSlide	\$318.24	\$2,864.16



4301 Reeder Drive  
 Carrollton, TX 75010  
 (972) 862-9900

Sales Rep Travis Taylor  
 Sales Phone 972-658-3026  
 Sales Email travis@lonestarfurnishings.com

## Quotation, REV 1

Order Number	19022
Date	12/03/2025
Customer Name	Celina ISD
Order Name	Celina HS, CTE Addition 2026
Terms	NET 30
Project Coordinator	Yvonne Hahn
Page	30 of 54

Line	Qty	Product	Unit Price	Extended Amount
		.A:Height and WidthAdjustable Arm .H:Hard Casters .M:Black Mesh Back \$(1):Grade 1 Uph .UR:Contourett 10:Black .AL:Adjustable Lumbar .SB:Standard Base .T:Black Frame Color		
186	1	Webstaurantstore 475WC41BK 41-1/4 Qt. Plastic Wastebasket, Black	\$13.99	\$13.99

Group	Qty	Description	Unit Price	Extended Amount
2.P207	1	Control Room: P207	\$332.23	\$332.23

Line	Qty	Product	Unit Price	Extended Amount
187	1	Hon Company HCT1MM--.Y1-.A-.H-.M-\$(1)-.UR-10-.AL-.SB-.T HON Mesh Mid-Back Task Chair .Y1:SimpleSynchro-Tilt w/SeatSlide .A:Height and WidthAdjustable Arm .H:Hard Casters .M:Black Mesh Back \$(1):Grade 1 Uph .UR:Contourett 10:Black .AL:Adjustable Lumbar .SB:Standard Base .T:Black Frame Color	\$318.24	\$318.24
188	1	Webstaurantstore 475WC41BK 41-1/4 Qt. Plastic Wastebasket, Black	\$13.99	\$13.99

Group	Qty	Description	Unit Price	Extended Amount
2.P208 etc.	5	Study: P208, P209, Q213, Q214, Q215	\$1,350.34	\$6,751.70

Line	Qty	Product	Unit Price	Extended Amount
189	5	Interior Concepts Corporation 170319C 15.02 36"x 60" Rectangle Table, 29"H, Post Leg, casters Laminate: Zen Grey Base: Platinum 1 per room	\$648.00	\$3,240.00



4301 Reeder Drive  
 Carrollton, TX 75010  
 (972) 862-9900

Sales Rep Travis Taylor  
 Sales Phone 972-658-3026  
 Sales Email travis@lonestarfurnishings.com

## Quotation, REV 1

Order Number	19022
Date	12/03/2025
Customer Name	Celina ISD
Order Name	Celina HS, CTE Addition 2026
Terms	NET 30
Project Coordinator	Yvonne Hahn
Page	31 of 54

Line	Qty	Product	Unit Price	Extended Amount
190	25	VS America Inc 33400_046 Jumper Air Active Forward-flexing cantilever chair Size: 18-1/8H; blue dot; shell size L Shell: Dolphin Grey Base: Arctic Glides: 2-Component 5 per room	\$137.67	\$3,441.75
191	5	Webstaurantstore 475WC41BK 41-1/4 Qt. Plastic Wastebasket, Black 1 per room	\$13.99	\$69.95

Group	Qty	Description	Unit Price	Extended Amount
2.P210	1	Large Study: P210	\$2,686.69	\$2,686.69

Line	Qty	Product	Unit Price	Extended Amount
192	2	Interior Concepts Corporation 170319C 15.02 36"x 60" Rectangle Table, 29"H, Post Leg, casters Laminate: Zen Grey Base: Platinum	\$648.00	\$1,296.00
193	10	VS America Inc 33400_046 Jumper Air Active Forward-flexing cantilever chair Size: 18-1/8H; blue dot; shell size L Shell: Dolphin Grey Base: Arctic Glides: 2-Component	\$137.67	\$1,376.70
194	1	Webstaurantstore 475WC41BK 41-1/4 Qt. Plastic Wastebasket, Black	\$13.99	\$13.99

Group	Qty	Description	Unit Price	Extended Amount
2.P211	1	Digital Communication: P211	\$32,885.50	\$32,885.50

Line	Qty	Product	Unit Price	Extended Amount
195	16	Interior Concepts Corporation 170319C 03.01 Connect2 Tables, 24" x 60" computer tables with wire management and modesty panels Finishes: TBD	\$887.44	\$14,199.04
196	21	VS America Inc	\$207.67	\$4,361.07



4301 Reeder Drive  
 Carrollton, TX 75010  
 (972) 862-9900

Sales Rep Travis Taylor  
 Sales Phone 972-658-3026  
 Sales Email travis@lonestarfurnishings.com

## Quotation, REV 1

Order Number	19022
Date	12/03/2025
Customer Name	Celina ISD
Order Name	Celina HS, CTE Addition 2026
Terms	NET 30
Project Coordinator	Yvonne Hahn
Page	32 of 54

Line	Qty	Product	Unit Price	Extended Amount
		02408_076 Uno-M Skid table, 27-5/8"W x 19-3/4"D Size: 30H; blue dot Top: Lignodur Laminate: Andes Grey Base: Arctic Glides: 2-Component		
197	9	VS America Inc 02408 S Uno-M Skid table, 27-5/8"W x 19-3/4"D *special step height adjustment 29-38" Top: Lignodur Laminate: Andes Grey Base: Arctic Glides: 2-Component set at tallest height	\$284.20	\$2,557.80
198	9	VS America Inc 33305_000 Jumper Air Four Plus; Four-legged stool-height chair, 28"H Shell: Dolphin Grey Base: Arctic Glides: 2-Component	\$219.33	\$1,973.97
199	53	VS America Inc 33400_046 Jumper Air Active Forward-flexing cantilever chair Size: 18-1/8H; blue dot; shell size L Shell: Dolphin Grey Base: Arctic Glides: 2-Component	\$137.67	\$7,296.51
200	1	VS America Inc 01455 Shift+ Interact, height adjustable lectern, 26-3/8"W x 20"D x 29-46"H with Casters and Storage Basket Laminate: Andes Grey Base: Arctic	\$910.00	\$910.00
201	1	Smith System 26188FG# Cascade 24X68 DP Teacher Desk w/ FF and BBF pedestals, with glides, with 3mm edgeband Finishes: TBD	\$1,223.40	\$1,223.40
202	1	Hon Company HCT1MM--.Y1-.A-.H-.M-\$(1)-.UR-10-.AL-.SB-.T HON Mesh Mid-Back Task Chair .Y1:SimpleSynchro-Tilt w/SeatSlide .A:Height and WidthAdjustable Arm .H:Hard Casters .M:Black Mesh Back	\$318.24	\$318.24



4301 Reeder Drive  
 Carrollton, TX 75010  
 (972) 862-9900

Sales Rep Travis Taylor  
 Sales Phone 972-658-3026  
 Sales Email travis@lonestarfurnishings.com

## Quotation, REV 1

Order Number	19022
Date	12/03/2025
Customer Name	Celina ISD
Order Name	Celina HS, CTE Addition 2026
Terms	NET 30
Project Coordinator	Yvonne Hahn
Page	33 of 54

Line	Qty	Product	Unit Price	Extended Amount
		\$(1):Grade 1 Uph .UR:Contourett 10:Black .AL:Adjustable Lumbar .SB:Standard Base .T:Black Frame Color		
203	1	Annin 042800 US Classroom Flag, 12"x18"	\$5.60	\$5.60
204	1	Annin 153323 Texas Classroom Flag, 12"x18"	\$11.89	\$11.89
205	1	Webstaurantstore 475WC41BK 41-1/4 Qt. Plastic Wastebasket, Black	\$13.99	\$13.99
206	1	Webstaurantstore 475WC41BLREC Recycling Wastebasket, 41-1/4 Quart, Blue	\$13.99	\$13.99

Group	Qty	Description	Unit Price	Extended Amount
2.P215	1	Design & MM: P215	\$33,800.06	\$33,800.06

Line	Qty	Product	Unit Price	Extended Amount
207	16	Interior Concepts Corporation 170319C 04.01 Connect2 Tables, 24" x 60" computer tables with wire management and modesty panels Finishes: TBD	\$944.60	\$15,113.60
208	21	VS America Inc 02408_076 Uno-M Skid table, 27-5/8"W x 19-3/4"D Size: 30H; blue dot Top: Lignodur Laminate: Andes Grey Base: Arctic Glides: 2-Component	\$207.67	\$4,361.07
209	9	VS America Inc 02408 S Uno-M Skid table, 27-5/8"W x 19-3/4"D *special step height adjustment 29-38" Top: Lignodur Laminate: Andes Grey Base: Arctic Glides: 2-Component set at tallest height	\$284.20	\$2,557.80



4301 Reeder Drive  
 Carrollton, TX 75010  
 (972) 862-9900

Sales Rep Travis Taylor  
 Sales Phone 972-658-3026  
 Sales Email travis@lonestarfurnishings.com

## Quotation, REV 1

<b>Order Number</b>	19022
<b>Date</b>	12/03/2025
<b>Customer Name</b>	Celina ISD
<b>Order Name</b>	Celina HS, CTE Addition 2026
<b>Terms</b>	NET 30
<b>Project Coordinator</b>	Yvonne Hahn
<b>Page</b>	34 of 54

Line	Qty	Product	Unit Price	Extended Amount
210	53	VS America Inc 33400_046 Jumper Air Active Forward-flexing cantilever chair Size: 18-1/8H; blue dot; shell size L Shell: Dolphin Grey Base: Arctic Glides: 2-Component	\$137.67	\$7,296.51
211	9	VS America Inc 33305_000 Jumper Air Four Plus; Four-legged stool-height chair, 28"H Shell: Dolphin Grey Base: Arctic Glides: 2-Component	\$219.33	\$1,973.97
212	1	VS America Inc 01455 Shift+ Interact, height adjustable lectern, 26-3/8"W x 20"D x 29-46"H with Casters and Storage Basket Laminate: Andes Grey Base: Arctic	\$910.00	\$910.00
213	1	Smith System 26188FG# Cascade 24X68 DP Teacher Desk w/ FF and BBF pedestals, with glides, with 3mm edgeband Finishes: TBD	\$1,223.40	\$1,223.40
214	1	Hon Company HCT1MM--Y1-.A-.H-.M-\$(1)-.UR-10-.AL-.SB-.T HON Mesh Mid-Back Task Chair .Y1:SimpleSynchro-Tilt w/SeatSlide .A:Height and WidthAdjustable Arm .H:Hard Casters .M:Black Mesh Back \$(1):Grade 1 Uph .UR:Contourett 10:Black .AL:Adjustable Lumbar .SB:Standard Base .T:Black Frame Color	\$318.24	\$318.24
215	1	Annin 042800 US Classroom Flag, 12"x18"	\$5.60	\$5.60
216	1	Annin 153323 Texas Classroom Flag, 12"x18"	\$11.89	\$11.89
217	1	Webstaurantstore 475WC41BK 41-1/4 Qt. Plastic Wastebasket, Black	\$13.99	\$13.99



4301 Reeder Drive  
 Carrollton, TX 75010  
 (972) 862-9900

Sales Rep Travis Taylor  
 Sales Phone 972-658-3026  
 Sales Email travis@lonestarfurnishings.com

## Quotation, REV 1

Order Number	19022
Date	12/03/2025
Customer Name	Celina ISD
Order Name	Celina HS, CTE Addition 2026
Terms	NET 30
Project Coordinator	Yvonne Hahn
Page	35 of 54

Line	Qty	Product	Unit Price	Extended Amount
218	1	Webstaurantstore 475WC41BLREC Recycling Wastebasket, 41-1/4 Quart, Blue	\$13.99	\$13.99

Group	Qty	Description	Unit Price	Extended Amount
2.P216	1	Health Science: P216	\$17,356.95	\$17,356.95

Line	Qty	Product	Unit Price	Extended Amount
219	16	KI PIFR2460T-74P--/EBZ-/NNN-/SX-/4EC-/NMP-LAMG1-LAMGRD1STD-/LBZ Pirouette, Fixed Training, Rectangular, 24x60", 74P Edge /EBZ:Beigewood edge /NNN:No grommets, power, wire management/No cutouts /SX:Starlight Silver Metallic /4EC:4 black casters w/silver hub (2 locking) /NMP:No modesty panel LAMG1:Laminate Grade 1 LAMGRD1STD:Grade 1 KI standard laminates /LBZ:BEIGEWOOD 7850-60	\$653.40	\$10,454.40
220	32	VS America Inc 33400_046 Jumper Air Active Forward-flexing cantilever chair Size: 18-1/8H; blue dot; shell size L Shell: Dolphin Grey Base: Arctic Glides: 2-Component	\$137.67	\$4,405.44
221	1	VS America Inc 01455 Shift+ Interact, height adjustable lectern, 26-3/8"W x 20"D x 29-46"H with Casters and Storage Basket Laminate: Andes Grey Base: Arctic	\$910.00	\$910.00
222	1	Smith System 26188FG# Cascade 24X68 DP Teacher Desk w/ FF and BBF pedestals, with glides, with 3mm edgeband Finishes: TBD	\$1,223.40	\$1,223.40
223	1	Hon Company HCT1MM--.Y1-.A-.H-.M-\$(1)-.UR-10-.AL-.SB-.T HON Mesh Mid-Back Task Chair .Y1:SimpleSynchro-Tilt w/SeatSlide .A:Height and WidthAdjustable Arm .H:Hard Casters .M:Black Mesh Back \$(1):Grade 1 Uph .UR:Contourett	\$318.24	\$318.24



4301 Reeder Drive  
 Carrollton, TX 75010  
 (972) 862-9900

Sales Rep Travis Taylor  
 Sales Phone 972-658-3026  
 Sales Email travis@lonestarfurnishings.com

## Quotation, REV 1

Order Number	19022
Date	12/03/2025
Customer Name	Celina ISD
Order Name	Celina HS, CTE Addition 2026
Terms	NET 30
Project Coordinator	Yvonne Hahn
Page	36 of 54

Line	Qty	Product	Unit Price	Extended Amount
		10:Black .AL:Adjustable Lumbar .SB:Standard Base .T:Black Frame Color		
224	1	Annin 042800 US Classroom Flag, 12"x18"	\$5.60	\$5.60
225	1	Annin 153323 Texas Classroom Flag, 12"x18"	\$11.89	\$11.89
226	1	Webstaurantstore 475WC41BK 41-1/4 Qt. Plastic Wastebasket, Black	\$13.99	\$13.99
227	1	Webstaurantstore 475WC41BLREC Recycling Wastebasket, 41-1/4 Quart, Blue	\$13.99	\$13.99

Group	Qty	Description	Unit Price	Extended Amount
2.P218 etc	13	General Classrooms: P218, P219, P226, Q203, Q204, Q205, Q208, Q209, Q210, Q211, Q216, Q217, Q221	\$14,281.02	\$185,653.26

Line	Qty	Product	Unit Price	Extended Amount
228	273	VS America Inc 02408_076 Uno-M Skid table, 27-5/8"W x 19-3/4"D Size: 30H; blue dot Top: Lignodur Laminate: Andes Grey Base: Arctic Glides: 2-Component 21 per room	\$207.67	\$56,693.91
229	117	VS America Inc 02408 S Uno-M Skid table, 27-5/8"W x 19-3/4"D *special step height adjustment 29-38" Top: Lignodur Laminate: Andes Grey Base: Arctic Glides: 2-Component 9 per room; set at tallest height	\$284.20	\$33,251.40
230	117	VS America Inc 33305_000 Jumper Air Four Plus; Four-legged stool-height chair, 28"H Shell: Dolphin Grey Base: Arctic	\$219.33	\$25,661.61



4301 Reeder Drive  
 Carrollton, TX 75010  
 (972) 862-9900

Sales Rep Travis Taylor  
 Sales Phone 972-658-3026  
 Sales Email travis@lonestarfurnishings.com

## Quotation, REV 1

Order Number	19022
Date	12/03/2025
Customer Name	Celina ISD
Order Name	Celina HS, CTE Addition 2026
Terms	NET 30
Project Coordinator	Yvonne Hahn
Page	37 of 54

Line	Qty	Product	Unit Price	Extended Amount
		Glides: 2-Component 9 per room		
231	273	VS America Inc 33400_046 Jumper Air Active Forward-flexing cantilever chair Size: 18-1/8H; blue dot; shell size L Shell: Dolphin Grey Base: Arctic Glides: 2-Component 21 per room	\$137.67	\$37,583.91
232	13	VS America Inc 01455 Shift+ Interact, height adjustable lectern, 26-3/8"W x 20"D x 29-46"H with Casters and Storage Basket Laminate: Andes Grey Base: Arctic 1 per room	\$910.00	\$11,830.00
233	13	Smith System 26188FG# Cascade 24X68 DP Teacher Desk w/ FF and BBF pedestals, with glides, with 3mm edgeband Finishes: TBD 1 per room	\$1,223.40	\$15,904.20
234	13	Hon Company HCT1MM--.Y1-.A-.H-.M-\$(1)-.UR-10-.AL-.SB-.T HON Mesh Mid-Back Task Chair .Y1:SimpleSynchro-Tilt w/SeatSlide .A:Height and WidthAdjustable Arm .H:Hard Casters .M:Black Mesh Back \$(1):Grade 1 Uph .UR:Contourett 10:Black .AL:Adjustable Lumbar .SB:Standard Base .T:Black Frame Color 1 per room	\$318.24	\$4,137.12
235	13	Annin 042800 US Classroom Flag, 12"x18" 1 per room	\$5.60	\$72.80
236	13	Annin 153323 Texas Classroom Flag, 12"x18" 1 per room	\$11.89	\$154.57



4301 Reeder Drive  
 Carrollton, TX 75010  
 (972) 862-9900

Sales Rep Travis Taylor  
 Sales Phone 972-658-3026  
 Sales Email travis@lonestarfurnishings.com

## Quotation, REV 1

<b>Order Number</b>	19022
<b>Date</b>	12/03/2025
<b>Customer Name</b>	Celina ISD
<b>Order Name</b>	Celina HS, CTE Addition 2026
<b>Terms</b>	NET 30
<b>Project Coordinator</b>	Yvonne Hahn
<b>Page</b>	38 of 54

Line	Qty	Product	Unit Price	Extended Amount
237	13	Webstaurantstore 475WC41BK 41-1/4 Qt. Plastic Wastebasket, Black 1 per room	\$13.99	\$181.87
238	13	Webstaurantstore 475WC41BLREC Recycling Wastebasket, 41-1/4 Quart, Blue 1 per room	\$13.99	\$181.87

Group	Qty	Description	Unit Price	Extended Amount
2.P225	1	Forensics: P225	\$25,288.47	\$25,288.47

Line	Qty	Product	Unit Price	Extended Amount
239	16	Smith System 11265 Planner Table - Activity, Science, Trespa Top Lab+, 24" x 54" x 23.25-33.25"H (26.25-36.25" with casters) Legs: Platinum Add Casters Set at 36"H	\$1,075.80	\$17,212.80
240	16	Smith System 17576 3" Black Casters, 4 locking	\$36.00	\$576.00
241	32	VS America Inc 03429_061 LuPoStool, Skid-stool, no back Seat Height: 24" Seat: Black Grey Base: Arctic Glides: 2-component	\$156.33	\$5,002.56
242	1	VS America Inc 01455 Shift+ Interact, height adjustable lectern, 26-3/8"W x 20"D x 29-46"H with Casters and Storage Basket Laminate: Andes Grey Base: Arctic	\$910.00	\$910.00
243	1	Smith System 26188FG# Cascade 24X68 DP Teacher Desk w/ FF and BBF pedestals, with glides, with 3mm edgeband Finishes: TBD	\$1,223.40	\$1,223.40
244	1	Hon Company HCT1MM--Y1-.A-.H-.M-\$(1)-.UR-10-.AL-.SB-.T HON Mesh Mid-Back Task Chair	\$318.24	\$318.24



4301 Reeder Drive  
 Carrollton, TX 75010  
 (972) 862-9900

Sales Rep Travis Taylor  
 Sales Phone 972-658-3026  
 Sales Email travis@lonestarfurnishings.com

## Quotation, REV 1

Order Number	19022
Date	12/03/2025
Customer Name	Celina ISD
Order Name	Celina HS, CTE Addition 2026
Terms	NET 30
Project Coordinator	Yvonne Hahn
Page	39 of 54

Line	Qty	Product	Unit Price	Extended Amount
		.Y1:SimpleSynchro-Tilt w/SeatSlide .A:Height and WidthAdjustable Arm .H:Hard Casters .M:Black Mesh Back \$(1):Grade 1 Uph .UR:Contourett 10:Black .AL:Adjustable Lumbar .SB:Standard Base .T:Black Frame Color		
245	1	Annin 042800 US Classroom Flag, 12"x18"	\$5.60	\$5.60
246	1	Annin 153323 Texas Classroom Flag, 12"x18"	\$11.89	\$11.89
247	1	Webstaurantstore 475WC41BK 41-1/4 Qt. Plastic Wastebasket, Black	\$13.99	\$13.99
248	1	Webstaurantstore 475WC41BLREC Recycling Wastebasket, 41-1/4 Quart, Blue	\$13.99	\$13.99

Group	Qty	Description	Unit Price	Extended Amount
2.P227	1	Workroom: P227	\$2,295.41	\$2,295.41

Line	Qty	Product	Unit Price	Extended Amount
249	2	Interior Concepts Corporation 170319C 15.03 36" Square Table, 29"H with X-Base, casters Laminate: Formica Ashwood Beige 5785 Base: Platinum	\$509.51	\$1,019.02
250	8	KI SWNA--/CH-/NFR-/PWG-/H Strive High Density Armless Chair,Poly /CH:Chrome /NFR:No Fire Retardant /PWG:Warm Grey /H:Polycarbonate glides	\$157.80	\$1,262.40
251	1	Webstaurantstore 475WC41BK 41-1/4 Qt. Plastic Wastebasket, Black	\$13.99	\$13.99



4301 Reeder Drive  
 Carrollton, TX 75010  
 (972) 862-9900

Sales Rep Travis Taylor  
 Sales Phone 972-658-3026  
 Sales Email travis@lonestarfurnishings.com

## Quotation, REV 1

<b>Order Number</b>	19022
<b>Date</b>	12/03/2025
<b>Customer Name</b>	Celina ISD
<b>Order Name</b>	Celina HS, CTE Addition 2026
<b>Terms</b>	NET 30
<b>Project Coordinator</b>	Yvonne Hahn
<b>Page</b>	40 of 54

Group	Qty	Description	Unit Price	Extended Amount
2.P228	1	Shout Caster: P228	\$4,549.46	\$4,549.46

Line	Qty	Product	Unit Price	Extended Amount
252	1	Spectrum Industries Inc 37420 SM.SM.OR.WH Spectrum Shoutcaster Station 60"W Laminate/Edge: Steel Mesh Metal Finish: Orange Column Accent Color: White	\$2,107.04	\$2,107.04
253	1	Spectrum Industries Inc 37385 Logo panel for Shoutcaster Station	\$264.12	\$264.12
254	1	Spectrum Industries Inc 38156 Xpressions E-Sports Gaming Chair	\$709.86	\$709.86
255	1	Spectrum Industries Inc 38147BK Logo Panel for E-Sports Chair	\$42.98	\$42.98
256	1	Diversified Woodcrafts VXT-3624 Vex Mobile Storage Cabinet with Locking Doors, 36"W x 24"D x 53"H, with 4" Heavy duty locking swivel casters, (8) adjustable 3/4" shelves measuring 21"D x 15-9/16"W, and (1) partition dividing the cabinet. Designed to accommodate 8-10 VEX Tote Trays measuring 13-3/8"W x 21-1/2D x 7-1/2"H (not included) Wood: Light Hardwood Maple, Stain: Northwoods	\$1,411.47	\$1,411.47
257	1	Webstaurantstore 475WC41BK 41-1/4 Qt. Plastic Wastebasket, Black	\$13.99	\$13.99

Group	Qty	Description	Unit Price	Extended Amount
2.P230	1	E-Sports: P230	\$48,422.40	\$48,422.40

Line	Qty	Product	Unit Price	Extended Amount
258	18	Spectrum Industries Inc 37421 E-Sports GG Desk 30" x 72" Finishes: TBD	\$742.25	\$13,360.50
259	16	Spectrum Industries Inc 37426 Logo End Panel for GG Gaming Desk	\$247.18	\$3,954.88
260	20	Spectrum Industries Inc 95043B	\$77.46	\$1,549.20



4301 Reeder Drive  
 Carrollton, TX 75010  
 (972) 862-9900

Sales Rep Travis Taylor  
 Sales Phone 972-658-3026  
 Sales Email travis@lonestarfurnishings.com

## Quotation, REV 1

<b>Order Number</b>	19022
<b>Date</b>	12/03/2025
<b>Customer Name</b>	Celina ISD
<b>Order Name</b>	Celina HS, CTE Addition 2026
<b>Terms</b>	NET 30
<b>Project Coordinator</b>	Yvonne Hahn
<b>Page</b>	41 of 54

Line	Qty	Product	Unit Price	Extended Amount
		End Panel		
261	36	Spectrum Industries Inc 38156 Xpressions E-Sports Gaming Chair	\$709.86	\$25,554.96
262	36	Spectrum Industries Inc 38147BK Logo Panel for E-Sports Chair	\$42.98	\$1,547.28
263	1	VS America Inc 22240 RondoLift-R Teach, sitting/stand-at table, gas-lift height adjustment from 29-46.5"H, rectangle tabletop 47.25 x 27.5" with (1) unified locking drawer, chrome metal bow handle with casters Laminate: Andes Grey Base: Arctic	\$1,670.67	\$1,670.67
264	1	Hon Company HCT1MM--.Y1-.A-.H-.M-\$(1)-.UR-10-.AL-.SB-.T HON Mesh Mid-Back Task Chair .Y1:SimpleSynchro-Tilt w/SeatSlide .A:Height and WidthAdjustable Arm .H:Hard Casters .M:Black Mesh Back \$(1):Grade 1 Uph .UR:Contourett 10:Black .AL:Adjustable Lumbar .SB:Standard Base .T:Black Frame Color	\$318.24	\$318.24
265	1	Smith System 19199# Cascade Box/Box/File Pedestal Platinum	\$421.20	\$421.20
266	1	Annin 042800 US Classroom Flag, 12"x18"	\$5.60	\$5.60
267	1	Annin 153323 Texas Classroom Flag, 12"x18"	\$11.89	\$11.89
268	1	Webstaurantstore 475WC41BK 41-1/4 Qt. Plastic Wastebasket, Black	\$13.99	\$13.99
269	1	Webstaurantstore 475WC41BLREC Recycling Wastebasket, 41-1/4 Quart, Blue	\$13.99	\$13.99



4301 Reeder Drive  
 Carrollton, TX 75010  
 (972) 862-9900

Sales Rep Travis Taylor  
 Sales Phone 972-658-3026  
 Sales Email travis@lonestarfurnishings.com

## Quotation, REV 1

Order Number	19022
Date	12/03/2025
Customer Name	Celina ISD
Order Name	Celina HS, CTE Addition 2026
Terms	NET 30
Project Coordinator	Yvonne Hahn
Page	42 of 54

Group	Qty	Description	Unit Price	Extended Amount
2.Q212	1	Learning Studio: Q212	\$7,206.07	\$7,206.07

Line	Qty	Product	Unit Price	Extended Amount
270	6	Interior Concepts Corporation 170319C 15.02 36"x 60" Rectangle Table, 29"H, Post Leg, casters Laminate: Zen Grey Base: Platinum	\$648.00	\$3,888.00
271	24	VS America Inc 33400_046 Jumper Air Active Forward-flexing cantilever chair Size: 18-1/8H; blue dot; shell size L Shell: Dolphin Grey Base: Arctic Glides: 2-Component	\$137.67	\$3,304.08
272	1	Webstaurantstore 475WC41BK 41-1/4 Qt. Plastic Wastebasket, Black	\$13.99	\$13.99

Group	Qty	Description	Unit Price	Extended Amount
2.Q218	1	Fashion Design: Q218	\$58,062.52	\$58,062.52

Line	Qty	Product	Unit Price	Extended Amount
273	6	KI PIFR2460T-74P--/ECG-/NNN-/SX-/4EC-/NMP-LAMG1-LAMGRD1STD-/LDG Pirouette, Fixed Training, Rectangular, 24x60", 74P Edge /ECG:Cool Grey edge /NNN:No grommets, power, wire management/No cutouts /SX:Starlight Silver Metallic /4EC:4 black casters w/silver hub (2 locking) /NMP:No modesty panel LAMG1:Laminate Grade 1 LAMGRD1STD:Grade 1 KI standard laminates /LDG:DOVE GREY D92-60	\$653.40	\$3,920.40
274	25	KI TANNA--/CH-/S-/NFR-GRPP0-CHROMA-/27.376.102-/GRMH Torsion Air Nesting Armless Chair,Uph Seat/Mesh Back /CH:Chrome /S:Hard floor casters (black only) /NFR:Compliance to TB 117-2013 GRPP0:Pallas Fabric Group P0 CHROMA:CHROMA /27.376.102:GUSTO /GRMH:Grey	\$607.20	\$15,180.00



4301 Reeder Drive  
 Carrollton, TX 75010  
 (972) 862-9900

Sales Rep Travis Taylor  
 Sales Phone 972-658-3026  
 Sales Email travis@lonestarfurnishings.com

## Quotation, REV 1

Order Number	19022
Date	12/03/2025
Customer Name	Celina ISD
Order Name	Celina HS, CTE Addition 2026
Terms	NET 30
Project Coordinator	Yvonne Hahn
Page	43 of 54

Line	Qty	Product	Unit Price	Extended Amount
275	1	Interior Concepts Corporation 170307F - 01.01 North Sewing Stations: (5) straight work areas and (1) corner work area, to accommodate (10) students, 29"H (5) overhead storage units with flip up doors (7) tackboard panels task lighting Finishes: TBD	\$16,404.00	\$16,404.00
276	1	Interior Concepts Corporation 170307F - 01.02 South Sewing Stations: (6) straight work areas to accommodate (10) students, 29"H (1) overhead storage unit with flip up door (1) tackboard panel task lighting Finishes: TBD	\$8,896.51	\$8,896.51
277	2	Interior Concepts Corporation 170307F - 01.03 Wardrobes, with interior hanging rod and shelf, locking valet doors, 47"W x 24"D x 66"H Finishes: TBD	\$3,522.75	\$7,045.50
278	1	Interior Concepts Corporation 170307F - 01.04 Cutting Table, with interior shelf, locking valet doors, worksurface 96"W x 48"D, base cabinet 69"W x 29"D, overall height 36". Finishes: TBD	\$5,029.00	\$5,029.00
279	1	Smith System 26188FG# Cascade 24X68 DP Teacher Desk w/ FF and BBF pedestals, with glides, with 3mm edgeband Finishes: TBD	\$1,223.40	\$1,223.40
280	1	Hon Company HCT1MM--Y1-.A-.H-.M-\$(1)-UR-10-.AL-.SB-.T HON Mesh Mid-Back Task Chair .Y1:SimpleSynchro-Tilt w/SeatSlide .A:Height and WidthAdjustable Arm .H:Hard Casters .M:Black Mesh Back \$(1):Grade 1 Uph .UR:Contourett 10:Black .AL:Adjustable Lumbar .SB:Standard Base .T:Black Frame Color	\$318.24	\$318.24
281	1	Annin 042800	\$5.60	\$5.60



4301 Reeder Drive  
 Carrollton, TX 75010  
 (972) 862-9900

Sales Rep Travis Taylor  
 Sales Phone 972-658-3026  
 Sales Email travis@lonestarfurnishings.com

## Quotation, REV 1

Order Number	19022
Date	12/03/2025
Customer Name	Celina ISD
Order Name	Celina HS, CTE Addition 2026
Terms	NET 30
Project Coordinator	Yvonne Hahn
Page	44 of 54

Line	Qty	Product	Unit Price	Extended Amount
		US Classroom Flag, 12"x18"		
282	1	Annin 153323 Texas Classroom Flag, 12"x18"	\$11.89	\$11.89
283	1	Webstaurantstore 475WC41BK 41-1/4 Qt. Plastic Wastebasket, Black	\$13.99	\$13.99
284	1	Webstaurantstore 475WC41BLREC Recycling Wastebasket, 41-1/4 Quart, Blue	\$13.99	\$13.99

Group	Qty	Description	Unit Price	Extended Amount
2.Q222	1	Culinary: Q222	\$2,497.11	\$2,497.11

Line	Qty	Product	Unit Price	Extended Amount
285	1	Smith System 26188FG# Cascade 24X68 DP Teacher Desk w/ FF and BBF pedestals, with glides, with 3mm edgeband Finishes: TBD	\$1,223.40	\$1,223.40
286	1	Hon Company HCT1MM--.Y1-.A-.H-.M-\$(1)-.UR-10-.AL-.SB-.T HON Mesh Mid-Back Task Chair .Y1:SimpleSynchro-Tilt w/SeatSlide .A:Height and WidthAdjustable Arm .H:Hard Casters .M:Black Mesh Back \$(1):Grade 1 Uph .UR:Contourett 10:Black .AL:Adjustable Lumbar .SB:Standard Base .T:Black Frame Color	\$318.24	\$318.24
287	1	VS America Inc 01455 Shift+ Interact, height adjustable lectern, 26-3/8"W x 20"D x 29-46"H with Casters and Storage Basket Laminate: Andes Grey Base: Arctic	\$910.00	\$910.00
288	1	Annin 042800 US Classroom Flag, 12"x18"	\$5.60	\$5.60
289	1	Annin 153323	\$11.89	\$11.89



4301 Reeder Drive  
 Carrollton, TX 75010  
 (972) 862-9900

Sales Rep Travis Taylor  
 Sales Phone 972-658-3026  
 Sales Email travis@lonestarfurnishings.com

## Quotation, REV 1

Order Number	19022
Date	12/03/2025
Customer Name	Celina ISD
Order Name	Celina HS, CTE Addition 2026
Terms	NET 30
Project Coordinator	Yvonne Hahn
Page	45 of 54

Line	Qty	Product	Unit Price	Extended Amount
		Texas Classroom Flag, 12"x18"		
290	1	Webstaurantstore 475WC41BK 41-1/4 Qt. Plastic Wastebasket, Black	\$13.99	\$13.99
291	1	Webstaurantstore 475WC41BLREC Recycling Wastebasket, 41-1/4 Quart, Blue	\$13.99	\$13.99

Group	Qty	Description	Unit Price	Extended Amount
2.Q226 etc	2	Learning Studio PD: Q226, Q227	\$17,425.99	\$34,851.98

Line	Qty	Product	Unit Price	Extended Amount
292	6	KI AH4S3042P-74P--/EBZ-LAMG1-LAMGRD1STD-/LBZ-/SX Athens Square Table, 4"Column, 24" Base, Powdercoat, 42"H, 30x30", 74P Edge /EBZ:Beigewood edge LAMG1:Laminate Grade 1 LAMGRD1STD:Grade 1 KI standard laminates /LBZ:BEIGEWOOD 7850-60 /SX:Starlight Silver Metallic 3 per room	\$635.40	\$3,812.40
293	12	KI DN4100H30--/NFR-/PNE-/SX-/GNL Doni Four-Leg Armless 30" Stool, Poly, Solid Color /NFR:Compliance to TB 117-2013 /PNE:Nemo /SX:Starlight Silver Metallic /GNL:Plastic/nylon glides 6 per room	\$332.40	\$3,988.80
294	14	KI PIFR2460T-74P--/EBZ-/NNN-/SX-/4EC-/NMP-LAMG1-LAMGRD1STD-/LBZ Pirouette, Fixed Training, Rectangular, 24x60", 74P Edge /EBZ:Beigewood edge /NNN:No grommets, power, wire management/No cutouts /SX:Starlight Silver Metallic /4EC:4 black casters w/silver hub (2 locking) /NMP:No modesty panel LAMG1:Laminate Grade 1 LAMGRD1STD:Grade 1 KI standard laminates /LBZ:BEIGEWOOD 7850-60 7 per room	\$653.40	\$9,147.60
295	28	KI TANNA--/CH-/C-/NFR-GRPP1-METAPHOR-/27.346.052-/BLMH Torsion Air Nesting Armless Chair, Uph Seat/Mesh Back	\$638.40	\$17,875.20



4301 Reeder Drive  
 Carrollton, TX 75010  
 (972) 862-9900

Sales Rep Travis Taylor  
 Sales Phone 972-658-3026  
 Sales Email travis@lonestarfurnishings.com

## Quotation, REV 1

Order Number	19022
Date	12/03/2025
Customer Name	Celina ISD
Order Name	Celina HS, CTE Addition 2026
Terms	NET 30
Project Coordinator	Yvonne Hahn
Page	46 of 54

Line	Qty	Product	Unit Price	Extended Amount
		/CH:Chrome /C:Carpet casters (black only) /NFR:Compliance to TB 117-2013 GRPP1:Pallas Fabric Group P1 METAPHOR:METAPHOR /27.346.052:STORM CLOUD /BLMH:Black 14 per room		
296	2	Webstaurantstore 475WC41BK 41-1/4 Qt. Plastic Wastebasket, Black 1 per room	\$13.99	\$27.98

Group	Qty	Description	Unit Price	Extended Amount
3.P304 etc.	4	Storage Room: P304, P315A, P315B, Q304	\$573.91	\$2,295.64

Line	Qty	Product	Unit Price	Extended Amount
297	4	SPG International, LLC A1860CP72S-4 AMCO Heavy duty wire shelving, 4 shelves, 60"W x 18"D x 72"H 1 per room	\$342.03	\$1,368.12
298	16	SPG International, LLC 1860PSG Access Shelfgard, 18" x 60" 4 per room	\$57.97	\$927.52

Group	Qty	Description	Unit Price	Extended Amount
3.P312 etc	8	Science Classrooms: P312, P316, P322, Q306, Q308, Q315, Q318, Q319	\$25,288.47	\$202,307.76

Line	Qty	Product	Unit Price	Extended Amount
299	128	Smith System 11265 Planner Table - Activity, Science, Trespa Top Lab+, 24" x 54" x 23.25-33.25"H (26.25-36.25" with casters) Legs: Platinum 16 per room; Add Casters Set at 36"H	\$1,075.80	\$137,702.40
300	128	Smith System 17576 3" Black Casters, 4 locking 16 per room	\$36.00	\$4,608.00
301	256	VS America Inc	\$156.33	\$40,020.48



4301 Reeder Drive  
 Carrollton, TX 75010  
 (972) 862-9900

Sales Rep Travis Taylor  
 Sales Phone 972-658-3026  
 Sales Email travis@lonestarfurnishings.com

## Quotation, REV 1

Order Number	19022
Date	12/03/2025
Customer Name	Celina ISD
Order Name	Celina HS, CTE Addition 2026
Terms	NET 30
Project Coordinator	Yvonne Hahn
Page	47 of 54

Line	Qty	Product	Unit Price	Extended Amount
		03429_061 LuPoStool, Skid-stool, no back Seat Height: 24" Seat: Black Grey Base: Arctic Glides: 2-component 32 per room		
302	8	VS America Inc 01455 Shift+ Interact, height adjustable lectern, 26-3/8"W x 20"D x 29-46"H with Casters and Storage Basket Laminate: Andes Grey Base: Arctic 1 per room	\$910.00	\$7,280.00
303	8	Smith System 26188FG# Cascade 24X68 DP Teacher Desk w/ FF and BBF pedestals, with glides, with 3mm edgeband Finishes: TBD 1 per room	\$1,223.40	\$9,787.20
304	8	Hon Company HCT1MM--.Y1-.A-.H-.M-\$(1)-.UR-10-.AL-.SB-.T HON Mesh Mid-Back Task Chair .Y1:SimpleSynchro-Tilt w/SeatSlide .A:Height and WidthAdjustable Arm .H:Hard Casters .M:Black Mesh Back \$(1):Grade 1 Uph .UR:Contourett 10:Black .AL:Adjustable Lumbar .SB:Standard Base .T:Black Frame Color 1 per room	\$318.24	\$2,545.92
305	8	Annin 042800 US Classroom Flag, 12"x18" 1 per room	\$5.60	\$44.80
306	8	Annin 153323 Texas Classroom Flag, 12"x18" 1 per room	\$11.89	\$95.12
307	8	Webstaurantstore 475WC41BK 41-1/4 Qt. Plastic Wastebasket, Black	\$13.99	\$111.92



4301 Reeder Drive  
 Carrollton, TX 75010  
 (972) 862-9900

Sales Rep Travis Taylor  
 Sales Phone 972-658-3026  
 Sales Email travis@lonestarfurnishings.com

## Quotation, REV 1

Order Number	19022
Date	12/03/2025
Customer Name	Celina ISD
Order Name	Celina HS, CTE Addition 2026
Terms	NET 30
Project Coordinator	Yvonne Hahn
Page	48 of 54

Line	Qty	Product	Unit Price	Extended Amount
		1 per room		
308	8	Webstaurantstore 475WC41BLREC Recycling Wastebasket, 41-1/4 Quart, Blue 1 per room	\$13.99	\$111.92

Group	Qty	Description	Unit Price	Extended Amount
3.P314	1	Workroom: P314	\$1,608.79	\$1,608.79

Line	Qty	Product	Unit Price	Extended Amount
309	1	Interior Concepts Corporation 170319C 15.01 36"x 60" Rectangle Table, 29"H, Post Leg, casters Laminate: Formica Ashwood Beige 5785 Base: Platinum	\$648.00	\$648.00
310	6	KI SWNA--/CH-/NFR-/PWG-/H Strive High Density Armless Chair, Poly /CH:Chrome /NFR:No Fire Retardant /PWG:Warm Grey /H:Polycarbonate glides	\$157.80	\$946.80
311	1	Webstaurantstore 475WC41BK 41-1/4 Qt. Plastic Wastebasket, Black	\$13.99	\$13.99

Group	Qty	Description	Unit Price	Extended Amount
3.Q302 etc	6	General Classrooms: Q302, Q303, P305, P307, P308, P309	\$14,281.02	\$85,686.12

Line	Qty	Product	Unit Price	Extended Amount
312	126	VS America Inc 02408_076 Uno-M Skid table, 27-5/8"W x 19-3/4"D Size: 30H; blue dot Top: Lignodur Laminate: Andes Grey Base: Arctic Glides: 2-Component 21 per room	\$207.67	\$26,166.42
313	54	VS America Inc 02408 S Uno-M Skid table, 27-5/8"W x 19-3/4"D *special step height adjustment 29-38"	\$284.20	\$15,346.80



4301 Reeder Drive  
 Carrollton, TX 75010  
 (972) 862-9900

Sales Rep Travis Taylor  
 Sales Phone 972-658-3026  
 Sales Email travis@lonestarfurnishings.com

## Quotation, REV 1

Order Number	19022
Date	12/03/2025
Customer Name	Celina ISD
Order Name	Celina HS, CTE Addition 2026
Terms	NET 30
Project Coordinator	Yvonne Hahn
Page	49 of 54

Line	Qty	Product	Unit Price	Extended Amount
		Top: Lignodur Laminate: Andes Grey Base: Arctic Glides: 2-Component 9 per room; set at tallest height		
314	54	VS America Inc 33305_000 Jumper Air Four Plus; Four-legged stool-height chair, 28"H Shell: Dolphin Grey Base: Arctic Glides: 2-Component 9 per room	\$219.33	\$11,843.82
315	126	VS America Inc 33400_046 Jumper Air Active Forward-flexing cantilever chair Size: 18-1/8H; blue dot; shell size L Shell: Dolphin Grey Base: Arctic Glides: 2-Component 21 per room	\$137.67	\$17,346.42
316	6	VS America Inc 01455 Shift+ Interact, height adjustable lectern, 26-3/8"W x 20"D x 29-46"H with Casters and Storage Basket Laminate: Andes Grey Base: Arctic 1 per room	\$910.00	\$5,460.00
317	6	Smith System 26188FG# Cascade 24X68 DP Teacher Desk w/ FF and BBF pedestals, with glides, with 3mm edgeband Finishes: TBD 1 per room	\$1,223.40	\$7,340.40
318	6	Hon Company HCT1MM--Y1-.A-.H-.M-\$(1)-.UR-10-.AL-.SB-.T HON Mesh Mid-Back Task Chair .Y1:SimpleSynchro-Tilt w/SeatSlide .A:Height and WidthAdjustable Arm .H:Hard Casters .M:Black Mesh Back \$(1):Grade 1 Uph .UR:Contourett 10:Black .AL:Adjustable Lumbar .SB:Standard Base .T:Black Frame Color	\$318.24	\$1,909.44



4301 Reeder Drive  
 Carrollton, TX 75010  
 (972) 862-9900

Sales Rep Travis Taylor  
 Sales Phone 972-658-3026  
 Sales Email travis@lonestarfurnishings.com

## Quotation, REV 1

<b>Order Number</b>	19022
<b>Date</b>	12/03/2025
<b>Customer Name</b>	Celina ISD
<b>Order Name</b>	Celina HS, CTE Addition 2026
<b>Terms</b>	NET 30
<b>Project Coordinator</b>	Yvonne Hahn
<b>Page</b>	50 of 54

Line	Qty	Product	Unit Price	Extended Amount
		1 per room		
319	6	Annin 042800 US Classroom Flag, 12"x18" 1 per room	\$5.60	\$33.60
320	6	Annin 153323 Texas Classroom Flag, 12"x18" 1 per room	\$11.89	\$71.34
321	6	Webstaurantstore 475WC41BK 41-1/4 Qt. Plastic Wastebasket, Black 1 per room	\$13.99	\$83.94
322	6	Webstaurantstore 475WC41BLREC Recycling Wastebasket, 41-1/4 Quart, Blue 1 per room	\$13.99	\$83.94

Group	Qty	Description	Unit Price	Extended Amount
3.Q305	1	Study: Q305	\$1,350.34	\$1,350.34

Line	Qty	Product	Unit Price	Extended Amount
323	1	Interior Concepts Corporation 170319C 15.02 36"x 60" Rectangle Table, 29"H, Post Leg, casters Laminate: Zen Grey Base: Platinum	\$648.00	\$648.00
324	5	VS America Inc 33400_046 Jumper Air Active Forward-flexing cantilever chair Size: 18-1/8H; blue dot; shell size L Shell: Dolphin Grey Base: Arctic Glides: 2-Component	\$137.67	\$688.35
325	1	Webstaurantstore 475WC41BK 41-1/4 Qt. Plastic Wastebasket, Black	\$13.99	\$13.99

Group	Qty	Description	Unit Price	Extended Amount
3.Q307	1	Learning Studio: Q307	\$7,206.07	\$7,206.07

Line	Qty	Product	Unit Price	Extended Amount
------	-----	---------	------------	-----------------



4301 Reeder Drive  
 Carrollton, TX 75010  
 (972) 862-9900

Sales Rep Travis Taylor  
 Sales Phone 972-658-3026  
 Sales Email travis@lonestarfurnishings.com

## Quotation, REV 1

<b>Order Number</b>	19022
<b>Date</b>	12/03/2025
<b>Customer Name</b>	Celina ISD
<b>Order Name</b>	Celina HS, CTE Addition 2026
<b>Terms</b>	NET 30
<b>Project Coordinator</b>	Yvonne Hahn
<b>Page</b>	51 of 54

Line	Qty	Product	Unit Price	Extended Amount
326	6	Interior Concepts Corporation 170319C 15.02 36"x 60" Rectangle Table, 29"H, Post Leg, casters Laminate: Zen Grey Base: Platinum	\$648.00	\$3,888.00
327	24	VS America Inc 33400_046 Jumper Air Active Forward-flexing cantilever chair Size: 18-1/8H; blue dot; shell size L Shell: Dolphin Grey Base: Arctic Glides: 2-Component	\$137.67	\$3,304.08
328	1	Webstaurantstore 475WC41BK 41-1/4 Qt. Plastic Wastebasket, Black	\$13.99	\$13.99

Group	Qty	Description	Unit Price	Extended Amount
3.Q311 etc	4	Science Labs (Trespa tables): Q311, Q316, P317, P319	\$25,288.47	\$101,153.88

Line	Qty	Product	Unit Price	Extended Amount
329	64	Smith System 11265 Planner Table - Activity, Science, Trespa Top Lab+, 24" x 54" x 23.25-33.25"H (26.25-36.25" with casters) Legs: Platinum 16 per room; Add Casters Set at 36"H	\$1,075.80	\$68,851.20
330	64	Smith System 17576 3" Black Casters, 4 locking 16 per room	\$36.00	\$2,304.00
331	128	VS America Inc 03429_061 LuPoStool, Skid-stool, no back Seat Height: 24" Seat: Black Grey Base: Arctic Glides: 2-component 32 per room	\$156.33	\$20,010.24
332	4	VS America Inc 01455 Shift+ Interact, height adjustable lectern, 26-3/8"W x 20"D x 29-46"H with Casters and Storage Basket Laminate: Andes Grey Base: Arctic	\$910.00	\$3,640.00



4301 Reeder Drive  
 Carrollton, TX 75010  
 (972) 862-9900

Sales Rep Travis Taylor  
 Sales Phone 972-658-3026  
 Sales Email travis@lonestarfurnishings.com

## Quotation, REV 1

Order Number	19022
Date	12/03/2025
Customer Name	Celina ISD
Order Name	Celina HS, CTE Addition 2026
Terms	NET 30
Project Coordinator	Yvonne Hahn
Page	52 of 54

Line	Qty	Product	Unit Price	Extended Amount
		1 per room		
333	4	Smith System 26188FG# Cascade 24X68 DP Teacher Desk w/ FF and BBF pedestals, with glides, with 3mm edgeband Finishes: TBD 1 per room	\$1,223.40	\$4,893.60
334	4	Hon Company HCT1MM--Y1-.A-.H-.M-\$(1)-UR-10-.AL-.SB-.T HON Mesh Mid-Back Task Chair .Y1:SimpleSynchro-Tilt w/SeatSlide .A:Height and WidthAdjustable Arm .H:Hard Casters .M:Black Mesh Back \$(1):Grade 1 Uph .UR:Contourett 10:Black .AL:Adjustable Lumbar .SB:Standard Base .T:Black Frame Color 1 per room	\$318.24	\$1,272.96
335	4	Annin 042800 US Classroom Flag, 12"x18" 1 per room	\$5.60	\$22.40
336	4	Annin 153323 Texas Classroom Flag, 12"x18" 1 per room	\$11.89	\$47.56
337	4	Webstaurantstore 475WC41BK 41-1/4 Qt. Plastic Wastebasket, Black 1 per room	\$13.99	\$55.96
338	4	Webstaurantstore 475WC41BLREC Recycling Wastebasket, 41-1/4 Quart, Blue 1 per room	\$13.99	\$55.96

Group	Qty	Description	Unit Price	Extended Amount
3.Q323 etc	2	Learning Studio PD: Q323, Q324	\$25,146.79	\$50,293.58

Line	Qty	Product	Unit Price	Extended Amount
339	6	KI AH4S3042P-74P--/EBZ-LAMG1-LAMGRD1STD-/LBZ-/SX	\$635.40	\$3,812.40



4301 Reeder Drive  
 Carrollton, TX 75010  
 (972) 862-9900

Sales Rep Travis Taylor  
 Sales Phone 972-658-3026  
 Sales Email travis@lonestarfurnishings.com

## Quotation, REV 1

Order Number	19022
Date	12/03/2025
Customer Name	Celina ISD
Order Name	Celina HS, CTE Addition 2026
Terms	NET 30
Project Coordinator	Yvonne Hahn
Page	53 of 54

Line	Qty	Product	Unit Price	Extended Amount
		Athens Square Table, 4"Column, 24" Base, Powdercoat, 42"H, 30x30", 74P Edge /EBZ:Beigewood edge LAMG1:Laminate Grade 1 LAMGRD1STD:Grade 1 KI standard laminates /LBZ:BEIGEWOOD 7850-60 /SX:Starlight Silver Metallic 3 per room		
340	12	KI DN4100H30--/NFR-/PNE-/SX-/GNL Doni Four-Leg Armless 30" Stool, Poly, Solid Color /NFR:Compliance to TB 117-2013 /PNE:Nemo /SX:Starlight Silver Metallic /GNL:Plastic/nylon glides 6 per room	\$332.40	\$3,988.80
341	22	KI PIFR2460T-74P--/EBZ-/NNN-/SX-/4EC-/NMP-LAMG1-LAMGRD1STD-/LBZ Pirouette, Fixed Training, Rectangular, 24x60", 74P Edge /EBZ:Beigewood edge /NNN:No grommets, power, wire management/No cutouts /SX:Starlight Silver Metallic /4EC:4 black casters w/silver hub (2 locking) /NMP:No modesty panel LAMG1:Laminate Grade 1 LAMGRD1STD:Grade 1 KI standard laminates /LBZ:BEIGEWOOD 7850-60 11 per room	\$653.40	\$14,374.80
342	44	KI TANNA--/CH-/C-/NFR-GRPP1-METAPHOR-/27.346.052-/BLMH Torsion Air Nesting Armless Chair,Uph Seat/Mesh Back /CH:Chrome /C:Carpet casters (black only) /NFR:Compliance to TB 117-2013 GRPP1:Pallas Fabric Group P1 METAPHOR:METAPHOR /27.346.052:STORM CLOUD /BLMH:Black 22 per room	\$638.40	\$28,089.60
343	2	Webstaurantstore 475WC41BK 41-1/4 Qt. Plastic Wastebasket, Black 1 per room	\$13.99	\$27.98

Individual Items		\$190,790.02
------------------	--	--------------

Line	Qty	Product	Unit Price	Extended Amount
------	-----	---------	------------	-----------------



4301 Reeder Drive  
 Carrollton, TX 75010  
 (972) 862-9900

Sales Rep Travis Taylor  
 Sales Phone 972-658-3026  
 Sales Email travis@lonestarfurnishings.com

## Quotation, REV 1

<b>Order Number</b>	19022
<b>Date</b>	12/03/2025
<b>Customer Name</b>	Celina ISD
<b>Order Name</b>	Celina HS, CTE Addition 2026
<b>Terms</b>	NET 30
<b>Project Coordinator</b>	Yvonne Hahn
<b>Page</b>	54 of 54

Line	Qty	Product	Unit Price	Extended Amount
344	1	Hon Company SURCHARGE Tariff Recovery Fee	\$1,389.49	\$1,389.49
345	1	KI SURCHARGE Tariff Recovery Fee	\$3,392.32	\$3,392.32
346	1	SPG International, LLC SURCHARGE Tariff Recovery Fee	\$75.28	\$75.28
347	1	VS America Inc SURCHARGE Tariff Recovery Fee	\$12,492.93	\$12,492.93
348	1	Lone Star Furnishings FREIGHT Freight	\$51,200.00	\$51,200.00
349	1	Lone Star Furnishings INSTALL Labor to receive trucks, unload, install and remove trash.	\$122,240.00	\$122,240.00
			Order Sub-Total :	\$1,931,492.45
			<b>TOTAL ORDER :</b>	<b>\$1,931,492.45</b>

PLEASE REVIEW THE QUOTATION AND NOTIFY US PROMPTLY OF ANY CORRECTIONS REQUIRED

\*Pricing is based on the quantities listed above. A change in quantities may result in a change in pricing. For any changes, please contact your sales representative.

Please submit Purchase Orders to [Orders@lonestarfurnishings.com](mailto:Orders@lonestarfurnishings.com).

Signature: \_\_\_\_\_ Printed Name: \_\_\_\_\_

Title: \_\_\_\_\_ Date: \_\_\_\_\_

	12/3/2025	High School FFE Food Services		
QTY	HUBERT NUMBER	DESCRIPTION	PRICE	TOTAL
20	90508	Full Size SS 2"	\$34.37	\$ 687.40
30	65932	Full Size SS 2 1/2"	\$33.99	\$ 1,019.70
10	93148	Full Size SS 4"	\$54.04	\$ 540.40
4	63408	Full Size Perf 4" deep SS	\$55.99	\$ 223.96
5	20023	Full Size Perf 2" SS	\$58.12	\$ 290.60
5	62048	Full Size Perf 2 1/2" SS	\$50.99	\$ 254.95
6	20223	Half Size Perf 2" SS	\$35.00	\$ 210.00
40	35623	Half Size 2 1/2" Deep	\$38.48	\$ 1,539.20
20	56897	Half Size 4" Deep	\$37.83	\$ 756.60
20		1/3 size 2 1/2" ss	\$12.51	\$ 250.20
20		1/3 size 4" ss	\$16.26	\$ 325.20
4	14512	8.5 QT Round	\$28.00	\$ 112.00
4	34513	12 QT Round	\$28.00	\$ 112.00
10	33625	Full Size Pan Lid SS	\$53.91	\$ 539.10
30	37514	Half Size Pan Lid SS	\$23.99	\$ 719.70
20		Steam Pan lid (cover) SS 1/3 size	\$8.98	\$ 179.60
30		black plastic tongs	\$8.90	\$ 267.00
12	31029	10" Tongs	\$10.00	\$ 120.00
10	76212	16" Tongs	\$15.00	\$ 150.00
20		12" Tongs metal end	\$20.00	\$ 400.00
4	76858	#40 Scoop (disher)	\$25.00	\$ 100.00
8		#30 Scoop (1 oz disher)	\$15.00	\$ 120.00
8	62761	#8 Scoop(disher)	\$15.00	\$ 120.00
8		#4 Scoop (8 oz disher)	\$25.30	\$ 202.40
4		#16 Scoop (disher)	\$20.00	\$ 80.00
4	36870	3oz Solid Spoodle	\$10.00	\$ 40.00
12	90570	4oz Perf Spoodle	\$10.00	\$ 120.00
1	18527	French Whip Small 10"	\$15.25	\$ 15.25
4	23115	1oz Solid Spoodle	\$16.70	\$ 66.80
12	73877	2oz Solid Spoodle	\$5.00	\$ 60.00
12	87536	4oz Solid Spoodle	\$10.00	\$ 120.00
6	59379	6oz Solid Spoodle	\$10.00	\$ 60.00
12	43240	8oz Solid Spoodle	\$10.00	\$ 120.00
3	33433	French Whip Medium	\$20.00	\$ 60.00
3	35514	French Whip Large	\$13.65	\$ 40.95
3		Turner 8x3	\$25.00	\$ 75.00
3		Turner 6x3	\$25.00	\$ 75.00
4	11894	8" Bowl SS	\$3.99	\$ 15.96
20	25830	10" Bowl SS	\$8.99	\$ 179.80
4	71311	12" Bowl SS	\$19.80	\$ 79.20
12		Buffet Service 10 quart ss bowl	\$56.00	\$ 672.00
10	54481	14" Rubber Scraper	\$20.18	\$ 201.80
10	48602	10" Rubber Scraper	\$16.58	\$ 165.80

12		10" Rubber Scaper Notched (Spatula?)	\$10.00	\$ 120.00
12		14" Rubber Scaper Notched (Spatula?)	\$15.00	\$ 180.00
6	89306	3" Pastry Brush Plastic	\$9.17	\$ 55.02
6		8 1/4 " Pastry brush	\$15.00	\$ 90.00
8	28674	15" Solid Spoon	\$5.49	\$ 43.92
8	26912	13" Solid Spoon	\$5.00	\$ 40.00
8	30831	15" Perf Spoon	\$9.99	\$ 79.92
8	24202	13" Perf Spoon	\$4.00	\$ 32.00
12	97376	#24 Scoop (ice)	\$9.34	\$ 112.08
4	54132	Timers	\$26.46	\$ 105.84
4	45804	Cheese Shaker	\$5.52	\$ 22.08
1	41163	Heavy-Duty Vegetable Dicer	\$105.00	\$ 105.00
1	67.99	immersion hand mixer	\$142.59	\$ 142.59
1	PDK. CB15P	Blender 1 gallon	\$1,344.65	\$ 1,344.65
12		Vegetable Peeler	\$10.00	\$ 120.00
1		Fruit Wedger	\$250.00	\$ 250.00
2		11 QT Colander	\$85.00	\$ 170.00
2	15211	16QT Colander	\$67.99	\$ 135.98
2	21752	Measuring Spoon Set	\$10.00	\$ 20.00
8	71793	Measuring Cup Set	\$10.00	\$ 80.00
8		1 cup Measuring cup	\$10.00	\$ 80.00
8		2 cups Measuring cup	\$15.00	\$ 120.00
8	98527	1 QT Cup Plastic measuring cup	\$15.00	\$ 120.00
5	91442	2 QT Cup Plastic measuring cup	\$20.00	\$ 100.00
5	14611	4 QT Cup Plastic measuring cup	\$20.00	\$ 100.00
12		Food Container square 2 qt	\$10.00	\$ 120.00
6		Food Container square 4 qt	\$10.00	\$ 60.00
12		Food Containter square 6 qt	\$15.00	\$ 180.00
12		Food Container square 12 qt	\$20.00	\$ 240.00
12		Food Container clear square lid 2 and 4 qt	\$2.65	\$ 31.80
12		Food Container clear square lid 6 and 8 qt	\$3.29	\$ 39.48
12		Food Container clear square lid 12, 18, 22 qt	\$4.80	\$ 57.60
1		4QT Clear Storage Tubs	\$15.00	\$ 15.00
20		Lids for Clear Storage Tubs	\$20.00	\$ 400.00
6		Freshpro Food container Square 2qt	\$35.00	\$ 210.00
6		Freshpro food container Square 4 qt	\$15.00	\$ 90.00
6		Freshpro food container Square 6qt	\$15.00	\$ 90.00
12		Freshpro food container Square 8qt	\$20.00	\$ 240.00
12		Freshpro food container Square 12qt	\$20.00	\$ 240.00
6		Freshpro food container Square18qt	\$25.00	\$ 150.00
6		Freshpro food container Square 22 qt	\$35.00	\$ 210.00
10		Freshpro square lid 2 and 4 qt	\$5.00	\$ 50.00
12		Freshpro square lid 6 and 8 qt	\$5.00	\$ 60.00
18		Freshpro square lid 12-22 qt	\$5.00	\$ 90.00
3		sald spinner	\$45.00	\$ 135.00
25		Black pan 1/2L 4" Deep	\$15.00	\$ 375.00
25		Black Pan Full 4" Deep	\$20.00	\$ 500.00

25		Black Pan 1/2 2 1/2" Deep	\$15.00	\$ 375.00
30		Black Pan 1/9 4" Deep	\$10.00	\$ 300.00
30		Black Pan 1/6 4" Deep	\$10.00	\$ 300.00
25		Black pan full 2 1/2 deep	\$31.87	\$ 796.75
3	69628	Condiment Rack Organizer 9 bins	\$243.73	\$ 731.19
2		Condiment Organizer 8 bins	\$118.77	\$ 237.54
2	49219	Digital Scales	\$45.00	\$ 90.00
1		Dial scale 5lb	\$76.45	\$ 76.45
1		Dial Scale 25lb	\$89.43	\$ 89.43
400	66834	Sheet Pan Full Size (Pan bun sheet?) 18x26-80	\$19.99	\$ 7,996.00
40	93983	Sheet Pan 1/2 size 18x13	\$12.15	\$ 486.00
12	61686	Sheet Pan 9 1/2x13 (pan bun sheet?)	\$6.99	\$ 83.88
8		cake pan 30 oz	\$48.21	\$ 385.68
10	51651	Cooler/Freezer Thermometers	\$21.62	\$ 216.20
15		Digital themometer pen 3" probe	\$26.99	\$ 404.85
10		Thermometer fridge/freezer -40	\$3.45	\$ 34.54
10		Oven Themometer	\$4.99	\$ 49.90
3	58893	Cutting Board - SET	\$120.00	\$ 360.00
15		Themometer thin tip	\$24.08	\$ 361.20
4	38890	12x18 Cutting Board brown	\$26.99	\$ 107.96
4		12x18 Cutting Board green	\$26.99	\$ 107.96
4		12x18 Cutting Board yellow	\$26.99	\$ 107.96
4		12x18 Cutting Board red	\$26.99	\$ 107.96
4		12x18 Cutting Board white	\$26.99	\$ 107.96
2	42727	18x24 Cutting Board brown	\$60.24	\$ 120.48
4		18x24 Cutting Board green	\$60.24	\$ 240.96
2		18x24 Cutting Board yellow	\$60.24	\$ 120.48
2		18x24 Cutting Board red	\$60.24	\$ 120.48
4		18x24 Cutting Board white	\$60.24	\$ 240.96
3	22951	Cutting Board Rack	\$65.00	\$ 195.00
2		Scoop holder	\$9.74	\$ 19.48
4	90922	4" Paring Knife (3 1/2 inch?)	\$15.00	\$ 60.00
8	39860	10" Cook Knife (chef?)	\$30.00	\$ 240.00
8	45023	8" Serated Knife	\$37.86	\$ 302.88
8		9" bread knife	\$25.00	\$ 200.00
6	37688	Magnetic Strip Knife Holder	\$24.39	\$ 146.34
10		3 QT Mixing Bowl SS	\$10.00	\$ 100.00
4		4 QT Mixing Bowl SS	\$10.00	\$ 40.00
2	45545	6 QT Mixing Bowl SS	\$12.59	\$ 25.18
4		8 QT Mixing Bowl SS	\$15.00	\$ 60.00
4	91205	13 QT Mixing Bowl SS	\$15.68	\$ 62.72
4		16 QT Mixing Bowl SS	\$25.00	\$ 100.00
2		20 QT Mixing Bowl SS	\$25.99	\$ 51.98
2	43163	Bus Tubs	\$15.99	\$ 31.98
6	59574	Black Table top Basket	\$36.99	\$ 221.94
8	58194	Full size tray - Black	\$37.69	\$ 301.52
40	62397	Shotgun Tray - Black	\$24.67	\$ 986.80

5	44683	Large Plastic Cart	\$314.10	\$ 1,570.50
2	57698	Dust Pan with Handle	\$39.95	\$ 79.90
4	87642	Plastic Bristle Broom	\$22.11	\$ 88.44
10	25126	Floor Scrub Brush	\$38.19	\$ 381.90
2	47315	Mop Bucket w/Ringer	\$102.14	\$ 204.28
2	54426	Wet Floor Signs	\$47.99	\$ 95.98
1	PCL 4073700	Mop/Broom Holder 24 in a case-price is per item	\$49.23	\$ 49.23
2	PLI.16	Scrub Handle Brush	\$40.15	\$ 80.30
2	37001	5 Gal Opener	\$37.97	\$ 75.94
2	44928	Tilt Skillet Paddle	\$32.95	\$ 65.90
1	PEO 2801185	Mixing Paddle SS	\$47.90	\$ 47.90
1	39839	14" Skillet	\$66.84	\$ 66.84
2	42066	12" Skillet	\$45.98	\$ 91.96
4	28469	7" Skillet	\$26.02	\$ 104.08
4	34922	Sauce Pan 3 3/4 QT	\$20.00	\$ 80.00
4	98180	Sauce Pan 1 1/2 QT	\$10.99	\$ 43.96
4	40681	Dredge with Handle	\$9.70	\$ 38.80
1	49769	Electric Can Opener	\$876.90	\$ 876.90
1		Tomato Slicer-	\$300.00	\$ 300.00
4	95974	Dunnage Rack 24x24x12	\$163.00	\$ 652.00
5		Cambro Stop pan F/Full rack	\$60.96	\$ 304.80
2	95864	Speed/Proofer Racks	\$589.29	\$ 1,178.58
12		Cambro Speed Rack	\$500.00	\$ 6,000.00
2	62389	Sauce pan 5 1/2 qt	\$42.27	\$ 84.54
2	PBG Roy RSP 10	Sauce Pan 10 qt	\$45.25	\$ 90.50
2	PBG Ry RSP 10L	Sauce Pan lid 10 qt	\$16.58	\$ 33.16
1	PBG ROY SAPT 20 H	Sauce Pan 20 qt	\$66.50	\$ 66.50
2	95774	Skimmer-Square	\$4.56	\$ 9.12
5		cake pan 9" round	\$14.11	\$ 70.55
5		loaf pan 4 1/2 x 16 x 4 1/8	\$46.78	\$ 233.90
5		measuring spoon set round spoon	\$6.88	\$ 34.40
5		Measuring cup set-metal	\$5.32	\$ 26.60
5		citrus zester	\$10.99	\$ 54.95
4		grater/shredder	\$38.83	\$ 155.32
1		Hand held mandoline slicer/grater	\$20.00	\$ 20.00
15		Squeeze bottle	\$5.00	\$ 75.00
2		salad dryer	\$25.00	\$ 50.00
5		Egg/mushroom slicer	\$10.00	\$ 50.00
2		potato masher	\$37.65	\$ 75.30
13		mitt pad	\$11.59	\$ 150.67
2		knife sharpener	\$7.76	\$ 15.52
10		Butcher 10" sharpener ss	\$22.40	\$ 224.00
5		muffin pans 24 cup	\$58.69	\$ 293.45
1	13806	Step Ladder	\$262.91	\$ 262.91
10	72961	Red Sani Bucket	\$29.33	\$ 293.30
10	71935	Green Sani Bucket	\$29.33	\$ 293.30
2	30592	Steam Gloves (Pair)	\$55.92	\$ 111.84

8	89245	Slicing Glove Small	\$15.00	\$ 120.00
8	98148	Slicing Glove Medium	\$15.00	\$ 120.00
8	99508	Slicing Glove Large	\$15.00	\$ 120.00
2	94700	First Aid Kit	\$65.00	\$ 130.00
4	169498	Trash Can - 44 Gal	\$74.39	\$ 297.56
4	86725	Trash Can Dolly - 44 Gal	\$69.45	\$ 277.80
4	97749	16x22 Cutting Board Slip Mat	\$25.00	\$ 100.00
2	39553	13x18 Cutting Board Slip Mat	\$25.00	\$ 50.00
10		Dish Rack 18x18x4	\$35.00	\$ 350.00
6		Flatware Rack	\$35.00	\$ 210.00
4	51703	Rubber Apron	\$10.00	\$ 40.00
2	PeO 851775	Goggles	\$6.06	\$ 12.12
4	72652	Safety Glasses	\$50.00	\$ 200.00
10	78867	Oven Mit	\$44.72	\$ 447.20
4	57344	Burn Sleeve (12 PK)-Oven?	\$21.56	\$ 86.24
1	59915	pot holder 12 in a case	\$97.90	\$ 97.90
8	78364	Apron - Black 12 PK	\$76.34	\$ 610.72
4		Utility Cart 45x 26x 33	\$274.24	\$ 1,096.96
1	24559	Utility cart Large 40 1/4 x 19 7/8 x 37	\$481.06	\$ 481.06
2	59840	Utility Cart 38 1/2 x 20 7/8 x 36 5/8	\$242.10	\$ 484.20
10	34143	Peg rack for dishes	\$40.24	\$ 402.40
10	26337	Flatware Rack	\$40.24	\$ 402.40
1	23927	pizza rocker	\$65.00	\$ 65.00
30	54633	pizza pans	\$15.00	\$ 450.00
6		Pizza bag	\$30.40	\$ 182.40
6	37330	pizza servers	\$27.83	\$ 166.98
4		Pizza Cutter	\$20.00	\$ 80.00
6	28741	black apron	\$15.00	\$ 90.00
1	82654	Black rubber anti fatigue mat	\$274.27	\$ 274.27
1		Dishwashing gloves	\$26.58	\$ 26.58
4	11238	green chemical gloves	\$25.00	\$ 100.00
2		18 Qt. Standard Weight Aluminum Brazier with Cover	\$250.00	\$ 500.00
2		24 Qt. Standard Weight Aluminum Brazier with Cover	\$220.00	\$ 440.00
2		12 Qt. Standard Weight Aluminum Brazier with Cover	\$200.00	\$ 400.00
2		4 Cup Stainless Steel Pancake Dispenser	\$60.00	\$ 120.00
2		Panni Grill	\$250.00	\$ 500.00
2		soup kettle 4	\$250.00	\$ 500.00
2		Toster 4 slott	\$100.00	\$ 200.00
1		Radiant Conveyor Taster	\$1,200.00	\$ 1,200.00
2		Kratos 29M-055 Quadruple 3-1/2 Qt Warmer With Inset Pots, Lids, and Ladles - 16-3/10"W x 16-3/10"D x 12-3/5"H	\$500.00	\$ 1,000.00

8		Kratos 29M-040 Stainless Steel Bain-Marie Pot, 3-1/2 Qt Capacity - 5-1/2W x 7"D x 7-1/4"H	\$29.00	\$ 232.00
2		Stainless Steel Fine China Cap Strainer - 10"Dia	\$25.00	\$ 50.00
2		HUBERT® Stainless Steel Coarse China Cap Strainer	\$25.00	\$ 50.00
2		Tablecraft 6 Qt Fine China Cap Strainer, Stainless Steel, 12" dia	\$60.00	\$ 120.00
2		meat tenderizer	\$18.00	\$ 36.00
4		sandwich spreader	\$6.00	\$ 24.00
4		dough cutter	\$10.00	\$ 40.00
2		egg wedge	\$30.00	\$ 60.00
7		pie server	\$15.00	\$ 105.00
2		grill scraper	\$30.00	\$ 60.00
2		bagel cutter	\$35.00	\$ 70.00
1		Kratos 29A-010-1/2 Fruit and Vegetable Dicer, 1/2" Blade - 3 3/8" Square Cutting Area, 8"L x 8"W x 18"H	\$250.00	\$ 250.00
4		turners	\$12.00	\$ 48.00
2		sampling dome	\$45.00	\$ 90.00
4		nonstick pan 10 inch	\$35.00	\$ 140.00
4		saute pan 14	\$40.00	\$ 160.00
4		16 mandarin wok	\$60.00	\$ 240.00
4		wok spatuls	\$15.00	\$ 60.00
1		round cutters	\$25.00	\$ 25.00
6		stainless steel spatula	\$12.00	\$ 72.00
6		stainless steel spatula offset	\$15.00	\$ 90.00
6		pastry brush 2 inch wide	\$10.00	\$ 60.00
2		5 wheel portioner	\$100.00	\$ 200.00
5		Vollrath Wear-Ever 15 Qt. Aluminum Roasting Pan without Handles	\$75.00	\$ 375.00
6		™ Polycarbonate Food Storage Container, 12.5 Gal - 26"L x 18"W x 9"H	\$55.00	\$ 330.00
6		Polycarbonate Lid for Food Storage Container, 5 Gal - 26"L x 18"W	\$28.00	\$ 168.00
8		Cambro Clear Plastic Cold Food Storage Box Coland	\$45.00	\$ 360.00
1		Breakfast cart	\$3,000.00	\$ 3,000.00
8		22 Gal Clear Plastic Food Storage Container - 26"L x 18"W x 15"D	\$38.00	\$ 304.00
1		Roller Grill	\$400.00	\$ 400.00
				<b>Total</b>
				<b>\$ 71,647.93</b>

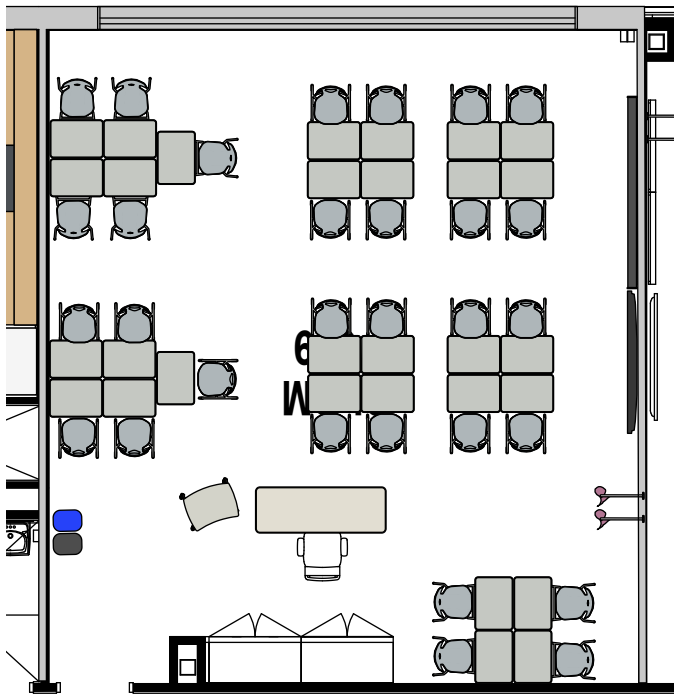

Q309 Classroom

CELINA ISD - CELINA HS

12/4/2025

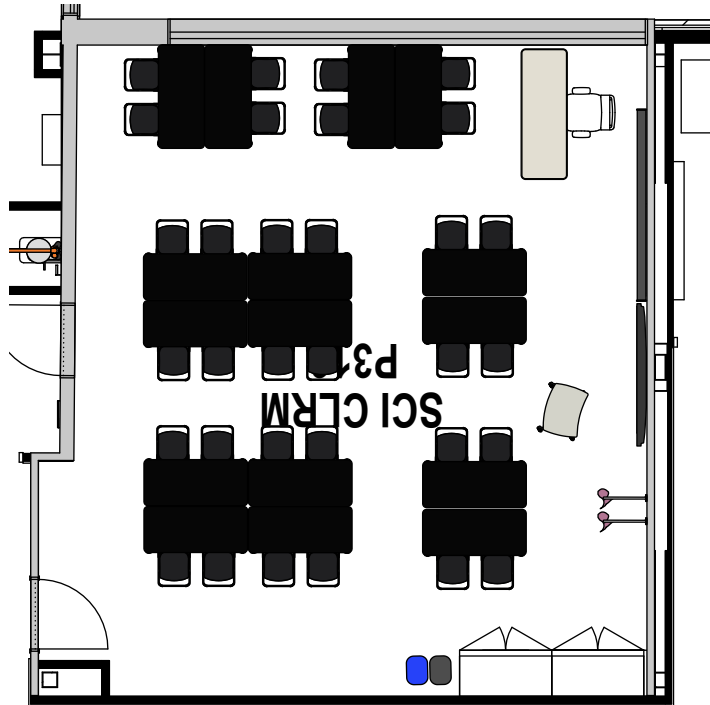

P316 Science Classroom

CELINA ISD - CELINA HS

12/4/2025

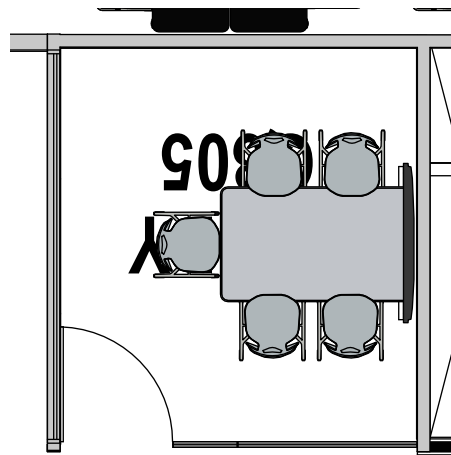

Q305 and Q313 Study

CELINA ISD - CELINA HS

12/4/2025

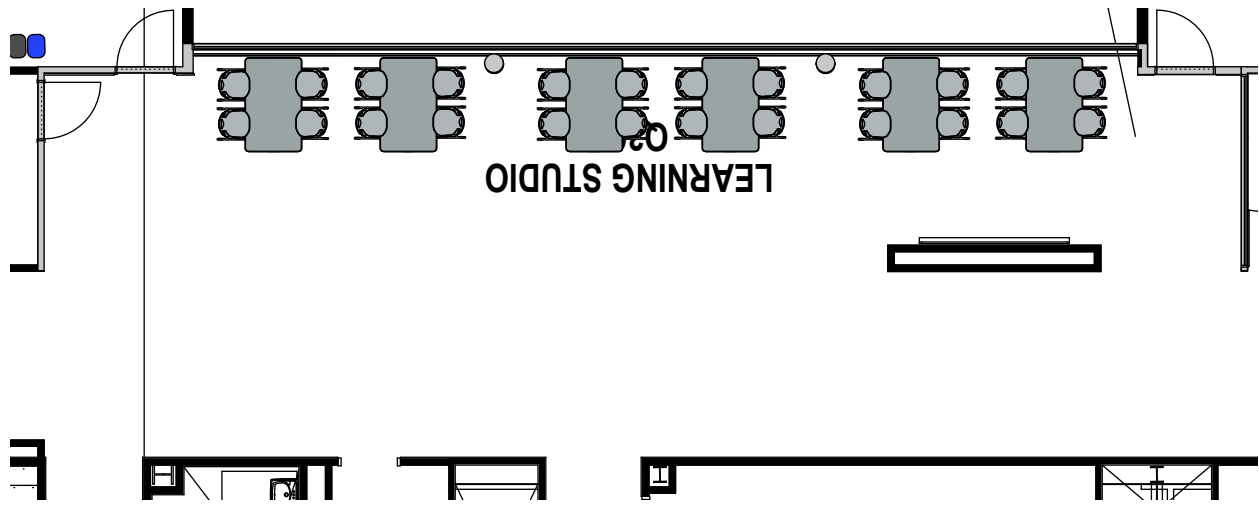

Q307 Learning Studio

CELINA ISD - CELINA HS

12/4/2025

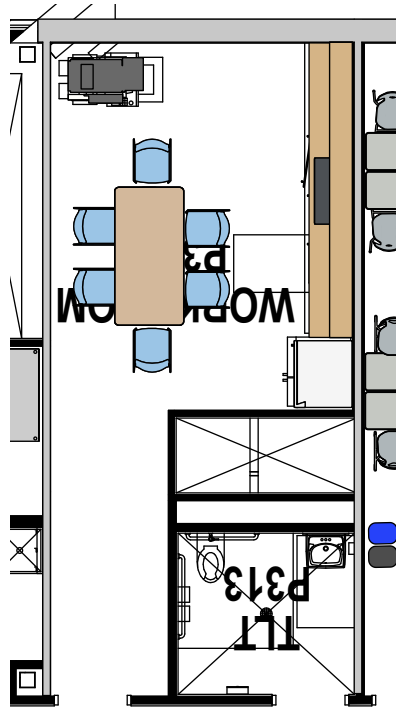

	P314 Workroom
	CELINA ISD - CELINA HS
	12/4/2025

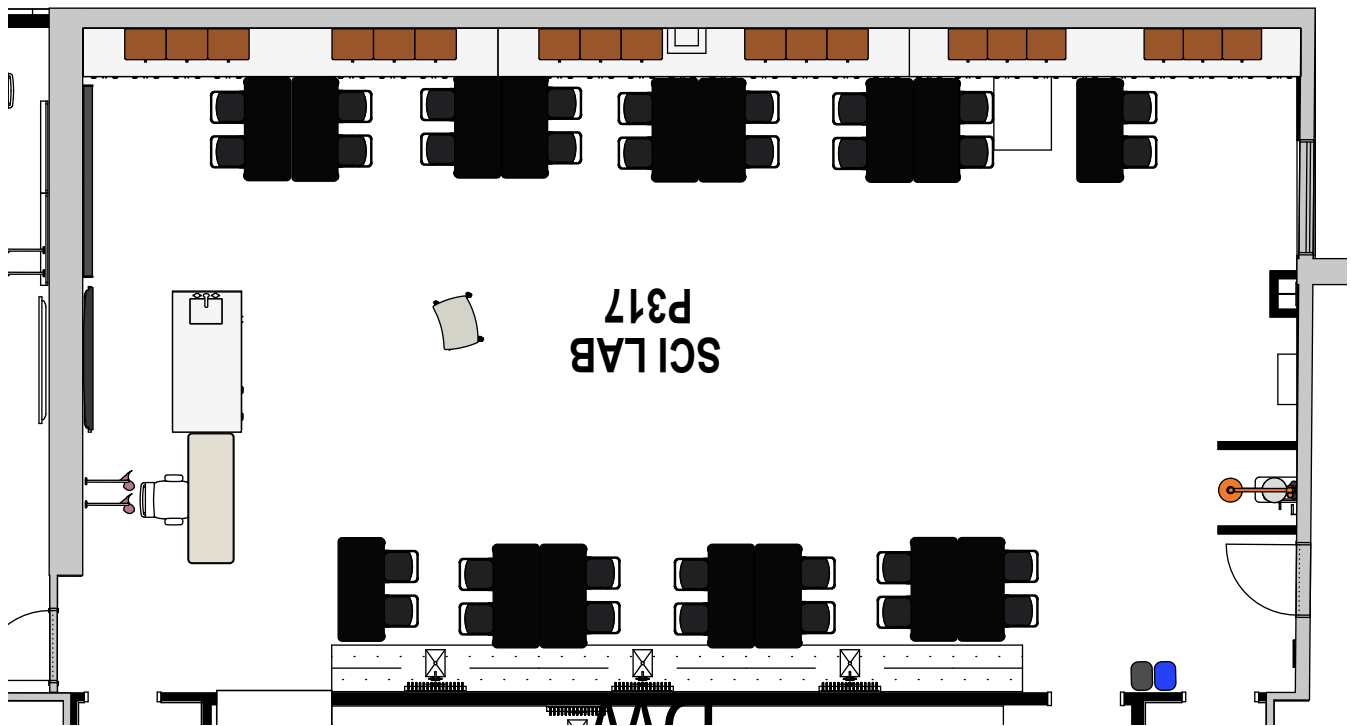

P317 Science Lab

CELINA ISD - CELINA HS

12/4/2025



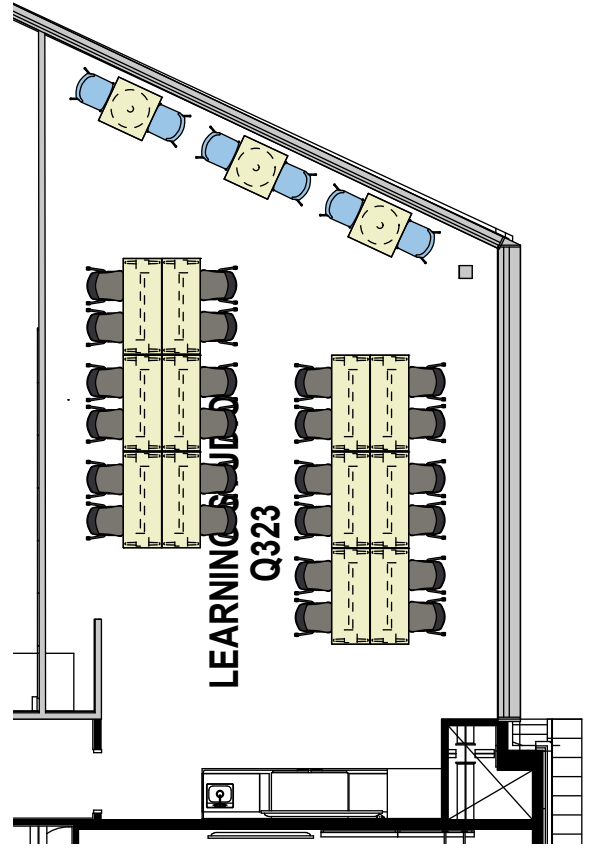

Q323 Learning Studio

CELINA ISD - CELINA HS

12/4/2025

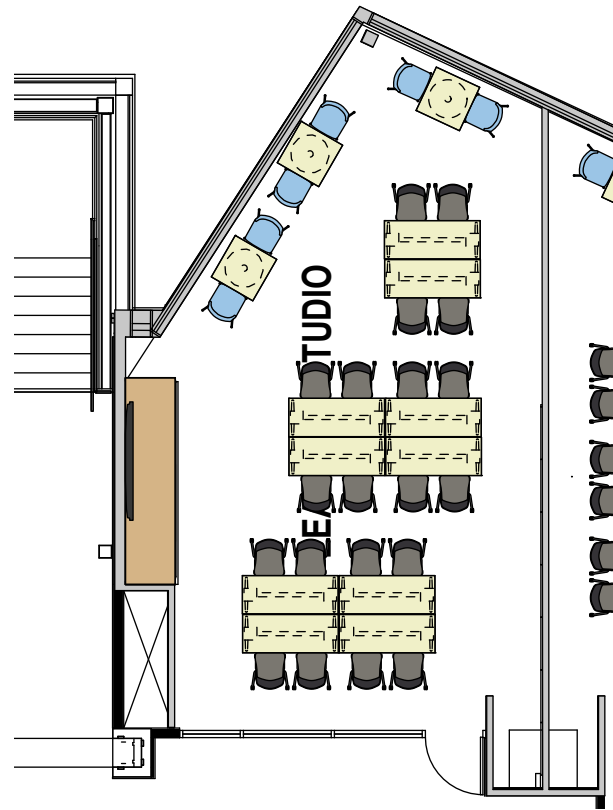

Q324 Learning Studio

CELINA ISD - CELINA HS

12/4/2025

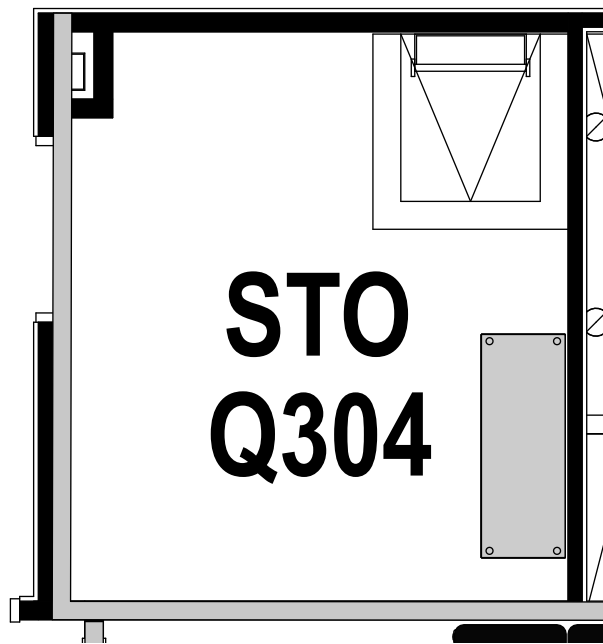

Q304 Storage

CELINA ISD - CELINA HS

12/4/2025



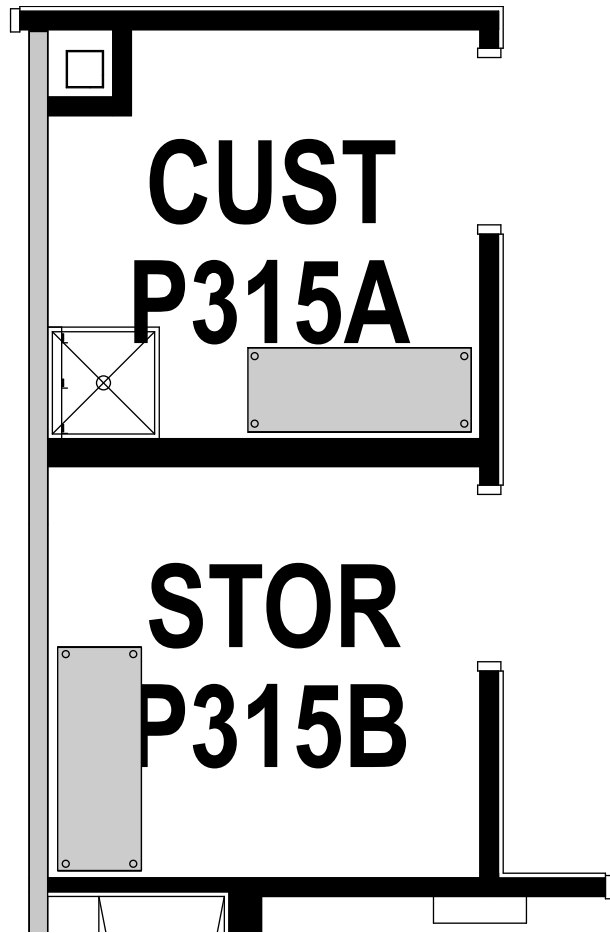

P315A Custodian & P315B Storage

CELINA ISD - CELINA HS

12/4/2025

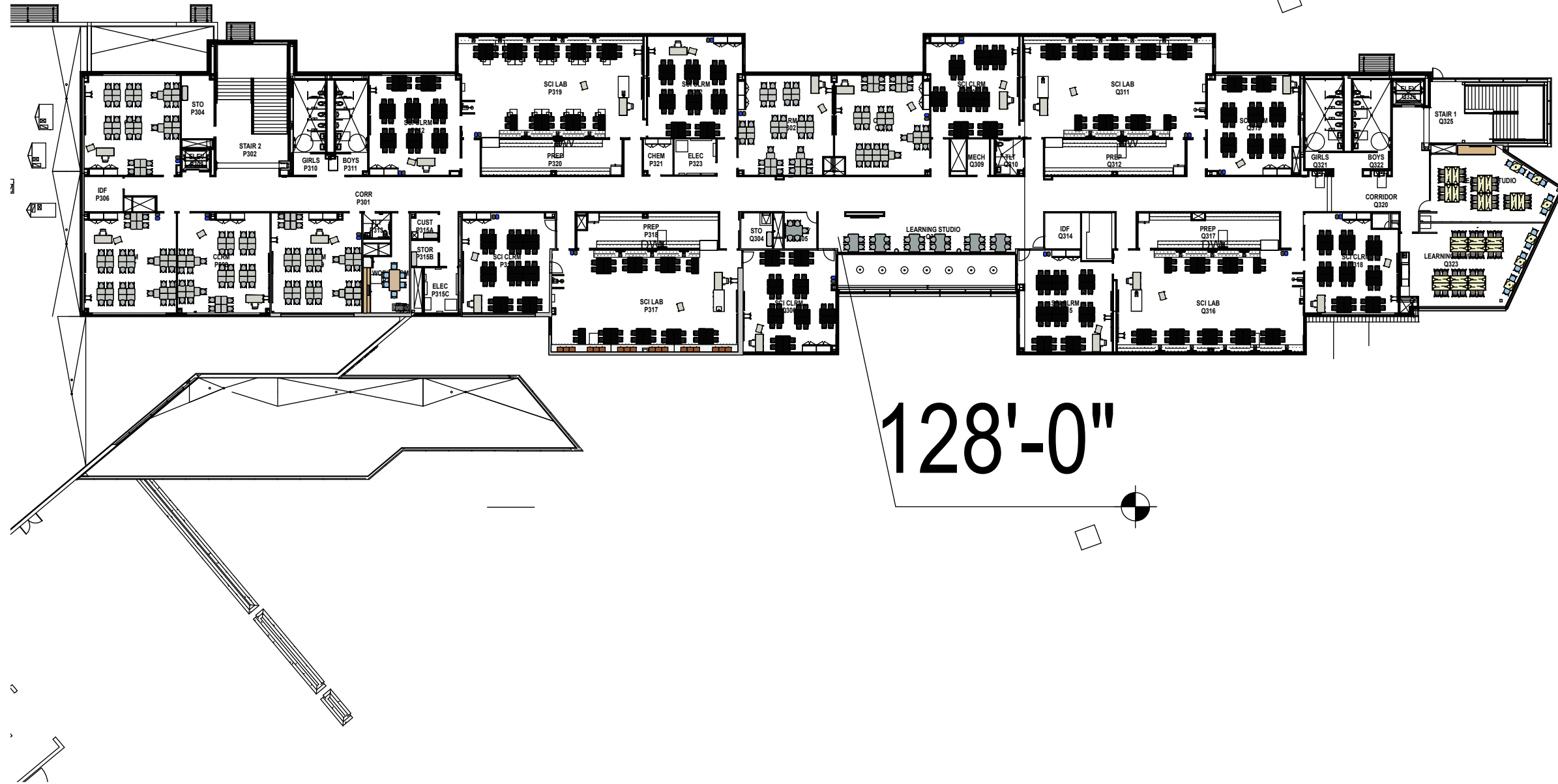

CELINA HIGH SCHOOL - Overall Layout - Floor #3



CELINA ISD

11/20/2025

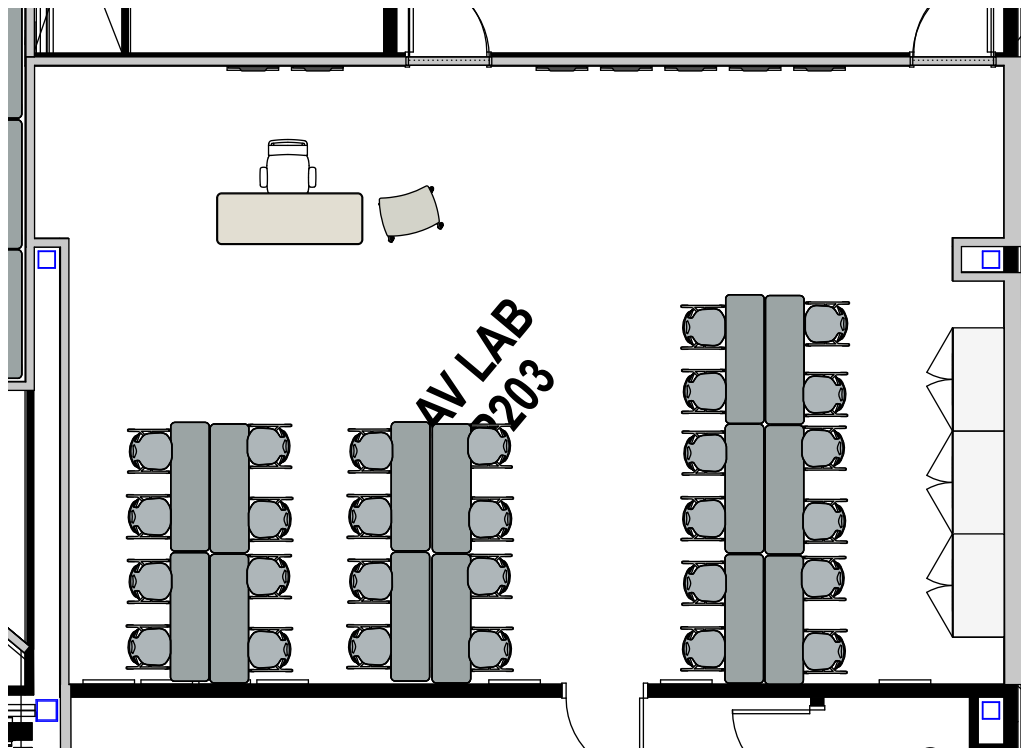



P203 AV Lab

CELINA ISD - CELINA HS

12/4/2025

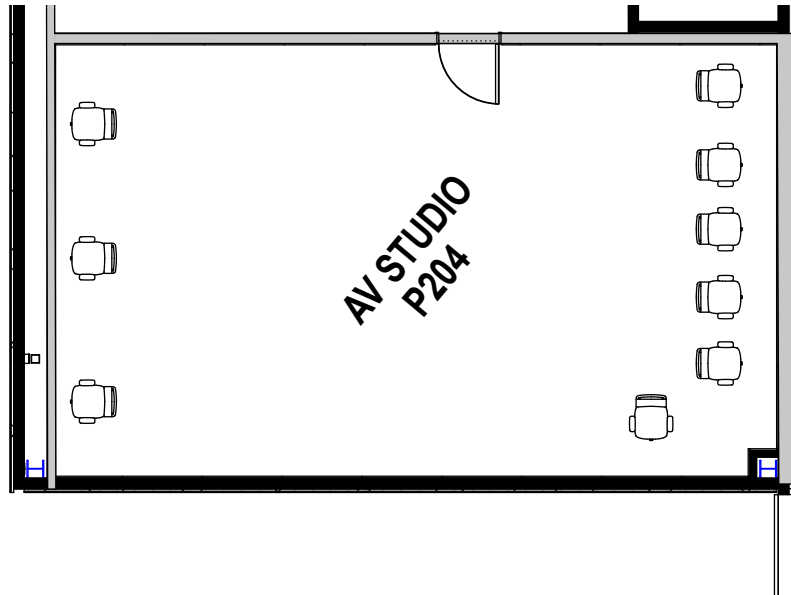
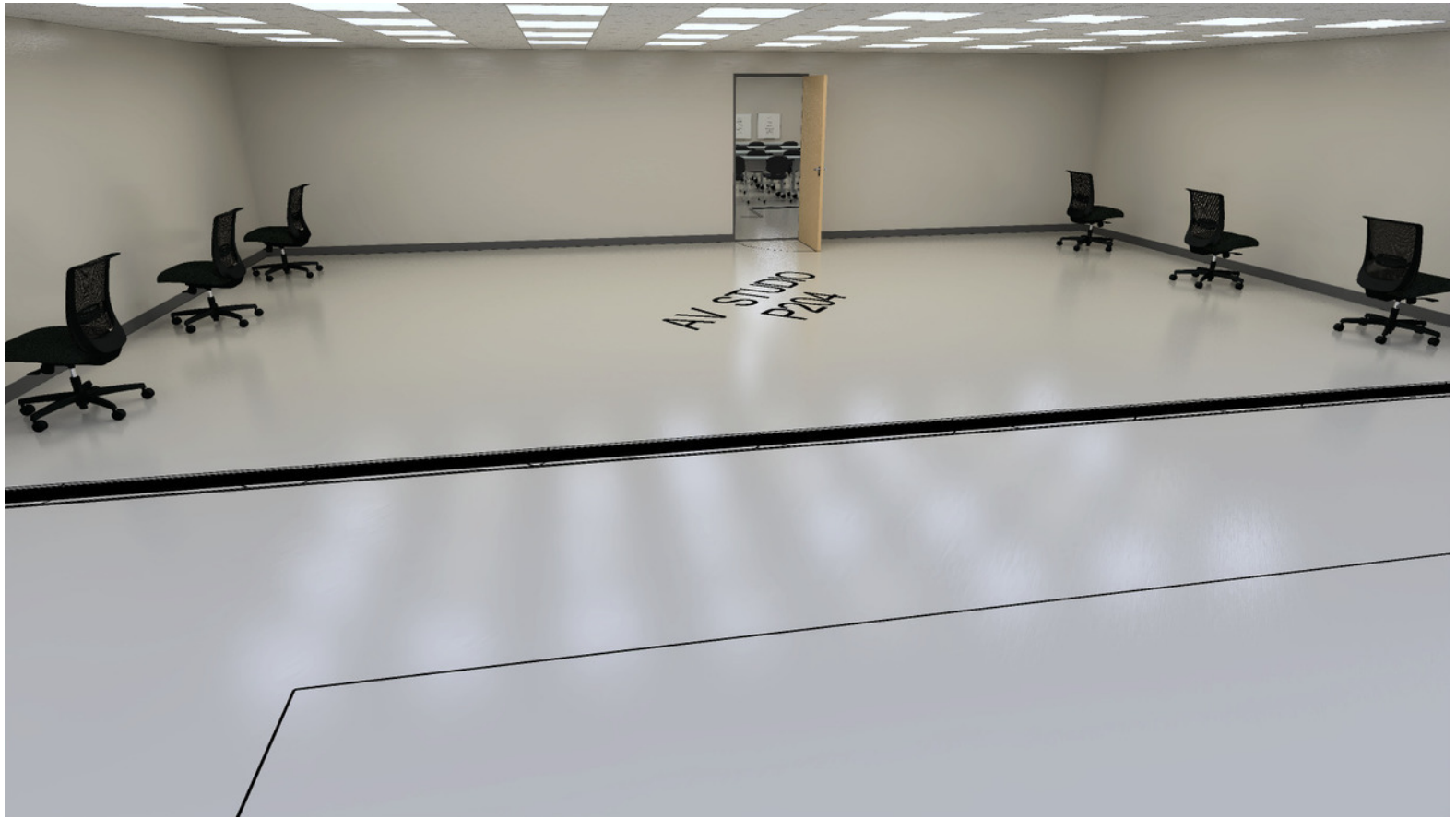



	P204 AV Studio
	CELINA ISD - CELINA HS
	12/4/2025

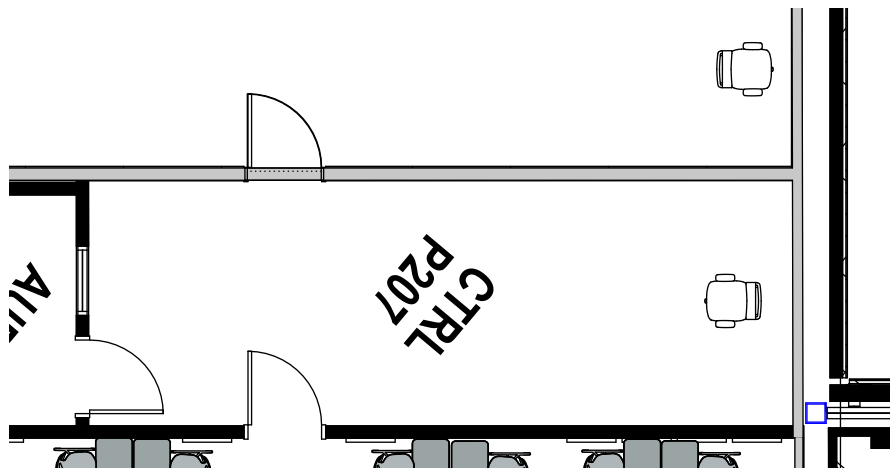

	P207 Control Room
	CELINA ISD - CELINA HS
	12/4/2025

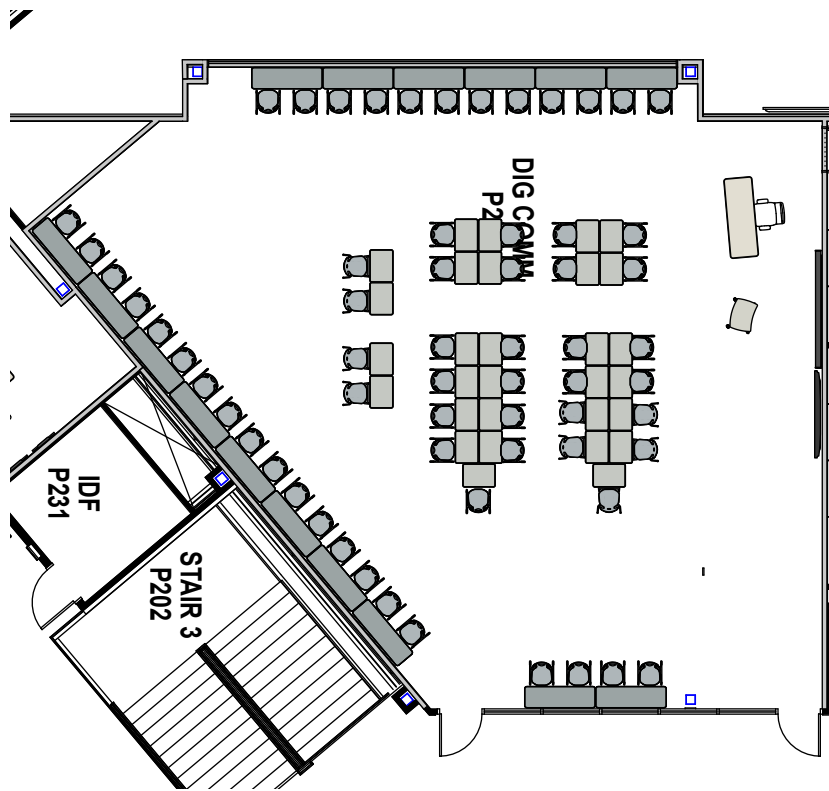

211 Digital Communication

CELINA ISD - CELINA HS

12/4/2025

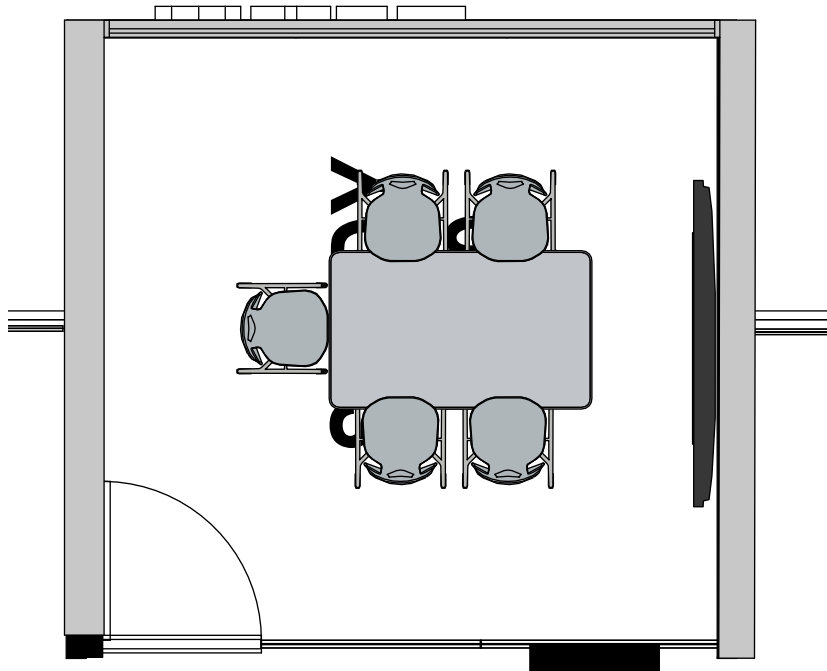

209 Study



CELINA ISD - CELINA HS

12/4/2025

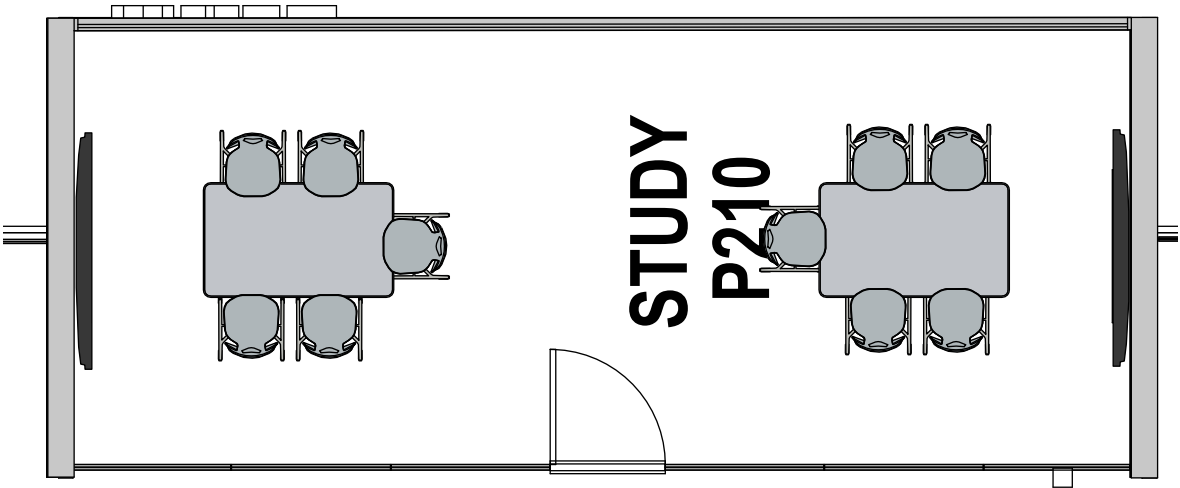

210 Study

CELINA ISD - CELINA HS

12/4/2025

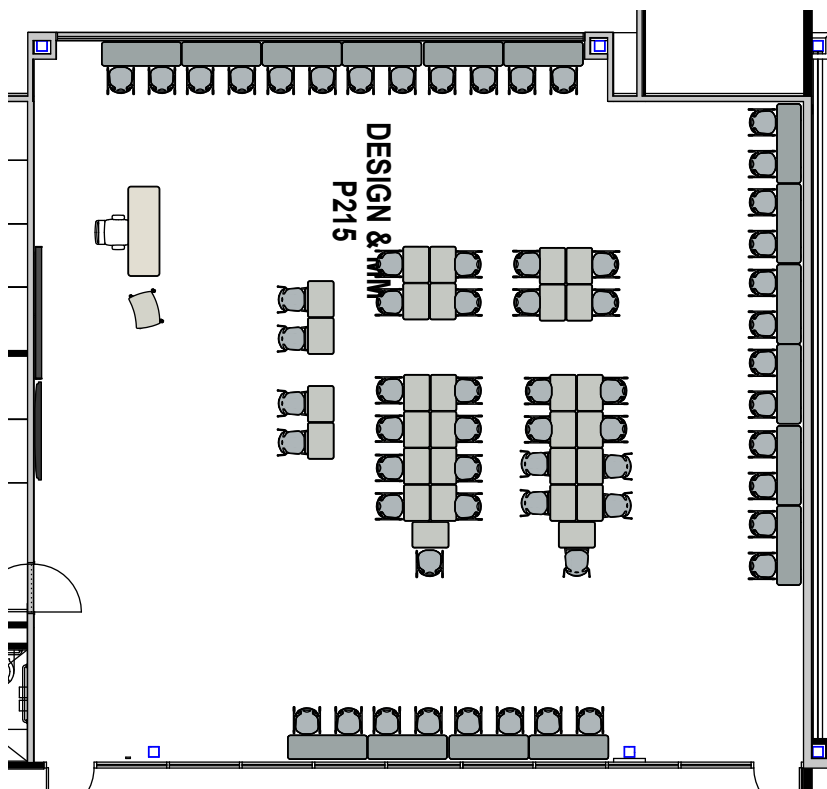

P215 Design & MM

CELINA ISD - CELINA HS

12/4/2025

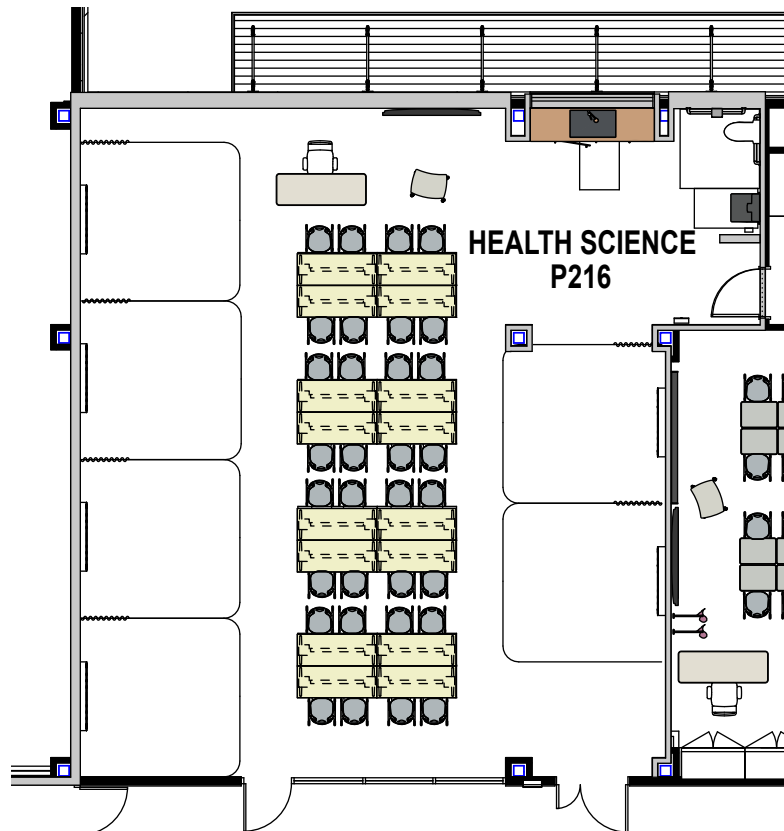

P216 Health Science

CELINA ISD - CELINA HS

12/4/2025

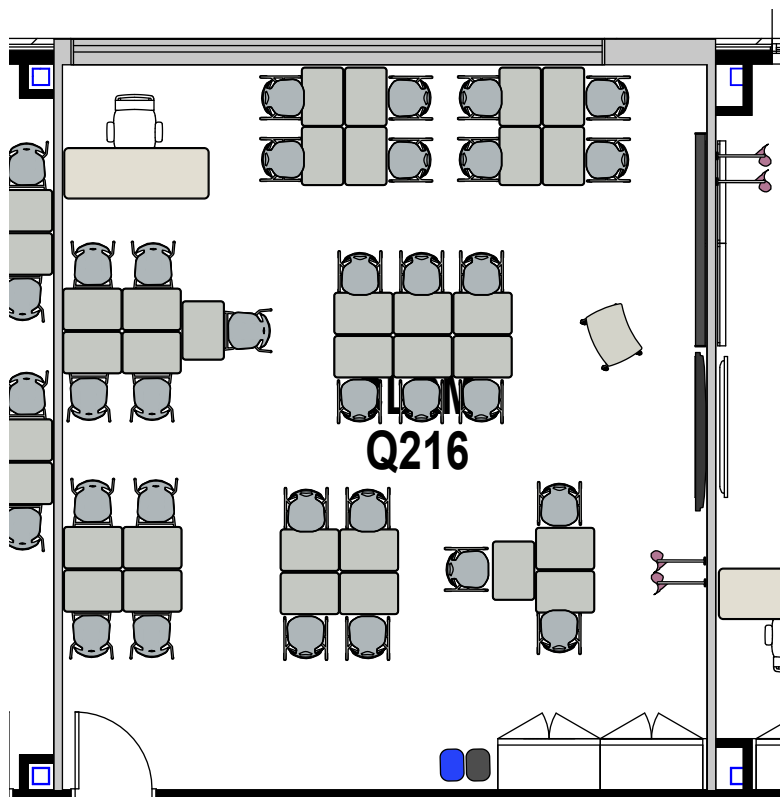

Q216 HS Classroom

CELINA ISD - CELINA HS

12/4/2025

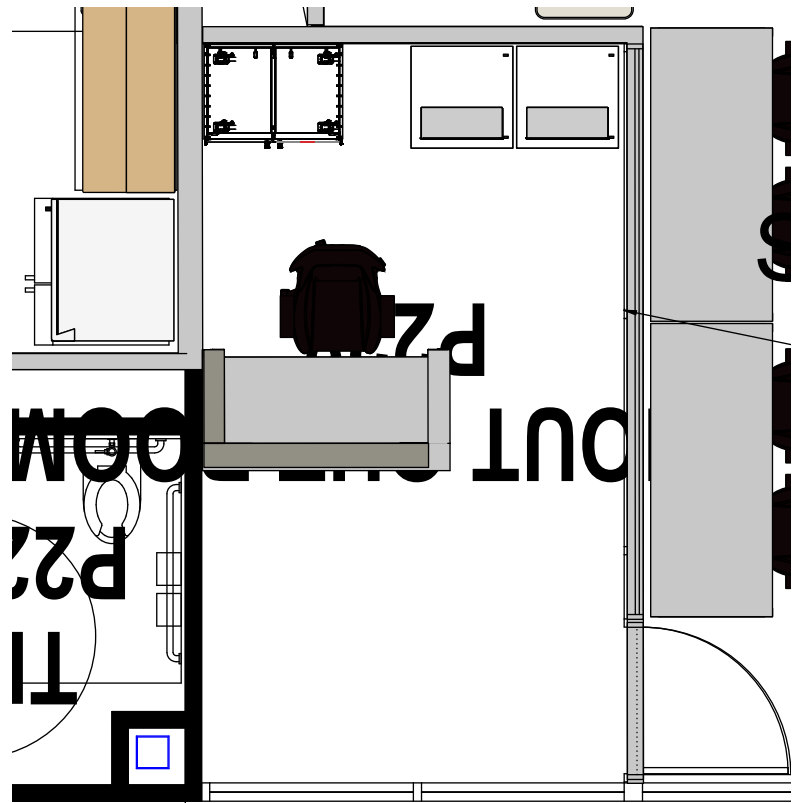

Esports Shoutcaster Station

	<p>P228 Shout Out Room</p>
	<p>CELINA ISD - CELINA HS</p>
	<p>12/4/2025</p>

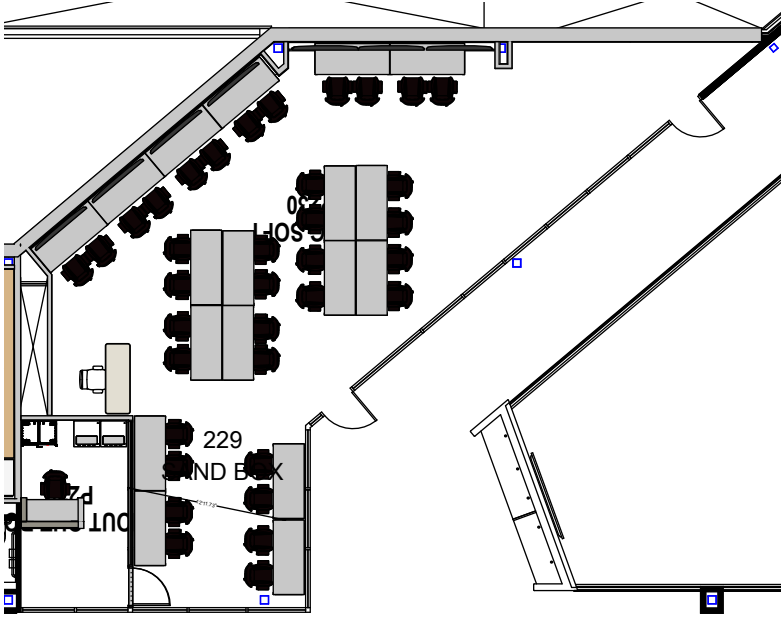

Xpressions Gaming Chair



Esports GG Desk



P230 E-Sports

CELINA ISD - CELINA HS

12/4/2025

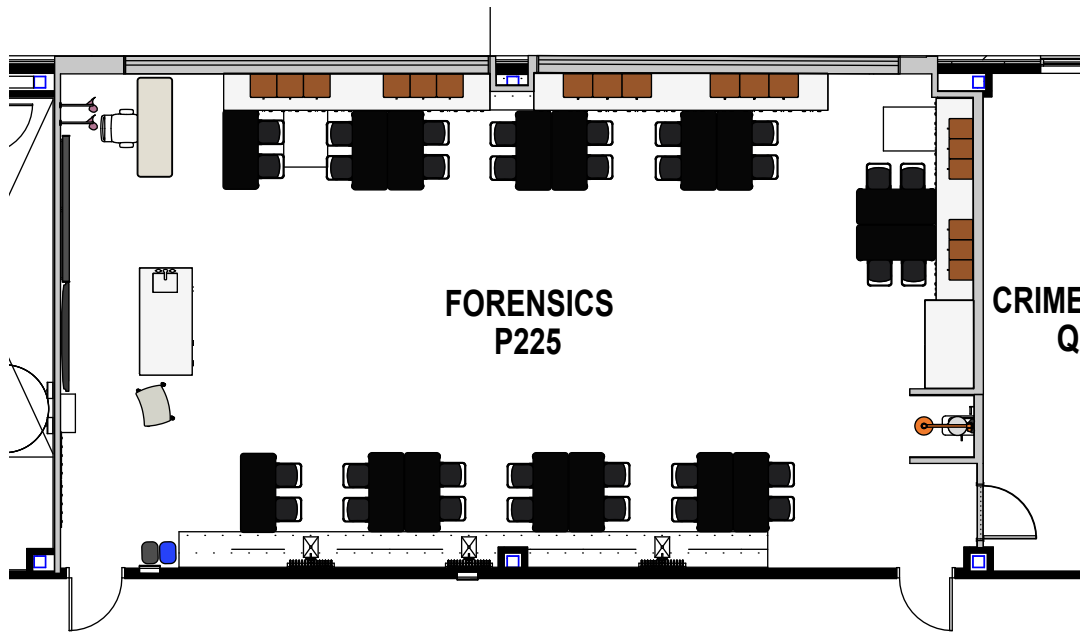

	P225 Forensics
	CELINA ISD - CELINA HS
	12/4/2025

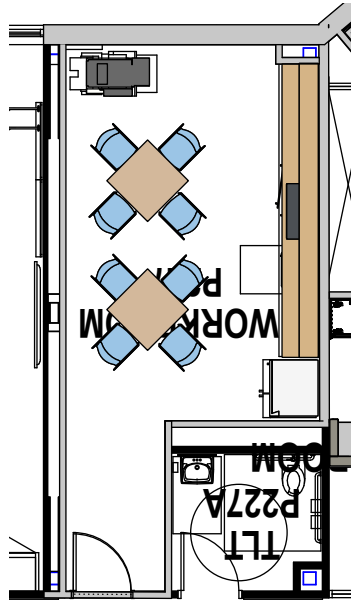

	P227 Workroom
	CELINA ISD - CELINA HS
	12/4/2025

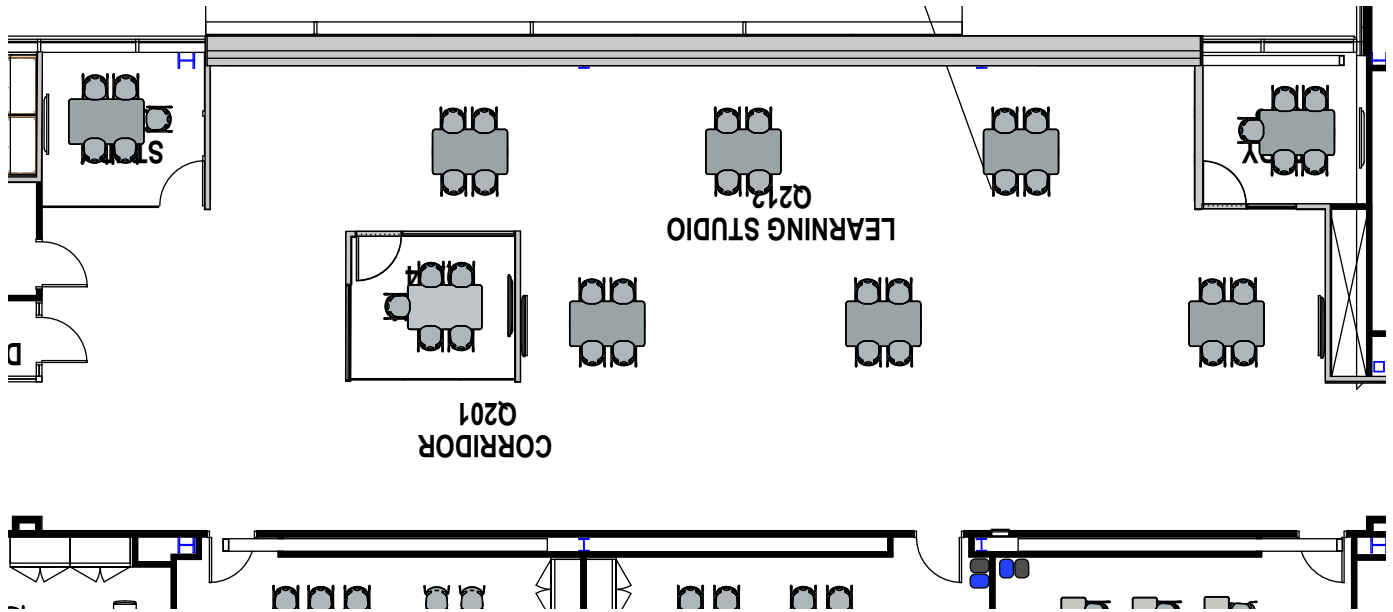

Q212 Learning Studio

CELINA ISD - CELINA HS

12/4/2025

# STORAGE

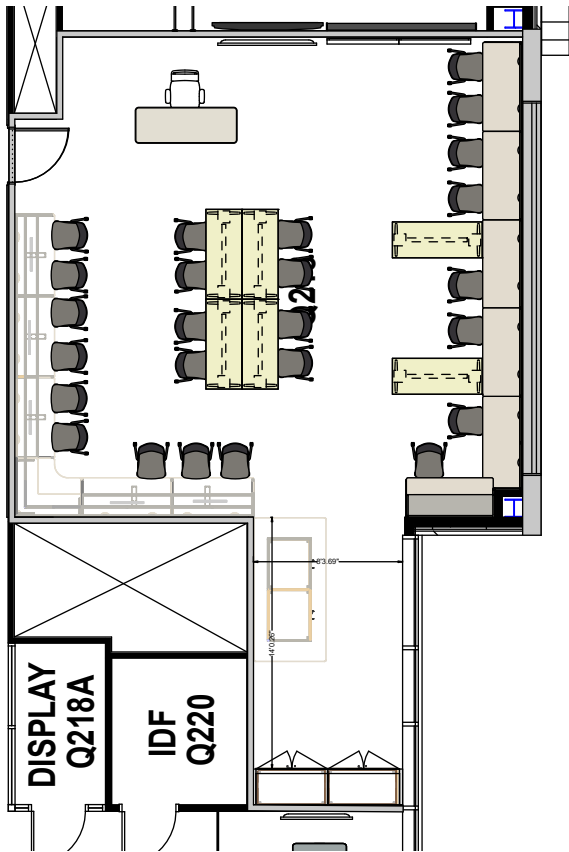

Q218 Fashion

CELINA ISD - CELINA HS

12/4/2025

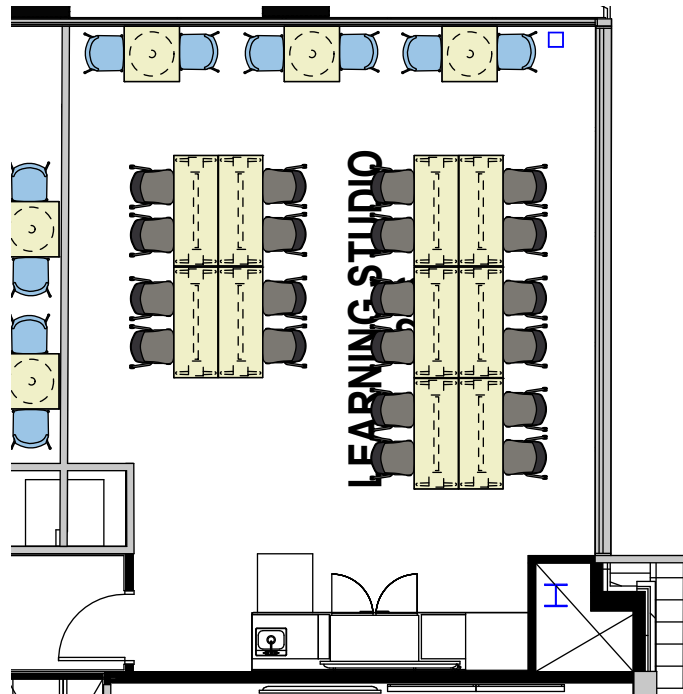

Q226 Learning Studio

CELINA ISD - CELINA HS

12/4/2025

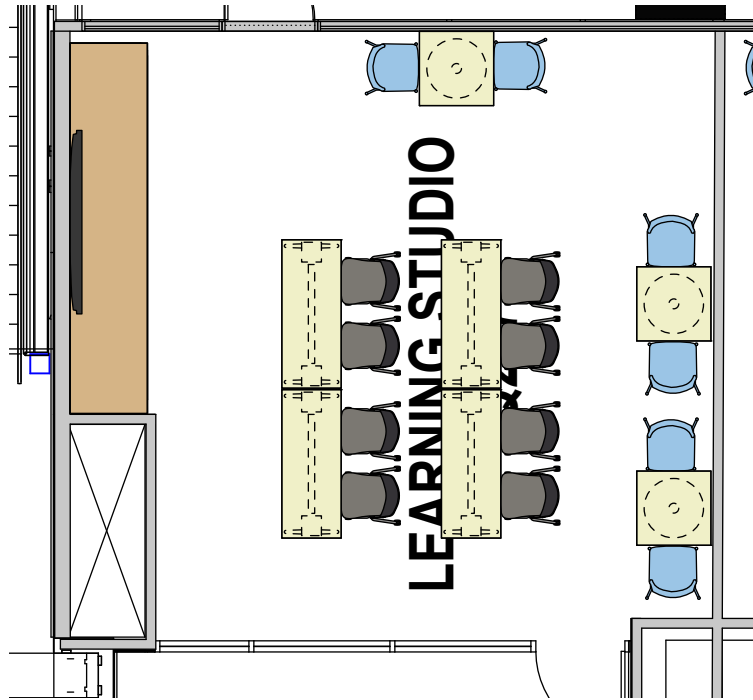

Q227 Learning Studio

CELINA ISD - CELINA HS

12/4/2025



EMU America SID Table



EMU America SID Stool - No Back

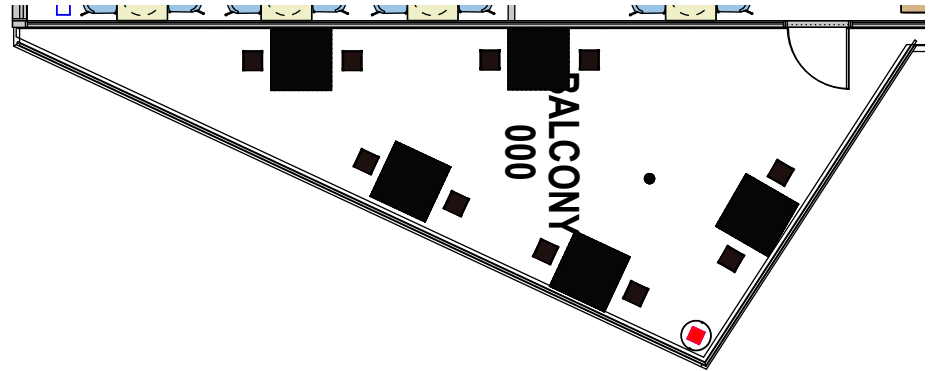

	000 Balcony
	CELINA ISD - CELINA HS
	12/4/2025

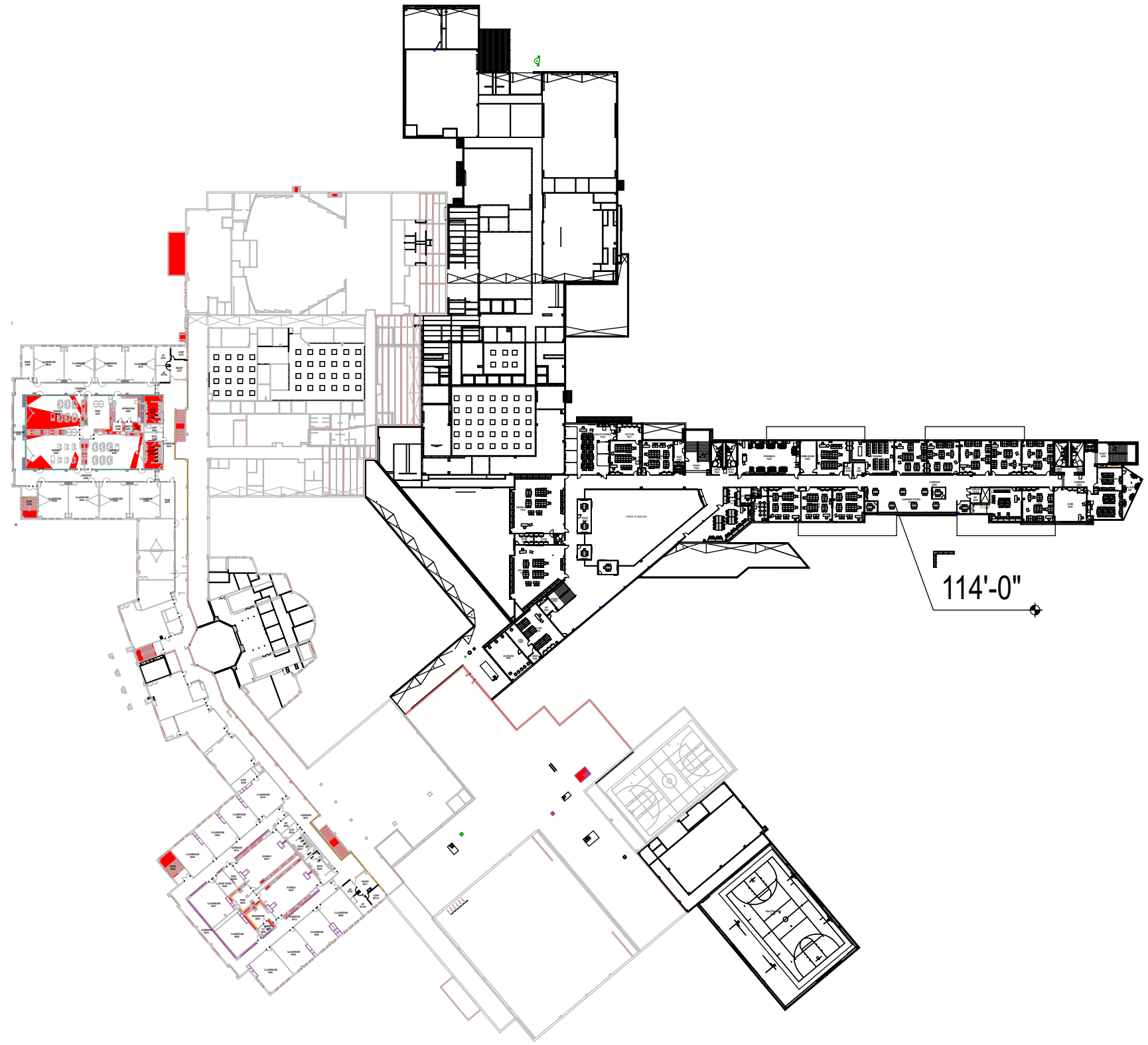

CELINA HIGH SCHOOL - Overall Layout - Floor #2

CELINA ISD

12/4/2025

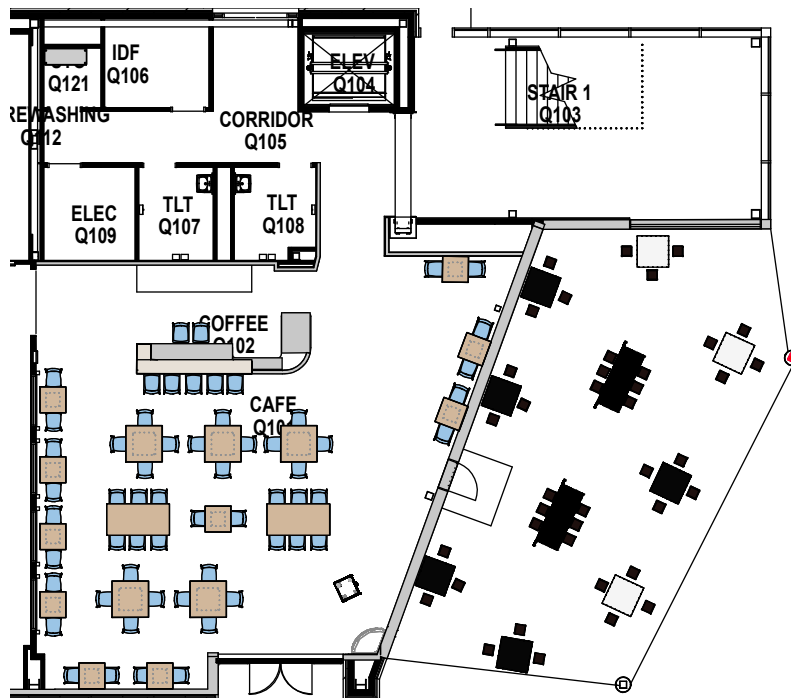

Q101 and Q102 Cafe & Coffee Option 1

CELINA ISD - CELINA HS

12/4/2025



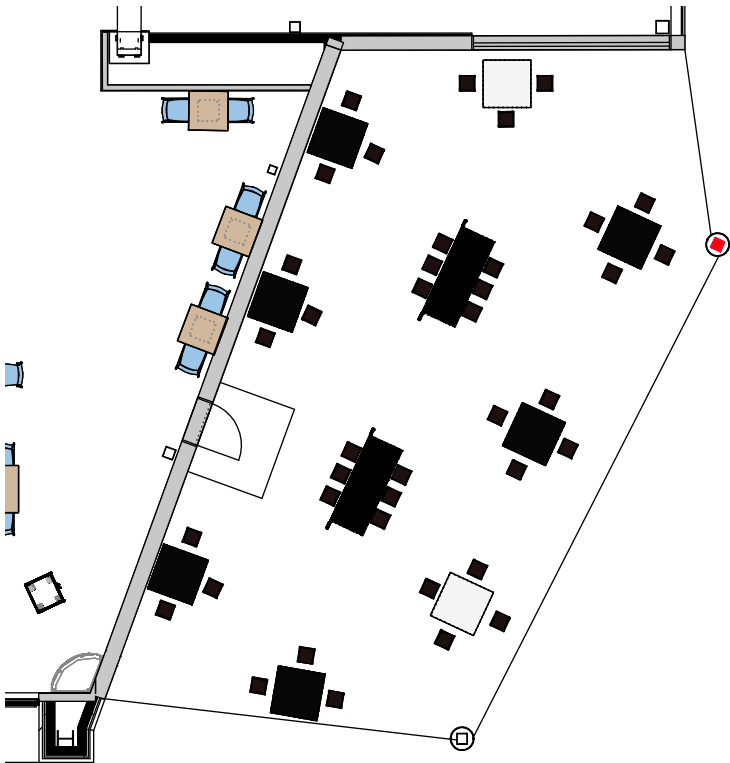

EMU America SID Table



EMU America SID Table



EMU America SID Stool - No Back

Bistro Patio

CELINA ISD - CELINA HS

12/4/2025



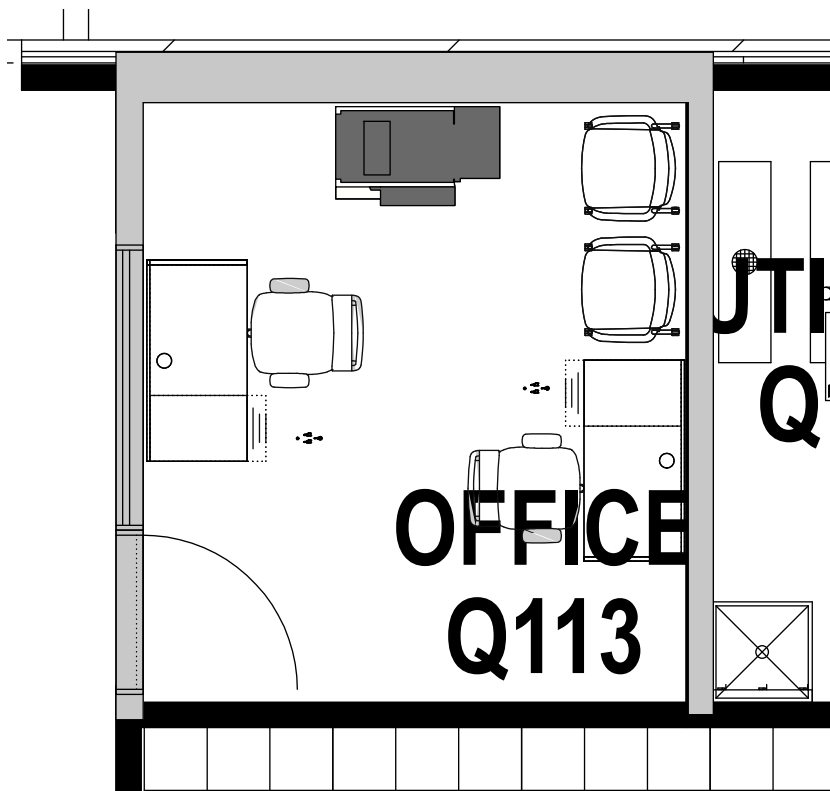

Q113 Culinary Office

CELINA ISD - CELINA HS

12/4/2025

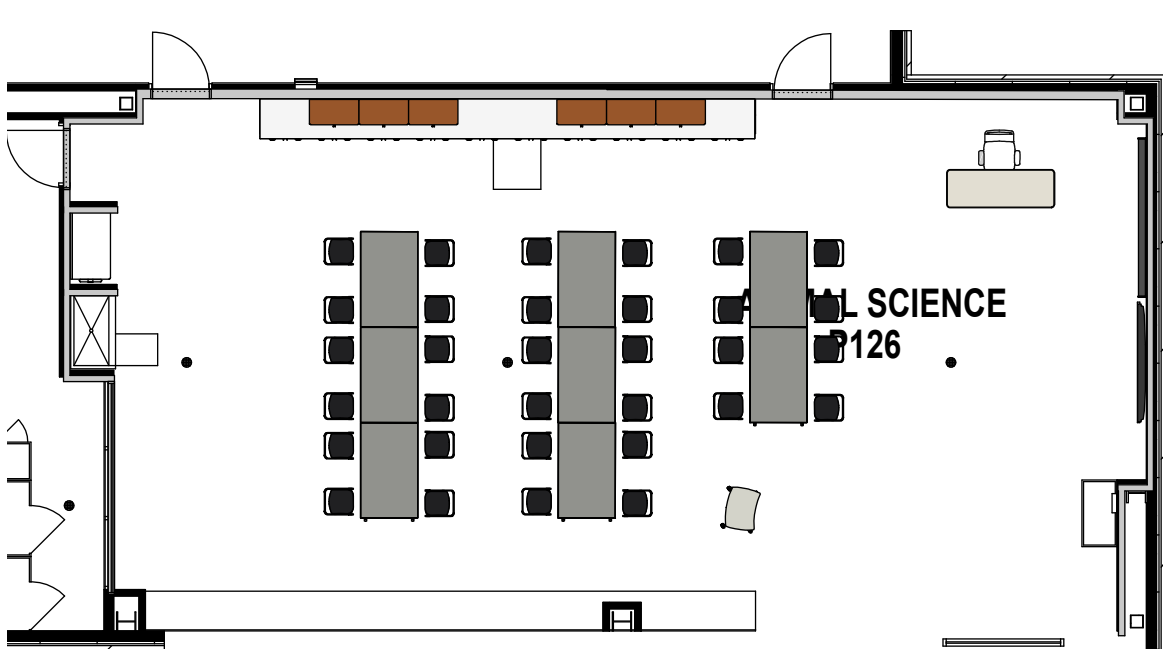

P126 Animal Science & P127 Floral

CELINA ISD - CELINA HS

12/4/2025



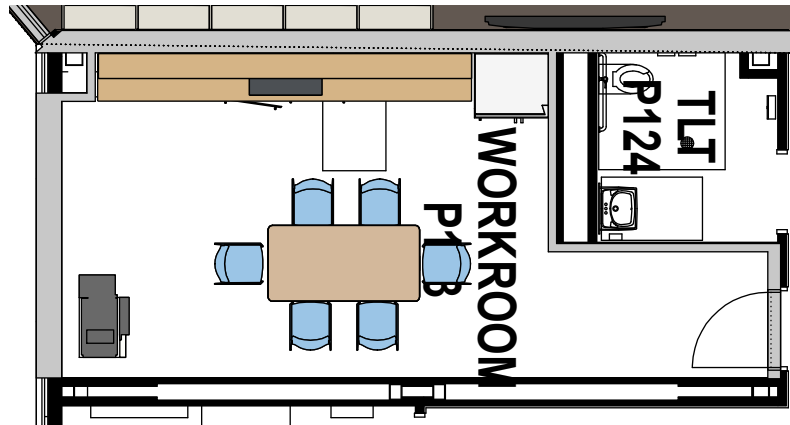

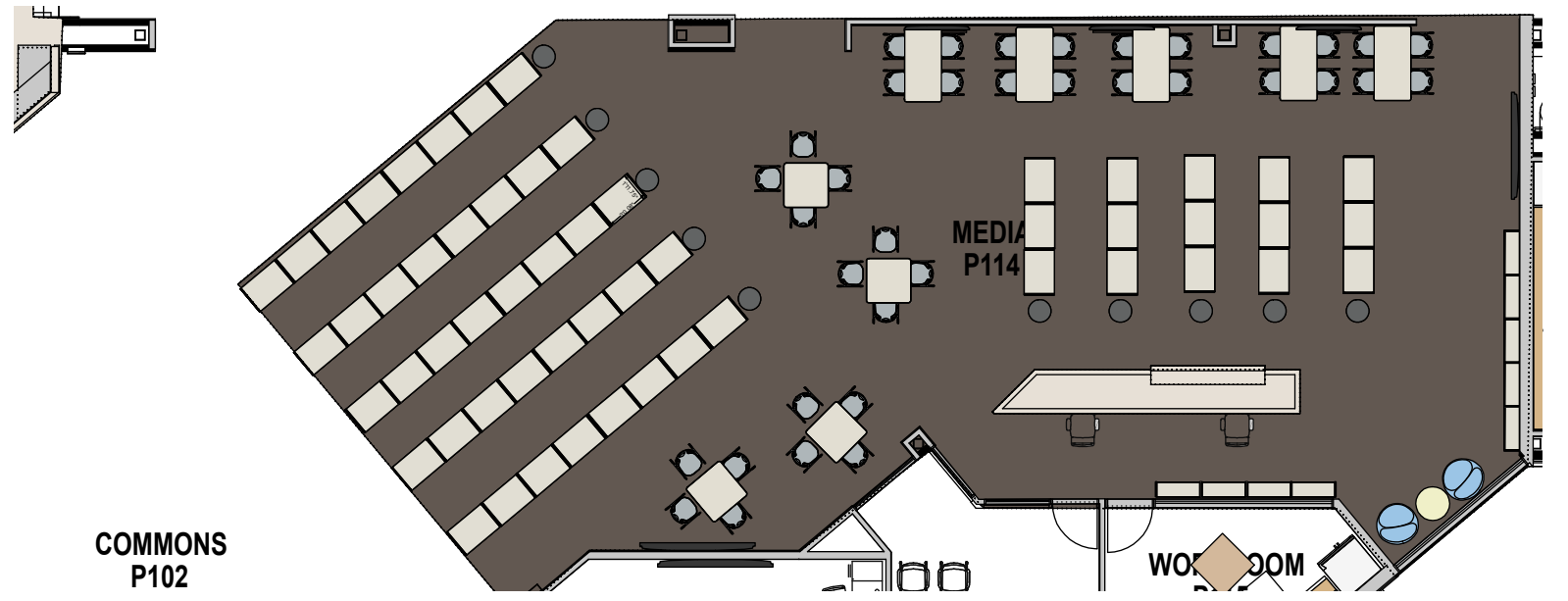
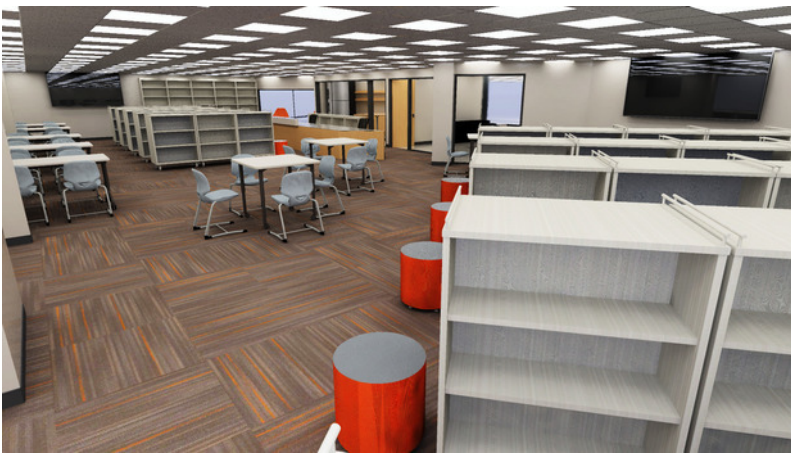

	P123 Workroom
	CELINA ISD - CELINA HS
	12/4/2025

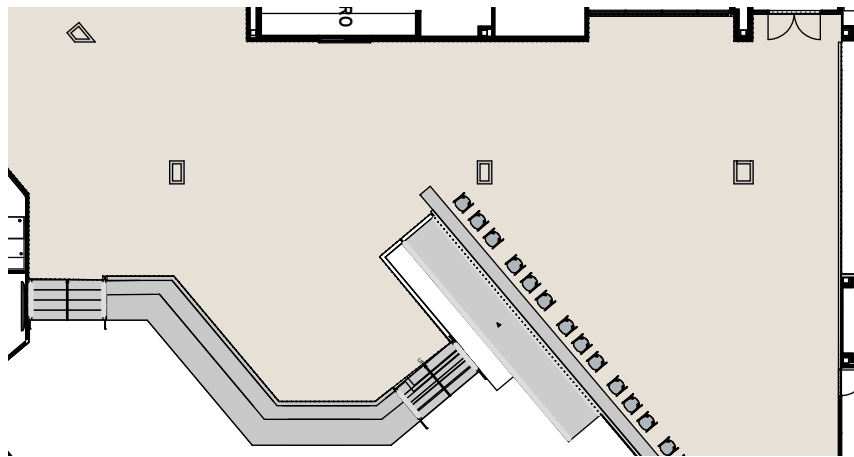

	P114 Media
	CELINA ISD - CELINA HS
	12/4/2025



	P103 Commons
	CELINA ISD - CELINA HS
	12/4/2025

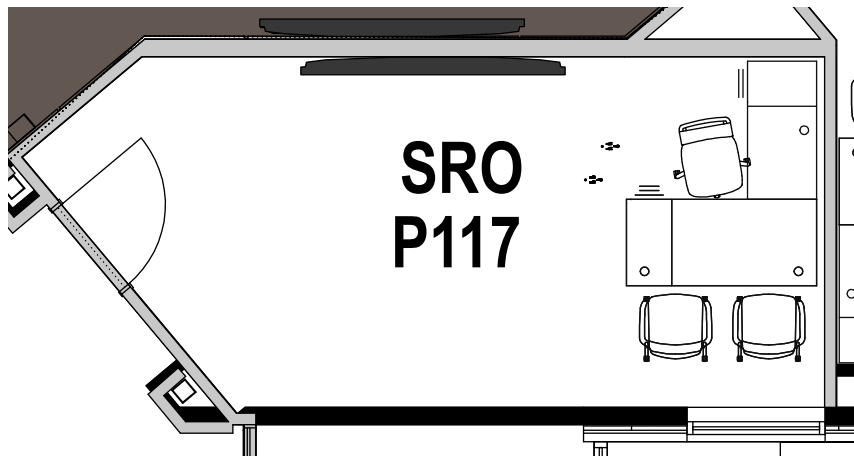

	P117 SRO
	CELINA ISD - CELINA HS
	12/4/2025



P116 Library Office

CELINA ISD - CELINA HS

12/4/2025



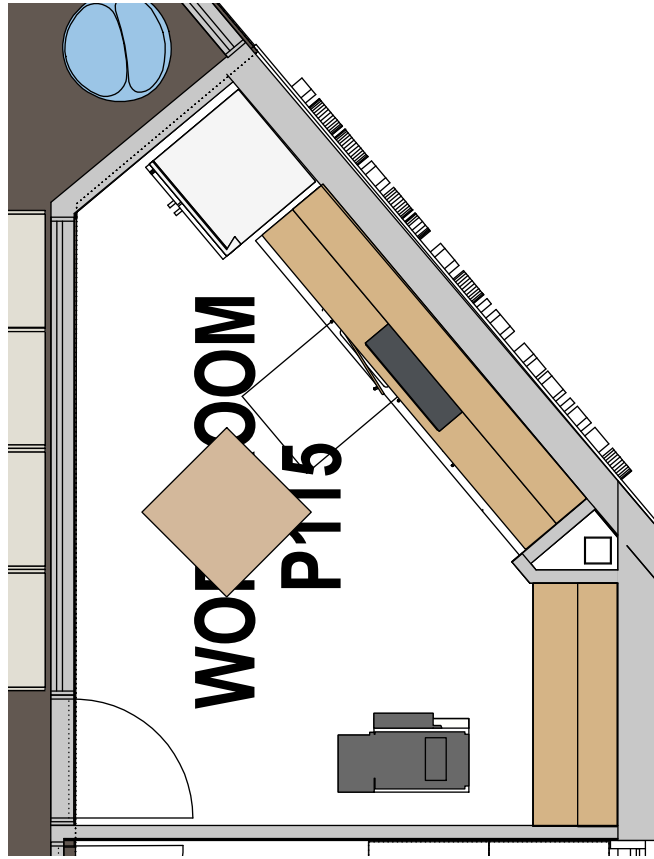

P115 Workroom

CELINA ISD - CELINA HS

12/4/2025

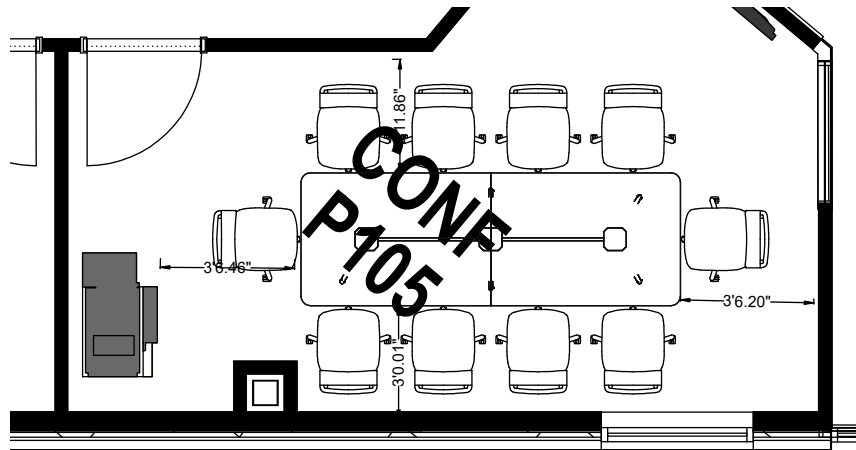

	P105 Conference
	CELINA ISD - CELINA HS
	12/4/2025

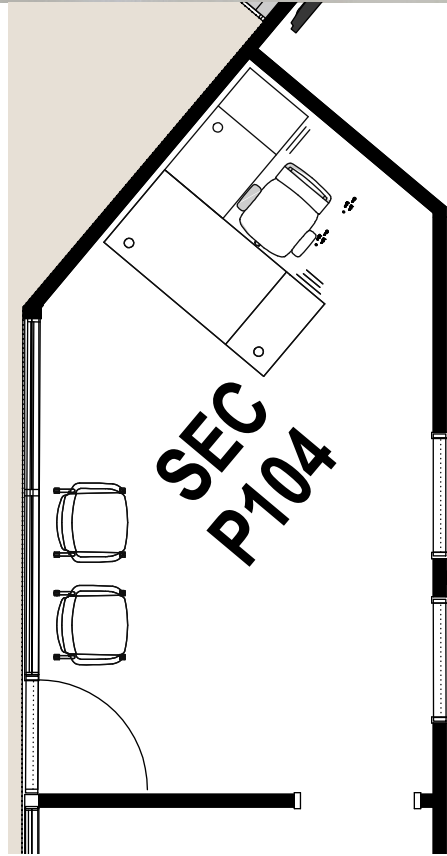

	P104 Secretary
	CELINA ISD - CELINA HS
	12/4/2025

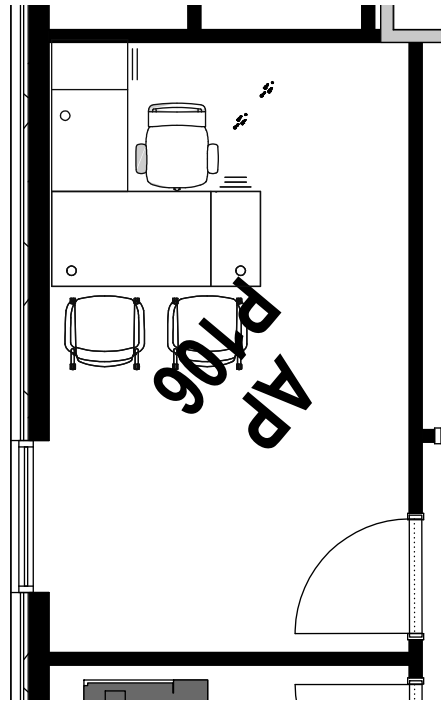
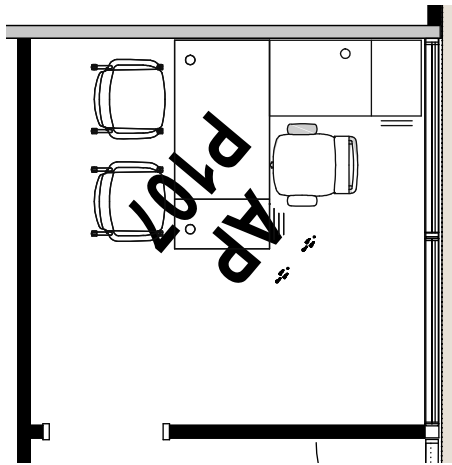

P106 & P107 AP Office

CELINA ISD - CELINA HS

12/4/2025

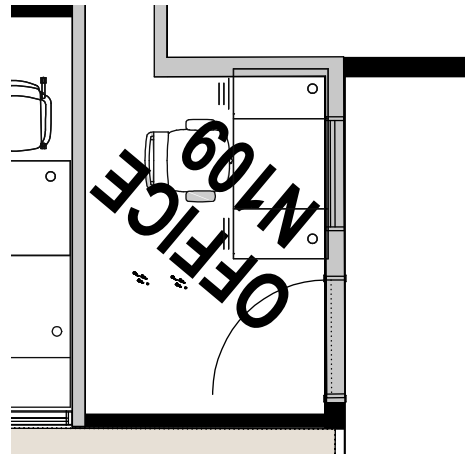

	N109 Office
	CELINA ISD - CELINA HS
	12/4/2025



Perforated Metal Tables

	003 Courtyard
	CELINA ISD - CELINA HS
	12/4/2025

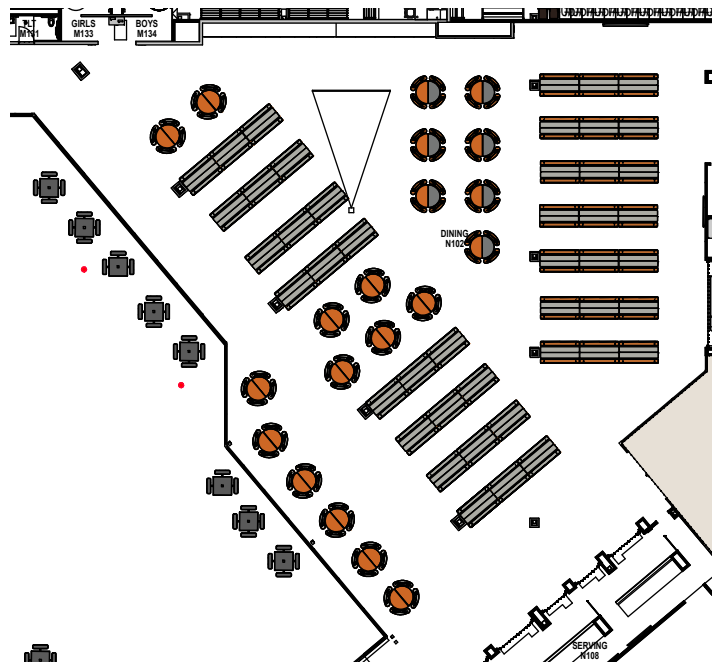

N102 Dining

CELINA ISD - CELINA HS

12/4/2025



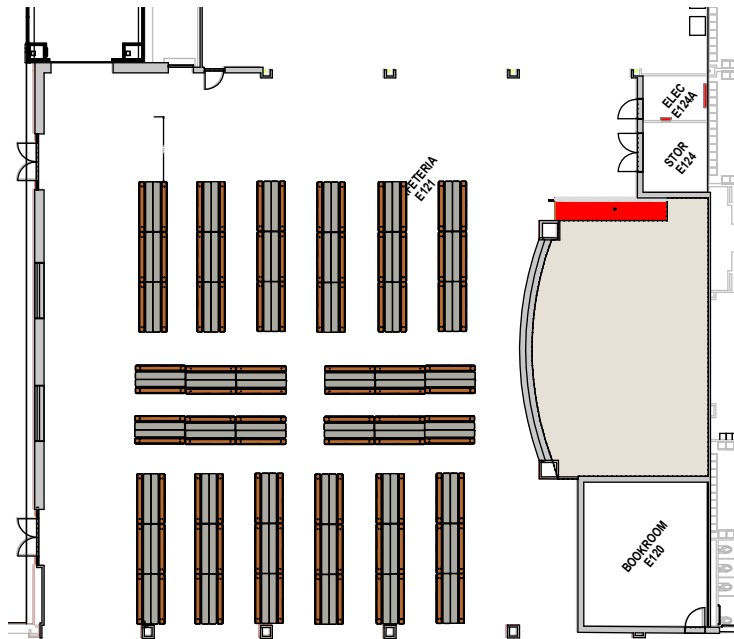
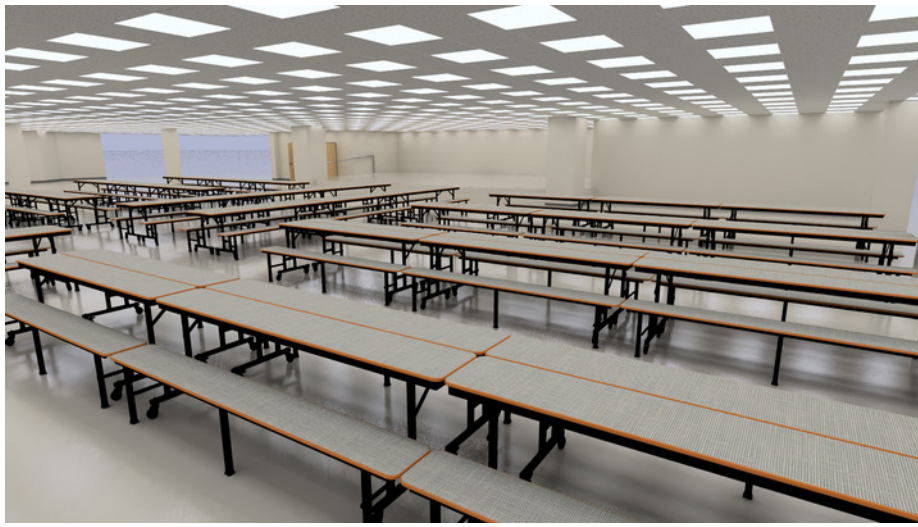

27

E121 Cafeteria

CELINA ISD - CELINA HS

12/4/2025



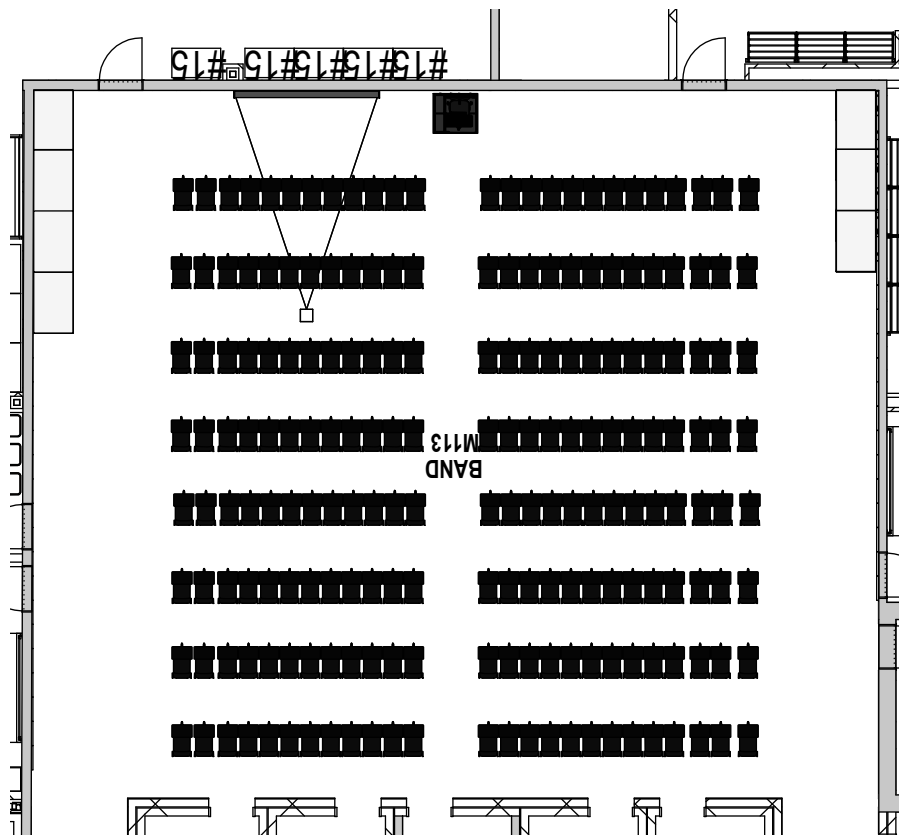

M113 Band

CELINA ISD - CELINA HS

12/4/2025

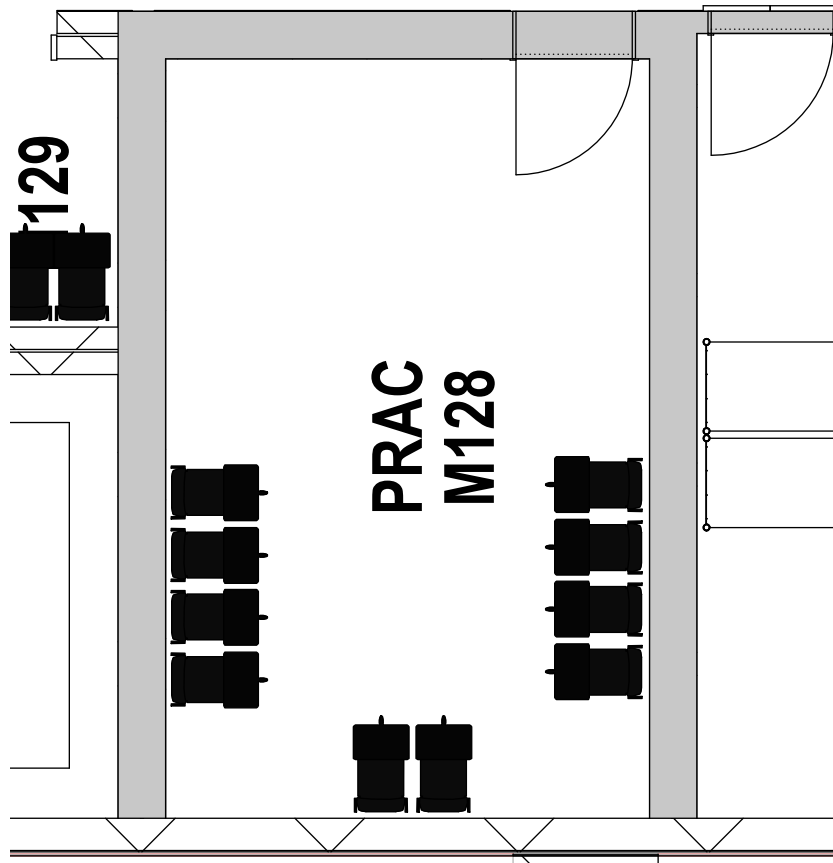
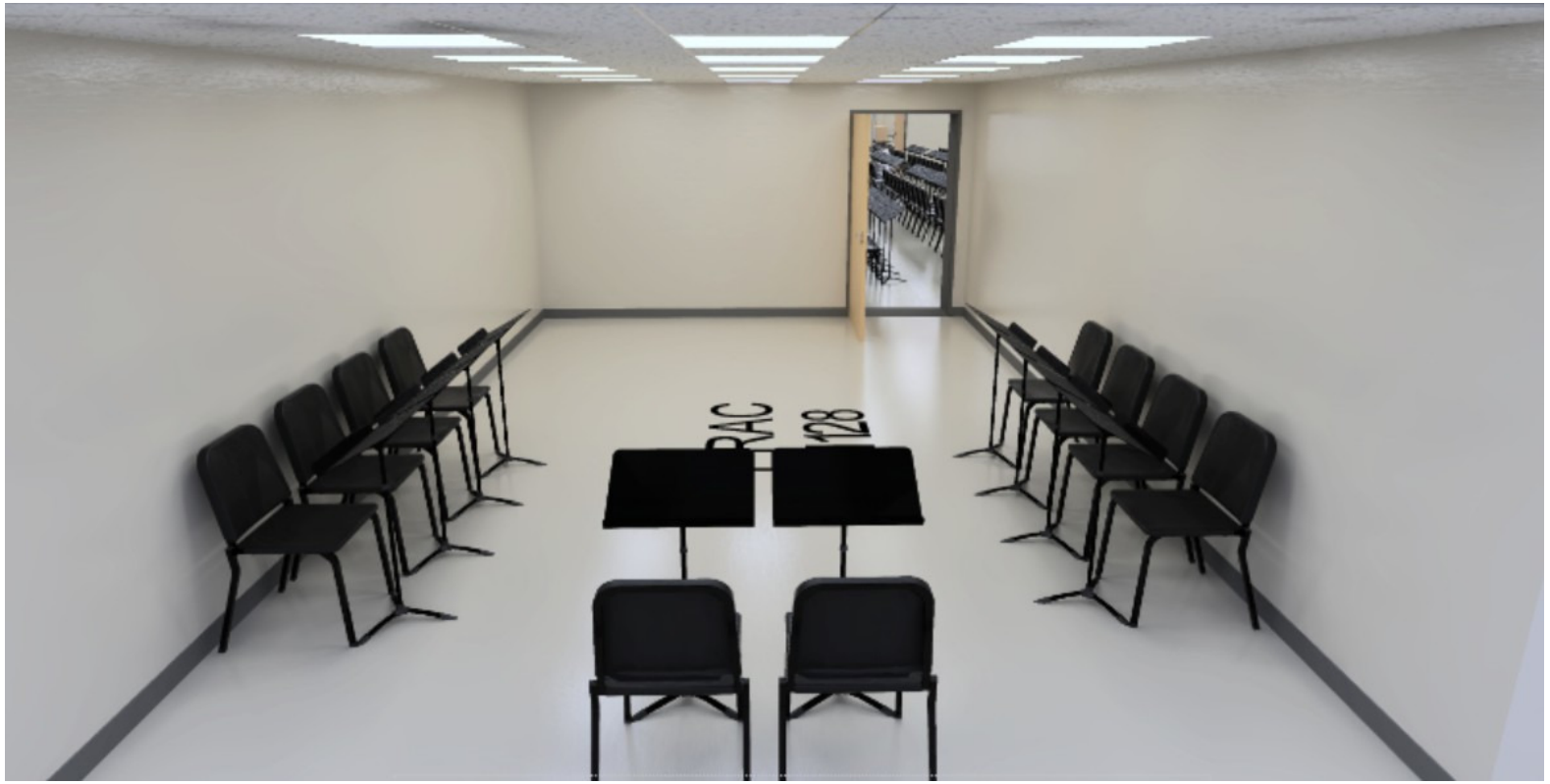

M128 Large Practice

CELINA ISD - CELINA HS

12/4/2025

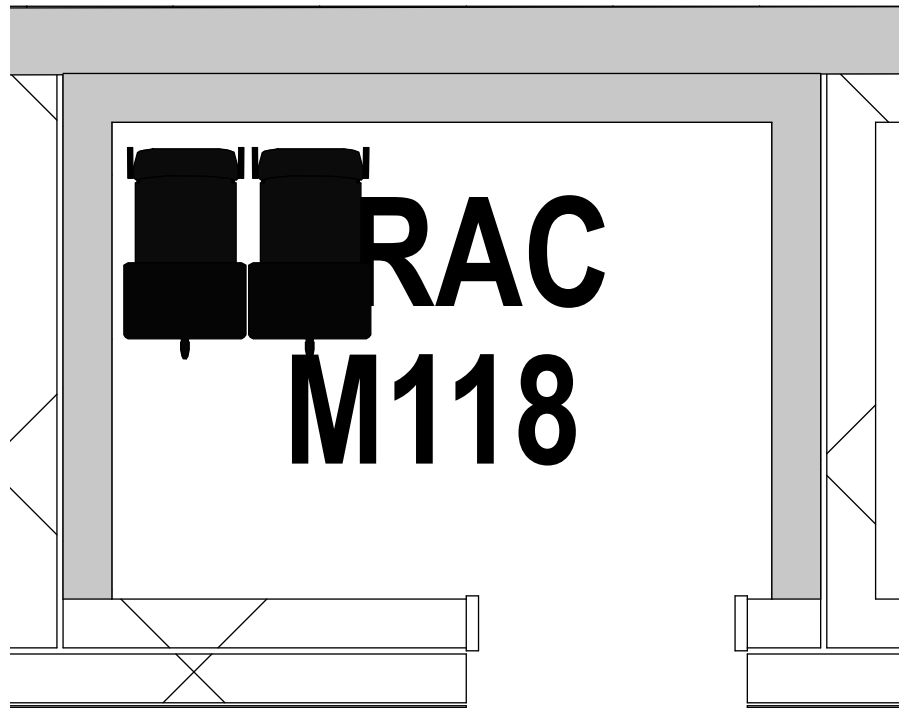

M118 Practice

CELINA ISD - CELINA HS

12/4/2025

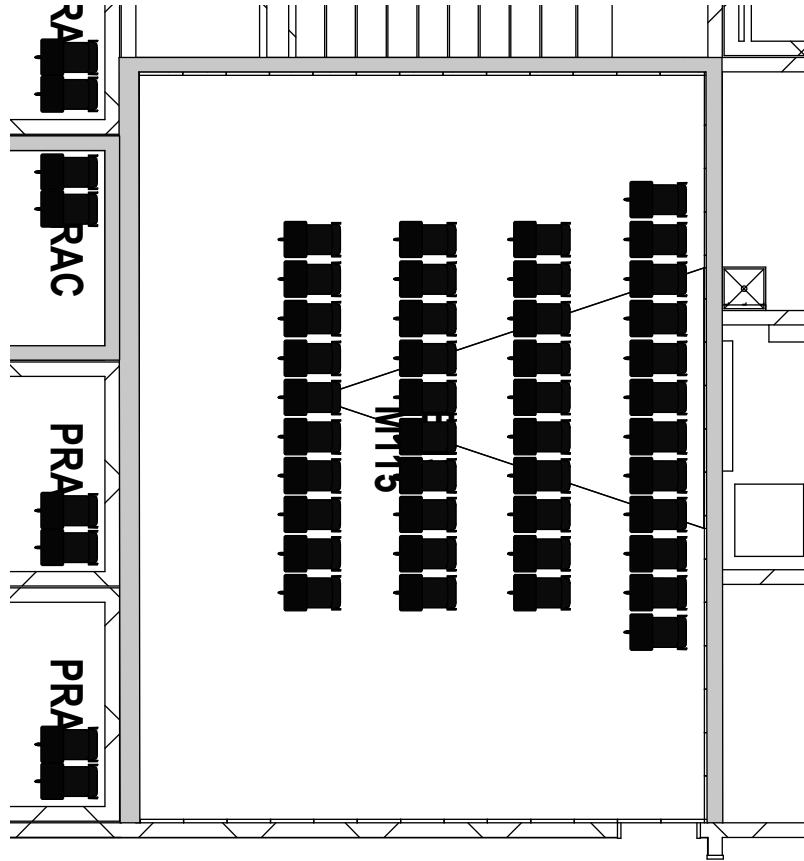

M115 Ensemble

CELINA ISD - CELINA HS

12/4/2025

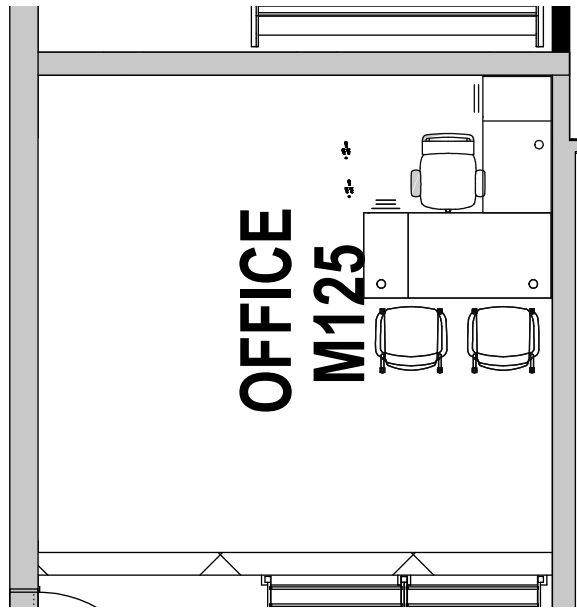

M125 Band Office

CELINA ISD - CELINA HS

12/4/2025

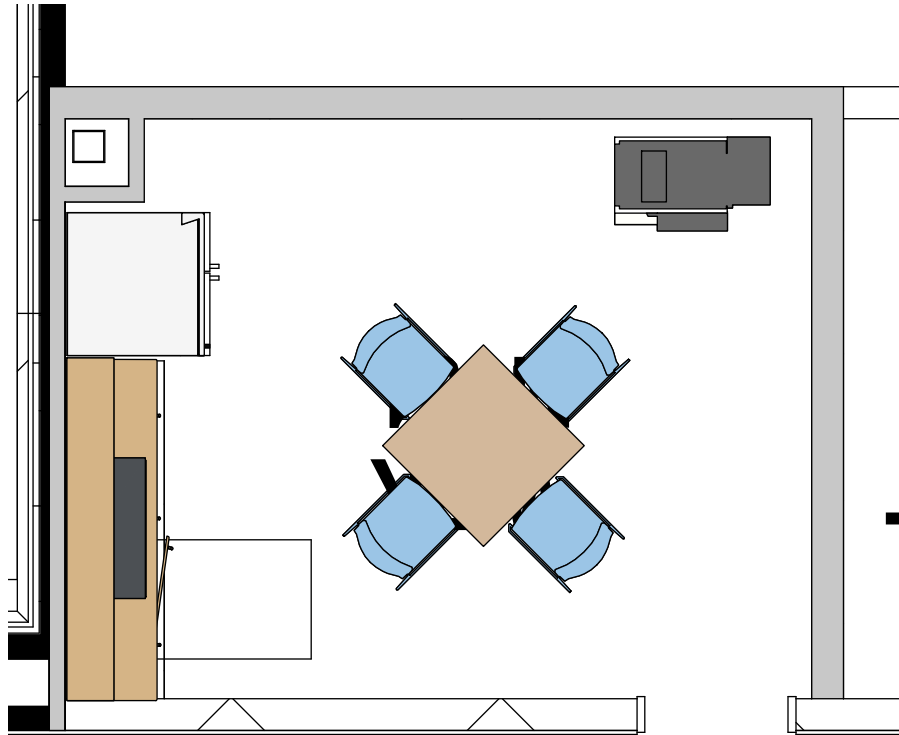

	M101 Workroom
	CELINA ISD - CELINA HS
	12/4/2025

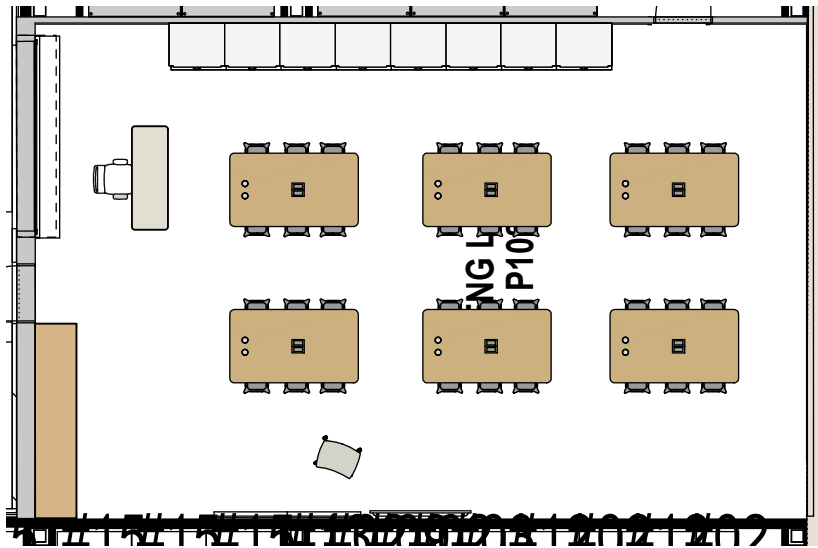

P108 Engineering Lab

CELINA ISD - CELINA HS

12/4/2025

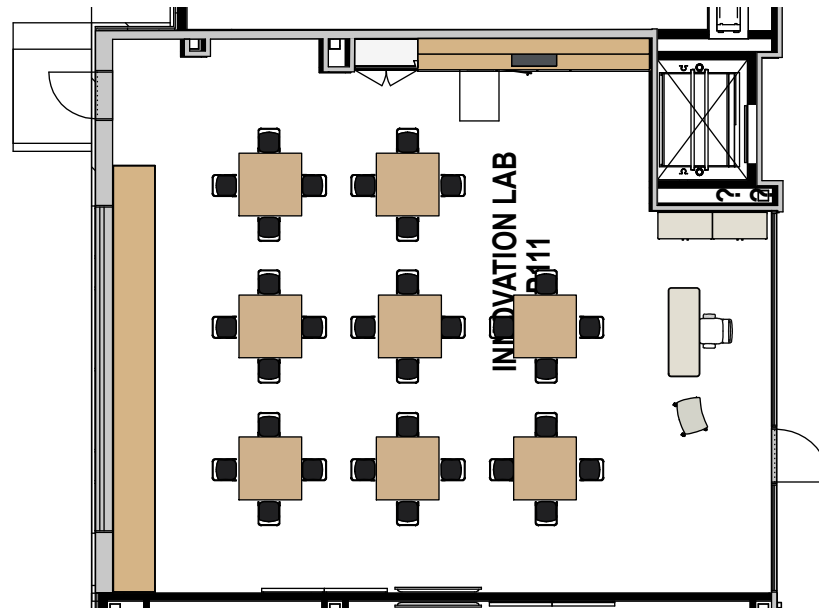

	P111 Innovation Lab
	CELINA ISD - CELINA HS
	12/4/2025

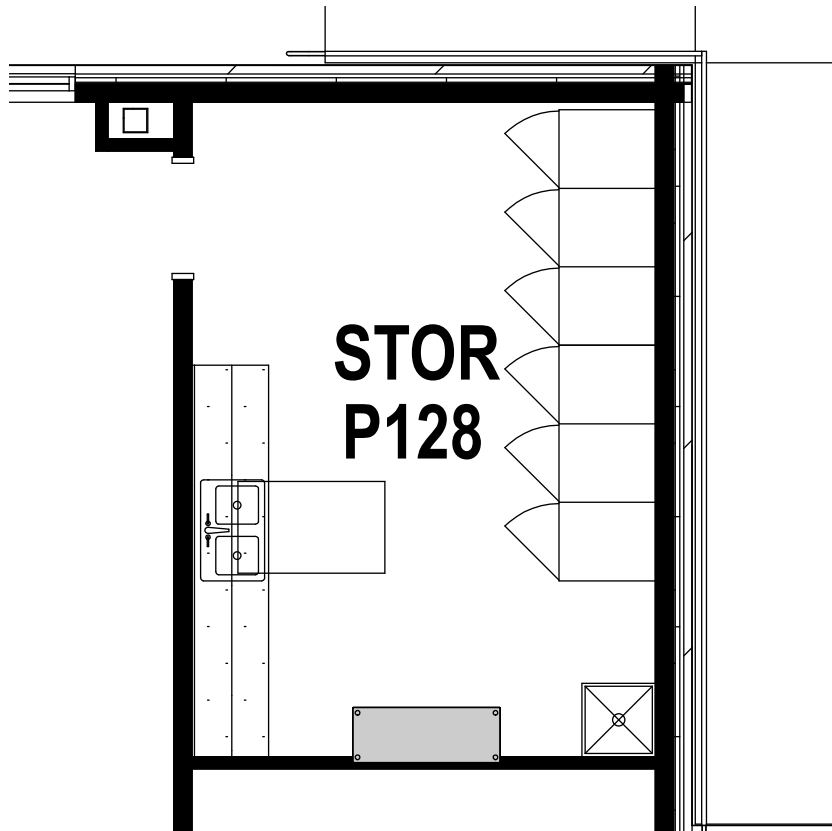
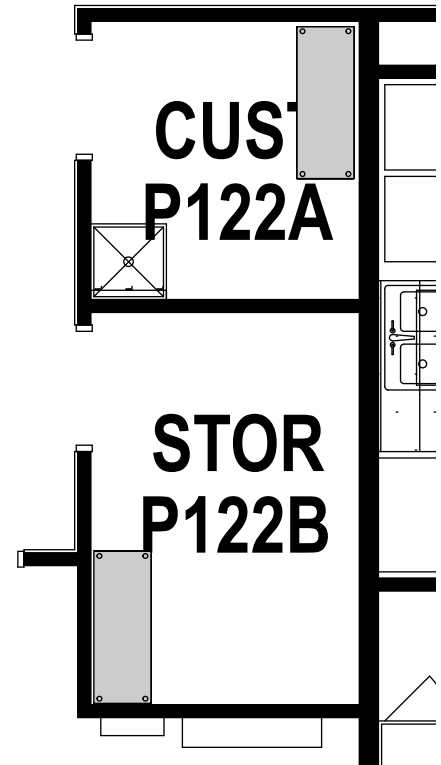
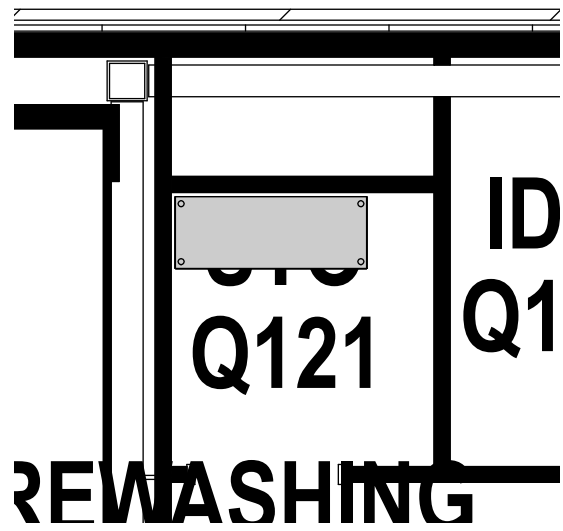

	Storage
	CELINA ISD - CELINA HS
	12/4/2025

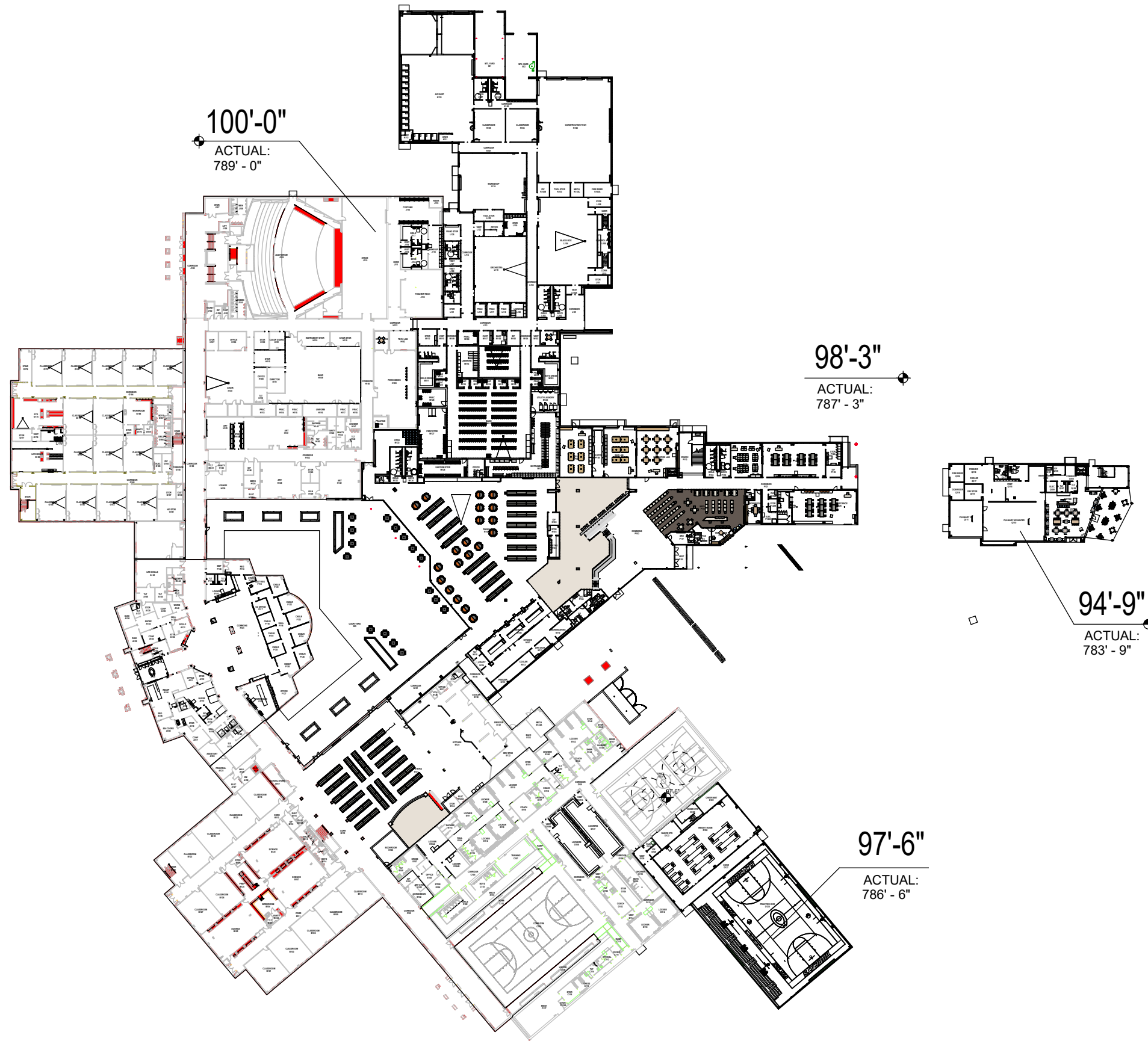

CELINA HIGH SCHOOL - Overall Layout - Floor #1



CELINA ISD

12/4/2025



205 S Colorado, Celina, Tx 75009

Phone 469-742-9100

Fax 972-382-3607

---

## CISD Board Agenda Item Synopsis

### **Subject: Real Estate Purchase Contract for Ramble Elementary**

**Background Information:** Real Estate Purchase Contract between Ramble Investments, LP and Celina Independent School District for 10.02 acres of land for the price of \$1,309,413.60 as determined by the final approved Survey. Upon closing, both parties shall enter into a memorandum of the Development Agreement and Temporary Construction Easements as defined in the contract. The price for the Ramble Tract B School Site will be \$2,372,228.78 for a grand total of \$3,681,642.38.

#### **Goals:**

- ✓ 1. We will provide and support a safe, civil and collaborative culture.
- ✓ 2. We will continuously provide and support effective teaching in every classroom.
- ✓ 3. We will provide and support a guaranteed and viable curriculum.
- ✓ 4. We will continue to foster a love of reading and commit to continual growth in childhood literacy.
- ✓ 5. We will foster strong numeracy skills and commit to continual growth in math success.
- ✓ 6. We will provide targeted strategies and practices to prepare students for post-secondary education, career readiness, and military participation.
- ✓ 7. We will attract, recruit, develop, and retain high-quality professional staff.

**Budgetary Impact: \$3,681,642.38**

**Recommendation:** The District recommendation is for the Members of the Board to approve the Professional Contracts as presented.

#### **Submitted by:**

*David Fink*

*Director of Construction Services and Facility Planning*

#### **Recommended by:**

*Tom Maglisceau, Ph.D.*

*Superintendent*

**Meeting Date:** Monday, December 15, 2025



205 S Colorado, Celina, Tx 75009

Phone 469-742-9100

Fax 972-382-3607

---

## CISD Board Agenda Item Synopsis

### **Subject: Resolution Regarding a Period of Prayer and Reading of Religious Text During the School Day**

#### **Background Information:**

Senate Bill 11 requires each board of trustees of a school district and each governing body of an open-enrollment charter school to take a record vote, not later than six months after the effective date, on whether to adopt a resolution described by Section 25.0823(a-1) of the Education Code. Despite the intention to grant greater freedom of religious expression, Section 25.0823 of the Education Code does not grant any additional rights or increased freedom of religious expression which was not already possessed by all employees and students of the District. Rather, Section 25.0823 merely provides additional restrictions and legal requirements which must be followed for employees or students to exercise their first amendment rights in certain settings (during the established prayer periods). Specifically, Section 25.0823 includes the following restrictions:

1. To participate in the period of prayer and religious reading, an employee or parent or guardian of a student must submit a signed consent, expressly waiving their right to bring a legal claim on a violation of the Establishment Clause of the First Amendment or a related state or federal law.
2. The prayer and religious reading must not be done in the physical presence or hearing of a person for whom a signed consent was not submitted.
3. The prayer and religious reading may only be observed in classrooms or other areas in which a consent form has been submitted for every employee and student, before normal school hours, or by methods recommended by the Texas Attorney General or the district's legal counsel.

In accordance with federal and state law, District Board Policy currently allows students to engage in prayer, reading of religious text, and religious expression on school property and during the school day. Board Policy FNA (LEGAL) states, "A public school student has an absolute right to individually, voluntarily, and silently pray or meditate in school in a manner that does not disrupt the instructional or other activities of the school. A student shall not be required or coerced to engage in or refrain from such prayer or meditation during any school activity." Further, FNA (LEGAL) states, "Nothing in the Constitution as interpreted by the U.S. Supreme Court prohibits any public school student from voluntarily praying at any time before, during, or after the school day."

Additionally, Board Policy FNA (LOCAL) states, "The District shall treat a student's voluntary expression of a religious viewpoint, if any, on an otherwise permissible subject in the same manner the District treats a student's voluntary expression of a secular or other viewpoint on an otherwise permissible subject and shall not discriminate against the student based on a religious viewpoint expressed by the student on an otherwise permissible subject." Further FNA (LOCAL) states, "Students may organize prayer groups, religious clubs, 'see you at the pole' gatherings, and other religious gatherings before,

during, and after school to the same extent that students are permitted to organize other noncurricular student activities and groups.”

Lastly, Board Policy DG (LEGAL) states, “The right of an employee of a school district or open-enrollment charter school to engage in religious speech or prayer while on duty may not be infringed on by the district or school or another state governmental entity, unless the infringement is necessary to further a compelling state interest; and narrowly tailored using the least restrictive means to achieve that compelling state interest.”

Therefore, Section 25.0823 does nothing more than provide additional restrictions and prohibitive legal requirements to which school districts must adhere for employees and students to exercise the same first amendment rights they already possessed under current federal and state law and District Board Policy. As such, employees and students currently have well-established rights to engage in religious expression on school grounds, before, during, and after school and will be free to continue exercising these rights regardless of whether the Board adopts the resolution proposed in Section 25.0823. Accordingly, District Administration recommends that the Board decline the option to adopt a resolution pursuant to Senate Bill 11.

**Goals:**

- 1. We will provide and support a safe, civil and collaborative culture.
- 2. We will continuously provide and support effective teaching in every classroom.
- 3. We will provide and support a guaranteed and viable curriculum.
- 4. We will continue to foster a love of reading and commit to continual growth in childhood literacy.
- 5. We will foster strong numeracy skills and commit to continual growth in math success.
- 6. We will provide targeted strategies and practices to prepare students for post-secondary education, career readiness, and military participation.
- 7. We will attract, recruit, develop, and retain high-quality professional staff.

**Budgetary Impact:**

None

**Recommendation:** District Administration recommends that the Board decline the option to adopt a resolution pursuant to Senate Bill 11.

**Submitted by:**

*Jason Johnston, Ed.D.  
Sr. Chief*

**Recommended by:**

*Tom Maglisceau, Ph.D.  
Superintendent*

**Meeting Date: December 15, 2025**



205 S Colorado, Celina, Tx 75009

Phone 469-742-9100

Fax 972-382-3607

---

## CISD Board Agenda Item Synopsis

### **Subject: Approve Region 10 ESC Multi-Region Purchasing Cooperative**

**Background Information:** Region 10 Education Service Center administers the Multi-Region Purchasing Cooperative (R10MRPC), which allows school districts to purchase food service products and services through competitively awarded bids. Participation requires annual Board approval of an Interlocal Agreement.

The 2026–2027 Interlocal Agreement is effective July 1, 2026 through June 30, 2027. Approval allows the District to participate in the cooperative and purchase from awarded vendors as needed. Participation in any specific bid is voluntary, and there is no cost to the District, as the program is funded through vendor participation fees.

#### **Goals:**

- 1. We will provide and support a safe, civil and collaborative culture.
- 2. We will continuously provide and support effective teaching in every classroom.
- 3. We will provide and support a guaranteed and viable curriculum.
- 4. We will continue to foster a love of reading and commit to continual growth in childhood literacy.
- 5. We will foster strong numeracy skills and commit to continual growth in math success.
- 6. We will provide targeted strategies and practices to prepare students for post-secondary education, career readiness, and military participation.
- 7. We will attract, recruit, develop, and retain high-quality professional staff.

#### **Budgetary Impact:**

none

#### **Recommendation:**

The District recommendation is for the Members of the Board to approve the R10 ESC Multi-Region Purchasing Cooperative as presented.

#### **Submitted by:**

*Leonore Schoen*  
*Director of Food Services*

#### **Recommended by:**

*Tom Maglisceau, Ph.D.*  
*Superintendent*

**Meeting Date:** December 15, 2025



**ACTION REQUIRED!**  
**Due Date: February 27, 2026**

October 10, 2025

Re: Membership and Participation in the Region 10 ESC Multi-Region Purchasing Cooperative, SY 2026-2027

Dear Food Service Director Addressed:

Multi-Region Purchasing Cooperative (hereafter "R10MRPC") requires all Interlocal Agreements (hereafter "Agreement") to be approved by each Recipient Agency's (hereafter "RA") Board of Directors if applicable. Completed Agreements must be submitted with proof of Board approval or authorized signature. The Agreement encompasses membership roles, responsibilities, and bid participation for the agreement term. Region 10 Education Service Center is the "Coordinating Entity and Fiscal Agent" for R10MRPC.

This packet includes the Interlocal Agreement for RAs participating in the School Nutrition Programs that wish to purchase food service products or services through the R10MRPC formally procured and awarded bids. If the RA does not plan to purchase from any of the awarded bids, there is no need to complete this Interlocal Agreement.

The **Interlocal Agreement** (pages 3-11) is a "membership and participation" agreement that commences on July 1<sup>st</sup> and extends through June 30<sup>th</sup> of the following calendar year. By signing the Agreement, you agree to the General Provisions of Member Roles and Responsibilities with your bid participation selection(s) indicating your entity's purchasing commitment. Members must provide estimated quantities for each product planned for each bid category selected. This is done through a specialized software created by R10MRPC called "Maestro Forecasting."

The Multi-Region Purchasing Cooperative is fully self-funded through a Vendor Participation Fee. This fee is collected directly from the awarded vendors offering commercial products only. Fees are used to cover expenses related to the administration and operation of R10MRPC and the growth in services and benefits offered to our members. Studies indicate that school districts benefit through cooperative participation with considerable cost savings. While the purchasing power of the R10MRPC is significant, the costs of goods and services continue to rise annually. Studies prove that schools participating in a child nutrition purchasing cooperative receive better pricing and a higher selection of products with higher fill rates. Additional benefits of participating in the R10MRPC include training and technical support for child nutrition programs, compliant solicitations, and high-level customer service.

Thank you for considering participating in the SY 2026-2027 with R10MRPC. If you have any questions, please contact me.

Sincerely,

Keri Warnick  
Program Coordinator  
[Keri.warnick@region10.org](mailto:Keri.warnick@region10.org)  
972.348.1448

Enclosures

# **INTERLOCAL AGREEMENT**

**The following Interlocal Agreement (pages 3-11) is to be completed by all recipient agencies (RA) that wish to participate in Region 10 ESC Multi-Region Purchasing Cooperative (R10MRPC) and purchase from formally procured bids.**

**This Interlocal Agreement is a one-year agreement for the school year 2026-2027 (July 1, 2026, through June 30, 2027). If completed, a fully executed copy will be returned to the RA and kept on file with R10MRPC indefinitely.**

**Each RA wishing to purchase from any procured and awarded bid must complete and sign all required pages. Each RA is asked to consider which bids best fit their needs. R10MRPC requires members to forecast their product and/or service needs through R10MRPC's customized software before all bid renewals and new bids are released.**

**The fully completed and signed Interlocal Agreement must be approved by your school Board of Trustees or Authorized Representative and returned no later than February 28, 2026. Please note that Interlocal Agreements received after the due date or later after bids have been released may not be approved due to forecasting requirements and procurement regulations.**

**Please return pages 3-11 of the completed Agreement to:  
Angela McCrary: [angela.mccrary@region10.org](mailto:angela.mccrary@region10.org)**

Region 10 Education Service Center  
Multi-Region Purchasing Cooperative  
**SY26-27: INTERLOCAL AGREEMENT**

*This Interlocal Agreement (hereafter the "Agreement") is entered into by and between the agencies shown below as contracting parties for a single-year term, per the section entitled "Membership Term" below. The Member Recipient Agency (RA) is responsible for paying vendors' invoices for goods and services purchased by the RA through the effective termination date. Region 10 ESC is the MRPC "Coordinating Entity and Fiscal Agent."*

**Contracting Parties**

<u>Region 10 Education Service Center</u> Fiscal Agent/Coordinating Entity	<u>057-950</u> County District Number	
<b>Celina ISD</b>	<b>043-903</b>	<b>000197</b>
District/Recipient Agency Name (RA)	RA County District Number	RA ID (WBSCM Operation ID)

**STATEMENT OF SERVICE'S TO BE PERFORMED**

The Region 10 Multi-Region Purchasing Cooperative (hereafter the "R10MRPC") organizes and administers the child nutrition cooperative purchasing and commodity processing program for RAs in Texas. Authority for such service is granted by Section 8.053 of the Texas Education Code, Chapter 791 of the Texas Government Code, and Chapter 271, Subchapter F, of the Texas Local Government Code. The goal of MRPC is to obtain substantial savings on food service items through volume purchasing. There is no fee to join R10MRPC.

**MEMBERSHIP:**

Membership is a single-year term in the R10MRPC. The R10MRPC offers a variety of formally procured bids utilizing the competitive requests for proposals (RFP) method to assist RAs with their fiscal budgetary needs. RAs may commit to any bid(s) that best fits their needs. Members' bid selection is a commitment to purchase from the R10MRPC awarded vendor(s). Before releasing any formal solicitation or bid renewal, members must provide estimated quantities/forecasts for each product they plan to purchase on each bid selected. Currently, the following formally procured bids are offered:

1. USDA Processed Foods
2. Full-Line Grocery Distributor (to include processed commodities)
3. Manufacturer Direct-to-District Delivery (commercial foods; approval required)
4. Small-wares
5. Kitchen Chemicals & Cleaning Products (products only)
6. Sanitation System & Safety Training (services)
7. Fresh Produce & Raw Meats
8. Fresh Bread
9. Milk Full-Service Delivery
10. Ice Cream Novelties
11. Chips and Snacks
12. Beverages (container)
13. GDSN Connection Software

## **LIMITATION OF AGREEMENT:**

The R10MRPC reviews this Agreement annually to ensure compliance with United States Department of Agriculture (USDA) and Texas Department of Agriculture (TDA) regulations. If, following such review, the R10MRPC discovers that any provision contained herein is not in accordance with USDA and TDA regulations, R10MRPC will have 30 days to make all necessary updates and require that each participating RA sign a new Agreement. If R10MRPC does not amend the provision within the given timeframe, the RA may terminate this agreement on 10 days' written notice to R10MRPC. Child Nutrition Federal Funds are governed by USDA and TDA regulations. EDGAR does not apply to child nutrition federal funds.

## **GENERAL PROVISIONS:**

1. The Parties agree to comply with all applicable federal, state, and local statutes, ordinances, rules, and regulations in connection with the procurement activities and programs contemplated under this Agreement. This Agreement is subject to all applicable present and future valid laws governing such programs.
2. This Agreement shall be governed by the law of the State of Texas and the venue for any dispute resolution shall be in the county where the administrative offices of Region 10 ESC are located, which is currently Dallas County, Texas.
3. The R10MRPC reserves the right, but is not obligated, to add additional members and allow participation. Adding an RA may "materially change the existing contract(s)" and, thereby, require rebidding of said contract(s). Consequently, the RA may not be permitted to participate in those affected contracts to avoid rebidding and negatively impacting the membership in place at the time of the current contract(s) award. The membership of a new RA may become effective upon any new bids, rebids being awarded, new fiscal year, or as permitted at the sole discretion of the R10MRPC.
4. This Agreement and any addenda executed by the parties contains the entire agreement of the Parties hereto concerning the matters covered by its terms, and it may not be modified in any manner without the express written consent of both Parties. Modifications may be required by law or regulation, which shall require action by the R10MRPC and the RA. Failure to act by either party, within a reasonable period, on legally required modifications shall constitute good cause to terminate this Agreement effective upon written notification to the other party.
5. If any term(s) or provision(s) of this Agreement are held by a court of competent jurisdiction to be invalid, void, or unenforceable, the remainder of the provisions of this Agreement shall remain in full force and effect.
6. The Executive Director of Region 10 ESC or his or her designee and authorized agent of the member district shall attempt to resolve any disputes that develop under this Agreement. If any dispute is unable to be resolved, both Parties agree to nonbinding mediation before either Party may resort to litigation. The selection of the mediator shall be mutually agreed upon, and the costs for such mediation borne equally between the Parties.

7. No Party to this Agreement waives or relinquishes any immunity or defense on behalf of itself, its trustees, directors, officers, employees, and agents, because of its execution of this Agreement or the performance of the functions and obligations set forth herein.

8. All parts of this Agreement, when executed by both Parties, are binding upon the Parties, and may be changed only by written agreement executed by authorized representatives of the Parties.

9. Per USDA Federal Regulations and TDA Administrator's Reference Manual (ARM) Section 17, the R10MRPC is a Child Nutrition Program (CNP) Operator-Only Cooperative that is categorized as a "for-profit cooperative". Per ARM Section 17, R10MRPC is required to return "unanticipated profits" to the member. This Agreement allows R10MRPC to deduct the cost of services from the collected vendor fees and pay any remaining amount to members regularly. The R10MRPC's "profit margin", for purposes of this Agreement, shall be defined as the revenue received by the R10MRPC through the charging of the vendor fees outlined in the "Membership Fees" section below minus the expenses to the R10MRPC to operate the cooperative. The Coordinating Entity shall retain the profit margin; however, any revenue received more than the profit margin ("unanticipated profit") will be distributed to the R10MRPC's participating members by the Fiscal Agent. R10MRPC is not permitted per state regulations to collect a profit from sales of processed commodities.

**R10MRPC adheres to the following rebate system.**

- A. R10MRPC will collect all Vendor Participation Fees quarterly.
- B. R10MRPC does not charge a Vendor Fee to any USDA commodity processor.
- C. R10MRPC will utilize a year-end revenue report that details each participating member's generated sales with each awarded vendor.
  - 1) R10MRPC applies an equal percentage of the operational cost to each RFP.
  - 2) Total overhead and expenses are calculated for each RFP based on shared percentage.
  - 3) Total collected revenue is calculated against shared operational costs for each RFP. Any RFP that does not generate enough revenue to cover the shared percentage of expenses is not eligible for a rebate.
  - 4) Any member purchasing USDA commodity foods through our awarded grocery distributor will receive a rebate of collected fees minus the shared expenses.
  - 5) Any member participating in bids that have an excess of fees collected beyond the shared expenses will receive a rebate.
  - 6) Rebate amounts are calculated in October once the Region 10 ESC books are closed.
  - 7) Rebate checks are mailed to each eligible participating member in late November or December. Checks include a letter with instructions about the rebate check and that it must be deposited into the child nutrition fund account.
  - 8) R10MRPC will send out an email notification to each food service director that includes the amount of their rebate.

10. This Agreement and any modification(s) may be executed in separate copies; however, the Agreement must be Board of Trustee approved and physically signed by both participating parties using a "physical signature." Electronic or typed signatures will not be accepted. This Agreement may be exchanged and/or transmitted electronically via fax or scanned email. Proof of Board approval acceptable to R10MRPC must be submitted along with a completed and signed Agreement.

**Membership Term.** This Agreement shall be for a one-year term unless sooner terminated per the provisions of this Agreement. The conditions outlined in this Agreement shall apply to this single-year term. The Agreement year for each purchasing cooperative program commences July 1<sup>st</sup> and will extend through June 30<sup>th</sup> of the following calendar year.

**Membership Fees.** No membership fee shall be directly charged to participating members of the R10MRPC.

The United States Department of Agriculture (USDA) does not allow federal funds received by ESC Child Nutrition components to be used to support purchasing cooperatives. Therefore, the R10MRPC is a fully self-funded entity through a "Vendor Participation Fee" on all commercial sales. This fee is collected directly from the awarded vendors in the fixed amount of .0085 for every \$1.00 of revenue. R10MRPC "does not charge" any fees to the Commodity Processors. All fees are used to cover expenses related to the administration, direct operation, and growth in services or software programs offered by the Cooperative to the members that benefit their foodservice operation. RAs, even though they may incur these fees indirectly, pay no direct fee to R10MRPC for participation.

The parties agree that the payments under this Agreement and any related exhibits and documents are amounts that fairly compensate the Coordinating Entity for the services or functions to be performed under the Agreement.

**Authorization to Participate.** The R10MRPC and each RA represent and warrant, by the execution and delivery of the Interlocal Agreement, that they have obtained all requisite authority through governing board action to enter and perform the terms of this Agreement. Proof of Board approval through Board meeting notes is accepted. If your school does not have a Board of Directors, the authorized representative's signature is acceptable.

**Cooperation and Access.** Each party agrees to cooperate with any reasonable requests for information and records made by the other party. Each party reserves the right to audit the relevant records of the other party during normal business hours. Any breach of this Article shall be considered material and shall make the Agreement subject to termination on ten (10) days' written notice to the RA.

**Primary and Secondary Contact.** The RA agrees to appoint a primary and secondary contact who shall have express authority to represent and bind the RA, and R10MRPC will not be required to contact any other individual regarding program matters. Any notice to a primary or secondary contact shall be binding upon the RA. The RA reserves the right to change the designated contacts as needed by giving written notice to R10MRPC. Such notice is not effective until actual receipt by R10MRPC.

**Defense and Prosecution of Claims.** The RA authorizes the Fiscal Agent, only concerning matters arising out of or contemplated by this Agreement: (1) to control the commencement, defense, intervention, or participation in a judicial, administrative, or other governmental proceeding; (2) to represent the R10MRPC in an arbitration, mediation, or any other form of alternative dispute resolution; (3) to represent the R10MRPC in any other appearance necessary to protect the rights of the R10MRPC relating to actions concerning any past or current, including any appearances and actions in litigation, claim or dispute; and (4) to engage legal counsel and appropriate experts that, in the Fiscal Agent's sole discretion, will assist with such defense or prosecution of any action or claim in matters arising out of this Agreement. The RA agrees that any suit brought against R10MRPC, the Fiscal Agent, or a R10MRPC or Fiscal Agent employee or agent may be defended in the name of R10MRPC, Region 10 Education Service Center, or the RA by the

counsel selected by the Fiscal Agent, in its sole discretion, or its designee, on behalf of and at the expense of the R10MRPC as necessary for the prosecution or defense of any litigation or claim. Full cooperation by the RA shall be extended to supplying any information needed or requested by the Fiscal Agent or R10MRPC in such prosecution or defense. Subject to specific revocation, the RA designates the Fiscal Agent to function as a class representative on its behalf in matters arising from this Agreement.

**Governance.** R10MRPC shall be governed by the Fiscal Agent's Board of Trustees (hereinafter the "Board") per applicable law and regulations. Procurement processes and procedures are governed by applicable laws and regulations.

**Limitations of Liability.** The Fiscal Agent, its endorsers, and servicing contractors do not guarantee that the operation or use of R10MRPC services will be uninterrupted or error-free. The Fiscal Agent, its endorsers, and servicing contractors, disclaim all warranties, express or implied, regarding any information, product, or service furnished under this Agreement, including without limitation, any implied warranties of merchantability or fitness for a particular purpose. The Parties agree that regarding all causes of action arising out of or relating to this Agreement, neither Party shall be liable to the other under any circumstances for special, incidental, consequential, or exemplary damages, even if it has been advised of the possibility of such damages.

**Notice.** Any written notice to the R10MRPC or the Fiscal Agent shall be made by: first class mail, postage prepaid and delivered to the Multi-Region Purchasing Cooperative, Region 10 Education Service Center, 400 E Spring Valley Rd, Richardson, TX 75081-1300; Attn: Keri Warnick (contact person); or emailed to [keri.warnick@region10.org](mailto:keri.warnick@region10.org) with a copy to [sue.hayes@region10.org](mailto:sue.hayes@region10.org).

**Acceptance of USDA Foods Sent for Further Processing.** The R10MRPC, through the Fiscal Agent, is granted the right to issue a cooperative bid/proposal (RFP) for the processing of selected USDA commodity foods donated by participating members. The R10MRPC, through the Fiscal Agent, is further granted the right to enter a Contract for Services with the commodity food processor(s) receiving the processing award(s) for agreed-upon processed end-products, to execute a service agreement on behalf of participating members. Participating members will have the right and responsibility to accept the processed end-product(s) for the life of the contract between R10MRPC, through the Fiscal Agent, and the processor for all commodity foods donated to, and for which processing was subsequently procured through, the R10MRPC. Excess commodities may be distributed according to USDA or TDA regulations and guidance.

**Payment for Goods.** Each Party, paying for any goods or services under this Agreement or related to this Agreement, must pay for such goods and services from available current revenues only.

#### **PARTY ROLES AND RESPONSIBILITIES:**

##### ***Role of the R10MRPC, through the Fiscal Agent:***

1. Provide for the organizational and administrative structure of the program.
2. Provide staff with the time necessary for the efficient operation of the program.
3. The R10MRPC shall coordinate the Competitive Procurement Process for all Awarded Contracts using the Formal Procurement method of Requests for Proposals (RFP).
4. The R10MRPC shall follow the local, State, and Federal procurement guidelines as listed below:

- a. United States Department (USDA) Code of Federal Regulations (2 CFR) parts 200.318-200.327 and Appendix II, along with any other required CFR citations.
  - b. Texas Department of Agriculture's (TDA) Administrator's Reference Manual (ARM) Sections 16 and 17, 17a, 17b, and 17c.
  - c. Requiring Board of Directors' approval of all R10MRPC bid award recommendations.
  - d. Texas Education Code 44.031 relating to purchasing contracts.
  - e. Education Department General Administrative Regulations (EDGAR) as the guidelines pertain to Purchasing Cooperatives' procuring on behalf of its RAs. EDGAR refers to and requires Child Nutrition Food Purchasing Cooperatives to adhere to USDA Federal Regulations located at 2 CFR 200.318-200.327.
  - f. Form 1295 will be required to be filled out and filed with the Texas Ethics Commission by all awarded vendors and will be managed by the Fiscal Agent's Business Office.
5. Send solicitations for the Further Processing of USDA foods to all companies found on the TDA "Approved List of Vendors" without limitations.
  6. Enter into a detailed agreement with distributors that distribute processed end-products containing USDA Foods including language to ensure proper resolution of errors such as data, pricing, product, reports, etc.
  7. Do the following regarding USDA Foods:
    - a. Track and assist RAs with the management of their USDA Processed Foods inventory balances to ensure compliance with TDA and USDA Foods inventory requirements.
    - b. Assist RAs with Sales Verifications of end products sold through a distributor, including but not limited to verification of rebates, discounts, and credits.
    - c. Provide RAs with information on commodity processing, including, but not limited to, anticipated delivery dates, product recalls or production issues, discontinued products, and replacement recommendations.
    - d. Receive quantity requests from RAs for commodity processing through district entries into the online software and prepare appropriate quantity totals by item.
    - e. Provide a delivery schedule, on behalf of each RA, for all selected USDA Foods for Further Processing to each processor and distributor based on information collected from each RA.
  8. The R10MRPC assumes no responsibility for failure of delivery by vendors, however, the R10MRPC will assist all RAs with service and product quality issues to ensure all vendors adhere to the terms and conditions of the awarded contract.
  9. Initiate and implement activities related to the bidding and vendor selection process. Competitive bidding procedures for Texas public schools using Child Nutrition federal funds will be strictly followed.
  10. Provide RAs with procedures for ordering, delivery, and billing.
  11. Mediate problems/concerns between vendors and RAs.
  12. Provide RAs access to all records, reports, and documents to ensure rebates, discounts and other applicable credits will accrue to the RA.
  13. Make available or provide easy access to all procurement documents created and received for each awarded RFP and vendor, as required and in compliance with State Agency Administrative and Procurement Reviews.
  14. Act ethically always and in accordance with all federal, state, and local guidelines.
  15. Create an Advisory Committee to function as liaison between R10MRPC and the membership base if needed, communicate information received from TDA to R10MRPC as necessary, and review sample products to assist in the streamlining of offered bid awards and best products.

## **Role of the RA:**

1. Commit to the General Provisions and Roles and Responsibilities of this Agreement by authorization of its governing body (School Board of Trustees or Authorized Person) and by execution by an approved foodservice employee in the appropriate spaces on page 11 (physical signature copy must be provided to R10MRPC promptly following execution).
2. Designate primary and secondary contacts.
3. Commit to purchasing from each selected bid on the Bid Participations Selection, page 10.
4. Provide an estimated quantity for each of the products planned for purchase using the required online software Maestro Forecasting or as requested by the Program Coordinator during any single-year term of Participation. A RA that does not forecast may place themselves at risk of not being allowed to purchase from the awarded vendor due to material change in contract value based on adding products.
5. Comply with all USDA and TDA regulations.
6. Prepare purchase orders issued to the appropriate vendor from the official award list provided by R10MRPC.
7. Accept shipments of products ordered from vendors per standard purchasing procedures.
8. Address product warranties and product qualities with the manufacturer.
9. Pay vendors' net amount due within agreed-upon terms after receipt of a correct monthly statement.
10. Participate in bid evaluation committees for the bids that the RA is utilizing. Evaluation committee meetings will include, but not be limited to, face-to-face group meetings, online voting, or any other form of participation as requested by the R10MRPC.
11. Act ethically always and in accordance with all Federal, State, and local guidelines, as well as R10MRPC Member Roles. The R10MRPC shares information with participating members that at times is considered confidential and proprietary. Members may be asked to sign Non-Disclosure Agreements and agree to adhere to the terms set forth in those agreements. Future membership in the R10MRPC may be jeopardized based on unethical handling of sensitive R10MRPC and/or vendor information.
12. Attend R10MRPC meetings and training classes to stay informed of the cooperative processes and services offered. Training classes are specific to the "tools" offered by R10MRPC. Attending meetings and classes helps ensure your success as a participating RA in the R10MRPC.
13. Participate in a Member Advisory Committee when offered. The Member Advisory Committee is a small committee of R10MRPC participating members formed every 2 years. The Advisory Committee serves as the liaison for all participating members when a conflict or concern arises regarding R10MRPC if needed and annually reviews all procurement practices by the R10MRPC to ensure compliance in all areas, along with other tasks.
14. The following roles will apply to participating members who commit entitlement dollars for the USDA processed commodity foods:
  - a. The RA shall access the Web Based Supply Chain Management (WBSCM) system on a regular basis to effectively manage USDA Foods entitlement, food requests, and allocations.
  - b. The RA shall track and manage USDA Foods inventory balances to ensure compliance with TDA and USDA Foods inventory requirements, i.e., inventory levels shall not exceed a six (6) month supply at any given time; access processor tracking systems (K12 Foodservice, ProcessorLink, or other) on a regular basis; and report inventory issues to R10MRPC.
  - c. The RA shall conduct Sales Verifications of end-products sold through a distributor, verification of rebates, discounts, and credits.
  - d. The RA shall maintain copies of the original Label from the product, carton; or a photograph of label as it appears on the original product carton if available.

**BID PARTICIPATION SELECTIONS for SY 2026-2027**

The following Bid Participation agreement, as an integrated part of the Agreement, is entered into by and between the District/RA, as indicated below, and Region 10 Multi-Region Purchasing Cooperative (R10MRPC) for participation in one or more of the R10MRPC awarded bids. This agreement is a single-term agreement effective July 1, 2026, through June 30, 2027.

The R10MRPC formally procures competitive RFPs (Request for Proposals) on behalf of all participating members. Each member is required to complete this Bid Participation Agreement and forecast all products planned for purchase when required if they wish to utilize the R10MRPC awarded bids during the term of this agreement.

To help the R10MRPC represent the most accurate information to potential bidders, **please place a check mark to the left of each bid listed below from which you "plan" to purchase during the SY 2026-2027.** Each RFP is explained on the next page to assist you in the best decision as to which bid(s) best fits your needs. The R10MRPC does not guarantee that any item will be purchased, however, members should seriously consider each selected bid as member forecasting of each product planned on each selected bid is required prior to the release of a new bid or renewal bid.

<input checked="" type="checkbox"/>	Full-Line Grocery, NOI/FFS Distributor
<input checked="" type="checkbox"/>	USDA Foods For Further Processing
<input checked="" type="checkbox"/>	Milk: Full-Service Delivery
<input checked="" type="checkbox"/>	Fresh Bread
<input checked="" type="checkbox"/>	Ice Cream Novelties
<input checked="" type="checkbox"/>	Beverages (container)
<input checked="" type="checkbox"/>	Manufacturer Direct-to-District (commercial foods) – requires MRPC approval

<input checked="" type="checkbox"/>	Chips & Snacks
<input checked="" type="checkbox"/>	Fresh Produce & Raw Meat
<input checked="" type="checkbox"/>	Small Wares
<input checked="" type="checkbox"/>	Kitchen Chemicals & Cleaning Supplies
<input type="checkbox"/>	Sanitation Systems & Safety Training
<input type="checkbox"/>	GDSN Connection Software
<input checked="" type="checkbox"/>	Kitchen Equipment Repair Services

Please provide us with your district's main address as listed on your website or in the directory:

**Celina ISD**

**Administrative Office**

District Name

Campus/Bldg. Name

**205 South Colorado Drive**

**Celina**

**TX 75009**

Street Number & Name

City

State

Zip Code



## Bids Overview

Each year awarded bids are either renewed, if options are available, or released as new based on factors such as no remaining renewal options, material change in contract value, growth in cooperative membership participation, too many discontinuations or new items to consider, or restructuring of the areas to be serviced in the cooperative. The following is the list of RFPs that will be offered in SY26-27 and information if they will be new or renewed.

Bid Category	Bid Description	Current RFP #	Bid Status for SY26-27	Vendors To Be Renewed	Contract Year in SY26-27
Beverages - Container	Drinks in containers such as Coke, Dr Pepper, Gatorade, Water, that meet Smart Snack and/or used for before or after school events if managed by foodservice	2022-01-12	Renewal	Coca Cola; Dr Pepper; Master's Distribution	5 of 5
Chips & Snacks	Smart Snack approved chips and snacks for a' la carte sales	2022-02-13	Renewal	Master's Distribution	5 of 5
Fresh Bread	Direct delivery from bread vendor to campuses. Fresh bread products	2023-02	Renewal	Bimbo Bakery, Flowers Bakery	4 of 5
Fresh Produce & Raw Meats	Fresh produce and raw meat; produce held to monthly market price	2023-04	Renewal	Brother's Food Service; Farmers Market Ft Worth; R Craig Stephens; Walnut Creek Farms; Hardie's; Freshpoint	4 of 5
Full-Line Grocery, NOI & FFS Distributor	Main-line distributor of commercial foods, processed commodity foods, fresh produce, and non-food foodservice items.	TBD	New		1st
Ice Cream	Frozen Ice Cream novelties, delivered directly from vendor, smart snack compliant	TBD	New Bid		1st

<b>Bid Category</b>	<b>Bid Description</b>	<b>RFP # in SY26-27</b>	<b>Will This Bid Be Renewed?</b>	<b>Vendors To Be Renewed</b>	<b>Contract Year in SY25-26</b>
Kitchen Chemicals & Cleaning Supplies	Kitchen and cafeteria cleaning supplies such as chemicals, mops, gloves, as well as testing kits, etc.	2022-08	Renewal	Complete Supply, Eco Lab, Kirby	5 of 5
Manufacturer Direct-to-District	Direct delivery in bulk quantities to approved RAs of commercial foods only. Must have a loading dock, ability to unload the truck and large storage areas.	TBD	New		1st
Milk - Full-Service Delivery	Milk delivery, rotation and restock of needed products.	2025-01	Renewal	Oak Farms, Gandy's, Hiland	2 of 5
Sanitation Systems & Safety Training	Sanitation System, monthly visit from rep to restock needed sanitation products; staff training and safety training classes available	TBD	New		1st
Small Wares	All types of small wares for foodservice needs	2022-09	Renewal	Ace Mart, Sam Tell & Son, Strategic Equipment	5 of 5
USDA Foods for Further Processing	Processed USDA foods received through direct delivery, distributor, or contracted warehouse	2025-20	New	Multiple processors	1st
Software Services	GDSN Connection Software Service: Connect to product data in the Global Data Synchronization Network (GDSN) through an online software platform.	2024-01	Renewal	inTEAM Associates	3 of 5
Kitchen Equipment Repair Services	Repair services for multiple types of commercial equipment.	2025-02	Renewal	Multiple Vendors	2 of 5

Region 10 Education Service Center  
Multi-Region Purchasing Cooperative

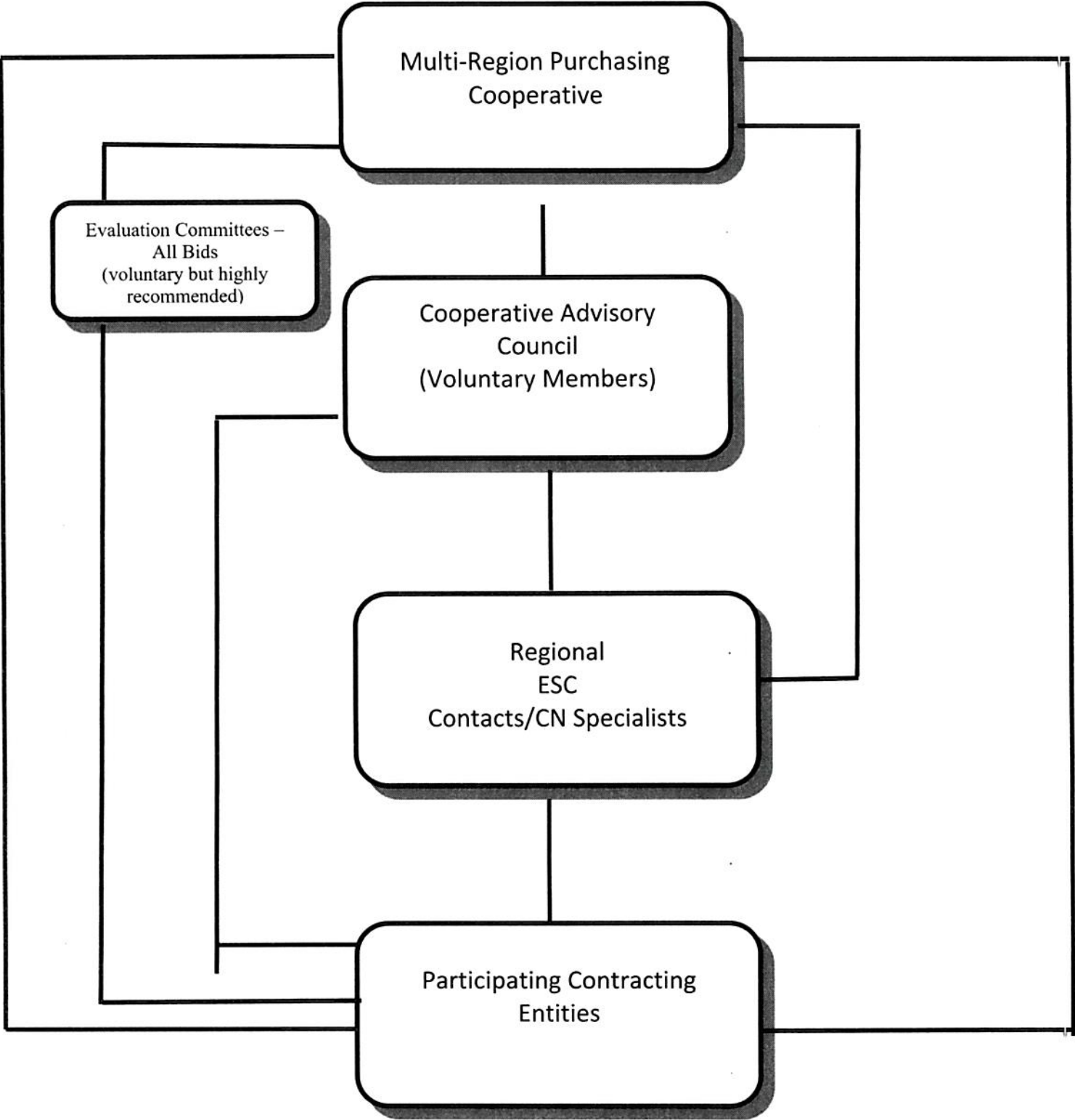



Celina ISD  
Proposal for  
Phase 5 OSP Fiber Project

December 2, 2025

This proposal includes the following Engineering and Professional Services for the Phase 5 OSP Fiber Project

Design and Project Management scope of services as follows:

1. Preconstruction Services
  - a. Develop Route Background Plans
    - i. Collect GIS files
    - ii. Overlay Aerial Satellite images
    - iii. Collect any required Record drawings
      1. City files
      2. TxDOT files
    - iv. Perform a limited nondestructive S.U.E. as required
      1. Incorporate records above
      2. Request and document locate information
  - b. Permitting
    - i. Aerial
      1. Collect pole information required by Utility Companies
      2. Prepare applications and exhibits required for permitting
    - ii. TxDOT
      1. Prepare required exhibits and application information for submission by City Staff.
    - iii. City
      1. Coordinate with City R.O.W. Permitting and CIP Engineering Departments.
        - a. Provide typical Temporary Traffic Control Plans
  - c. Develop Construction Documents
    - i. Engineered Plans
    - ii. Project Manual
      1. Conditions of Contract
      2. Technical Specifications
      3. Bid Form (Contractor Proposal)
    - iii. Project Preliminary Schedule
    - iv. Submittals Due At 30%, 60%, 90%, and 100% Stages
  - d. Bid Solicitation and Recommendations
    - i. Recommended List of Contractors

- ii. Assist City in Posting Bid
  - iii. Review and respond to RFI's
  - iv. Review Proposals and make award recommendations.
- 2. Construction Phase Services.
  - a. Preconstruction Conference
    - i. Establish Communication Protocols and responsibility
    - ii. Project Schedule
  - b. NTP
  - c. Project Documentation
    - i. Daily / Weekly Reports
    - ii. Collect Photographic documentation
    - iii. Schedule
      - 1. Coordinate with Contractor
        - a. Document workdays
    - iv. Communications
      - 1. Coordination with City Departments as required
      - 2. Meetings with Owner
      - 3. Meetings with Contractor
      - 4. Other Meetings
  - d. Monitoring Work (Construction Management)
    - i. Routine Observation
    - ii. Aerial
      - 1. Visual
        - a. Verify Utility Company standard installation is followed
        - b. Verify compliance with project specifications
    - iii. Underground
      - 1. Locate underground paths for alignment and depth
        - a. Verify using field locating equipment for proper alignment and depth
        - b. Require contractor to pothole if variance
  - e. Contractor Pay Requests
    - i. Review Contractor supplied work reports
    - ii. Review monthly applications for payment
      - 1. Certify requests
  - f. Requests for Interpretation
    - i. Review RFI's from Contractor
      - 1. Respond
  - g. Process Change Requests / Change Orders
  - h. Project Close Out
    - i. Collect Final Payment Information and Process
      - 1. Affidavits
    - ii. Warranties
    - iii. Record Drawings

**Phase 5-A:**

Design, Engineering and Contract Administration.....	\$71,007.16
○ City of Celina Shared Cost.....	- \$40,140.19
○ Cost to Celina ISD.....	\$30,866.97
 Construction Management.....	\$47,338.11
○ City of Celina Shared Cost.....	- \$26,760.13
○ Cost to Celina ISD.....	\$20,577.98
 <b>Total Cost to Celina ISD.....</b>	<b>\$51,444.95</b>

- Estimated Construction Cost.....	\$661,146.77
- <i>(Includes \$171,408.42 For Contingency)</i>	
○ City of Celina Shared Cost.....	-\$373,744.80
○ Cost to Celina ISD.....	\$287,401.96

**Phase 5-B:**

Design, Engineering and Contract Administration.....	\$13,719.20
○ City of Celina Shared Cost.....	- \$0
○ Cost to Celina ISD.....	\$13,719.20
 Construction Management.....	\$9,146.14
○ City of Celina Shared Cost.....	- \$0
○ Cost to Celina ISD.....	\$9,146.14
 <b>Total Cost to Celina ISD.....</b>	<b>\$22,865.34</b>

Estimated Construction Cost.....	\$127,739.32
<i>(Includes \$33,117.60 For Contingency)</i>	
○ City of Celina Shared Cost.....	-\$0
○ Cost to Celina ISD.....	\$127,739.32

**Phase 5-C:**

Design, Engineering and Contract Administration.....	\$60,674.95
○ City of Celina Shared Cost.....	- \$30,337.46
○ Cost to Celina ISD.....	\$30,337.47
 Construction Management.....	\$40,449.96
○ City of Celina Shared Cost.....	- \$20,224.98
○ Cost to Celina ISD.....	\$20,224.98
 <b>Total Cost to Celina ISD.....</b>	<b>\$50,562.45</b>

Estimated Construction Cost.....	\$564,943.63
<i>(Includes \$146,466.87 For Contingency)</i>	

- City of Celina Shared Cost.....-\$282,471.82
- Cost to Celina ISD.....\$282,471.81

**Phase 5-D:**

- Design, Engineering and Contract Administration..... \$11,858.59
  - City of Celina Shared Cost.....- \$0
  - Cost to Celina ISD.....\$11,858.59
  
- Construction Management..... \$11,123.06
  - City of Celina Shared Cost..... - \$0
  - Cost to Celina ISD.....\$11,123.06
  
- Total Cost to Celina ISD.....\$22,981.65**

- Estimated Construction Cost.....\$128,389.12  
*(Includes \$33,286.07 For Contingency)*
  - City of Celina Shared Cost.....-\$0
  - Cost to Celina ISD.....\$128,389.12

**Phase 5-E:**

- Design, Engineering and Contract Administration..... \$26,643.12
  - City of Celina Shared Cost.....- \$26,643.12
  - Cost to Celina ISD.....\$0
  
- Construction Management..... \$16,643.12
  - City of Celina Shared Cost..... - \$16,643.12
  - Cost to Celina ISD.....\$0
  
- Total Cost to Celina ISD.....\$0**

- Estimated Construction Cost.....\$241,822.61  
*(Includes \$62,694.75 For Contingency)*
  - City of Celina Shared Cost.....\$241,822.61
  - Cost to Celina ISD.....\$0

---

***Total Engineering and Professional Services Cost to Celina ISD..... \$147,854.39***

***Total Engineering and Professional Services Cost to City of Celina.....\$160,749.01***

***Total Estimated Construction Cost to Celina ISD.....\$826,002.21***

***Total Estimated Construction Cost to City of Celina.....\$898,039.23***

**Please note the following:**

- Engineering and Professional services total only include what is stated in this proposal.
- Estimated Construction Cost is based on historical data.

Respectfully submitted:

A handwritten signature in black ink, appearing to read "Kyle Capps". The signature is fluid and cursive, with the first name "Kyle" and last name "Capps" clearly distinguishable.

Kyle Capps  
Capco Telecom LLC



205 S Colorado, Celina, Tx 75009

Phone 469-742-9100

Fax 972-382-3607

---

## CISD Board Agenda Item Synopsis

**Subject:** (Phase 2 Student Devices) Grades 2<sup>nd</sup> – 5<sup>th</sup> Chromebooks with secondary growth, teacher tablets, deployment services, & accessories.

**Background Information:** In the fall of the 2024-25 school year, a Technology Cohort Group was formed to discuss technology challenges, integration, and areas for growth. Based on the group's findings, a recommendation was made to transition students in grades 2-12 to Chromebooks due to identified challenges. Following the cohort's recommendations that November, discussions began among departments and stakeholders regarding a phased deployment. It was determined that the first phase would roll out Chromebooks to grades 6-12 in the 2025-26 school year. In the following year, grades 2-5 would transition to Chromebooks, alongside a refresh of PK-1 iPads. Additionally, Moore Middle School and Celina High School conducted a student pilot program in which students evaluated four manufacturers and recommended Lenovo as their preferred choice. The district has released the RFP for Phase 2, collected and evaluated bids, and selected a vendor. The deployment of these devices is planned to be completed during the summer of 2026, with some installations occurring before the school year ends in May.

**Goals:**

- 1. We will provide and support a safe, civil and collaborative culture.
- 2. We will continuously provide and support effective teaching in every classroom.
- 3. We will provide and support a guaranteed and viable curriculum.
- 4. We will continue to foster a love of reading and commit to continual growth in childhood literacy.
- 5. We will foster strong numeracy skills and commit to continual growth in math success.
- 6. We will provide targeted strategies and practices to prepare students for post-secondary education, career readiness, and military participation.
- 7. We will attract, recruit, develop, and retain high-quality professional staff.

**Budgetary Impact:**

This will be purchased through Bond Funds.

**Purchasing:**

The purchasing requirements are satisfied, (RFP 25-26-003 - Phase 2 Student Devices) (Contract: TIPS 240101 AV/PC).

**Recommendation:**

The District recommendation is for the Members of the Board to approve this purchase from Delcom for the amount of \$2,231,487.71.

**Submitted by:**

*Zach Allen*  
*Chief Technology Officer*

**Recommended by:**

*Tom Maglisceau, Ph.D.*  
*Superintendent*

**Meeting Date:** December 15, 2025



Corporate Office  
 2525B E SH 121, Ste 400  
 Lewisville, TX 75056  
 Phone: 214.389.5500 | Fax: 214.389.5505  
 www.delcomgroup.com

**QUOTE**  
**60361**

BILL TO		JOB LOCATION	
<b>Company:</b> CELINA ISD	<b>Company:</b> CELINA ISD	<b>Date:</b> 2025-11-07	
<b>Address:</b> 205 S. COLORADO CELINA, TX 75009	<b>Address:</b> 205 S. COLORADO CELINA, TX 75009	<b>Sales Rep:</b> RENDI MILLS	
<b>Contact:</b>	<b>Contact:</b> ZACH ALLEN	<b>Phone:</b> (972) 741 0083	
<b>Phone:</b>	<b>Phone:</b> (469) 742 9100	<b>Email:</b> RMILLS@DELCOMGROUP.COM	
		<b>Contract:</b> TIPS 240101 AV/PC	

**TITLE**  
 RFP 25-26-003 STUDENT DEVICES, TEACHER TABLETS, ACCESSORIES, & SERVICES - REV 1

**SCOPE OF WORK**

PART NUMBER	DESCRIPTION	QTY	UNIT PRICE	TOTAL PRICE
<b>Student Chromebooks</b>				
82W2002NUS	Lenovo 300e Yoga Chromebook Gen 4 - 11.6" HD Touchscreen 2 in 1, MediaTek Kompanio 528, 8GB/64GB, Chrome OS	4,100.00	\$309.43	\$1,268,663.00
UZB-ADH435	UZBL Protective Shell Case + (ADH) Accidental Damage & Handling, 4-Year Term (valid for \$300-349.99 devices)	4,100.00	\$110.80	\$454,280.00
CROSSWDISEDUNEW	Google Chrome OS Management Console License, Education	4,100.00	\$31.50	\$129,150.00

**IT Deployment Service - Student Chromebooks**

*SCOPE OF WORK:*  
 \* Receive Chromebooks and Cases at Delcoms' warehouse.  
 \* Unbox and Inspect all items.  
 \* Asset Tag Chromebooks w/District Provided Asset tags.  
 \* Record make, model, serial number, and asset tag.  
 \* Google Enrollment (Connect to Wifi, Enroll, Enter Barcode, Remove Enroll User, SHUTDOWN)  
 \* Install case  
 \* Deliver (30 per cart) to:  
 \*\* QTY 720 - Lykins Elementary School  
 \*\* QTY 720 - O'Dell Elementary School  
 \*\* QTY 690 - Martin Elementary School  
 \*\* QTY 600 - Bothwell Elementary School  
 \*\* QTY 660 - Vasquez Elementary School  
 \*\* Remaining [410] to District Data Center  
 \* Remove all shipping materials for disposal offsite.  
*ASSUMPTIONS:*  
 > All items will ship to Delcom's warehouse.  
 > Free and clear access to building(s).  
 > No services or installation beyond that stated in SOW.  
 > Work schedule will be as agreed by Delcom and customer.  
 > Changes to work schedule after crew is en route or onsite will incur additional charges.

**IT Deployment Service - Student Chromebooks TOTAL: \$60,997.43**

**Student Chromebooks TOTAL: \$1,913,090.43**

<b>Staff Chromebook</b>				
83HKS07Y00	Lenovo Chromebook Duet EDU G2 - Custom (11" Touch, MT Kompanio MTK838, 8GB/64GB, Chrome w/Folio and USI Pen)	375.00	\$369.12	\$138,420.00
5PS0F04090	Lenovo 4Y Accidental Damage Protection (School Year Term)	375.00	\$87.44	\$32,790.00
5WS0N75564	Lenovo 4Y Depot (School Year Term)	375.00	\$35.84	\$13,440.00
CROSSWDISEDUNEW	Google Chrome OS Management Console License, Education	375.00	\$31.50	\$11,812.50



Corporate Office  
 2525B E SH 121, Ste 400  
 Lewisville, TX 75056  
 Phone: 214.389.5500 | Fax: 214.389.5505  
 www.delcomgroup.com

**QUOTE**  
**60361**

PART NUMBER	DESCRIPTION	QTY	UNIT PRICE	TOTAL PRICE
4X21L54608	Lenovo 65W USB-C Wall Adapter-US for Lenovo Chromebook Duet EDU G2	20.00	\$28.29	\$565.80

**IT Deployment Service - Staff Chromebooks**

**SCOPE OF WORK:**  
 \* Receive Lenovo Duet Chromebooks at Delcoms' warehouse.  
 \* Unbox and Inspect all items.  
 \* Lenovo Keyboard Folio will ship attached to Chrombook.  
 \* Asset Tag Chromebooks w/District Provided Asset tags.  
 \* Record make, model, serial number, and asset tag.  
 \* Enroll (Connect to Wifi, Enroll, Enter Barcode, Remove Enroll User, SHUTDOWN)  
 \* Deliver to District Data Center  
 \* Remove all shipping materials for disposal offsite.  
**ASSUMPTIONS:**  
 > All items will ship to Delcom's warehouse.  
 > Free and clear access to building(s).  
 > No services or installation beyond that stated in SOW.  
 > Work schedule will be as agreed by Delcom and customer.  
 > Changes to work schedule after crew is en route or onsite will incur additional charges.  
 > Changes to work schedule after crew is en route or onsite will incur additional charges.

**IT Deployment Service - Staff Chromebooks TOTAL: \$4,761.32**

**Staff Chromebook TOTAL: \$201,789.62**

**JAR Cart Services**

OFE	OFE JAR Carts	59.00	\$0.00	\$0.00
-----	---------------	-------	--------	--------

**IT Deployment Service - JAR Carts**

**SCOPE OF WORK:**  
 \* Pickup (59) JAR System carts at various locations and deliver to Delcom.  
 \* Asset Tag Carts w/District Provided Asset tags.  
 \* Record campus, room, make, model, serial number, and asset tag.  
 \* Re-cable cart from Lightning to owner furnished USB-C cables (32 per cart)  
 \* Remove all shipping materials for disposal offsite.  
**ASSUMPTIONS:**  
 > All carts will be staged by customer in one first floor location for pickup.  
 > All OFE cables will be staged with carts.  
 > Free and clear access to building(s).  
 > No services or installation beyond that stated in SOW.  
 > Work schedule will be as agreed by Delcom and customer.  
 > Changes to work schedule after crew is en route or onsite will incur additional charges.

**IT Deployment Service - JAR Carts TOTAL: \$5,913.21**

**JAR Cart Services TOTAL: \$5,913.21**

**Anywhere Cart Services**

OFE	OFE Anywhere Carts	180.00	\$0.00	\$0.00
4X21L54608	Lenovo 65W USB-C Wall Adapter-US for Lenovo Chromebook Duet EDU G2	1,600.00	\$28.29	\$45,264.00

**IT Deployment Service - Anywhere Carts**



Corporate Office  
 2525B E SH 121, Ste 400  
 Lewisville, TX 75056  
 Phone: 214.389.5500 | Fax: 214.389.5505  
 www.delcomgroup.com

**QUOTE**  
**60361**

PART NUMBER	DESCRIPTION	QTY	UNIT PRICE	TOTAL PRICE
-------------	-------------	-----	------------	-------------

**SCOPE OF WORK:**  
 \* Pickup (180) Anywhere Carts at various locations and deliver to Delcom.  
 \* Asset Tag Carts w/District Provided Asset tags.  
 \* Record campus, room, make, model, serial number, and asset tag.  
 \* Re-cable cart from Lightning to OFE Lenovo OEM 45w USB-C cables (32 per cart)  
 \* Remove all shipping materials for disposal offsite.  
**ASSUMPTIONS:**  
 > All carts will be staged by customer in one first floor location for pickup.  
 > All OFE cables will be staged with carts.  
 > Free and clear access to building(s).  
 > No services or installation beyond that stated in SOW.  
 > Work schedule will be as agreed by Delcom and customer.  
 > Changes to work schedule after crew is en route or onsite will incur additional charges.

**IT Deployment Service - Anywhere Carts TOTAL: \$28,481.80**

**Anywhere Cart Services TOTAL: \$73,745.80**

**iPad Services**

OFE	OFE iPads (A16)	2,550.00	\$0.00	\$0.00
-----	-----------------	----------	--------	--------

**IT Deployment Service - iPads**

**SCOPE OF WORK:**  
 \* Receive iPads and Cases at Delcoms' warehouse.  
 \* Unbox and Inspect all items.  
 \* Asset Tag iPads w/District Provided Asset tags.  
 \* Record asset tag and serial number.  
 \* iPad Services (Enroll ((Connect to Wifi, Enroll, SHUTDOWN))  
 \* Install OFE case  
 \* Deliver to  
 \*\* QTY 420 - Lykins Elementary School  
 \*\* QTY 300 - O'Dell Elementary School  
 \*\* QTY 360 - Martin Elementary School  
 \*\* QTY 360 - Bothwell Elementary School  
 \*\* QTY 390 - Vasquez Elementary School  
 \*\* Remaining (720) to District Data Center  
 \* Remove all shipping materials for disposal offsite.  
**ASSUMPTIONS:**  
 > Recycling old iPads is not included.  
 > iPads and cases will ship to Delcom's warehouse.  
 > Free and clear access to building(s).  
 > No services or installation beyond that stated in SOW.  
 > Work schedule will be as agreed by Delcom and customer.  
 > Changes to work schedule after crew is en route or onsite will incur additional charges.

**IT Deployment Service - iPads TOTAL: \$33,070.06**

**iPad Services TOTAL: \$33,070.06**

**MacBook Services**

OFE	OFE MacBook Air	100.00	\$0.00	\$0.00
LAP7720	UZBL case for Apple Macbook Air M3	100.00	\$19.35	\$1,935.00

**IT Deployment Service - MacBook Air**



Corporate Office  
 2525B E SH 121, Ste 400  
 Lewisville, TX 75056  
 Phone: 214.389.5500 | Fax: 214.389.5505  
 www.delcomgroup.com

**QUOTE**  
**60361**

PART NUMBER	DESCRIPTION	QTY	UNIT PRICE	TOTAL PRICE
-------------	-------------	-----	------------	-------------

*SCOPE OF WORK:*  
 \* Receive MacBooks and Cases at Delcoms' warehouse.  
 \* Unbox and Inspect all items.  
 \* Asset Tag MacBooks w/District Provided Asset tags.  
 \* Record asset tag and serial number.  
 \* MacBook Services (Enroll (Connect to Wifi, Enroll, Login/Install Office, SHUTDOWN))  
 \* Install case  
 \* Deliver to District Data Center  
 \* Remove all shipping materials for disposal offsite.  
*ASSUMPTIONS:*  
 > MacBooks will ship to Delcom's warehouse.  
 > Free and clear access to building(s).  
 > No services or installation beyond that stated in SOW.  
 > Work schedule will be as agreed by Delcom and customer.  
 > Changes to work schedule after crew is en route or onsite will incur additional charges.

**IT Deployment Service - MacBook Air TOTAL: \$1,943.59**

**MacBook Services TOTAL: \$3,878.59**

**Subtotal: \$2,231,487.71**

**Tax: \$0.00**

**Total: \$2,231,487.71**

To prevent processing delays, please email all purchase orders to: [orders@delcomgroup.com](mailto:orders@delcomgroup.com)

**Tariff & Pricing Adjustment Statement**

Delcom Group is committed to providing accurate and transparent pricing. However, tariffs and manufacturer-imposed adjustments are beyond our control and may change without notice. Quotes reflect pricing at the time of issuance and are subject to adjustment based on any tariffs or manufacturer price changes that occur before an order is placed. Delcom Group is not obligated to deliver at the quoted price if such changes take effect after the quote is issued. We value our partnership and will work diligently to keep you informed of any pricing updates to ensure a smooth ordering process.

**Terms and Conditions**



205 S Colorado, Celina, Tx 75009

Phone 469-742-9100

Fax 972-382-3607

---

## CISD Board Agenda Item Synopsis

**Subject:** Consideration and Approval of Technology Purchases for the 2026–2027 School Year (Apple iPads for PK–1, Mac Minis for Secondary Labs, and MacBook Airs for Staff Growth)

**Background Information:** To honor the work of the 2024–2025 Technology Cohort and support the district’s ongoing commitment to instructional technology planning, administration recommends the following purchase for the 2026–2027 school year: Apple iPads for Grades PK–1 (for both staff and students), Mac Mini’s for specific secondary lab locations, and MacBook Airs to support anticipated growth. These recommendations are based on the cohort’s thorough analysis of device needs, instructional priorities, and long-term replacement strategies.

**Goals:**

- ✓ 1. We will provide and support a safe, civil and collaborative culture.
- ✓ 2. We will continuously provide and support effective teaching in every classroom.
- ✓ 3. We will provide and support a guaranteed and viable curriculum.
- ✓ 4. We will continue to foster a love of reading and commit to continual growth in childhood literacy.
- ✓ 5. We will foster strong numeracy skills and commit to continual growth in math success.
- ✓ 6. We will provide targeted strategies and practices to prepare students for post-secondary education, career readiness, and military participation.
- ✓ 7. We will attract, recruit, develop, and retain high-quality professional staff.

**Budgetary Impact:**

This will be purchased through Bond Funds.

**Recommendation:**

The District recommendation is for the Members of the Board to approve this purchase from Apple (sole source) for the amount of \$1,196,872.50.

**Submitted by:**

*Zach Allen*  
*Chief Technology Officer*

**Recommended by:**

*Tom Maglisceau, Ph.D.*  
*Superintendent*

**Meeting Date:** December 15, 2025



# Proposal

**Proposal Number**

2112343116

**Account Number/Name**

579519

CELINA ISD

**Created On**

12/01/2025

**Created By**

Zachary Allen

Thank you for creating your proposal, details are provided below. You can access this proposal from your [Apple Store for Education Institution](#) by searching proposal number 2112343116.

Item	Product / Description	Total Quantity	Unit Price	Total Price
1	BCS83LL/A iPad Wi-Fi 128GB-Silver (Packaged in a 10-pack), Brenthaven 360 case, w/ 2YR AppleCare+ for Schools (no service fees)	255	3,879.50	989,272.50 USD
	Bundled Item(s)			
	iPad Wi-Fi 128GB - Silver (Packaged in a 10-pack)	2,550		
	MD6L4LL/A 2-Year AppleCare+ for Schools - iPad (no service fees)	2,550		
	S7830LL/A Brenthaven 360 for iPad (A16)	2,550		
	HQES2ZM/A			
2	MW173LL/A 13-inch MacBook Air: Apple M4 chip with 10-core CPU and 8-core GPU, 16GB, 256GB SSD - Silver (Packaged in a 5-pack)	100	879.00	87,900.00 USD
	Specifications			
	<ul style="list-style-type: none"> <li>• Chip (Processor): Apple M4 chip with 10-core CPU, 8-core GPU, 16-core Neural Engine</li> <li>• Memory: 16GB unified memory</li> <li>• Storage: 256GB SSD storage</li> <li>• Power Adapter: 30W USB-C Power Adapter</li> <li>• Camera: 12MP Center Stage camera</li> <li>• Thunderbolt: Two Thunderbolt 4 ports</li> <li>• Input: MagSafe 3 charging port</li> <li>• Display: 13.6-inch Liquid Retina display</li> </ul>			

- with True Tone
- Pro Apps Bundle for Education: None
- Keyboard Language: Backlit Magic Keyboard with Touch ID - US English
- Accessory Kit: Accessory Kit

3	SLTH2LL/A 4-Year AppleCare+ for Schools 13-inch MacBook Air (M3/M4) (no service fees)	100	239.00	23,900.00 USD
---	--	-----	--------	---------------

4	MU9G3LL/A Mac mini: Apple M4 chip with 10-core CPU and 10-core GPU, 16GB, 256GB SSD (Packaged in a 5-pack)	200	479.00	95,800.00 USD
---	---	-----	--------	---------------

Specifications

- Chip (Processor): Apple M4 chip with 10-core CPU, 10-core GPU, 16-core Neural Engine
- Memory: 16GB unified memory
- Storage: 256GB SSD storage
- Ethernet: Gigabit Ethernet
- Thunderbolt: Three Thunderbolt 4 ports, HDMI port, two USB-C ports, headphone jack
- Pro Apps Bundle for Education Licenses: None
- Accessory Kit: Accessory Kit

Subtotal	1,196,872.50 USD
Estimated Tax	0.00 USD
<b>Total</b>	<b>1,196,872.50 USD</b>

Please note that your order subtotal does not include sales tax or rebates. Sales tax and rebates, if applicable, will be added when your order is processed. Your order total may include estimated sales tax that is subject to change at the time your order is processed.

### How to Order

If you would like to convert this Proposal to an order, log into your [Apple Store for Education Institution](#) and select 'Proposal' from the pull-down menu. Search for this Proposal by entering the Proposal Number referenced above.

Note: A Purchaser login is required to order. Visit your [Apple Store for Education Institution](#) to login or create your Purchaser Apple Account.

The prices and specifications above correspond to those valid at the time the Proposal was created and are subject to change. Purchases are subject to the terms and conditions of your agreement with Apple and the Apple Store for Education Institution.

Copyright © 2025 Apple Inc. All rights reserved.



205 S Colorado, Celina, Tx 75009

Phone 469-742-9100

Fax 972-382-3607

---

## CISD Board Agenda Item Synopsis

**Subject:** Consider approving the purchase for 2026–27 Secondary Computer Lab refresh, services & accessories.

**Background Information:** As outlined in Phase 1 of the technology refreshment plan, district computer labs were scheduled for replacement for the 2026–27 school year, coinciding with the construction and opening of Celina High School and Willard Middle School. During this phase, the two computer labs at Moore Middle School were scheduled to be replaced at the same time. Conversations began at the beginning of the 2025 fall semester, shortly after the start of school. Stakeholders included principals, directors, lab instructors, the Teaching & Learning team, and the Technology Department. To honor the work of these individuals and support the district's ongoing commitment to instructional technology planning, administration recommends the following proposal. These recommendations are based on the group's analysis of device needs, instructional priorities, and long-term replacement strategies.

**Goals:**

- ✓ 1. We will provide and support a safe, civil and collaborative culture.
- ✓ 2. We will continuously provide and support effective teaching in every classroom.
- ✓ 3. We will provide and support a guaranteed and viable curriculum.
- ✓ 4. We will continue to foster a love of reading and commit to continual growth in childhood literacy.
- ✓ 5. We will foster strong numeracy skills and commit to continual growth in math success.
- ✓ 6. We will provide targeted strategies and practices to prepare students for post-secondary education, career readiness, and military participation.
- ✓ 7. We will attract, recruit, develop, and retain high-quality professional staff.

**Budgetary Impact:**

This will be purchased through Bond Funds.

**Purchasing:**

The purchasing requirements are satisfied, (RFP 25-26-004 - Secondary Computer Labs & Services) (Contract: TIPS 240101 AV/PC).

**Recommendation:**

The District recommendation is for the Members of the Board to approve this purchase from Delcom for the amount of \$587,467.01.

**Submitted by:**

*Zach Allen*  
*Chief Technology Officer*

**Recommended by:**

*Tom Maglisceau, Ph.D.*  
*Superintendent*

**Meeting Date:** December 15, 2025



Corporate Office  
 2525B E SH 121, Ste 400  
 Lewisville, TX 75056  
 Phone: 214.389.5500 | Fax: 214.389.5505  
 www.delcomgroup.com

**QUOTE**  
**60611**

BILL TO		JOB LOCATION	
<b>Company:</b> CELINA ISD	<b>Company:</b> CELINA ISD	<b>Date:</b> 2025-11-24	
<b>Address:</b> 205 S. COLORADO CELINA, TX 75009	<b>Address:</b> 205 S. COLORADO CELINA, TX 75009	<b>Sales Rep:</b> RENDI MILLS	
<b>Contact:</b>	<b>Contact:</b>	<b>Phone:</b> (972) 741 0083	
<b>Phone:</b>	<b>Phone:</b>	<b>Email:</b> RMILLS@DELCOMGROUP.COM	
		<b>Contract:</b> TIPS 240101 AV/PC	

**TITLE**  
 RFP 25-26-004 DISTRICT COMPUTER LAB DEVICES, ACCESSORIES, & SERVICES

**SCOPE OF WORK**

PART NUMBER	DESCRIPTION	QTY	UNIT PRICE	TOTAL PRICE
<b>Lenovo ThinkStation P3 Tiny and Peripherals</b>				
12NBGAR1US	Lenovo 23.8" ThinkVision TIO24 Gen5 touch Monitor	130.00	\$340.41	\$44,253.30
30K6S2A200	Lenovo ThinkStation P3 Tiny Gen 2 - Core Ultra 5 225T, 32GB/512GB, Wifi7, RTX A400, W11P64, 5Y Onsite, 170W	130.00	\$1,064.52	\$138,387.60
4XF1R07369	Lenovo ThinkCentre Tiny Mounting Kit	130.00	\$24.83	\$3,227.90
F8E089-BLK	Belkin Mouse Pad - 8" x 9" x 0.25" - Black	130.00	\$3.16	\$410.80
F5C047	Belkin Surge Protector 6-Outlet Surge with 3 ft. Power Cord	130.00	\$7.91	\$1,028.30

**IT Deployment Service - ThinkStation P3 Tiny**

**SCOPE OF WORK:**  
 \* Receive all items at Delcoms' warehouse.  
 \* Unbox and Inspect all items.  
 \* Asset Tag ThinkStations w/District Provided Asset tags.  
 \* Record make, model, serial number, and asset tag.  
 \* Deliver (90) to Celina High School  
 \* Image Onsite  
 \* Deploy devices at location and Connect peripherals  
 \* Deploy Lenovo ThinkStation Tiny, TIO24 Monitor, Tiny Mounting Kit, Mouse Pad, and Surge Protector at location  
 \* Connect to power & data.  
 \* Provide Cable management.  
 \* Remove all shipping materials for disposal offsite.  
 \* Deliver Remaining (40) to District Data Center.  
**ASSUMPTIONS:**  
 > All items will ship to Delcom's warehouse.  
 > Free and clear access to building(s).  
 > No services or installation beyond that stated in SOW.  
 > Work schedule will be as agreed by Delcom and customer.  
 > Changes to work schedule after crew is en route or onsite will incur additional charges.

<b>IT Deployment Service - ThinkStation P3 Tiny TOTAL:</b>	<b>\$6,405.18</b>
<b>Lenovo ThinkStation P3 Tiny and Peripherals TOTAL:</b>	<b>\$193,713.08</b>

<b>Lenovo Legion T5 Gaming PC, Peripherals, and Rack Server</b>				
67D2UAC1US	Lenovo 27" Legion 27QD-10 Monitor	40.00	\$231.18	\$9,247.20
90YA0012US	Lenovo Legion T5 30IAS10, Ultra 7 265KF, W11P64, 32GB, 1TB SSD, Eclipse Black, GeForce RTX 5070, 850W, 3Y Legion Sup, 1 Year Mail-in, Calliope USB Kyb & Mouse	40.00	\$1,991.43	\$79,657.20
7DG9S96700	Lenovo ThinkSystem SR630 V4 Rack Server - Xeon 6505P, 1U V4 10x2.5", 3yr	1.00	\$6,890.32	\$6,890.32



Corporate Office  
 2525B E SH 121, Ste 400  
 Lewisville, TX 75056  
 Phone: 214.389.5500 | Fax: 214.389.5505  
 www.delcomgroup.com

**QUOTE**  
**60611**

PART NUMBER	DESCRIPTION	QTY	UNIT PRICE	TOTAL PRICE
5WS7C20030	Lenovo 3Yr Premier NBD Resp SR630 V4	1.00	\$332.58	\$332.58
4L41S07971	Lenovo Senet Premium License (21 - 40 PCs)	4.00	\$5,691.81	\$22,767.24
4L41S07972	Senet Premium Daily Support (21 - 40 PCs)	1.00	\$4,041.29	\$4,041.29
GXH1C97869	Lenovo Legion Gaming Control Mouse Pad XXL	40.00	\$8.60	\$344.00
GY51H47350	Lenovo Legion M300s RGB Gaming Mouse	40.00	\$22.70	\$908.00
GY40T26478	Lenovo Legion K500 RGB Mechanical Gaming Keyboard (US English)	40.00	\$54.03	\$2,161.20
GXD0T69864	Lenovo Legion H500 Pro 7.1 Surround Sound Gaming Headset	40.00	\$56.19	\$2,247.60

**IT Deployment Service - Legion Gaming PC & Rack Server**

**SCOPE OF WORK:**  
 \* Receive all items at Delcoms' warehouse.  
 \* Unbox and Inspect all items.  
 \* Asset Tag ThinkStations w/District Provided Asset tags.  
 \* Record make, model, serial number, and asset tag.  
 \* Deliver (40) to Celina High School  
 \* Image Onsite  
 \* Deploy devices at location and Connect peripherals  
 \* Deploy Lenovo Legion T5 PC, Legion 27" Monitor, Legion Mouse Pad, Legion M300s Mouse, Legion K500 Keyboard, and Legion H500 Pro Headset.  
 \* Install Lenovo ThinkSystem SR630 Rack Server (physical install only, no configuration)  
 \* Connect to power & data.  
 \* Provide Cable management.  
 \* Remove all shipping materials for disposal offsite.

**ASSUMPTIONS:**  
 > All items will ship to Delcom's warehouse.  
 > Physical install of Lenovo TS SR630 Rack Server only, no configuration.  
 > Free and clear access to building(s).  
 > No services or installation beyond that stated in SOW.  
 > Work schedule will be as agreed by Delcom and customer.  
 > Changes to work schedule after crew is en route or onsite will incur additional charges.

**IT Deployment Service - Legion Gaming PC & Rack Server TOTAL: \$3,154.42**

**Lenovo Legion T5 Gaming PC, Peripherals, and Rack Server TOTAL: \$131,751.05**

**Lenovo ThinkPad P14s G6 Laptops**

21QUS28E00	Lenovo ThinkPad P14s G6 - 14.5" WUXGA, Intel Ultra 7 255H, 16GB/512GB, NVIDIA RTX PRO A500, W11P64, 3Yr Prem	90.00	\$1,694.68	\$152,521.20
------------	--	-------	------------	--------------

**IT Deployment Service - ThinkPad P14s**



Corporate Office  
 2525B E SH 121, Ste 400  
 Lewisville, TX 75056  
 Phone: 214.389.5500 | Fax: 214.389.5505  
 www.delcomgroup.com

**QUOTE**  
**60611**

PART NUMBER	DESCRIPTION	QTY	UNIT PRICE	TOTAL PRICE
-------------	-------------	-----	------------	-------------

**SCOPE OF WORK:**  
 \* Receive all items at Delcoms' warehouse.  
 \* Unbox and Inspect all items.  
 \* Asset Tag Lenovo P14s G6 Laptops w/District Provided Asset tags.  
 \* Record make, model, serial number, and asset tag.  
 \* Deliver to:  
 \*\* QTY 30 - Celina High School  
 \*\* QTY 30 - Moore Middle School  
 \*\* QTY 30 - Willard Middle School  
 \* Deploy devices at location  
 \* Connect to power & data  
 \* Image Onsite  
 \* Store in JAR carts (covered by RFP 25-26-003)  
 \* Remove all shipping materials for disposal offsite.  
**ASSUMPTIONS:**  
 > All items will ship to Delcom's warehouse.  
 > Free and clear access to building(s).  
 > No services or installation beyond that stated in SOW.  
 > Work schedule will be as agreed by Delcom and customer.  
 > Changes to work schedule after crew is en route or onsite will incur additional charges.

**IT Deployment Service - ThinkPad P14s TOTAL: \$3,337.27**

**Lenovo ThinkPad P14s G6 Laptops TOTAL: \$155,858.47**

**Mac Mini and Peripherals**

OFE	OFE Mac Mini	200.00	\$0.00	\$0.00
64B8UAR1US	Lenovo 27" ThinkVision T27QD-4v Monitor	200.00	\$373.33	\$74,666.00
ACEKEYSG	Macally Space Gray Ultra Slim USB Wired keyboard	200.00	\$38.71	\$7,742.00
DYNAMOUSEB	Macally USB Optical Quiet Click Mouse	200.00	\$15.05	\$3,010.00
F8E089-BLK	Belkin Mouse Pad - 8" x 9" x 0.25" - Black	200.00	\$2.84	\$568.00
920-007119	Logitech Wireless Touch Keyboard K400 Plus - Keyboard - wireless - 2.4 GHz - black	20.00	\$30.11	\$602.20
28868	C2G USB 3.0 (USB 3.1 Gen 1) USB-C to USB-A Adapter Converter M/F - Black	20.00	\$9.06	\$181.20
F5C047	Belkin Surge Protector 6-Outlet Surge with 3 ft. Power Cord	200.00	\$7.91	\$1,582.00

**IT Deployment Service - OFE Mac Mini**



Corporate Office  
 2525B E SH 121, Ste 400  
 Lewisville, TX 75056  
 Phone: 214.389.5500 | Fax: 214.389.5505  
 www.delcomgroup.com

**QUOTE**  
**60611**

PART NUMBER	DESCRIPTION	QTY	UNIT PRICE	TOTAL PRICE
-------------	-------------	-----	------------	-------------

**SCOPE OF WORK:**  
 \* Receive all items at Delcoms' warehouse.  
 \* OFE Mac Minis, Lenovo 27" Monitors, MacAlly Keyboards + Mice, Mouse Pads, Logitech keyboards, and USB-C adapters.  
 \* Unbox and Inspect all items.  
 \* Asset Tag Mac Minis w/District Provided Asset tags.  
 \* Record make, model, serial number, and asset tag.  
 \* Deliver to:  
 \*\* QTY 135 to Celina High School  
 \*\* QTY 30 to Moore Middle School  
 \*\* QTY 30 to Willard Middle School  
 \*\* Remaining (5) to District Data Center  
 \* Deploy devices at locations.  
 \* Enroll Mac Minis (Connect to Wifi, Enroll, Enter Barcode, SHUTDOWN)  
 \* Connect to power & data.  
 \*\* Connect Mac Mini to monitor via USB-C to USB-B  
 \*\* Connect Mac Mini to monitor via HDMI  
 \* Provide Cable management.  
 \* Remove all shipping materials for disposal offsite.  
**ASSUMPTIONS:**  
 > All items will ship to Delcom's warehouse.  
 > Free and clear access to building(s).  
 > No services or installation beyond that stated in SOW.  
 > Work schedule will be as agreed by Delcom and customer.  
 > Changes to work schedule after crew is en route or onsite will incur additional charges.

**IT Deployment Service - OFE Mac Mini TOTAL: \$8,774.89**

**Mac Mini and Peripherals TOTAL: \$97,126.29**

**UGREEN NASync DXP8800 Plus & Peripherals**

DXP8800 PLUS	UGREEN NASync DXP8800 Plus 8-Bay NAS Enclosure	1.00	\$1,233.86	\$1,233.86
KVR56S46BD8-32	Kingston ValueRAM 32GB DDR5 SDRAM Memory Module	2.00	\$188.41	\$376.82
ST24000NT002	Seagate IronWolf Pro 24TB 7.2K SATA 512MB LFF 3.5 HE HDD	8.00	\$695.46	\$5,563.68
LN790X008T-RNNNU	Lexar 8TB NM790 PCIe 4.0 x4 NVMe M.2 Internal SSD	2.00	\$784.94	\$1,569.88
SS	SLIDING SHELF	2.00	\$136.94	\$273.88

**UGREEN NASync DXP8800 Plus & Peripherals TOTAL: \$9,018.12**

To prevent processing delays, please email all purchase orders to: [orders@delcomgroup.com](mailto:orders@delcomgroup.com)

**Tariff & Pricing Adjustment Statement**

Delcom Group is committed to providing accurate and transparent pricing. However, tariffs and manufacturer-imposed adjustments are beyond our control and may change without notice. Quotes reflect pricing at the time of issuance and are subject to adjustment based on any tariffs or manufacturer price changes that occur before an order is placed. Delcom Group is not obligated to deliver at the quoted price if such changes take effect after the quote is issued. We value our partnership and will work diligently to keep you informed of any pricing updates to ensure a smooth ordering process.

<b>Subtotal:</b>	\$587,467.01
<b>Tax:</b>	\$0.00
<b>Total:</b>	\$587,467.01

**Terms and Conditions**



205 S Colorado, Celina, Tx 75009

Phone 469-742-9100

Fax 972-382-3607

---

## CISD Board Agenda Item Synopsis

**Subject:** Consider approving the proposal to refresh classrooms at O'Dell Elementary and existing classrooms of Celina High School to interactive panels and components at the teaching wall.

**Background Information:** As part of the ongoing effort to maintain parity among campuses within the district's technology replacement schedule, O'Dell Elementary School and Celina High School are scheduled to upgrade their current outdated projectors to interactive panels so they align with the district standards implemented across our campuses. The scope of work is a turnkey solution that includes, but is not limited to, the demolition and removal of existing projectors, A/V equipment, and components along the teaching wall, as well as the installation of replacement equipment. Additional work will include patch, paint, and repair (PPR), along with required electrical and data services. Project scheduling is planned to begin on June 1<sup>st</sup>, 2026 and be completed by June 30<sup>th</sup>, 2026. Proposal includes 5-year warranty (w/ no service fees) along with a 7.5% contingency to cover any unforeseen circumstances.

**Goals:**

- ✓ 1. We will provide and support a safe, civil and collaborative culture.
- ✓ 2. We will continuously provide and support effective teaching in every classroom.
- ✓ 3. We will provide and support a guaranteed and viable curriculum.
- ✓ 4. We will continue to foster a love of reading and commit to continual growth in childhood literacy.
- ✓ 5. We will foster strong numeracy skills and commit to continual growth in math success.
- ✓ 6. We will provide targeted strategies and practices to prepare students for post-secondary education, career readiness, and military participation.
- ✓ 7. We will attract, recruit, develop, and retain high-quality professional staff.

**Budgetary Impact:**

This will be purchased through Bond Funds.

**Purchasing:**

The purchasing requirements are satisfied, (Contract: TIPS 230901 AV) (RFP 25-26-002 Interactive Panels).

**Recommendation:**

The District recommendation is for the Members of the Board to approve this proposal from Delcom, not to exceed the amount of \$996,475.40.

**Submitted by:**

*Zach Allen*  
*Chief Technology Officer*

**Recommended by:**

*Tom Maglisceau, Ph.D.*  
*Superintendent*

**Meeting Date:** December 15, 2025



Corporate Office  
 2525B E SH 121, Ste 400  
 Lewisville, TX 75056  
 Phone: 214.389.5500 | Fax: 214.389.5505  
 www.delcomgroup.com

**QUOTE**  
**59118-02**

**BILL TO** **JOB LOCATION**

<b>Company:</b> CELINA ISD	<b>Company:</b> O'DELL EL	<b>Date:</b> 2025-11-14
<b>Address:</b> 205 S. COLORADO CELINA, TX 75009	<b>Address:</b> 750 PUNK CARTER PKWY CELINA, TX 75009	<b>Sales Rep:</b> RENDI MILLS
<b>Contact:</b>	<b>Contact:</b> ZACH ALLEN	<b>Phone:</b> (972) 741 0083
<b>Phone:</b>	<b>Phone:</b> (469) 742 9100	<b>Email:</b> RMILLS@DELCOMGROUP.COM
		<b>Contract:</b> TIPS 230901 AV

**TITLE**  
 O'DELL ES AV REFRESH - BENQ RP8604 WITH HDBASET, PPR , DATA FOR PHONE

**SCOPE OF WORK**

**Project:**

**Celina ISD Standard Interactive Classroom Installation**

**Overview**

Delcom will provide and install Celina ISD's standard interactive classroom AV system featuring an 86" BenQ Interactive Flat Panel (IFP) mounted on a Balance Box height-adjustable wall mount, complete with integrated sound reinforcement and improved connectivity for classroom teaching.

49 Typical Classrooms

2 Portable Systems

**Scope of Work**

*(Site Walk Required to Determine Accurate Bill of Materials and SOW)*

**1. Deinstallation**

- Remove the existing AV system and whiteboard/tack board from the teaching wall.

**2. Wall Preparation**

- Install appropriate wall backing to support the Balance Box and 86" display.
- Patch, paint, and repair the wall corner-to-corner after installation.
- Note: District to provide the paint code for wall finish.

**3. Data & Electrical**

- Provide and install a new data drop at the existing phone location.
- Provide and install a new electrical outlet behind the display.
- De-install existing projector electrical at the old mounting location.

#### 4. Display & Mounting

- Install one (1) 86" BenQ IFP on a Balance Box wall mount.
- De-install existing MB and install new 4x8 MB & 4x4 Tackboard in each room.

#### 5. Audio System

- Install two (2) in-ceiling speakers with a Roemtech amplifier mounted behind the display.
- Integrate paging override functionality to automatically mute audio during paging events.

#### 6. Connectivity

- Provide and install a Comprehensive CHE-HDBTWP125MC Kit to enable video input and touchback control for IFP interactivity.

#### Assumptions

- Existing data at IFP location will be patched from the above-ceiling drop to the IFP.
- All walls are standard sheetrock and suitable for fishing data and electrical pathways.
- District will clear the teaching wall prior to Delcom's arrival, including removing any wall art or decor.
- Delcom will return salvaged AV equipment and whiteboards to the district for reuse or disposal.

#### General Assumptions

- The client has accurately communicated their audio-visual needs, preferences, and objectives.
- The project site will be ready for installation, including access to live power sources, operational network infrastructure, and any necessary construction or renovations completed.
- Existing audio-visual equipment and infrastructure (e.g., cabling, wiring, mounts) are in good working condition unless otherwise specified.
- Existing audio-visual equipment and infrastructure (e.g., cabling, wiring, mounts) are installed using manufacturer and industry-standard methods.
- The technical specifications provided by the client are complete and accurate. Any changes to these specifications may result in adjustments to the proposal.
- The client is responsible for obtaining all necessary permits, licenses, and regulatory approvals (e.g., building permits, fire safety, ADA compliance).
- The client's network infrastructure (wired or wireless) can support the proposed audio-visual systems without requiring significant upgrades. Any necessary network upgrades will be the client's responsibility.
- The project area will maintain suitable environmental conditions (e.g., temperature, humidity, lighting) to ensure optimal performance of the audio-visual equipment.
- The project will proceed according to the proposed timeline, assuming timely decision-making, approvals, and access to the project site.
- The costs of audio-visual equipment are based on current market prices and could be subject to significant price fluctuations during the project.
- Comprehensive testing and commissioning of the audio-visual systems will be conducted to ensure functionality and performance, and any issues identified during this phase will be resolved promptly.
- The client may receive training on operating and maintaining the audio-visual systems as part of the quote. Additional training sessions, if required, may incur extra costs.
- The proposed audio-visual equipment comes with standard manufacturer warranties. Any extended warranties or ongoing support agreements will be discussed separately.



Corporate Office  
 2525B E SH 121, Ste 400  
 Lewisville, TX 75056  
 Phone: 214.389.5500 | Fax: 214.389.5505  
 www.delcomgroup.com

**QUOTE**  
**59118-02**

- Any changes to the project scope will be documented and agreed upon in writing, with adjustments to cost and timelines as necessary.
- The proposal is contingent on normal operating conditions, and unforeseen events (e.g., natural disasters, pandemics) may affect the project timeline or costs.

**Proprietary Information**

The Bill of Materials and any associated project documentation contain proprietary information of Delcom Group and are subject to confidentiality and non-disclosure provisions. The client agrees not to disclose or utilize this information for any purpose beyond this project's scope.

**Scope of Work - Nationwide Data Drops for Phone Locations (Subcontractor)**

NNT will be responsible for installing forty-five (45) additional data cables to integrate new phone locations into the existing network infrastructure, as indicated on the customer-provided floor plans. The scope includes:

- Installing, labeling, terminating, and certifying all new CAT6 data cabling.
- Terminating all cables to existing IDF/MDF locations using Minicom jacks and Panduit stainless steel faceplates.
- Supplying patch cables for both the head-end locations and the phone locations.
- Ensuring proper integration with existing patch panels, assuming available capacity is sufficient.

**Assumptions & Requirements**

- All work is expected to be performed after regular school hours unless otherwise requested.
- NNT will require access to a master key and alarm code prior to the start of work to avoid delays.
- It is assumed that adequate existing patch panels are available to accommodate the new terminations.

**Change Orders & Additional Costs**

- Any request for additional parts or services not listed in this proposal will require a formal change order prior to purchase.
- If installation is required exclusively after hours, this proposal will be revised to reflect the appropriate labor rates.

PART NUMBER	MANUFACTURER	DESCRIPTION	QTY	UNIT PRICE	TOTAL PRICE
<b>Benq</b>					
RP8604	BENQ	BenQ 86" EDLA BenQ Board Pro   RP04	51.00	\$2,834.00	\$144,534.00
86EW	BENQ	BenQ Extended warranty for 86' IFP	51.00	\$0.01	\$0.51
<b>Benq TOTAL:</b>					<b>\$144,534.51</b>
<b>Balance Box</b>					
480A14	BALANCE BOX	BalanceBox 400-90 mount	51.00	\$505.88	\$25,799.88
481A70	BALANCE BOX	BalanceBox Universal Vesa Bracket	51.00	\$70.59	\$3,600.09
481A71001	BALANCE BOX	BalanceBox 400 MOBILE STAND MIX	2.00	\$294.12	\$588.24
<b>Balance Box TOTAL:</b>					<b>\$29,988.21</b>
<b>New Whiteboards &amp; Tackboards</b>					
4x8	SPECTRUM RESOURCE GROUP	8'x4' std anodized trim, 1" maprail, box markertray	49.00	\$305.99	\$14,993.51
Tackboard	SPECTRUM RESOURCE GROUP	4X4 std anodized trim, 1/4" color cork FOB Spectrum resouce	49.00	\$305.99	\$14,993.51



Corporate Office  
 2525B E SH 121, Ste 400  
 Lewisville, TX 75056  
 Phone: 214.389.5500 | Fax: 214.389.5505  
 www.delcomgroup.com

**QUOTE**  
**59118-02**

PART NUMBER	MANUFACTURER	DESCRIPTION	QTY	UNIT PRICE	TOTAL PRICE
<b>New Whiteboards &amp; Tackboards TOTAL:</b>					<b>\$29,987.02</b>
<b>Video Devices &amp; Cabling</b>					
DLCM-125MC-RFK	Comprehensive	CHE-HDBTWP125MC Classroom Complete Kit - Celina ISD CHE-HDBTWP125MC Pro AV/IT HDBaseT 4K60 HDMI, USB-C, USB 2.0, Audio over CATx Single Gang Wall Plate Extender TX/RX K CAT6SH-50BLK Cat6 Snagless Solid Shielded Black Patch Cable 50ft NFHD18G-6PROBLK Pro AV/IT Integrator Series NanoFlex HDMI 18G Cable 6 feet USB2-AB-6ST USB 2.0 A Male To B Male Cable 6ft. USB31-CC-10ST USB 3.1 C Male to C Male Cable 10ft. MPS-MPS-6ST Standard Series 3.5mm Stereo Mini Plug to Plug Audio Cable 6ft	49.00	\$610.45	\$29,912.05
MK-2N	ROEMTECH	MagnaKlamp	49.00	\$37.44	\$1,834.56
Apple TV Mount	Elago	3 Mount Options (Magnet, Hang, Screw), Compatible with Apple TV 4K 2021 / HD and All Models, Prevents overheating	49.00	\$18.74	\$918.26
<b>Video Devices &amp; Cabling TOTAL:</b>					<b>\$32,664.87</b>
<b>Audio Devices &amp; Cabling</b>					
SYSTEM 12/8	QUAM	SYSTEM 12/8 Lay-In Ceiling Mount Speaker (8 Ohms) Each	94.00	\$95.05	\$8,934.70
PMA-350H+	ROEMTECH	50W AMP HUMMBUSTER	49.00	\$206.19	\$10,103.31
MK-2N	ROEMTECH	MagnaKlamp	49.00	\$37.44	\$1,834.56
16-02P-BLK-100	WINDY CITY WIRE	16-02 UNS STR CMP Blk Jkt-100'	50.00	\$62.50	\$3,125.00
60-1308-03	EXTRON	SpeedMount Two-Way Surface Mount Speakers with 6.5" Woofer, Pair - White	2.00	\$325.00	\$650.00
MISC-EXPENSE	DELCOM GROUP	Misc Material music and library	2.00	\$125.00	\$250.00
<b>Audio Devices &amp; Cabling TOTAL:</b>					<b>\$24,897.57</b>
<b>Patch Paint Repair - Subcontractor</b>					
SUBCONTRACTOR	MISC	Patch, Paint, and Repair (Budgetary Site Walk Required)	49.00	\$713.16	\$34,944.84
<b>Patch Paint Repair - Subcontractor TOTAL:</b>					<b>\$34,944.84</b>
<b>Data Drop - Subcontractor</b>					
SUBCONTRACTOR	MISC	Data Drop - Phone Location Material Description Qty GenSPEED Category 6 Plenum Cable_Blue 12 Mini-Com UTP RJ45 Cat 6 TG Jack Module_Blue 45 Panduit Category 6 Wall Phone Plate - Stainless Single Gang 45 1" Category 6 Patch Cable- Blue 45 CAT6 TX-6 PLUS PATCH CORD 10FT BLUE 45 Velcro, Label Tape, Hardware, Etc. 1	1.00	\$15,456.17	\$15,456.17
<b>Data Drop - Subcontractor TOTAL:</b>					<b>\$15,456.17</b>
<b>Hardware</b>					



Corporate Office  
 2525B E SH 121, Ste 400  
 Lewisville, TX 75056  
 Phone: 214.389.5500 | Fax: 214.389.5505  
[www.delcomgroup.com](http://www.delcomgroup.com)

**QUOTE**  
**59118-02**

PART NUMBER	MANUFACTURER	DESCRIPTION	QTY	UNIT PRICE	TOTAL PRICE
<b>Hardware TOTAL:</b>					<b>\$8,171.24</b>
<b>AV Services</b>					
<b>AV Services TOTAL:</b>					<b>\$51,544.65</b>
<b>Electrical Services</b>					
<b>Electrical Services TOTAL:</b>					<b>\$14,228.62</b>
<b>Logistics</b>					
<b>Logistics TOTAL:</b>					<b>\$5,052.18</b>
SHIP-HANDLE	DELCOM GROUP	Shipping and Handling	1.00	\$1,104.87	\$1,104.87

<b>Subtotal:</b>	\$392,574.75
<b>Tax:</b>	\$0.00
<b>Total:</b>	\$392,574.75

To prevent processing delays, please email all purchase orders to: [orders@delcomgroup.com](mailto:orders@delcomgroup.com)

**Tariff & Pricing Adjustment Statement**

Delcom Group is committed to providing accurate and transparent pricing. However, tariffs and manufacturer-imposed adjustments are beyond our control and may change without notice. Quotes reflect pricing at the time of issuance and are subject to adjustment based on any tariffs or manufacturer price changes that occur before an order is placed. Delcom Group is not obligated to deliver at the quoted price if such changes take effect after the quote is issued. We value our partnership and will work diligently to keep you informed of any pricing updates to ensure a smooth ordering process.

**Terms and Conditions**



Corporate Office  
 2525B E SH 121, Ste 400  
 Lewisville, TX 75056  
 Phone: 214.389.5500 | Fax: 214.389.5505  
 www.delcomgroup.com

**QUOTE**  
**59515-02**

BILL TO		JOB LOCATION	
<b>Company:</b> CELINA ISD	<b>Company:</b> CELINA H S	<b>Date:</b> 2025-11-14	
<b>Address:</b> 205 S. COLORADO CELINA, TX 75009	<b>Address:</b> 3455 N PRESTON RD CELINA, TX 75009	<b>Sales Rep:</b> RENDI MILLS	
<b>Contact:</b>	<b>Contact:</b> ZACH ALLEN	<b>Phone:</b> (972) 741 0083	
<b>Phone:</b>	<b>Phone:</b> (469) 742 9100	<b>Email:</b> RMILLS@DELCOMGROUP.COM	
		<b>Contract:</b> TIPS 230901 AV	

**TITLE**  
 CHS AV REFRESH - BENQ RP8604 WITH HDBASET, PPR , DATA FOR IFP, 4X8 MBX2 (67 ROOMS)

**SCOPE OF WORK**

**Project:**  
 Celina ISD Standard Interactive Classroom Installation

**Overview**

Delcom will provide and install Celina ISD's standard interactive classroom AV system featuring an 86" BenQ Interactive Flat Panel (IFP) mounted on a Balance Box height-adjustable wall mount, complete with integrated sound reinforcement and improved connectivity for classroom teaching.

67 Typical Classrooms

**Scope of Work**

*(Site Walk Required to Determine Accurate Bill of Materials and SOW)*

**1. Deinstallation**

- Remove the existing AV system and whiteboard/tack board from the teaching wall.

**2. Wall Preparation**

- Install appropriate wall backing to support the Balance Box and 86" display.
- Patch, paint, and repair the wall corner-to-corner after installation.
- Note: District to provide the paint code for wall finish.

**3. Data & Electrical**

- Provide and install a new data drop at the existing phone location.
- Provide and install a new electrical outlet behind the display.
- De-install existing projector electrical at the old mounting location.

**4. Display & Mounting**

- Install one (1) 86" BenQ IFP on a Balance Box wall mount in each room.
- Provide and install 2 8'x4' Markerboards in each room.

## 5. Audio System

- Install two (2) in-ceiling speakers with a Roemtech amplifier mounted behind the display.
- Integrate paging override functionality to automatically mute audio during paging events.

## 6. Connectivity

- Provide and install a Comprehensive CHE-HDBTWP125MC Kit to enable video input and touchback control for IFP interactivity.

## Assumptions

- Existing data at IFP location will be patched from the above-ceiling drop to the IFP.
- All walls are standard sheetrock and suitable for fishing data and electrical pathways.
- District will clear the teaching wall prior to Delcom's arrival, including removing any wall art or decor.
- Delcom will return salvaged AV equipment and whiteboards to the district for reuse or disposal.

## General Assumptions

- The client has accurately communicated their audio-visual needs, preferences, and objectives.
- The project site will be ready for installation, including access to live power sources, operational network infrastructure, and any necessary construction or renovations completed.
- Existing audio-visual equipment and infrastructure (e.g., cabling, wiring, mounts) are in good working condition unless otherwise specified.
- Existing audio-visual equipment and infrastructure (e.g., cabling, wiring, mounts) are installed using manufacturer and industry-standard methods.
- The technical specifications provided by the client are complete and accurate. Any changes to these specifications may result in adjustments to the proposal.
- The client is responsible for obtaining all necessary permits, licenses, and regulatory approvals (e.g., building permits, fire safety, ADA compliance).
- The client's network infrastructure (wired or wireless) can support the proposed audio-visual systems without requiring significant upgrades. Any necessary network upgrades will be the client's responsibility.
- The project area will maintain suitable environmental conditions (e.g., temperature, humidity, lighting) to ensure optimal performance of the audio-visual equipment.
- The project will proceed according to the proposed timeline, assuming timely decision-making, approvals, and access to the project site.
- The costs of audio-visual equipment are based on current market prices and could be subject to significant price fluctuations during the project.
- Comprehensive testing and commissioning of the audio-visual systems will be conducted to ensure functionality and performance, and any issues identified during this phase will be resolved promptly.
- The client may receive training on operating and maintaining the audio-visual systems as part of the quote. Additional training sessions, if required, may incur extra costs.
- The proposed audio-visual equipment comes with standard manufacturer warranties. Any extended warranties or ongoing support agreements will be discussed separately.
- Any changes to the project scope will be documented and agreed upon in writing, with adjustments to cost and timelines as necessary.



Corporate Office  
 2525B E SH 121, Ste 400  
 Lewisville, TX 75056  
 Phone: 214.389.5500 | Fax: 214.389.5505  
 www.delcomgroup.com

**QUOTE**  
**59515-02**

- The proposal is contingent on normal operating conditions, and unforeseen events (e.g., natural disasters, pandemics) may affect the project timeline or costs.

**Proprietary Information**

The Bill of Materials and any associated project documentation contain proprietary information of Delcom Group and are subject to confidentiality and non-disclosure provisions. The client agrees not to disclose or utilize this information for any purpose beyond this project's scope.

**Scope of Work - Nationwide Data Drops for Phone Locations (Subcontractor)**

NNT will be responsible for installing (80) additional data cables to integrate new phone locations into the existing network infrastructure, as indicated on the customer-provided floor plans. The scope includes:

- Installing, labeling, terminating, and certifying all new CAT6 data cabling.
- Terminating all cables to existing IDF/MDF locations using Minicom jacks and Panduit stainless steel faceplates.
- Supplying patch cables for both the head-end locations and the phone locations.
- Ensuring proper integration with existing patch panels, assuming available capacity is sufficient.

**Assumptions & Requirements**

- All work is expected to be performed after regular school hours unless otherwise requested.
- NNT will require access to a master key and alarm code prior to the start of work to avoid delays.
- It is assumed that adequate existing patch panels are available to accommodate the new terminations.

**Change Orders & Additional Costs**

- Any request for additional parts or services not listed in this proposal will require a formal change order prior to purchase.
- If installation is required exclusively after hours, this proposal will be revised to reflect the appropriate labor rates.

PART NUMBER	MANUFACTURER	DESCRIPTION	QTY	UNIT PRICE	TOTAL PRICE
<b>BenQ</b>					
RP8604	BENQ	BenQ 86" EDLA BenQ Board Pro   RP04	67.00	\$2,834.00	\$189,878.00
86EW	BENQ	BenQ Extended warranty for 86" IFP	67.00	\$0.01	\$0.67
<b>BenQ TOTAL:</b>					<b>\$189,878.67</b>
<b>BalanceBox</b>					
480A14	BALANCE BOX	BalanceBox 400-90 mount	67.00	\$505.88	\$33,893.96
481A70	BALANCE BOX	BalanceBox Universal Vesa Bracket	67.00	\$70.59	\$4,729.53
<b>BalanceBox TOTAL:</b>					<b>\$38,623.49</b>
<b>Spectrum White Board System</b>					
4x8	SPECTRUM RESOURCE GROUP	8'x4' std anodized trim, 1" maprail, box markertray	134.00	\$319.22	\$42,775.48
<b>Spectrum White Board System TOTAL:</b>					<b>\$42,775.48</b>
<b>Video Devices &amp; Cabling</b>					



Corporate Office  
 2525B E SH 121, Ste 400  
 Lewisville, TX 75056  
 Phone: 214.389.5500 | Fax: 214.389.5505  
 www.delcomgroup.com

**QUOTE**  
**59515-02**

PART NUMBER	MANUFACTURER	DESCRIPTION	QTY	UNIT PRICE	TOTAL PRICE
DLCM-125MC-RFK	Comprehensive	CHE-HDBTWP125MC Classroom Complete Kit - Celina ISD CHE-HDBTWP125MC Pro AV/IT HDBaseT 4K60 HDMI, USB-C, USB 2.0, Audio over CATx Single Gang Wall Plate Extender TX/RX K CAT6SH-50BLK Cat6 Snagless Solid Shielded Black Patch Cable 50ft NFHD18G-6PROBLK Pro AV/IT Integrator Series NanoFlex HDMI 18G Cable 6 feet USB2-AB-6ST USB 2.0 A Male To B Male Cable 6ft. USB31-CC-10ST USB 3.1 C Male to C Male Cable 10ft. MPS-MPS-6ST Standard Series 3.5mm Stereo Mini Plug to Plug Audio Cable 6ft	67.00	\$610.45	\$40,900.15
MK-2N	ROEMTECH	MagnaKlamp	67.00	\$37.44	\$2,508.48
Apple TV Mount	Elago	3 Mount Options (Magnet, Hang, Screw), Compatible with Apple TV 4K 2021 / HD and All Models, Prevents overheating	67.00	\$18.74	\$1,255.58
<b>Video Devices &amp; Cabling TOTAL:</b>					<b>\$44,664.21</b>
<b>Audio Devices &amp; Cabling</b>					
SYSTEM 12/8	QUAM	SYSTEM 12/8 Lay-In Ceiling Mount Speaker (8 Ohms) Each	134.00	\$95.05	\$12,736.70
PMA-350H+	ROEMTECH	50W AMP HUMMBUSTER	67.00	\$206.19	\$13,814.73
MK-2N	ROEMTECH	MagnaKlamp	67.00	\$37.44	\$2,508.48
16-02P-BLK-100	WINDY CITY WIRE	16-02 UNS STR CMP Blk Jkt-100'	67.00	\$62.50	\$4,187.50
<b>Audio Devices &amp; Cabling TOTAL:</b>					<b>\$33,247.41</b>
<b>Patch Paint Repair - Subcontractor</b>					
<b>Patch Paint Repair - Subcontractor TOTAL:</b>					<b>\$46,371.37</b>
<b>Data Drop - Subcontractor</b>					
<b>Data Drop - Subcontractor TOTAL:</b>					<b>\$25,574.11</b>
<b>Hardware</b>					
<b>Hardware TOTAL:</b>					<b>\$8,575.64</b>
<b>AV Services</b>					
<b>AV Services TOTAL:</b>					<b>\$70,102.81</b>
<b>Electrical Services</b>					
<b>Electrical Services TOTAL:</b>					<b>\$19,455.46</b>
<b>Logistics</b>					
<b>Logistics TOTAL:</b>					<b>\$7,145.14</b>
SHIP-HANDLE	DELCOM GROUP	Shipping and Handling	1.00	\$1,104.87	\$1,104.87



Corporate Office  
 2525B E SH 121, Ste 400  
 Lewisville, TX 75056  
 Phone: 214.389.5500 | Fax: 214.389.5505  
[www.delcomgroup.com](http://www.delcomgroup.com)

**QUOTE**  
**59515-02**

To prevent processing delays, please email all purchase orders to: [orders@delcomgroup.com](mailto:orders@delcomgroup.com)

**Tariff & Pricing Adjustment Statement**

Delcom Group is committed to providing accurate and transparent pricing. However, tariffs and manufacturer-imposed adjustments are beyond our control and may change without notice. Quotes reflect pricing at the time of issuance and are subject to adjustment based on any tariffs or manufacturer price changes that occur before an order is placed. Delcom Group is not obligated to deliver at the quoted price if such changes take effect after the quote is issued. We value our partnership and will work diligently to keep you informed of any pricing updates to ensure a smooth ordering process.

<b>Subtotal:</b>	\$527,518.66
<b>Tax:</b>	\$0.00
<b>Total:</b>	\$527,518.66

**Terms and Conditions**



Corporate Office  
 2525B E SH 121, Ste 400  
 Lewisville, TX 75056  
 Phone: 214.389.5500 | Fax: 214.389.5505  
 www.delcomgroup.com

**QUOTE**  
**60662**

**BILL TO** **JOB LOCATION**

<b>Company:</b> CELINA ISD	<b>Company:</b> CELINA ISD	<b>Date:</b> 2025-12-01
<b>Address:</b> 205 S. COLORADO CELINA, TX 75009	<b>Address:</b> 205 S. COLORADO CELINA, TX 75009	<b>Sales Rep:</b> RENDI MILLS
		<b>Phone:</b> (972) 741 0083
		<b>Email:</b> RMILLS@DELCOMGROUP.COM
<b>Contact:</b>	<b>Contact:</b>	
<b>Phone:</b>	<b>Phone:</b>	<b>Contract:</b> TIPS 230901 AV

**TITLE**  
 OPTIONAL ITEMS - CELINA ISD RFP INTERACTIVE FLAT PANELS

**SCOPE OF WORK**

PART NUMBER	DESCRIPTION	QTY	UNIT PRICE	TOTAL PRICE
<b>High School</b>				
	Optional 2.5% Contingency			
			Optional 2.5% Contingency TOTAL:	\$13,187.97
	Optional 5% Contingency			
			Optional 5% Contingency TOTAL:	\$26,375.93
	Optional 3 Year Warranty			
			Optional 3 Year Warranty TOTAL:	\$2,512.50
	Optional 5 Year Warranty			
			Optional 5 Year Warranty TOTAL:	\$4,187.50
			<b>High School TOTAL:</b>	<b>\$46,263.90</b>
<b>Odell ES</b>				
	Optional 2.5% Contingency			
			Optional 2.5% Contingency TOTAL:	\$9,814.36
	Optional 5% Contingency			
			Optional 5% Contingency TOTAL:	\$19,628.73
	Optional 3 Year Warranty			
			Optional 3 Year Warranty TOTAL:	\$1,912.50
	Optional 5 Year Warranty			
			Optional 5 Year Warranty TOTAL:	\$3,187.50
			<b>Odell ES TOTAL:</b>	<b>\$34,543.09</b>



Corporate Office  
 2525B E SH 121, Ste 400  
 Lewisville, TX 75056  
 Phone: 214.389.5500 | Fax: 214.389.5505  
[www.delcomgroup.com](http://www.delcomgroup.com)

**QUOTE**  
**60662**

To prevent processing delays, please email all purchase orders to: [orders@delcomgroup.com](mailto:orders@delcomgroup.com)

**Tariff & Pricing Adjustment Statement**

Delcom Group is committed to providing accurate and transparent pricing. However, tariffs and manufacturer-imposed adjustments are beyond our control and may change without notice. Quotes reflect pricing at the time of issuance and are subject to adjustment based on any tariffs or manufacturer price changes that occur before an order is placed. Delcom Group is not obligated to deliver at the quoted price if such changes take effect after the quote is issued. We value our partnership and will work diligently to keep you informed of any pricing updates to ensure a smooth ordering process.

<b>Subtotal:</b>	\$80,806.99
<b>Tax:</b>	\$0.00
<b>Total:</b>	\$80,806.99

**Terms and Conditions**

Regular Meeting  
Monday, November 17, 2025 6:00 PM Central

Moore Middle School Library  
300 E GA Moore Pkwy  
Celina, TX 75009

Tracey Balsamo: Present  
Jarratt Calvert: Present  
Jennifer Driver: Present  
Jeff Gravley: Present  
Chuck Hansen: Present  
Kelly Juergens: Present  
Michael Wagoner: Present  
Present: 7.

## 1. CALL TO ORDER & ESTABLISH QUORUM

Jeff Gravley called the meeting to order at 6:00 PM.

1.A. Pledge of Allegiance  
Led by Michael Wagoner

1.B. Invocation  
Led by Chuck Hansen

## 2. SUPERINTENDENT'S REPORT

2.A. Information / Superintendent's Update

## 3. PUBLIC COMMENT

3.A. Comments from Visitors Who Wish to Address Board Members on Agenda or Non-Agenda Topics

Vicky Hogue addressed the Board to express support for Dr. Tom Maglisceau, Mrs. Ginn, Moore Middle School, and Celina ISD.

Kyle Sims addressed the Board regarding security procedures and policies related to accountability and screening.

## 4. CONSTRUCTION REPORT

## 5. CLOSED MEETING

Jeff Gravley adjourned the Board to Closed Session at 6:18 PM.

5.A. Personnel - Pursuant to Texas Government Code Section 551.074, deliberation regarding the appointment, employment, evaluation, reassignment, duties, discipline, or dismissal of a public officer or employee; or to hear a complaint or charge against an officer or employee.

5.A.1. Retires/Rehires/Resignations

5.B. Real Property - Pursuant to Texas Government Code Section 551.072, deliberation regarding the purchase, exchange, lease, or value of real property if deliberation in an open meeting would have a detrimental effect on the board's position in negotiations with a third person.

5.C. Safety and Security - Pursuant to Texas Government Code Section 551.089, deliberation regarding security devices or security audits. (1) Security assessments or deployments relating to information resources technology; (2) network security information as described by Section 2059.055 (b); or (3) the deployment, or specific occasions for implementation, of security personnel, critical infrastructure, or security devices.

5.D. Cybersecurity or Critical Infrastructure Facility - Pursuant to Texas Government Code Section 551.0761, deliberation regarding a cybersecurity measure, policy, or contract solely intended to protect a critical infrastructure facility located within the jurisdiction of the school district.

5.E. Pursuant to Section 551.071 of the Texas Government Code, private consultation with the Board's attorney when the Board seeks the advice of its attorney in person, or by phone, about 1) pending or contemplated litigation; 2) a settlement offer; or 3) on a matter in which the duty of the attorney to the governmental body under the Texas Disciplinary Rules of Professional Conduct of the State Bar of Texas clearly conflicts with this chapter.

5.F. Pursuant to Section 551.074 of the Texas Government Code, deliberation regarding the appointment, employment, evaluation, reassignment, duties, discipline, or dismissal of a public officer or employee.

5.F.1. HB 3372 Request

5.G. Pursuant to Section 551.071 of the Texas Government Code, private consultation with the Board's attorney when the Board seeks the advice of its attorney in person, or by phone, about 1) pending or contemplated litigation; 2) a settlement offer; or 3) on a matter in which the duty of the attorney to the governmental body under the Texas Disciplinary Rules of Professional Conduct of the State Bar of Texas clearly conflicts with this chapter.

5.H. Pursuant to Section 551.074 of the Texas Government Code, deliberation regarding the appointment, employment, evaluation, reassignment, duties, discipline, or dismissal of a public officer or employee.

5.H.1. Consultation and deliberation regarding Caleb Elliott matter including investigations and pending lawsuits - Cause No. 471-08602-2025 and Cause No. 471-08453-2025 in the District Court of Collin County.

**6. RECONVENE - Open meeting to vote on matters considered in closed session in accordance with the Texas Open Meetings Act, Texas Government Code, Chapter 551, to take action necessary regarding personnel.**

Jeff Gravley reconvened the Board to Open Session at 7:44 PM.

**7. ACTION TAKEN ON ITEMS DISCUSSED IN CLOSED SESSION**

7.A. Consideration and possible action to approve HB 3372 request.

Motion was made to approve the HB 3372 request as discussed in Closed Session. This motion, made by Kelly Juergens and seconded by Jarratt Calvert, Passed.

Tracey Balsamo: Yea, Jarratt Calvert: Yea, Jennifer Driver: Yea, Jeff Gravley: Yea, Chuck Hansen: Yea, Kelly Juergens: Yea, Michael Wagoner: Yea  
Yea: 7, Nay: 0

## 8. INFORMATION/CONFIRMATION AGENDA ITEMS

### 8.A. Demographic and Facility Planning Update

## 9. ACTION/BRIEFING AGENDA ITEMS

### 9.A. Consider and Approve District Improvement Plan (DIP) and Campus Improvement Plans (CIP)

Motion was made to approve the District Improvement Plan (DIP) and Campus Improvement Plans (CIP). This motion, made by Jarratt Calvert and seconded by Michael Wagoner, Passed.

Tracey Balsamo: Yea, Jarratt Calvert: Yea, Jennifer Driver: Yea, Jeff Gravley: Yea, Chuck Hansen: Yea, Kelly Juergens: Yea, Michael Wagoner: Yea  
Yea: 7, Nay: 0

### 9.B. Consider and Approve Local Policy Update 126

Motion was made to approve Local Policy Update 126 as presented. This motion, made by Jarratt Calvert and seconded by Kelly Juergens, Passed.

Tracey Balsamo: Yea, Jarratt Calvert: Yea, Jennifer Driver: Yea, Jeff Gravley: Yea, Chuck Hansen: Yea, Kelly Juergens: Yea, Michael Wagoner: Yea  
Yea: 7, Nay: 0

### 9.C. Consider and Approve Uptown School Site Interlocal Agreement (ILA)

Motion was made to approve Uptown School Site Interlocal Agreement (ILA) as presented. This motion, made by Kelly Juergens and seconded by Jarratt Calvert, Passed.

Tracey Balsamo: Yea, Jarratt Calvert: Yea, Jennifer Driver: Yea, Jeff Gravley: Yea, Chuck Hansen: Yea, Kelly Juergens: Yea, Michael Wagoner: Yea  
Yea: 7, Nay: 0

### 9.D. Consider and Approve the Guaranteed Maximum Price (GMP) - Green Meadows School Site

Motion was made to approve the Guaranteed Maximum Price (GMP) - Green Meadows School Site as presented. This motion, made by Tracey Balsamo and seconded by Michael Wagoner, Passed.

Jeff Gravley: Abstain (With Conflict), Tracey Balsamo: Yea, Jarratt Calvert: Yea, Jennifer Driver: Yea, Chuck Hansen: Yea, Kelly Juergens: Yea, Michael Wagoner: Yea

Yea: 6, Nay: 0, Abstain (With Conflict): 1

This item was taken out of order.

### 9.E. Consider and Approve the Guaranteed Maximum Price (GMP) - Ramble School Site

Motion was made to approve the Guaranteed Maximum Price (GMP) - Ramble School Site as presented. This motion, made by Kelly Juergens and seconded by Jarratt Calvert, Passed.

Jeff Gravley: Abstain (With Conflict), Tracey Balsamo: Yea, Jarratt Calvert: Yea, Jennifer Driver: Yea, Chuck Hansen: Yea, Kelly Juergens: Yea, Michael Wagoner: Yea

Yea: 6, Nay: 0, Abstain (With Conflict): 1

This item was taken out of order.

9.F. Consider and Approve the Guaranteed Maximum Price (GMP) - Uptown School Site  
Motion was made to approve the Guaranteed Maximum Price (GMP) - Uptown School Site as presented. This motion, made by Jarratt Calvert and seconded by Kelly Juergens, Passed.  
Jeff Gravley: Abstain (With Conflict), Tracey Balsamo: Yea, Jarratt Calvert: Yea, Jennifer Driver: Yea, Chuck Hansen: Yea, Kelly Juergens: Yea, Michael Wagoner: Yea  
Yea: 6, Nay: 0, Abstain (With Conflict): 1  
This item was taken out of order.

9.G. Consider and Approve the Guaranteed Maximum Price (GMP) - Uptown School Site  
Ground Work  
Motion was made to approve the Guaranteed Maximum Price (GMP) - Uptown School Site  
Ground Work as presented. This motion, made by Tracey Balsamo and seconded by Jennifer  
Driver, Passed.  
Tracey Balsamo: Yea, Jarratt Calvert: Yea, Jennifer Driver: Yea, Jeff Gravley: Yea, Chuck  
Hansen: Yea, Kelly Juergens: Yea, Michael Wagoner: Yea  
Yea: 7, Nay: 0  
This item was taken out of order.

9.H. Consider and Approve 2025 Tax Roll Resolution  
Motion was made to approve the 2025 Tax Roll Resolution. This motion, made by Jarratt  
Calvert and seconded by Chuck Hansen, Passed.  
Tracey Balsamo: Yea, Jarratt Calvert: Yea, Jennifer Driver: Yea, Jeff Gravley: Yea, Chuck  
Hansen: Yea, Kelly Juergens: Yea, Michael Wagoner: Yea  
Yea: 7, Nay: 0

9.I. Consider and Approve One-Time Lump Sum Payment (Budget Update)  
Motion was made to approve the One-Time Lump Sum Payment. This motion, made by  
Jennifer Driver and seconded by Kelly Juergens, Passed.  
Michael Wagoner: Nay, Tracey Balsamo: Yea, Jarratt Calvert: Yea, Jennifer Driver: Yea, Jeff  
Gravley: Yea, Chuck Hansen: Yea, Kelly Juergens: Yea  
Yea: 6, Nay: 1  
Michael Wagoner: Nay

9.J. Approve Collin County Appraisal District Board of Directors Voting Resolution  
Motion was made to approve the Collin County Appraisal District Board of Directors Voting  
Resolution. This motion, made by Tracey Balsamo and seconded by Jarratt Calvert, Passed.  
Tracey Balsamo: Yea, Jarratt Calvert: Yea, Jennifer Driver: Yea, Jeff Gravley: Yea, Chuck  
Hansen: Yea, Kelly Juergens: Yea, Michael Wagoner: Yea  
Yea: 7, Nay: 0  
The Board allotted 24 votes to Baine Brooks.

9.K. Approve Denton County Appraisal District Board of Directors Voting Resolution  
Motion was made to approve the Denton County Appraisal District Board of Directors Voting  
Resolution. This motion, made by Jarratt Calvert and seconded by Kelly Juergens, Passed.  
Tracey Balsamo: Yea, Jarratt Calvert: Yea, Jennifer Driver: Yea, Jeff Gravley: Yea, Chuck  
Hansen: Yea, Kelly Juergens: Yea, Michael Wagoner: Yea  
Yea: 7, Nay: 0

The Board allotted one vote each to Mike Henneffer, Ann Pomykal, and Jordan Villareal.

#### **10. CONSENT/CONFIRMATION AGENDA ITEMS**

Motion was made to approve the Consent Agenda items as presented. This motion, made by Kelly Juergens and seconded by Jarratt Calvert, Passed.

Tracey Balsamo: Yea, Jarratt Calvert: Yea, Jennifer Driver: Yea, Jeff Gravley: Yea, Chuck Hansen: Yea, Kelly Juergens: Yea, Michael Wagoner: Yea

Yea: 7, Nay: 0

10.A. Minutes of the October 16, 2025 Special Called Meeting and the October 20, 2025 Regular Board Meeting

10.B. Monthly Cash Distributions/Cash Balance/Investment Report/Budget Amendments

#### **11. ADJOURNMENT**

Motion was made to adjourn the meeting. This motion, made by Chuck Hansen and seconded by Jennifer Driver, Passed.

Tracey Balsamo: Yea, Jarratt Calvert: Yea, Jennifer Driver: Yea, Jeff Gravley: Yea, Chuck Hansen: Yea, Kelly Juergens: Yea, Michael Wagoner: Yea

Yea: 7, Nay: 0

Jeff Gravley adjourned the meeting 9:51 PM.



Salaries and Benefits

**\$4,848,313**

8.88% of Budget

Purchased Services

**\$612,789**

5.59% of Budget

Supplies & Materials

**\$161,538**

5.36% of Budget

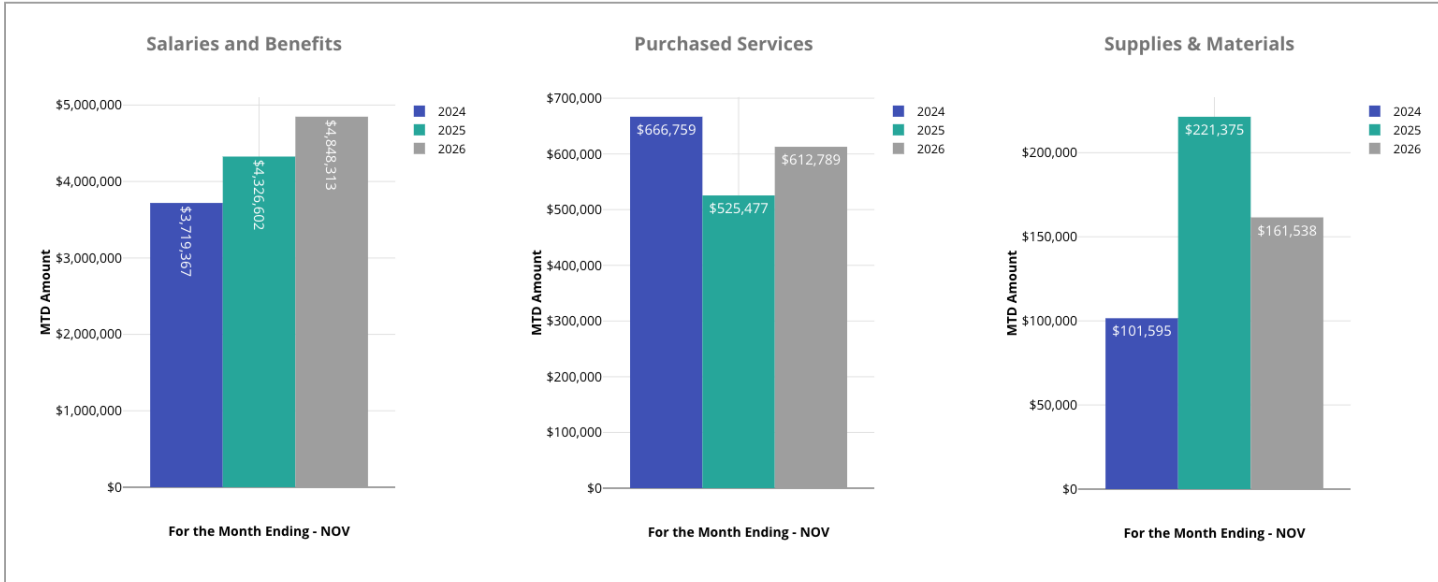

	FY 2025 MTD Amount	FY 2026 MTD Amount	FY 2026 Annual Budget	FY 2026 % MTD Budget
<b>SALARIES AND BENEFITS</b>				
6110-6119 TEACHER AND OTHER PROFESSIONAL SALARIES	\$3,102,345	\$3,653,635	\$38,380,734	9.52%
6120-6129 SUPPORT PERSONNEL	\$576,042	\$682,617	\$7,701,944	8.86%
6130-6139 EMPLOYEE ALLOWANCES	\$913	\$913	\$21,000	4.35%
6140-6149 EMPLOYEE BENEFITS	\$647,302	\$511,149	\$8,482,796	6.03%
<b>TOTAL SALARIES AND BENEFITS</b>	<b>\$4,326,602</b>	<b>\$4,848,313</b>	<b>\$54,586,474</b>	<b>8.88%</b>
<b>PURCHASED SERVICES</b>				
6200-6299 PURCHASED AND CONTRACTED SERVICES	\$525,477	\$612,789	\$9,624,092	6.37%
6224 RECAPTURE	\$0	\$0	\$1,330,981	0.00%
<b>TOTAL PURCHASED SERVICES</b>	<b>\$525,477</b>	<b>\$612,789</b>	<b>\$10,955,073</b>	<b>5.59%</b>
<b>SUPPLIES, OTHER OPERATING, CAPITAL, DEBT SERVICE</b>				
6300 SUPPLIES	\$221,375	\$161,538	\$3,015,899	5.36%
6400 OTHER OPERATING	\$77,196	\$89,769	\$1,925,268	4.66%
6500 DEBT SERVICE	\$0	\$0	\$167,500	0.00%
6600 CAPITAL OUTLAY	\$433	\$3,791	\$179,390	2.11%
<b>TOTAL SUPPLIES, OTHER, CAPITAL, AND DEBT</b>	<b>\$299,003</b>	<b>\$255,098</b>	<b>\$3,015,899</b>	<b>5.36%</b>
<b>OTHER FINANCES USES</b>				
8000 OTHER FINANCING USES	\$0	\$0	\$0	0.00%
<b>TOTAL OTHER FINANCING USES</b>	<b>\$0</b>	<b>\$0</b>	<b>\$0</b>	<b>0.00%</b>
<b>TOTAL EXPENSES</b>	<b>\$5,151,082</b>	<b>\$5,716,199</b>	<b>\$70,829,605</b>	<b>8.07%</b>



CELINA ISD  
 Month End Revenue Overview (MTD)  
 November 2025

Local Revenue <b>\$1,708,697</b> 3.25% of Budget	State Revenue <b>\$2,692,542</b> 14.82% of Budget	Federal Revenue <b>\$0</b> 0.00% of Budget
--	---	--

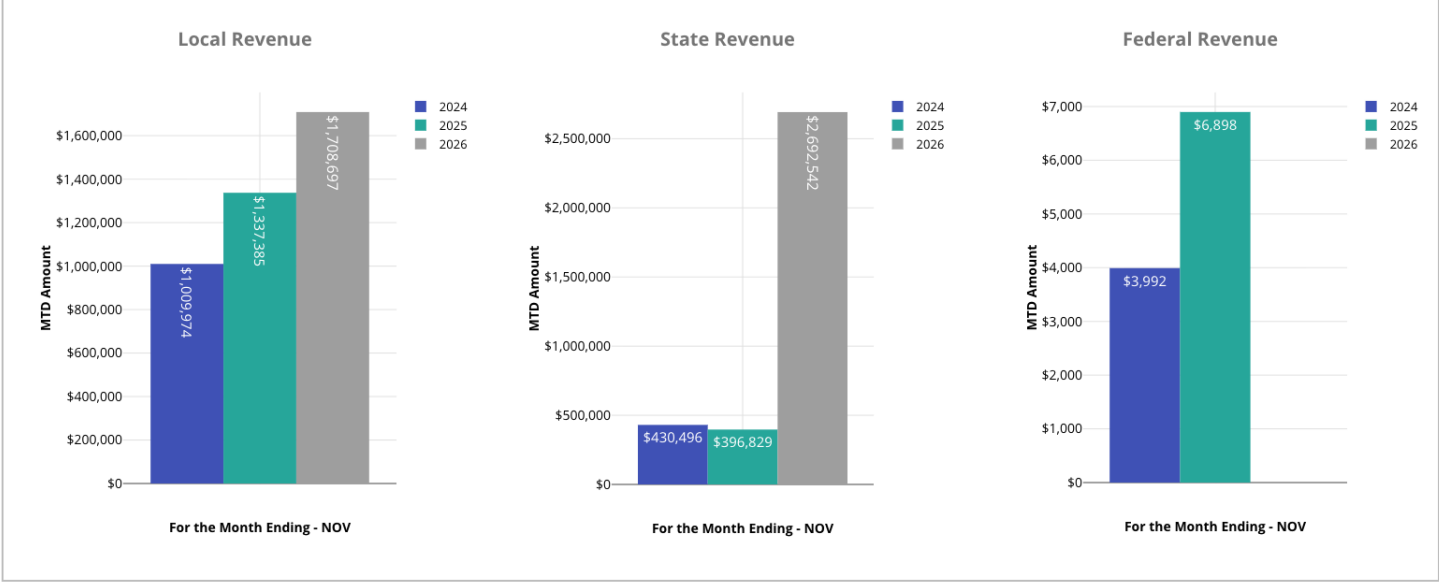

	FY 2025 MTD Amount	FY 2026 MTD Amount	FY 2026 Annual Budget	FY 2026 % MTD Budget
<b>LOCAL REVENUE</b>				
5711 TAXES, CURRENT YEAR	\$940,556	\$1,688,698	\$48,922,025	3.45%
5712 TAXES, PRIOR YEAR	\$111,651	\$-14,164	\$1,076,079	-1.32%
5742 EARNINGS ON INVESTMENT	\$39,589	\$0	\$476,500	0.00%
ALL OTHER LOCAL REVENUE	\$245,589	\$34,163	\$2,164,671	1.58%
<b>TOTAL LOCAL REVENUE</b>	<b>\$1,337,385</b>	<b>\$1,708,697</b>	<b>\$52,639,274</b>	<b>3.25%</b>
<b>STATE REVENUE</b>				
5811 PER CAPITA APPORTIONMENT	\$180,796	\$213,535	\$2,692,579	7.93%
5812 FSP FORMULA FOUNDATION	\$0	\$2,479,007	\$11,949,089	20.75%
5829 STATE PRGM DIST BY TEA	\$0	\$0	\$0	0.00%
5831 TRS ON-BEHALF	\$216,033	\$0	\$3,529,527	0.00%
ALL OTHER STATE REVENUE	\$0	\$0	\$0	0.00%
<b>TOTAL STATE REVENUE</b>	<b>\$396,829</b>	<b>\$2,692,542</b>	<b>\$18,171,195</b>	<b>14.82%</b>
<b>TOTAL FEDERAL REVENUE</b>	<b>\$6,898</b>	<b>\$0</b>	<b>\$90,000</b>	<b>0.00%</b>
<b>TOTAL REVENUE</b>	<b>\$1,741,112</b>	<b>\$4,401,239</b>	<b>\$70,900,469</b>	<b>6.21%</b>
7000 OTHER FINANCING SOURCES	\$0	\$0	\$0	0.00%
<b>TOTAL REVENUE AND OTHER FINANCING SOURCES</b>	<b>\$1,741,112</b>	<b>\$4,401,239</b>	<b>\$70,900,469</b>	<b>6.21%</b>

**Revenue Insight:**

General Fund revenues totaled \$4,401,239 in November 2025, which is \$2,660,126 or 152.8% more than the amount received last year for this month. The year over year difference is driven by an increase in 5800-5899 State Program Revenues of \$2,295,713, an increase in 5700-5799 Local and Intermediate Sources of \$371,311, and a decrease in 5900-5999 Federal Program Revenues of -\$6,898.



CELINA ISD  
YTD General Fund Revenue Overview  
November 2025

Local Revenue

**\$2,943,705**

5.59% of Budget

State Revenue

**\$15,191,185**

83.60% of Budget

Federal Revenue

**\$21,815**

24.24% of Budget

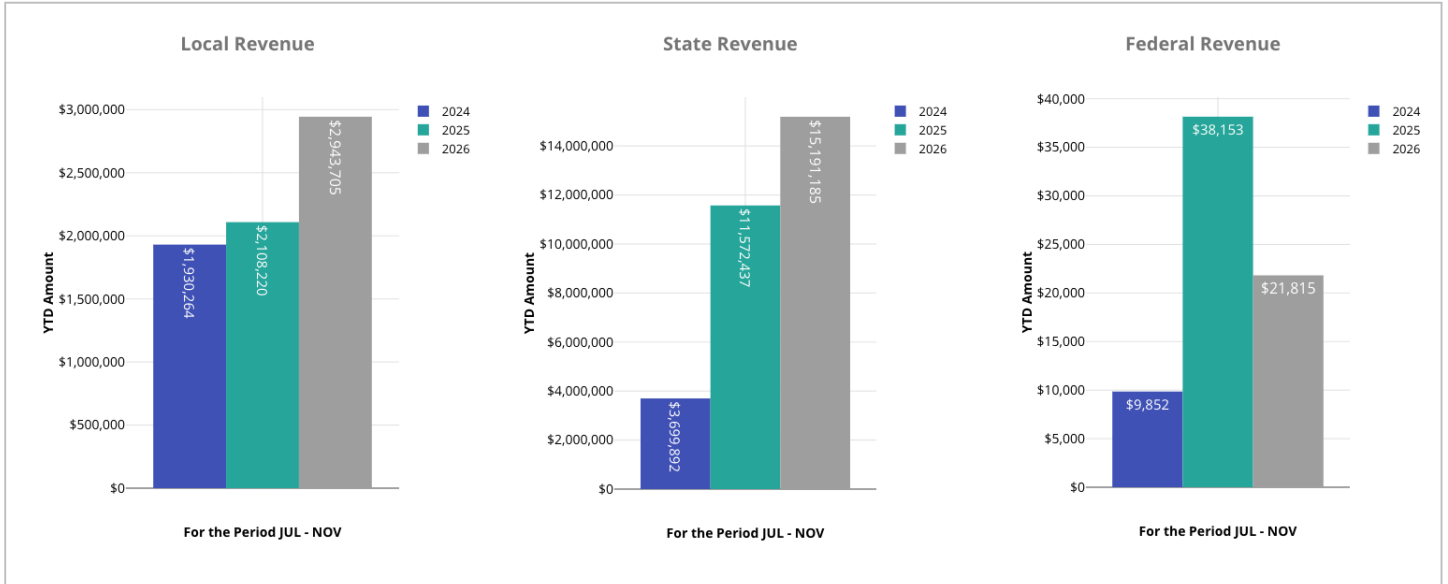

	Previous Year YTD Amount	Current Year YTD Amount	Annual Budget	% YTD Budget
<b>LOCAL REVENUE</b>				
5711 TAXES, CURRENT YEAR	\$1,151,135	\$1,969,763	\$48,922,025	4.03%
5712 TAXES, PRIOR YEAR	\$164,182	\$228,692	\$1,076,079	21.25%
5742 EARNINGS ON INVESTMENT	\$185,452	\$251,648	\$476,500	52.81%
ALL OTHER LOCAL REVENUE	\$607,451	\$493,602	\$2,164,671	22.80%
<b>TOTAL LOCAL REVENUE</b>	<b>\$2,108,220</b>	<b>\$2,943,705</b>	<b>\$52,639,274</b>	<b>5.59%</b>
<b>STATE REVENUE</b>				
5811 PER CAPITA APPORTIONMENT	\$538,945	\$1,406,738	\$2,692,579	52.25%
5812 FSP FORMULA FOUNDATION	\$9,937,840	\$13,784,447	\$11,949,089	115.36%
5829 STATE PRGM DIST BY TEA	\$0	\$0	\$0	0.00%
5831 TRS ON-BEHALF	\$1,095,652	\$0	\$3,529,527	0.00%
ALL OTHER STATE REVENUE	\$0	\$0	\$0	0.00%
<b>TOTAL STATE REVENUE</b>	<b>\$11,572,437</b>	<b>\$15,191,185</b>	<b>\$18,171,195</b>	<b>83.60%</b>
<b>TOTAL FEDERAL REVENUE</b>	<b>\$38,153</b>	<b>\$21,815</b>	<b>\$90,000</b>	<b>24.24%</b>
<b>TOTAL REVENUE</b>	<b>\$13,718,809</b>	<b>\$18,156,706</b>	<b>\$70,900,469</b>	<b>25.61%</b>
7000 OTHER FINANCING SOURCES	\$0	\$0	\$0	0.00%
<b>TOTAL REVENUE AND OTHER FINANCING SOURCES</b>	<b>\$13,718,809</b>	<b>\$18,156,706</b>	<b>\$70,900,469</b>	<b>25.61%</b>

**Revenue Insight:**

General Fund revenues totaled \$4,401,239 in November 2025, which is \$2,660,126 or 152.8% more than the amount received last year for this month. The year over year difference is driven by an increase in 5800-5899 State Program Revenues of \$2,295,713, an increase in 5700-5799 Local and Intermediate Sources of \$371,311, and a decrease in 5900-5999 Federal Program Revenues of -\$6,898.



CELINA ISD  
YTD General Fund Expense Overview  
November 2025

Salaries and Benefits

**\$22,026,043**

40.35% of Budget

Purchased Services

**\$3,408,885**

31.12% of Budget

Supplies & Equipment

**\$2,018,162**

38.16% of Budget

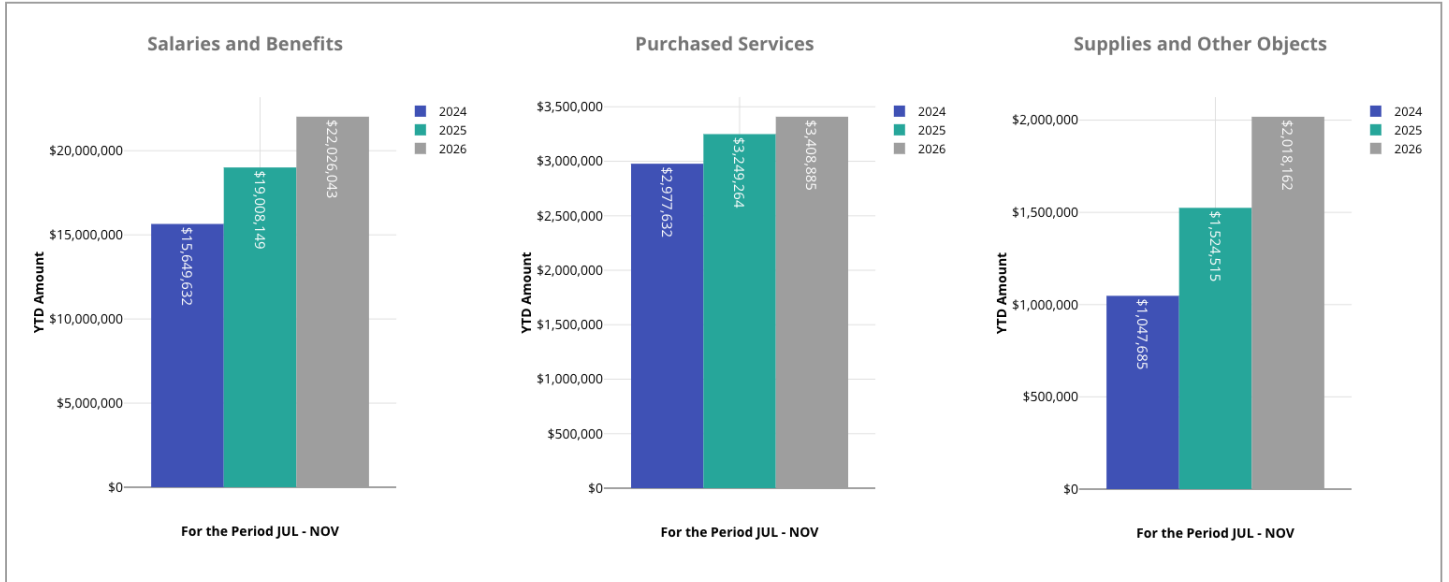

	Previous Year YTD Amount	Current Year YTD Amount	Annual Budget	% YTD Budget
<b>Payroll Costs</b>				
6110-6119 TEACHER AND OTHER PROFESSIONAL SALARIES	\$13,681,902	\$16,911,130	\$38,380,734	44.06%
6120-6129 SUPPORT PERSONNEL	\$2,631,956	\$3,223,547	\$7,701,944	41.85%
6130-6139 EMPLOYEE ALLOWANCES	\$4,563	\$4,563	\$21,000	21.73%
6140-6149 EMPLOYEE BENEFITS	\$2,689,730	\$1,886,803	\$8,482,796	22.24%
<b>TOTAL SALARIES AND BENEFITS</b>	<b>\$19,008,149</b>	<b>\$22,026,043</b>	<b>\$54,586,474</b>	<b>40.35%</b>
<b>PURCHASED SERVICES</b>				
6200-6299 PURCHASED AND CONTRACTED SERVICES	\$3,249,264	\$3,408,885	\$9,624,092	35.42%
6224 RECAPTURE	\$0	\$0	\$1,330,981	0.00%
<b>TOTAL PURCHASED SERVICES</b>	<b>\$3,249,264</b>	<b>\$3,408,885</b>	<b>\$10,955,073</b>	<b>31.12%</b>
<b>SUPPLIES, OTHER OPERATING, CAPITAL, DEBT SERVICE</b>				
6300 SUPPLIES	\$1,100,392	\$1,459,723	\$3,015,899	48.40%
6400 OTHER OPERATING	\$304,328	\$471,452	\$0	24.49%
6500 DEBT SERVICE	\$41,653	\$24,314	\$167,500	14.52%
6600 CAPITAL OUTLAY	\$78,142	\$62,673	\$179,390	34.94%
<b>TOTAL SUPPLIES, OTHER, CAPITAL, AND DEBT</b>	<b>\$1,524,515</b>	<b>\$2,018,162</b>	<b>\$5,288,058</b>	<b>38.16%</b>
<b>OTHER FINANCES USES</b>				
8000 OTHER FINANCING USES	\$0	\$0	\$0	0.00%
<b>TOTAL TRANSFERS</b>	<b>\$0</b>	<b>\$0</b>	<b>\$0</b>	<b>0.00%</b>
<b>TOTAL EXPENSES</b>	<b>\$23,781,928</b>	<b>\$27,453,089</b>	<b>\$70,829,605</b>	<b>38.76%</b>

**Expense Insights:**

General Fund expenses totaled \$5,716,199 in November 2025, which is \$565,118 or 11.0% more than the amount spent last year for this month. The year over year difference is driven by an increase in 6100-6199 Payroll Costs of \$521,711, an increase in 6200-6299 Professional and Contracted Services of \$87,312, and a decrease in 6300-6399 Supplies and Materials of -\$59,837.

