



# Saline County Board of Commissioners

## Meeting Agenda

---

---

### AGENDA

#### SALINE COUNTY BOARD OF COMMISSIONERS

#### SALINE COUNTY COURTHOUSE

#### Wilber, NE

#### 9:30 AM

#### **DATE: December 23, 2019**

This agenda is kept on a daily basis and may change from day to day as requests come in to the County Clerk's office. Requests to be on the agenda must be in the County Clerk's office 24 hours prior to the start of the meeting as stated above. This agenda is considered current on the day of the meeting and cannot be changed or altered except for an emergency.

**The Board reserves the right to go into executive session if such session is clearly necessary for the protection of the public interest or for the prevention of needless injury to the reputation of an individual.**

#### **ROLL CALL**

#### **APPROVAL OF AGENDA**

#### **APPROVAL OF MINUTES OF THE PREVIOUS MEETING**

#### **CITIZENS FORUM**

#### **CORRESPONDENCE**

#### **REPORT OF OFFICIALS**

#### **BUSINESS FOR ACTION**

9:45 - Senator Tom Brandt - Annual Update & Q&A Session

10:15 a.m. - Introduction of new Chief Probation Officer Ashley Griess.

10:30 a.m. - Discuss/Consider/possibly approve Executive Order 13888, Local Refugee Resettlement  
Discuss and possibly take action on the approval of Amendment 2019-1 to the Local #554 Collective  
Bargaining Agreement 2019-2020.

Discuss/possibly award salary increases for appointed officials. May go into afternoon.

#### **RESOLUTIONS TO TRANSFER FUNDS**

#### **HIGHWAY SUPERINTENDENT - ROAD AND BRIDGE MATTERS**

Bid decision for concrete box culvert project #C-76(789)

Discuss/Consider/Possibly Approve 37 Requests to Occupy Right-of-Way Commercial Permits for Milligan 1  
Wind.

Resolution: Authorization to sign Environmental Services Agreement

AND Professional Services Agreement with HDR Engineering

Request to occupy right of way for Kinetic by Windstream. Work order #71509008101128; OSP-16598

#### **11:30 COUNTY GENERAL ASSISTANCE AND CLOSED SESSION MATTERS**

Appointed Official evaluation/salary discussion

#### **CLAIMS APPROVAL**

#### **ADJOURNMENT**



# SALINE COUNTY

PO BOX 865 • WILBER, NEBRASKA 68465

PHONE 402-821-2502 • FAX 402-821-3381

*Commissioner District 1-----Commissioner District 2-----Commissioner District 3*  
**Stephanie Krivohlavek**   **Philip S. Hardenburger**   **Marvin A. Kohout**  
Wilber, NE 68445                      Crete, NE 68333                      Dorchester, NE 68343

*Commissioner District 4-----Commissioner District 5*  
**Russ Karpisek**                      **Janet J. Henning**  
Wilber, NE 68465                      Crete, NE 68333

Secretary Michael R. Pompeo  
U.S. Department of State  
2201 C Street NW  
Washington DC, 20520

December 23, 2019

Dear Secretary Pompeo:

This letter is in reference to [Executive Order 13888](#), "On Enhancing State and Local Involvement in Resettlement."

As Chairman, Board of Commissioners of Saline County, Nebraska, I consent to initial refugee resettlement in [state/city] as per the terms of the Executive Order. I understand that my consent will be publicly released. This consent is valid unless or until withdrawn.

Sincerely,

Marvin A. Kohout  
Chairman, Board of Commissioners

CC:  
Principal Deputy Assistant Secretary Carol T. O'Connell  
Bureau of Population, Refugees, and Migration  
U.S. Department of State



**AMENDMENT 2019-01**  
**To**  
**COLLECTIVE BARGAINING AGREEMENT 2019-2020**  
**BETWEEN**  
**THE COUNTY OF SALINE, NEBRASKA**  
**AND THE**  
**GENERAL DRIVERS & HELPERS UNION – LOCAL #554**

This Amendment Number 2019-1 to the Collective Bargaining Agreement (“CBA”) relating to the 2019-2020 Union Contract is made between the County of Saline, Nebraska and the General Drivers & Helpers Union, Local #554.

Whereas under ‘Article 16, Section H. Vacation Leave’ for Leaves of Absence within the CBA dated February 5, 2019, the Parties may modify or change this CBA by written amendment, and the Parties now wish to amend the CBA under the following terms and conditions:

1. Article 16 Leaves of Absence, Section H. Vacation Leave is amended to read as follows:  
“In order to encourage the use of vacation time, employees may only accrue a maximum of two-hundred and forty (240) hours of vacation leave time. If the maximum accrual of vacation is reached, there will be no additional accruals of vacation until the employee’s balance drops below the maximum.”
2. All other terms and conditions of the CBA remain unchanged.
3. This Amendment Number 2019-01 shall enter into force on the date it is signed by both Parties.

IN WITNESS WHEREOF, the undersigned, duly authorized by the respective Parties, have signed this Amendment.

For the Bargaining Agent:

Name: \_\_\_\_\_

Signature: \_\_\_\_\_

Title: \_\_\_\_\_

Date: \_\_\_\_\_

For the County of Saline, Nebraska:

Name: \_\_\_\_\_

Signature: \_\_\_\_\_

Title: \_\_\_\_\_

Date: \_\_\_\_\_

**SALINE COUNTY  
COMMERCIAL PERMIT  
REQUEST TO OCCUPY COUNTY RIGHT-OF-WAY**

Milligan 1 Wind, LLC, hereinafter referred to as owner, requests to construct/bury mid-voltage  
collection cable (Type of Utilities) occupying the Right-of-Way of the Saline County Public Road  
System at (legal description) 6A CR 1000 1,858' NORTH OF CR P

Construction on Gravel Roads **MUST** be Tunneled/ Bored  
Trenching on dirt roads optional by pre-approval only

(Please indicate one) : Trenching \_\_\_\_\_ (pre-approved by Highway Superintendent)  
Tunneled/Bored 10" \_\_\_\_\_

1. Line, Pipe or conduit less than 4" in diameter, \$100.00.
2. Line, pipe or conduit 4" in diameter or more but less than 8" in diameter \$500.00.
3. Line, pipe or conduit 8" in diameter or more, \$1000.00.
4. Telephone utilities are exempt from application fee.

Any person who fails to apply for and receive permission from Saline County prior to commencing construction shall be required to pay the above fee appropriate for the size of line, pipe or conduit and in addition shall be required to pay a \$250.00 damage fee.

Owners and renters desiring to place waterline or gas line in or across County right-of-way must have permission granted by the Saline County Board of Commissioners. Water and gas lines buried in the ROW or under the roadbed proper must be a minimum of 5' (water) and 6' (Gas) deep and be of steel, copper, or approved PVC pipe. All electric service that is buried must be buried to the following depth, primary 60". All telephone communications minimum of 48". In case any of the foregoing services are disrupted, damaged, or put out of service the County will not be liable in any way. Permission must be granted by the Saline County Board of Commissioners before any installation of utilities. An approved sign shall be erected on a post 5' above ground level designating the route and the location of the utility.

Person to be contacted, prior to construction, is the County Highway Superintendent, Courthouse, second floor, phone (402) 821-2737. Each location to be inspected by Saline County when permit is submitted and upon project completion. Saline County will determine if any labor or gravel will be required to restore the surface of the road or County Right-of-Way to the same condition as it was prior to the project. If determined necessary, the work shall be performed and gravel supplied by the owner.

Date Dec 9, 2019

Dwynne Igan  
Signature of "Owner"

Phone 1-858-521-3300

15445 Innovation Dr  
San Diego, CA 92128  
(complete mailing address)

\*\*\*\*\*

At the option of the County Board of Commissioners, the owner shall furnish a Surety Bond for an amount specified by the Board. The form of the bond shall be acceptable to the Saline County Board.

Surety Bond Required: YES \_\_\_\_\_ NO \_\_\_\_\_ Amount \_\_\_\_\_

COMMENTS: (County only) I recommend that this permit be granted subject to \_\_\_\_\_ agreeing to return the damaged area to its original condition.

Date 12-17-19

Bruce H Fipji  
Signature - Highway Superintendent

\*\*\*\*\*

We hereby grant \_\_\_\_\_ permission to occupy the County Right-of-Way at the location indicated and according to the procedure and conditions described in this document.

Date \_\_\_\_\_

Signature - Chairman of County Board

**SALINE COUNTY  
COMMERCIAL PERMIT  
REQUEST TO OCCUPY COUNTY RIGHT-OF-WAY**

Milligan 1 Wind, LLC, hereinafter referred to as owner, requests to construct/bury mid-voltage  
collection cable (Type of Utilities) occupying the Right-of-Way of the Saline County Public Road  
System at (legal description) 6A CR 900 2,803' NORTH OF CR P

Construction on Gravel Roads **MUST** be Tunneled/ Bored  
Trenching on dirt roads optional by pre-approval only

(Please indicate one) : Trenching \_\_\_\_\_ (pre-approved by Highway Superintendent)  
Tunneled/Bored 10" \_\_\_\_\_

1. Line, Pipe or conduit less than 4" In diameter, \$100.00.
2. Line, pipe or conduit 4" In diameter or more but less than 8" In diameter \$500.00.
3. Line, pipe or conduit 8" In diameter or more, \$1000.00.
4. Telephone utilities are exempt from application fee.

Any person who fails to apply for and receive permission from Saline County prior to commencing construction shall be required to pay the above fee appropriate for the size of line, pipe or conduit and in addition shall be required to pay a \$250.00 damage fee.

Owners and renters desiring to place waterline or gas line in or across County right-of-way must have permission granted by the Saline County Board of Commissioners. Water and gas lines buried in the ROW or under the roadbed proper must be a minimum of 5' (water) and 6' (Gas) deep and be of steel, copper, or approved PVC pipe. All electric service that is buried must be buried to the following depth, primary 60". All telephone communications minimum of 48". In case any of the foregoing services are disrupted, damaged, or put out of service the County will not be liable in any way. Permission must be granted by the Saline County Board of Commissioners before any installation of utilities. An approved sign shall be erected on a post 5' above ground level designating the route and the location of the utility.

Person to be contacted, prior to construction, is the County Highway Superintendent, Courthouse, second floor, phone (402) 821-2737. Each location to be inspected by Saline County when permit is submitted and upon project completion. Saline County will determine if any labor or gravel will be required to restore the surface of the road or County Right-of-Way to the same condition as it was prior to the project. If determined necessary, the work shall be performed and gravel supplied by the owner.

Date Dec 9, 2019

Dwynne Igau  
Signature of "Owner"

Phone 1-858-521-3300

15445 Innovation Dr  
San Diego, CA 92128  
(complete mailing address)

\*\*\*\*\*

At the option of the County Board of Commissioners, the owner shall furnish a Surety Bond for an amount specified by the Board. The form of the bond shall be acceptable to the Saline County Board.

Surety Bond Required: YES \_\_\_\_\_ NO \_\_\_\_\_ Amount \_\_\_\_\_

COMMENTS: (County only) I recommend that this permit be granted subject to \_\_\_\_\_ agreeing to return the damaged area to its original condition.

Date 12-17-19

Bonnie H. Fajis  
Signature - Highway Superintendent

\*\*\*\*\*

We hereby grant \_\_\_\_\_ permission to occupy the County Right-of-Way at the location indicated and according to the procedure and conditions described in this document.

Date \_\_\_\_\_

\_\_\_\_\_  
Signature - Chairman of County Board

**SALINE COUNTY  
COMMERCIAL PERMIT  
REQUEST TO OCCUPY COUNTY RIGHT-OF-WAY**

Milligan 1 Wind, LLC, hereinafter referred to as owner, requests to construct/bury mid-voltage collection cable (Type of Utilities) occupying the Right-of-Way of the Saline County Public Road System at (legal description) 6A CR 800 2,811' NORTH OF CR P

Construction on Gravel Roads **MUST** be Tunneled/ Bored  
Trenching on dirt roads optional by pre-approval only

(Please indicate one): Trenching \_\_\_\_\_ (pre-approved by Highway Superintendent)  
Tunneled/Bored 10" \_\_\_\_\_

1. Line, Pipe or conduit less than 4" in diameter, \$100.00.
2. Line, pipe or conduit 4" in diameter or more but less than 8" in diameter \$500.00.
3. Line, pipe or conduit 8" in diameter or more, \$1000.00.
4. Telephone utilities are exempt from application fee.

Any person who fails to apply for and receive permission from Saline County prior to commencing construction shall be required to pay the above fee appropriate for the size of line, pipe or conduit and in addition shall be required to pay a \$250.00 damage fee.

Owners and renters desiring to place waterline or gas line in or across County right-of-way must have permission granted by the Saline County Board of Commissioners. Water and gas lines buried in the ROW or under the roadbed proper must be a minimum of 5' (water) and 6' (Gas) deep and be of steel, copper, or approved PVC pipe. All electric service that is buried must be buried to the following depth, primary 60". All telephone communications minimum of 48". In case any of the foregoing services are disrupted, damaged, or put out of service the County will not be liable in any way. Permission must be granted by the Saline County Board of Commissioners before any installation of utilities. An approved sign shall be erected on a post 5' above ground level designating the route and the location of the utility.

Person to be contacted, prior to construction, is the County Highway Superintendent, Courthouse, second floor, phone (402) 821-2737. Each location to be inspected by Saline County when permit is submitted and upon project completion. Saline County will determine if any labor or gravel will be required to restore the surface of the road or County Right-of-Way to the same condition as it was prior to the project. If determined necessary, the work shall be performed and gravel supplied by the owner.

Date Dec 9, 2019

Dwynne Igan  
Signature of "Owner"

Phone 1-858-521-3300

15445 Innovation Dr  
San Diego, CA 92128  
(complete mailing address)

\*\*\*\*\*

At the option of the County Board of Commissioners, the owner shall furnish a Surety Bond for an amount specified by the Board. The form of the bond shall be acceptable to the Saline County Board.

Surety Bond Required: YES \_\_\_\_\_ NO \_\_\_\_\_ Amount \_\_\_\_\_

COMMENTS: (County only) I recommend that this permit be granted subject to \_\_\_\_\_ agreeing to return the damaged area to its original condition.

Date 12-17-19

Bruce H Fiji  
Signature - Highway Superintendent

\*\*\*\*\*

We hereby grant \_\_\_\_\_ permission to occupy the County Right-of-Way at the location indicated and according to the procedure and conditions described in this document.

Date \_\_\_\_\_

\_\_\_\_\_  
Signature - Chairman of County Board

**SALINE COUNTY  
COMMERCIAL PERMIT  
REQUEST TO OCCUPY COUNTY RIGHT-OF-WAY**

Milligan 1 Wind, LLC, hereinafter referred to as owner, requests to construct/bury mid-voltage  
collection cable (Type of Utilities) occupying the Right-of-Way of the Saline County Public Road  
System at (legal description) 6A CR 700 2,536' NORTH OF CR P

Construction on Gravel Roads **MUST** be Tunneled/ Bored  
Trenching on dirt roads optional by pre-approval only

(Please indicate one): Trenching \_\_\_\_\_ (pre-approved by Highway Superintendent)  
Tunneled/Bored 10" \_\_\_\_\_

1. Line, Pipe or conduit less than 4" in diameter, \$100.00.
2. Line, pipe or conduit 4" in diameter or more but less than 8" in diameter \$500.00.
3. Line, pipe or conduit 8" in diameter or more, \$1000.00.
4. Telephone utilities are exempt from application fee.

Any person who fails to apply for and receive permission from Saline County prior to commencing construction shall be required to pay the above fee appropriate for the size of line, pipe or conduit and in addition shall be required to pay a \$250.00 damage fee.

Owners and renters desiring to place waterline or gas line in or across County right-of-way must have permission granted by the Saline County Board of Commissioners. Water and gas lines buried in the ROW or under the roadbed proper must be a minimum of 5' (water) and 6' (Gas) deep and be of steel, copper, or approved PVC pipe. All electric service that is buried must be buried to the following depth, primary 60". All telephone communications minimum of 48". In case any of the foregoing services are disrupted, damaged, or put out of service the County will not be liable in any way. Permission must be granted by the Saline County Board of Commissioners before any installation of utilities. An approved sign shall be erected on a post 5' above ground level designating the route and the location of the utility.

Person to be contacted, prior to construction, is the County Highway Superintendent, Courthouse, second floor, phone (402) 821-2737. Each location to be inspected by Saline County when permit is submitted and upon project completion. Saline County will determine if any labor or gravel will be required to restore the surface of the road or County Right-of-Way to the same condition as it was prior to the project. If determined necessary, the work shall be performed and gravel supplied by the owner.

Date Dec 9, 2019

Dwynne Igau  
Signature of "Owner"

Phone 1-858-521-3300

15445 Innovation Dr  
San Diego, CA 92128  
(complete mailing address)

\*\*\*\*\*

At the option of the County Board of Commissioners, the owner shall furnish a Surety Bond for an amount specified by the Board. The form of the bond shall be acceptable to the Saline County Board.

Surety Bond Required: YES \_\_\_\_\_ NO \_\_\_\_\_ Amount \_\_\_\_\_

COMMENTS: (County only) I recommend that this permit be granted subject to  
\_\_\_\_\_ agreeing to return the damaged area to its original condition.

Date 12-17-19

Bruce H. Fajin  
Signature - Highway Superintendent

\*\*\*\*\*

We hereby grant \_\_\_\_\_ permission to occupy the County Right-of-Way at the location indicated and according to the procedure and conditions described in this document.

Date \_\_\_\_\_  
\_\_\_\_\_  
Signature - Chairman of County Board

**SALINE COUNTY  
COMMERCIAL PERMIT  
REQUEST TO OCCUPY COUNTY RIGHT-OF-WAY**

Milligan 1 Wind, LLC, hereinafter referred to as owner, requests to construct/bury mid-voltage collection cable (Type of Utilities) occupying the Right-of-Way of the Saline County Public Road System at (legal description) 6A CR 600 2,595' NORTH OF CR P

Construction on Gravel Roads **MUST** be Tunneled/ Bored  
Trenching on dirt roads optional by pre-approval only

(Please indicate one): Trenching \_\_\_\_\_ (pre-approved by Highway Superintendent)  
Tunneled/Bored 6" \_\_\_\_\_

1. Line, Pipe or conduit less than 4" in diameter, \$100.00.
2. Line, pipe or conduit 4" in diameter or more but less than 8" in diameter \$500.00.
3. Line, pipe or conduit 8" in diameter or more, \$1000.00.
4. Telephone utilities are exempt from application fee.

Any person who fails to apply for and receive permission from Saline County prior to commencing construction shall be required to pay the above fee appropriate for the size of line, pipe or conduit and in addition shall be required to pay a \$250.00 damage fee.

Owners and renters desiring to place waterline or gas line in or across County right-of-way must have permission granted by the Saline County Board of Commissioners. Water and gas lines buried in the ROW or under the roadbed proper must be a minimum of 5' (water) and 6' (Gas) deep and be of steel, copper, or approved PVC pipe. All electric service that is buried must be buried to the following depth, primary 60". All telephone communications minimum of 48". In case any of the foregoing services are disrupted, damaged, or put out of service the County will not be liable in any way. Permission must be granted by the Saline County Board of Commissioners before any installation of utilities. An approved sign shall be erected on a post 5' above ground level designating the route and the location of the utility.

Person to be contacted, prior to construction, is the County Highway Superintendent, Courthouse, second floor, phone (402) 821-2737. Each location to be inspected by Saline County when permit is submitted and upon project completion. Saline County will determine if any labor or gravel will be required to restore the surface of the road or County Right-of-Way to the same condition as it was prior to the project. If determined necessary, the work shall be performed and gravel supplied by the owner.

Date Dec 9, 2019

Dwynne Igan  
Signature of "Owner"

Phone 1-858-521-3300

15445 Innovation Dr  
San Diego, CA 92128  
(complete mailing address)

\*\*\*\*\*

At the option of the County Board of Commissioners, the owner shall furnish a Surety Bond for an amount specified by the Board. The form of the bond shall be acceptable to the Saline County Board.

Surety Bond Required: YES \_\_\_\_\_ NO \_\_\_\_\_ Amount \_\_\_\_\_

COMMENTS: (County only) I recommend that this permit be granted subject to \_\_\_\_\_ agreeing to return the damaged area to its original condition.

Date 12-17-19

Bruce H. Fabis  
Signature - Highway Superintendent

We hereby grant \_\_\_\_\_ permission to occupy the County Right-of-Way at the location indicated and according to the procedure and conditions described in this document.

Date \_\_\_\_\_  
Signature - Chairman of County Board

**SALINE COUNTY  
COMMERCIAL PERMIT  
REQUEST TO OCCUPY COUNTY RIGHT-OF-WAY**

Milligan 1 Wind, LLC, hereinafter referred to as owner, requests to construct/bury mid-voltage collection cable (Type of Utilities) occupying the Right-of-Way of the Saline County Public Road System at (legal description) 6A CR O 922' EAST OF CR 500

Construction on Gravel Roads **MUST** be Tunned/ Bored  
Trenching on dirt roads optional by pre-approval only

(Please indicate one): Trenching \_\_\_\_\_ (pre-approved by Highway Superintendent)  
Tunned/Bored 6" \_\_\_\_\_

1. Line, Pipe or conduit less than 4" In diameter, \$100.00.
2. Line, pipe or conduit 4" In diameter or more but less than 8" In diameter \$500.00.
3. Line, pipe or conduit 8" In diameter or more, \$1000.00.
4. Telephone utilities are exempt from application fee.

Any person who fails to apply for and receive permission from Saline County prior to commencing construction shall be required to pay the above fee appropriate for the size of line, pipe or conduit and in addition shall be required to pay a \$250.00 damage fee.

Owners and renters desiring to place waterline or gas line in or across County right-of-way must have permission granted by the Saline County Board of Commissioners. Water and gas lines buried in the ROW or under the roadbed proper must be a minimum of 5' (water) and 6' (Gas) deep and be of steel, copper, or approved PVC pipe. All electric service that is buried must be buried to the following depth, primary 60". All telephone communications minimum of 48". In case any of the foregoing services are disrupted, damaged, or put out of service the County will not be liable in any way. Permission must be granted by the Saline County Board of Commissioners before any installation of utilities. An approved sign shall be erected on a post 5' above ground level designating the route and the location of the utility.

Person to be contacted, prior to construction, is the County Highway Superintendent, Courthouse, second floor, phone (402) 821-2737. Each location to be inspected by Saline County when permit is submitted and upon project completion. Saline County will determine if any labor or gravel will be required to restore the surface of the road or County Right-of-Way to the same condition as it was prior to the project. If determined necessary, the work shall be performed and gravel supplied by the owner.

Date Dec 9, 2019

Dwynne Igau  
Signature of "Owner"

Phone 1-858-521-3300

15445 Innovation Dr  
San Diego, CA 92128  
(complete mailing address)

\*\*\*\*\*

At the option of the County Board of Commissioners, the owner shall furnish a Surety Bond for an amount specified by the Board. The form of the bond shall be acceptable to the Saline County Board.

Surety Bond Required: YES \_\_\_\_\_ NO \_\_\_\_\_ Amount \_\_\_\_\_

COMMENTS: (County only) I recommend that this permit be granted subject to \_\_\_\_\_ agreeing to return the damaged area to its original condition.

Date 12-17-19

Bruce H. Fisk  
Signature - Highway Superintendent

\*\*\*\*\*

We hereby grant \_\_\_\_\_ permission to occupy the County Right-of-Way at the location indicated and according to the procedure and conditions described in this document.

Date \_\_\_\_\_

\_\_\_\_\_  
Signature - Chairman of County Board

**SALINE COUNTY  
COMMERCIAL PERMIT  
REQUEST TO OCCUPY COUNTY RIGHT-OF-WAY**

Milligan 1 Wind, LLC, hereinafter referred to as owner, requests to construct/bury mid-voltage collection cable (Type of Utilities) occupying the Right-of-Way of the Saline County Public Road System at (legal description) 6A CR 500 705' NORTH OF CR O

Construction on Gravel Roads **MUST** be Tunneled/ Bored  
Trenching on dirt roads optional by pre-approval only

(Please indicate one): Trenching \_\_\_\_\_ (pre-approved by Highway Superintendent)  
Tunneled/Bored 6" \_\_\_\_\_

1. Line, Pipe or conduit less than 4" in diameter, \$100.00.
2. Line, pipe or conduit 4" in diameter or more but less than 8" in diameter \$500.00.
3. Line, pipe or conduit 8" in diameter or more, \$1000.00.
4. Telephone utilities are exempt from application fee.

Any person who fails to apply for and receive permission from Saline County prior to commencing construction shall be required to pay the above fee appropriate for the size of line, pipe or conduit and in addition shall be required to pay a \$250.00 damage fee.

Owners and renters desiring to place waterline or gas line in or across County right-of-way must have permission granted by the Saline County Board of Commissioners. Water and gas lines buried in the ROW or under the roadbed proper must be a minimum of 5' (water) and 6' (Gas) deep and be of steel, copper, or approved PVC pipe. All electric service that is buried must be buried to the following depth, primary 60". All telephone communications minimum of 48". In case any of the foregoing services are disrupted, damaged, or put out of service the County will not be liable in any way. Permission must be granted by the Saline County Board of Commissioners before any installation of utilities. An approved sign shall be erected on a post 5' above ground level designating the route and the location of the utility.

Person to be contacted, prior to construction, is the County Highway Superintendent, Courthouse, second floor, phone (402) 821-2737. Each location to be inspected by Saline County when permit is submitted and upon project completion. Saline County will determine if any labor or gravel will be required to restore the surface of the road or County Right-of-Way to the same condition as it was prior to the project. If determined necessary, the work shall be performed and gravel supplied by the owner.

Date Dec 9, 2019 \_\_\_\_\_ Dwynne Igau \_\_\_\_\_  
Signature of "Owner"  
Phone 1-858-521-3300 \_\_\_\_\_ 15445 Innovation Dr \_\_\_\_\_  
San Diego, CA 92128 \_\_\_\_\_  
(complete mailing address)

\*\*\*\*\*

At the option of the County Board of Commissioners, the owner shall furnish a Surety Bond for an amount specified by the Board. The form of the bond shall be acceptable to the Saline County Board.

Surety Bond Required: YES \_\_\_\_\_ NO \_\_\_\_\_ Amount \_\_\_\_\_

COMMENTS: (County only) I recommend that this permit be granted subject to \_\_\_\_\_ agreeing to return the damaged area to its original condition.

Date 12-17-19 \_\_\_\_\_ Bruce H. Fisk \_\_\_\_\_  
Signature - Highway Superintendent

We hereby grant \_\_\_\_\_ permission to occupy the County Right-of-Way at the location indicated and according to the procedure and conditions described in this document.  
Date \_\_\_\_\_

\_\_\_\_\_  
Signature - Chairman of County Board

**SALINE COUNTY  
COMMERCIAL PERMIT  
REQUEST TO OCCUPY COUNTY RIGHT-OF-WAY**

Milligan 1 Wind, LLC, hereinafter referred to as owner, requests to construct/bury mid-voltage  
collection cable (Type of Utilities) occupying the Right-of-Way of the Saline County Public Road  
System at (legal description) 6A CR 600 109' NORTH OF CR P

Construction on Gravel Roads **MUST** be Tunneled/ Bored  
Trenching on dirt roads optional by pre-approval only

(Please indicate one): Trenching \_\_\_\_\_ (pre-approved by Highway Superintendent)  
Tunneled/Bored 8" \_\_\_\_\_

1. Line, pipe or conduit less than 4" in diameter, \$100.00.
2. Line, pipe or conduit 4" in diameter or more but less than 8" in diameter \$500.00.
3. Line, pipe or conduit 8" in diameter or more, \$1000.00.
4. Telephone utilities are exempt from application fee.

Any person who fails to apply for and receive permission from Saline County prior to commencing construction shall be required to pay the above fee appropriate for the size of line, pipe or conduit and in addition shall be required to pay a \$250.00 damage fee.

Owners and renters desiring to place waterline or gas line in or across County right-of-way must have permission granted by the Saline County Board of Commissioners. Water and gas lines buried in the ROW or under the roadbed proper must be a minimum of 5' (water) and 6' (Gas) deep and be of steel, copper, or approved PVC pipe. All electric service that is buried must be buried to the following depth, primary 60". All telephone communications minimum of 48". In case any of the foregoing services are disrupted, damaged, or put out of service the County will not be liable in any way. Permission must be granted by the Saline County Board of Commissioners before any installation of utilities. An approved sign shall be erected on a post 5' above ground level designating the route and the location of the utility.

Person to be contacted, prior to construction, is the County Highway Superintendent, Courthouse, second floor, phone (402) 821-2737. Each location to be inspected by Saline County when permit is submitted and upon project completion. Saline County will determine if any labor or gravel will be required to restore the surface of the road or County Right-of-Way to the same condition as it was prior to the project. If determined necessary, the work shall be performed and gravel supplied by the owner.

Date Dec 9, 2019

Dwynne Igan  
Signature of "Owner"

Phone 1-858-521-3300

15445 Innovation Dr  
San Diego, CA 92128  
(complete mailing address)

\*\*\*\*\*

At the option of the County Board of Commissioners, the owner shall furnish a Surety Bond for an amount specified by the Board. The form of the bond shall be acceptable to the Saline County Board.

Surety Bond Required: YES \_\_\_\_\_ NO \_\_\_\_\_ Amount \_\_\_\_\_

COMMENTS: (County only) I recommend that this permit be granted subject to \_\_\_\_\_ agreeing to return the damaged area to its original condition.

Date 12-17-19

Bonnie H. Fuchs  
Signature - Highway Superintendent

\*\*\*\*\*

We hereby grant \_\_\_\_\_ permission to occupy the County Right-of-Way at the location indicated and according to the procedure and conditions described in this document.

Date \_\_\_\_\_

\_\_\_\_\_  
Signature - Chairman of County Board

**SALINE COUNTY  
COMMERCIAL PERMIT  
REQUEST TO OCCUPY COUNTY RIGHT-OF-WAY**

Milligan 1 Wind, LLC, hereinafter referred to as owner, requests to construct/bury mid-voltage collection cable (Type of Utilities) occupying the Right-of-Way of the Saline County Public Road System at (legal description) 6A CR P 102' WEST OF CR 600

Construction on Gravel Roads **MUST** be Tunneled/ Bored  
Trenching on dirt roads optional by pre-approval only

(Please indicate one): Trenching \_\_\_\_\_ (pre-approved by Highway Superintendent)  
Tunneled/Bored 8" \_\_\_\_\_

1. Line, Pipe or conduit less than 4" In diameter, \$100.00.
2. Line, pipe or conduit 4" In diameter or more but less than 8" In diameter \$500.00.
3. Line, pipe or conduit 8" In diameter or more, \$1000.00.
4. Telephone utilities are exempt from application fee.

Any person who fails to apply for and receive permission from Saline County prior to commencing construction shall be required to pay the above fee appropriate for the size of line, pipe or conduit and in addition shall be required to pay a \$250.00 damage fee.

Owners and renters desiring to place waterline or gas line in or across County right-of-way must have permission granted by the Saline County Board of Commissioners. Water and gas lines buried in the ROW or under the roadbed proper must be a minimum of 5' (water) and 6' (Gas) deep and be of steel, copper, or approved PVC pipe. All electric service that is buried must be buried to the following depth, primary 60". All telephone communications minimum of 48". In case any of the foregoing services are disrupted, damaged, or put out of service the County will not be liable in any way. Permission must be granted by the Saline County Board of Commissioners before any installation of utilities. An approved sign shall be erected on a post 5' above ground level designating the route and the location of the utility.

Person to be contacted, prior to construction, is the County Highway Superintendent, Courthouse, second floor, phone (402) 821-2737. Each location to be inspected by Saline County when permit is submitted and upon project completion. Saline County will determine if any labor or gravel will be required to restore the surface of the road or County Right-of-Way to the same condition as it was prior to the project. If determined necessary, the work shall be performed and gravel supplied by the owner.

Date Dec 9, 2019 Dwynne Igau  
*Signature of "Owner"*

Phone 1-858-521-3300 15445 Innovation Dr  
San Diego, CA 92128  
(complete mailing address)

\*\*\*\*\*

At the option of the County Board of Commissioners, the owner shall furnish a Surety Bond for an amount specified by the Board. The form of the bond shall be acceptable to the Saline County Board.

Surety Bond Required: YES \_\_\_\_\_ NO \_\_\_\_\_ Amount \_\_\_\_\_

COMMENTS: (County only) I recommend that this permit be granted subject to \_\_\_\_\_ agreeing to return the damaged area to its original condition.

Date 12-17-19 Bruce H. Fabis  
*Signature - Highway Superintendent*

\*\*\*\*\*

We hereby grant \_\_\_\_\_ permission to occupy the County Right-of-Way at the location indicated and according to the procedure and conditions described in this document.

Date \_\_\_\_\_  
Signature - Chairman of County Board

**SALINE COUNTY  
COMMERCIAL PERMIT  
REQUEST TO OCCUPY COUNTY RIGHT-OF-WAY**

Milligan 1 Wind, LLC, hereinafter referred to as owner, requests to construct/bury mid-voltage  
collection cable (Type of Utilities) occupying the Right-of-Way of the Saline County Public Road  
System at (legal description) 6A CR 500 2,617' SOUTH OF CR P

Construction on Gravel Roads **MUST** be Tunneler/Bored  
Trenching on dirt roads optional by pre-approval only

(Please indicate one): Trenching \_\_\_\_\_ (pre-approved by Highway Superintendent)  
Tunneler/Bored 6" \_\_\_\_\_

1. Line, pipe or conduit less than 4" in diameter, \$100.00.
2. Line, pipe or conduit 4" in diameter or more but less than 8" in diameter \$500.00.
3. Line, pipe or conduit 8" in diameter or more, \$1000.00.
4. Telephone utilities are exempt from application fee.

Any person who fails to apply for and receive permission from Saline County prior to commencing construction shall be required to pay the above fee appropriate for the size of line, pipe or conduit and in addition shall be required to pay a \$250.00 damage fee.

Owners and renters desiring to place waterline or gas line in or across County right-of-way must have permission granted by the Saline County Board of Commissioners. Water and gas lines buried in the ROW or under the roadbed proper must be a minimum of 5' (water) and 6' (Gas) deep and be of steel, copper, or approved PVC pipe. All electric service that is buried must be buried to the following depth, primary 60". All telephone communications minimum of 48". In case any of the foregoing services are disrupted, damaged, or put out of service the County will not be liable in any way. Permission must be granted by the Saline County Board of Commissioners before any installation of utilities. An approved sign shall be erected on a post 5' above ground level designating the route and the location of the utility.

Person to be contacted, prior to construction, is the County Highway Superintendent, Courthouse, second floor, phone (402) 821-2737. Each location to be inspected by Saline County when permit is submitted and upon project completion. Saline County will determine if any labor or gravel will be required to restore the surface of the road or County Right-of-Way to the same condition as it was prior to the project. If determined necessary, the work shall be performed and gravel supplied by the owner.

Date Dec 9, 2019

Dwynne Igau  
Signature of "Owner"

Phone 1-858-521-3300

15445 Innovation Dr  
San Diego, CA 92128  
(complete mailing address)

\*\*\*\*\*

At the option of the County Board of Commissioners, the owner shall furnish a Surety Bond for an amount specified by the Board. The form of the bond shall be acceptable to the Saline County Board.

Surety Bond Required: YES \_\_\_\_\_ NO \_\_\_\_\_ Amount \_\_\_\_\_

COMMENTS: (County only) I recommend that this permit be granted subject to \_\_\_\_\_ agreeing to return the damaged area to its original condition.

Date 12-19-17

Bruce H. Fife  
Signature - Highway Superintendent

We hereby grant \_\_\_\_\_ permission to occupy the County Right-of-Way at the location indicated and according to the procedure and conditions described in this document.

Date \_\_\_\_\_

Signature - Chairman of County Board

**SALINE COUNTY  
COMMERCIAL PERMIT  
REQUEST TO OCCUPY COUNTY RIGHT-OF-WAY**

Milligan 1 Wind, LLC, hereinafter referred to as owner, requests to construct/bury mid-voltage collection cable (Type of Utilities) occupying the Right-of-Way of the Saline County Public Road System at (legal description) 6B CR 1000 1,835' NORTH OF CR P

Construction on Gravel Roads **MUST** be Tunneled/ Bored  
Trenching on dirt roads optional by pre-approval only

(Please indicate one): Trenching \_\_\_\_\_ (pre-approved by Highway Superintendent)  
Tunneled/Bored 10" \_\_\_\_\_

1. Line, Pipe or conduit less than 4" In diameter, \$100.00.
2. Line, pipe or conduit 4" In diameter or more but less than 8" In diameter \$500.00.
3. Line, pipe or conduit 8" In diameter or more, \$1000.00.
4. Telephone utilities are exempt from application fee.

Any person who fails to apply for and receive permission from Saline County prior to commencing construction shall be required to pay the above fee appropriate for the size of line, pipe or conduit and in addition shall be required to pay a \$250.00 damage fee.

Owners and renters desiring to place waterline or gas line in or across County right-of-way must have permission granted by the Saline County Board of Commissioners. Water and gas lines buried in the ROW or under the roadbed proper must be a minimum of 5' (water) and 6' (Gas) deep and be of steel, copper, or approved PVC pipe. All electric service that is buried must be buried to the following depth, primary 60". All telephone communications minimum of 48". In case any of the foregoing services are disrupted, damaged, or put out of service the County will not be liable in any way. Permission must be granted by the Saline County Board of Commissioners before any installation of utilities. An approved sign shall be erected on a post 5' above ground level designating the route and the location of the utility.

Person to be contacted, prior to construction, is the County Highway Superintendent, Courthouse, second floor, phone (402) 821-2737. Each location to be inspected by Saline County when permit is submitted and upon project completion. Saline County will determine if any labor or gravel will be required to restore the surface of the road or County Right-of-Way to the same condition as it was prior to the project. If determined necessary, the work shall be performed and gravel supplied by the owner.

Date Dec 9, 2019 Dwynne Igau  
*Signature of "Owner"*

Phone 1-858-521-3300 15445 Innovation Dr  
San Diego, CA 92128  
(complete mailing address)

\*\*\*\*\*

At the option of the County Board of Commissioners, the owner shall furnish a Surety Bond for an amount specified by the Board. The form of the bond shall be acceptable to the Saline County Board.

Surety Bond Required: YES \_\_\_\_\_ NO \_\_\_\_\_ Amount \_\_\_\_\_

COMMENTS: (County only) I recommend that this permit be granted subject to Milligan 1 Wind LLC agreeing to return the damaged area to its original condition.

Date 12-17-19 Bonnie H. Fipki  
*Signature - Highway Superintendent*

\*\*\*\*\*

We hereby grant \_\_\_\_\_ permission to occupy the County Right-of-Way at the location indicated and according to the procedure and conditions described in this document.

Date \_\_\_\_\_  
Signature - Chairman of County Board

**SALINE COUNTY  
COMMERCIAL PERMIT  
REQUEST TO OCCUPY COUNTY RIGHT-OF-WAY**

Milligan 1 Wind, LLC, hereinafter referred to as owner, requests to construct/bury mid-voltage collection cable (Type of Utilities) occupying the Right-of-Way of the Saline County Public Road System at (legal description) 6B CR 900 2,776' NORTH OF CR P

Construction on Gravel Roads **MUST** be Tunneled/ Bored  
Trenching on dirt roads optional by pre-approval only

(Please indicate one): Trenching \_\_\_\_\_ (pre-approved by Highway Superintendent)  
Tunneled/Bored 10" \_\_\_\_\_

1. Line, Pipe or conduit less than 4" in diameter, \$100.00.
2. Line, pipe or conduit 4" in diameter or more but less than 8" in diameter \$500.00.
3. Line, pipe or conduit 8" in diameter or more, \$1000.00.
4. Telephone utilities are exempt from application fee.

Any person who fails to apply for and receive permission from Saline County prior to commencing construction shall be required to pay the above fee appropriate for the size of line, pipe or conduit and in addition shall be required to pay a \$250.00 damage fee.

Owners and renters desiring to place waterline or gas line in or across County right-of-way must have permission granted by the Saline County Board of Commissioners. Water and gas lines buried in the ROW or under the roadbed proper must be a minimum of 5' (water) and 6' (Gas) deep and be of steel, copper, or approved PVC pipe. All electric service that is buried must be buried to the following depth, primary 60". All telephone communications minimum of 48". In case any of the foregoing services are disrupted, damaged, or put out of service the County will not be liable in any way. Permission must be granted by the Saline County Board of Commissioners before any installation of utilities. An approved sign shall be erected on a post 5' above ground level designating the route and the location of the utility.

Person to be contacted, prior to construction, is the County Highway Superintendent, Courthouse, second floor, phone (402) 821-2737. Each location to be inspected by Saline County when permit is submitted and upon project completion. Saline County will determine if any labor or gravel will be required to restore the surface of the road or County Right-of-Way to the same condition as it was prior to the project. If determined necessary, the work shall be performed and gravel supplied by the owner.

Date Dec 9, 2019

Dwynne Igau  
Signature of "Owner"

Phone 1-858-521-3300

15445 Innovation Dr  
San Diego, CA 92128  
(complete mailing address)

\*\*\*\*\*  
At the option of the County Board of Commissioners, the owner shall furnish a Surety Bond for an amount specified by the Board. The form of the bond shall be acceptable to the Saline County Board.

Surety Bond Required: YES \_\_\_\_\_ NO \_\_\_\_\_ Amount \_\_\_\_\_

COMMENTS: (County only) I recommend that this permit be granted subject to \_\_\_\_\_ agreeing to return the damaged area to its original condition.

Date 12-17-19

Bonnie H. Fuchs  
Signature - Highway Superintendent

We hereby grant \_\_\_\_\_ permission to occupy the County Right-of-Way at the location indicated and according to the procedure and conditions described in this document.

Date \_\_\_\_\_

\_\_\_\_\_  
Signature - Chairman of County Board

**SALINE COUNTY  
COMMERCIAL PERMIT  
REQUEST TO OCCUPY COUNTY RIGHT-OF-WAY**

Milligan 1 Wind, LLC, hereinafter referred to as owner, requests to construct/bury mid-voltage collection cable (Type of Utilities) occupying the Right-of-Way of the Saline County Public Road System at (legal description) 6B CR 800 2,787' NORTH OF CR P

Construction on Gravel Roads **MUST** be Tunneled/ Bored  
Trenching on dirt roads optional by pre-approval only

(Please indicate one): Trenching \_\_\_\_\_ (pre-approved by Highway Superintendent)  
Tunneled/Bored 10" \_\_\_\_\_

1. Line, Pipe or conduit less than 4" in diameter, \$100.00.
2. Line, pipe or conduit 4" in diameter or more but less than 8" in diameter \$500.00.
3. Line, pipe or conduit 8" in diameter or more, \$1000.00.
4. Telephone utilities are exempt from application fee.

Any person who fails to apply for and receive permission from Saline County prior to commencing construction shall be required to pay the above fee appropriate for the size of line, pipe or conduit and in addition shall be required to pay a \$250.00 damage fee.

Owners and renters desiring to place waterline or gas line in or across County right-of-way must have permission granted by the Saline County Board of Commissioners. Water and gas lines buried in the ROW or under the roadbed proper must be a minimum of 5' (water) and 6' (Gas) deep and be of steel, copper, or approved PVC pipe. All electric service that is buried must be buried to the following depth, primary 60". All telephone communications minimum of 48". In case any of the foregoing services are disrupted, damaged, or put out of service the County will not be liable in any way. Permission must be granted by the Saline County Board of Commissioners before any installation of utilities. An approved sign shall be erected on a post 5' above ground level designating the route and the location of the utility.

Person to be contacted, prior to construction, is the County Highway Superintendent, Courthouse, second floor, phone (402) 821-2737. Each location to be inspected by Saline County when permit is submitted and upon project completion. Saline County will determine if any labor or gravel will be required to restore the surface of the road or County Right-of-Way to the same condition as it was prior to the project. If determined necessary, the work shall be performed and gravel supplied by the owner.

Date Dec 9, 2019 Dwynne Igau  
*Signature of "Owner"*

Phone 1-858-521-3300 15445 Innovation Dr  
San Diego, CA 92128  
(complete mailing address)

\*\*\*\*\*

At the option of the County Board of Commissioners, the owner shall furnish a Surety Bond for an amount specified by the Board. The form of the bond shall be acceptable to the Saline County Board.

Surety Bond Required: YES \_\_\_\_\_ NO \_\_\_\_\_ Amount \_\_\_\_\_

COMMENTS: (County only) I recommend that this permit be granted subject to \_\_\_\_\_ agreeing to return the damaged area to its original condition.

Date 12-17-19 Bruce H. Fyfe  
*Signature - Highway Superintendent*

\*\*\*\*\*

We hereby grant \_\_\_\_\_ permission to occupy the County Right-of-Way at the location indicated and according to the procedure and conditions described in this document.

Date \_\_\_\_\_  
\_\_\_\_\_  
*Signature - Chairman of County Board*

**SALINE COUNTY  
COMMERCIAL PERMIT  
REQUEST TO OCCUPY COUNTY RIGHT-OF-WAY**

Milligan 1 Wind, LLC, hereinafter referred to as owner, requests to construct/bury mid-voltage  
collection cable (Type of Utilities) occupying the Right-of-Way of the Saline County Public Road  
System at (legal description) 6B CR P 1,222' EAST OF CR 700

Construction on Gravel Roads **MUST** be Tunneled/ Bored  
Trenching on dirt roads optional by pre-approval only

(Please indicate one): Trenching \_\_\_\_\_ (pre-approved by Highway Superintendent)  
Tunneled/Bored 8" \_\_\_\_\_

1. Line, Pipe or conduit less than 4" in diameter, \$100.00.
2. Line, pipe or conduit 4" in diameter or more but less than 8" in diameter \$500.00.
3. Line, pipe or conduit 8" in diameter or more, \$1000.00.
4. Telephone utilities are exempt from application fee.

Any person who fails to apply for and receive permission from Saline County prior to commencing construction shall be required to pay the above fee appropriate for the size of line, pipe or conduit and in addition shall be required to pay a \$250.00 damage fee.

Owners and renters desiring to place waterline or gas line in or across County right-of-way must have permission granted by the Saline County Board of Commissioners. Water and gas lines buried in the ROW or under the roadbed proper must be a minimum of 5' (water) and 6' (Gas) deep and be of steel, copper, or approved PVC pipe. All electric service that is buried must be buried to the following depth, primary 60". All telephone communications minimum of 48". In case any of the foregoing services are disrupted, damaged, or put out of service the County will not be liable in any way. Permission must be granted by the Saline County Board of Commissioners before any installation of utilities. An approved sign shall be erected on a post 5' above ground level designating the route and the location of the utility.

Person to be contacted, prior to construction, is the County Highway Superintendent, Courthouse, second floor, phone (402) 821-2737. Each location to be inspected by Saline County when permit is submitted and upon project completion. Saline County will determine if any labor or gravel will be required to restore the surface of the road or County Right-of-Way to the same condition as it was prior to the project. If determined necessary, the work shall be performed and gravel supplied by the owner.

Date Dec 9, 2019 \_\_\_\_\_ Dwynne Igan \_\_\_\_\_  
Signature of "Owner"  
Phone 1-858-521-3300 \_\_\_\_\_ 15445 Innovation Dr \_\_\_\_\_  
San Diego, CA 92128 \_\_\_\_\_  
(complete mailing address)

\*\*\*\*\*

At the option of the County Board of Commissioners, the owner shall furnish a Surety Bond for an amount specified by the Board. The form of the bond shall be acceptable to the Saline County Board.

Surety Bond Required: YES \_\_\_\_\_ NO \_\_\_\_\_ Amount \_\_\_\_\_

COMMENTS: (County only) I recommend that this permit be granted subject to \_\_\_\_\_  
\_\_\_\_\_ agreeing to return the damaged area to its original condition.

Date 12-17-19 \_\_\_\_\_ Bruce H. Fipis \_\_\_\_\_  
Signature - Highway Superintendent

\*\*\*\*\*  
We hereby grant \_\_\_\_\_ permission to occupy the County Right-of-Way at the  
location indicated and according to the procedure and conditions described in this document.  
Date \_\_\_\_\_  
Signature - Chairman of County Board

**SALINE COUNTY  
COMMERCIAL PERMIT  
REQUEST TO OCCUPY COUNTY RIGHT-OF-WAY**

Milligan 1 Wind, LLC, hereinafter referred to as owner, requests to construct/bury mid-voltage collection cable (Type of Utilities) occupying the Right-of-Way of the Saline County Public Road System at (legal description) 6B CR 700 2,577' SOUTH OF CR P

Construction on Gravel Roads **MUST** be Tunneled/ Bored  
Trenching on dirt roads optional by pre-approval only

(Please indicate one) : Trenching \_\_\_\_\_ (pre-approved by Highway Superintendent)  
Tunneled/Bored 6" \_\_\_\_\_

1. Line, Pipe or conduit less than 4" in diameter, \$100.00.
2. Line, pipe or conduit 4" in diameter or more but less than 8" in diameter \$500.00.
3. Line, pipe or conduit 8" in diameter or more, \$1000.00.
4. Telephone utilities are exempt from application fee.

Any person who fails to apply for and receive permission from Saline County prior to commencing construction shall be required to pay the above fee appropriate for the size of line, pipe or conduit and in addition shall be required to pay a \$250.00 damage fee.

Owners and renters desiring to place waterline or gas line in or across County right-of-way must have permission granted by the Saline County Board of Commissioners. Water and gas lines buried in the ROW or under the roadbed proper must be a minimum of 5' (water) and 6' (Gas) deep and be of steel, copper, or approved PVC pipe. All electric service that is buried must be buried to the following depth, primary 60". All telephone communications minimum of 48". In case any of the foregoing services are disrupted, damaged, or put out of service the County will not be liable in any way. Permission must be granted by the Saline County Board of Commissioners before any installation of utilities. An approved sign shall be erected on a post 5' above ground level designating the route and the location of the utility.

Person to be contacted, prior to construction, is the County Highway Superintendent, Courthouse, second floor, phone (402) 821-2737. Each location to be inspected by Saline County when permit is submitted and upon project completion. Saline County will determine if any labor or gravel will be required to restore the surface of the road or County Right-of-Way to the same condition as it was prior to the project. If determined necessary, the work shall be performed and gravel supplied by the owner.

Date Dec 9, 2019

Dwynne Igan  
Signature of "Owner"

Phone 1-858-521-3300

15445 Innovation Dr  
San Diego, CA 92128  
(complete mailing address)

\*\*\*\*\*

At the option of the County Board of Commissioners, the owner shall furnish a Surety Bond for an amount specified by the Board. The form of the bond shall be acceptable to the Saline County Board.

Surety Bond Required: YES \_\_\_\_\_ NO \_\_\_\_\_ Amount \_\_\_\_\_

COMMENTS: (County only) I recommend that this permit be granted subject to \_\_\_\_\_ agreeing to return the damaged area to its original condition.

Date 12-17-19

Bonnie H. Fabis  
Signature - Highway Superintendent

We hereby grant \_\_\_\_\_ permission to occupy the County Right-of-Way at the location indicated and according to the procedure and conditions described in this document.

Date \_\_\_\_\_

\_\_\_\_\_  
Signature - Chairman of County Board

**SALINE COUNTY  
COMMERCIAL PERMIT  
REQUEST TO OCCUPY COUNTY RIGHT-OF-WAY**

Milligan 1 Wind, LLC, hereinafter referred to as owner, requests to construct/bury mid-voltage collection cable (Type of Utilities) occupying the Right-of-Way of the Saline County Public Road System at (legal description) 6B CR 700 2,520' NORTH OF CR P

Construction on Gravel Roads **MUST** be Tunneled/ Bored  
Trenching on dirt roads optional by pre-approval only

(Please indicate one): Trenching \_\_\_\_\_ (pre-approved by Highway Superintendent)  
Tunneled/Bored 6" \_\_\_\_\_

1. Line, Pipe or conduit less than 4" in diameter, \$100.00.
2. Line, pipe or conduit 4" in diameter or more but less than 8" in diameter \$500.00.
3. Line, pipe or conduit 8" in diameter or more, \$1000.00.
4. Telephone utilities are exempt from application fee.

Any person who fails to apply for and receive permission from Saline County prior to commencing construction shall be required to pay the above fee appropriate for the size of line, pipe or conduit and in addition shall be required to pay a \$250.00 damage fee.

Owners and renters desiring to place waterline or gas line in or across County right-of-way must have permission granted by the Saline County Board of Commissioners. Water and gas lines buried in the ROW or under the roadbed proper must be a minimum of 5' (water) and 6' (Gas) deep and be of steel, copper, or approved PVC pipe. All electric service that is buried must be buried to the following depth, primary 60". All telephone communications minimum of 48". In case any of the foregoing services are disrupted, damaged, or put out of service the County will not be liable in any way. Permission must be granted by the Saline County Board of Commissioners before any installation of utilities. An approved sign shall be erected on a post 5' above ground level designating the route and the location of the utility.

Person to be contacted, prior to construction, is the County Highway Superintendent, Courthouse, second floor, phone (402) 821-2737. Each location to be inspected by Saline County when permit is submitted and upon project completion. Saline County will determine if any labor or gravel will be required to restore the surface of the road or County Right-of-Way to the same condition as it was prior to the project. If determined necessary, the work shall be performed and gravel supplied by the owner.

Date Dec 9, 2019

Dwynne Igan  
Signature of "Owner"

Phone 1-858-521-3300

15445 Innovation Dr  
San Diego, CA 92128  
(complete mailing address)

\*\*\*\*\*

At the option of the County Board of Commissioners, the owner shall furnish a Surety Bond for an amount specified by the Board. The form of the bond shall be acceptable to the Saline County Board.

Surety Bond Required: YES \_\_\_\_\_ NO \_\_\_\_\_ Amount \_\_\_\_\_

COMMENTS: (County only) I recommend that this permit be granted subject to \_\_\_\_\_ agreeing to return the damaged area to its original condition.

Date 12-17-19

Bonnie H. Fyfe  
Signature - Highway Superintendent

We hereby grant \_\_\_\_\_ permission to occupy the County Right-of-Way at the location indicated and according to the procedure and conditions described in this document.

Date \_\_\_\_\_  
Signature - Chairman of County Board

**SALINE COUNTY  
COMMERCIAL PERMIT  
REQUEST TO OCCUPY COUNTY RIGHT-OF-WAY**

Milligan 1 Wind, LLC, hereinafter referred to as owner, requests to construct/bury mid-voltage collection cable (Type of Utilities) occupying the Right-of-Way of the Saline County Public Road System at (legal description) 5A CR 1000 1,910' NORTH OF CR P

Construction on Gravel Roads **MUST** be Tunneler/Bored  
Trenching on dirt roads optional by pre-approval only

(Please indicate one): Trenching \_\_\_\_\_ (pre-approved by Highway Superintendent)  
Tunneler/Bored 10" \_\_\_\_\_

1. Line, Pipe or conduit less than 4" in diameter, \$100.00.
2. Line, pipe or conduit 4" in diameter or more but less than 8" in diameter \$500.00.
3. Line, pipe or conduit 8" in diameter or more, \$1000.00.
4. Telephone utilities are exempt from application fee.

Any person who fails to apply for and receive permission from Saline County prior to commencing construction shall be required to pay the above fee appropriate for the size of line, pipe or conduit and in addition shall be required to pay a \$250.00 damage fee.

Owners and renters desiring to place waterline or gas line in or across County right-of-way must have permission granted by the Saline County Board of Commissioners. Water and gas lines buried in the ROW or under the roadbed proper must be a minimum of 5' (water) and 6' (Gas) deep and be of steel, copper, or approved PVC pipe. All electric service that is buried must be buried to the following depth, primary 60". All telephone communications minimum of 48". In case any of the foregoing services are disrupted, damaged, or put out of service the County will not be liable in any way. Permission must be granted by the Saline County Board of Commissioners before any installation of utilities. An approved sign shall be erected on a post 5' above ground level designating the route and the location of the utility.

Person to be contacted, prior to construction, is the County Highway Superintendent, Courthouse, second floor, phone (402) 821-2737. Each location to be inspected by Saline County when permit is submitted and upon project completion. Saline County will determine if any labor or gravel will be required to restore the surface of the road or County Right-of-Way to the same condition as it was prior to the project. If determined necessary, the work shall be performed and gravel supplied by the owner.

Date Dec 15, 2019 \_\_\_\_\_ Dwynne Igan \_\_\_\_\_  
Signature of "Owner"  
Phone 1-858-521-3300 \_\_\_\_\_ 15445 Innovation Dr \_\_\_\_\_  
San Diego, CA 92128 \_\_\_\_\_  
(complete mailing address)

\*\*\*\*\*

At the option of the County Board of Commissioners, the owner shall furnish a Surety Bond for an amount specified by the Board. The form of the bond shall be acceptable to the Saline County Board.

Surety Bond Required: YES \_\_\_\_\_ NO \_\_\_\_\_ Amount \_\_\_\_\_

COMMENTS: (County only) I recommend that this permit be granted subject to \_\_\_\_\_ agreeing to return the damaged area to its original condition.

Date 12-17-19 \_\_\_\_\_ Bruce H Fips \_\_\_\_\_  
Signature - Highway Superintendent

\*\*\*\*\*  
We hereby grant \_\_\_\_\_ permission to occupy the County Right-of-Way at the location indicated and according to the procedure and conditions described in this document.  
Date \_\_\_\_\_

Signature - Chairman of County Board

**SALINE COUNTY  
COMMERCIAL PERMIT  
REQUEST TO OCCUPY COUNTY RIGHT-OF-WAY**

Milligan 1 Wind, LLC, hereinafter referred to as owner, requests to construct/bury mid-voltage collection cable (Type of Utilities) occupying the Right-of-Way of the Saline County Public Road System at (legal description) 5A CR 900 2,852' NORTH OF CR P

Construction on Gravel Roads **MUST** be Tunneler/ Bored  
Trenching on dirt roads optional by pre-approval only

(Please indicate one) : Trenching \_\_\_\_\_ (pre-approved by Highway Superintendent)  
Tunneler/Bored 10" \_\_\_\_\_

1. Line, Pipe or conduit less than 4" in diameter, \$100.00.
2. Line, pipe or conduit 4" in diameter or more but less than 8" in diameter \$500.00.
3. Line, pipe or conduit 8" in diameter or more, \$1000.00.
4. Telephone utilities are exempt from application fee.

Any person who fails to apply for and receive permission from Saline County prior to commencing construction shall be required to pay the above fee appropriate for the size of line, pipe or conduit and in addition shall be required to pay a \$250.00 damage fee.

Owners and renters desiring to place waterline or gas line in or across County right-of-way must have permission granted by the Saline County Board of Commissioners. Water and gas lines buried in the ROW or under the roadbed proper must be a minimum of 5' (water) and 6' (Gas) deep and be of steel, copper, or approved PVC pipe. All electric service that is buried must be buried to the following depth, primary 60". All telephone communications minimum of 48". In case any of the foregoing services are disrupted, damaged, or put out of service the County will not be liable in any way. Permission must be granted by the Saline County Board of Commissioners before any installation of utilities. An approved sign shall be erected on a post 5' above ground level designating the route and the location of the utility.

Person to be contacted, prior to construction, is the County Highway Superintendent, Courthouse, second floor, phone (402) 821-2737. Each location to be inspected by Saline County when permit is submitted and upon project completion. Saline County will determine if any labor or gravel will be required to restore the surface of the road or County Right-of-Way to the same condition as it was prior to the project. If determined necessary, the work shall be performed and gravel supplied by the owner.

Date Dec 15, 2019 \_\_\_\_\_ Dwynne Igau  
*Signature of "Owner"*  
Phone 1-858-521-3300 \_\_\_\_\_ 15445 Innovation Dr  
San Diego, CA 92128  
*(complete mailing address)*

\*\*\*\*\*

At the option of the County Board of Commissioners, the owner shall furnish a Surety Bond for an amount specified by the Board. The form of the bond shall be acceptable to the Saline County Board.

Surety Bond Required: YES \_\_\_\_\_ NO \_\_\_\_\_ Amount \_\_\_\_\_

COMMENTS: (County only) I recommend that this permit be granted subject to \_\_\_\_\_ agreeing to return the damaged area to its original condition.

Date 12-17-19 \_\_\_\_\_ Bruce H. Filip  
*Signature - Highway Superintendent*

\*\*\*\*\*

We hereby grant \_\_\_\_\_ permission to occupy the County Right-of-Way at the location indicated and according to the procedure and conditions described in this document.

Date \_\_\_\_\_  
\_\_\_\_\_  
*Signature - Chairman of County Board*

**SALINE COUNTY  
COMMERCIAL PERMIT  
REQUEST TO OCCUPY COUNTY RIGHT-OF-WAY**

Milligan 1 Wind, LLC, hereinafter referred to as owner, requests to construct/bury mid-voltage collection cable (Type of Utilities) occupying the Right-of-Way of the Saline County Public Road System at (legal description) 5A CR 800 2,840' NORTH OF CR P

Construction on Gravel Roads **MUST** be Tunneled/ Bored  
Trenching on dirt roads optional by pre-approval only

(Please indicate one): Trenching \_\_\_\_\_ (pre-approved by Highway Superintendent)  
Tunneled/Bored 10" \_\_\_\_\_

1. Line, Pipe or conduit less than 4" in diameter, \$100.00.
2. Line, pipe or conduit 4" in diameter or more but less than 8" in diameter \$500.00.
3. Line, pipe or conduit 8" in diameter or more, \$1000.00.
4. Telephone utilities are exempt from application fee.

Any person who fails to apply for and receive permission from Saline County prior to commencing construction shall be required to pay the above fee appropriate for the size of line, pipe or conduit and in addition shall be required to pay a \$250.00 damage fee.

Owners and renters desiring to place waterline or gas line in or across County right-of-way must have permission granted by the Saline County Board of Commissioners. Water and gas lines buried in the ROW or under the roadbed proper must be a minimum of 5' (water) and 6' (Gas) deep and be of steel, copper, or approved PVC pipe. All electric service that is buried must be buried to the following depth, primary 60". All telephone communications minimum of 48". In case any of the foregoing services are disrupted, damaged, or put out of service the County will not be liable in any way. Permission must be granted by the Saline County Board of Commissioners before any installation of utilities. An approved sign shall be erected on a post 5' above ground level designating the route and the location of the utility.

Person to be contacted, prior to construction, is the County Highway Superintendent, Courthouse, second floor, phone (402) 821-2737. Each location to be inspected by Saline County when permit is submitted and upon project completion. Saline County will determine if any labor or gravel will be required to restore the surface of the road or County Right-of-Way to the same condition as it was prior to the project. If determined necessary, the work shall be performed and gravel supplied by the owner.

Date Dec 15, 2019 \_\_\_\_\_ Dwynne Igau \_\_\_\_\_  
*Signature of "Owner"*

Phone 1-858-521-3300 \_\_\_\_\_ 15445 Innovation Dr \_\_\_\_\_  
San Diego, CA 92128 \_\_\_\_\_  
(complete mailing address)

\*\*\*\*\*

At the option of the County Board of Commissioners, the owner shall furnish a Surety Bond for an amount specified by the Board. The form of the bond shall be acceptable to the Saline County Board.

Surety Bond Required: YES \_\_\_\_\_ NO \_\_\_\_\_ Amount \_\_\_\_\_

COMMENTS: (County only) I recommend that this permit be granted subject to \_\_\_\_\_ agreeing to return the damaged area to its original condition.

Date 12-17-19 \_\_\_\_\_ Bruce H. Faj \_\_\_\_\_  
*Signature - Highway Superintendent*

\*\*\*\*\*

We hereby grant \_\_\_\_\_ permission to occupy the County Right-of-Way at the location indicated and according to the procedure and conditions described in this document.  
Date \_\_\_\_\_

\_\_\_\_\_  
*Signature - Chairman of County Board*

**SALINE COUNTY  
COMMERCIAL PERMIT  
REQUEST TO OCCUPY COUNTY RIGHT-OF-WAY**

Milligan 1 Wind, LLC, hereinafter referred to as owner, requests to construct/bury mid-voltage collection cable (Type of Utilities) occupying the Right-of-Way of the Saline County Public Road System at (legal description) 5A CR 700 2,563' NORTH OF CR P

Construction on Gravel Roads **MUST** be Tunneler/ Bored  
Trenching on dirt roads optional by pre-approval only

(Please indicate one): Trenching \_\_\_\_\_ (pre-approved by Highway Superintendent)  
Tunneler/Bored 10" \_\_\_\_\_

1. Line, Pipe or conduit less than 4" in diameter, \$100.00.
2. Line, pipe or conduit 4" in diameter or more but less than 8" in diameter \$500.00.
3. Line, pipe or conduit 8" in diameter or more, \$1000.00.
4. Telephone utilities are exempt from application fee.

Any person who fails to apply for and receive permission from Saline County prior to commencing construction shall be required to pay the above fee appropriate for the size of line, pipe or conduit and in addition shall be required to pay a \$250.00 damage fee.

Owners and renters desiring to place waterline or gas line in or across County right-of-way must have permission granted by the Saline County Board of Commissioners. Water and gas lines buried in the ROW or under the roadbed proper must be a minimum of 5' (water) and 6' (Gas) deep and be of steel, copper, or approved PVC pipe. All electric service that is buried must be buried to the following depth, primary 60". All telephone communications minimum of 48". In case any of the foregoing services are disrupted, damaged, or put out of service the County will not be liable in any way. Permission must be granted by the Saline County Board of Commissioners before any installation of utilities. An approved sign shall be erected on a post 5' above ground level designating the route and the location of the utility.

Person to be contacted, prior to construction, is the County Highway Superintendent, Courthouse, second floor, phone (402) 821-2737. Each location to be inspected by Saline County when permit is submitted and upon project completion. Saline County will determine if any labor or gravel will be required to restore the surface of the road or County Right-of-Way to the same condition as it was prior to the project. If determined necessary, the work shall be performed and gravel supplied by the owner.

Date Dec 15, 2019

Dwynne Igau  
Signature of "Owner"

Phone 1-858-521-3300

15445 Innovation Dr

San Diego, CA 92128  
(complete mailing address)

\*\*\*\*\*

At the option of the County Board of Commissioners, the owner shall furnish a Surety Bond for an amount specified by the Board. The form of the bond shall be acceptable to the Saline County Board.

Surety Bond Required: YES \_\_\_\_\_ NO \_\_\_\_\_ Amount \_\_\_\_\_

COMMENTS: (County only) I recommend that this permit be granted subject to \_\_\_\_\_ agreeing to return the damaged area to its original condition.

Date 12-17-19

Bonnie H. Fipps  
Signature - Highway Superintendent

\*\*\*\*\*

We hereby grant \_\_\_\_\_ permission to occupy the County Right-of-Way at the location indicated and according to the procedure and conditions described in this document.

Date \_\_\_\_\_

\_\_\_\_\_  
Signature - Chairman of County Board

**SALINE COUNTY  
COMMERCIAL PERMIT  
REQUEST TO OCCUPY COUNTY RIGHT-OF-WAY**

Milligan 1 Wind, LLC, hereinafter referred to as owner, requests to construct/bury mid-voltage collection cable (Type of Utilities) occupying the Right-of-Way of the Saline County Public Road System at (legal description) 5A CR 600 159' NORTH OF CR P

Construction on Gravel Roads **MUST** be Tunneled/ Bored  
Trenching on dirt roads optional by pre-approval only

(Please indicate one): Trenching \_\_\_\_\_ (pre-approved by Highway Superintendent)  
Tunneled/Bored 10" \_\_\_\_\_

1. Line, Pipe or conduit less than 4" in diameter, \$100.00.
2. Line, pipe or conduit 4" in diameter or more but less than 8" in diameter \$500.00.
3. Line, pipe or conduit 8" in diameter or more, \$1000.00.
4. Telephone utilities are exempt from application fee.

Any person who fails to apply for and receive permission from Saline County prior to commencing construction shall be required to pay the above fee appropriate for the size of line, pipe or conduit and in addition shall be required to pay a \$250.00 damage fee.

Owners and renters desiring to place waterline or gas line in or across County right-of-way must have permission granted by the Saline County Board of Commissioners. Water and gas lines buried in the ROW or under the roadbed proper must be a minimum of 5' (water) and 6' (Gas) deep and be of steel, copper, or approved PVC pipe. All electric service that is buried must be buried to the following depth, primary 60". All telephone communications minimum of 48". In case any of the foregoing services are disrupted, damaged, or put out of service the County will not be liable in any way. Permission must be granted by the Saline County Board of Commissioners before any installation of utilities. An approved sign shall be erected on a post 5' above ground level designating the route and the location of the utility.

Person to be contacted, prior to construction, is the County Highway Superintendent, Courthouse, second floor, phone (402) 821-2737. Each location to be inspected by Saline County when permit is submitted and upon project completion. Saline County will determine if any labor or gravel will be required to restore the surface of the road or County Right-of-Way to the same condition as it was prior to the project. If determined necessary, the work shall be performed and gravel supplied by the owner.

Date Dec 15, 2019

Dwynne Igau  
Signature of "Owner"

Phone 1-858-521-3300

15445 Innovation Dr

San Diego, CA 92128  
(complete mailing address)

\*\*\*\*\*

At the option of the County Board of Commissioners, the owner shall furnish a Surety Bond for an amount specified by the Board. The form of the bond shall be acceptable to the Saline County Board.

Surety Bond Required: YES \_\_\_\_\_ NO \_\_\_\_\_ Amount \_\_\_\_\_

COMMENTS: (County only) I recommend that this permit be granted subject to \_\_\_\_\_ agreeing to return the damaged area to its original condition.

Date 12-17-19

Bruce H. Faj  
Signature - Highway Superintendent

\*\*\*\*\*

We hereby grant \_\_\_\_\_ permission to occupy the County Right-of-Way at the location indicated and according to the procedure and conditions described in this document.

Date \_\_\_\_\_

\_\_\_\_\_  
Signature - Chairman of County Board

**SALINE COUNTY  
COMMERCIAL PERMIT  
REQUEST TO OCCUPY COUNTY RIGHT-OF-WAY**

Milligan 1 Wind, LLC, hereinafter referred to as owner, requests to construct/bury mid-voltage collection cable (Type of Utilities) occupying the Right-of-Way of the Saline County Public Road System at (legal description) 5A CR P 152' WEST OF CR 600

Construction on Gravel Roads **MUST** be Tunneled/ Bored  
Trenching on dirt roads optional by pre-approval only

(Please indicate one) : Trenching \_\_\_\_\_ (pre-approved by Highway Superintendent)  
Tunneled/Bored 10" \_\_\_\_\_

1. Line, Pipe or conduit less than 4" In diameter, \$100.00.
2. Line, pipe or conduit 4" In diameter or more but less than 8" In diameter \$500.00.
3. Line, pipe or conduit 8" In diameter or more, \$1000.00.
4. Telephone utilities are exempt from application fee.

Any person who fails to apply for and receive permission from Saline County prior to commencing construction shall be required to pay the above fee appropriate for the size of line, pipe or conduit and in addition shall be required to pay a \$250.00 damage fee.

Owners and renters desiring to place waterline or gas line in or across County right-of-way must have permission granted by the Saline County Board of Commissioners. Water and gas lines buried in the ROW or under the roadbed proper must be a minimum of 5' (water) and 6' (Gas) deep and be of steel, copper, or approved PVC pipe. All electric service that is buried must be buried to the following depth, primary 60". All telephone communications minimum of 48". In case any of the foregoing services are disrupted, damaged, or put out of service the County will not be liable in any way. Permission must be granted by the Saline County Board of Commissioners before any installation of utilities. An approved sign shall be erected on a post 5' above ground level designating the route and the location of the utility.

Person to be contacted, prior to construction, is the County Highway Superintendent, Courthouse, second floor, phone (402) 821-2737. Each location to be inspected by Saline County when permit is submitted and upon project completion. Saline County will determine if any labor or gravel will be required to restore the surface of the road or County Right-of-Way to the same condition as it was prior to the project. If determined necessary, the work shall be performed and gravel supplied by the owner.

Date Dec 15 2019 \_\_\_\_\_ Dwynne Igan \_\_\_\_\_  
*Signature of "Owner"*

Phone 1-858-521-3300 \_\_\_\_\_ 15445 Innovation Dr \_\_\_\_\_  
San Diego, CA 92128 \_\_\_\_\_  
(complete mailing address)

\*\*\*\*\*

At the option of the County Board of Commissioners, the owner shall furnish a Surety Bond for an amount specified by the Board. The form of the bond shall be acceptable to the Saline County Board.

Surety Bond Required: YES \_\_\_\_\_ NO \_\_\_\_\_ Amount \_\_\_\_\_

COMMENTS: (County only) I recommend that this permit be granted subject to \_\_\_\_\_ agreeing to return the damaged area to its original condition.

Date 12-17-19 \_\_\_\_\_ Bruce H. Fajig \_\_\_\_\_  
*Signature - Highway Superintendent*

\*\*\*\*\*

We hereby grant \_\_\_\_\_ permission to occupy the County Right-of-Way at the location indicated and according to the procedure and conditions described in this document.  
Date \_\_\_\_\_

\_\_\_\_\_  
*Signature - Chairman of County Board*

**SALINE COUNTY  
COMMERCIAL PERMIT  
REQUEST TO OCCUPY COUNTY RIGHT-OF-WAY**

Milligan 1 Wind, LLC, hereinafter referred to as owner, requests to construct/bury mid-voltage collection cable (Type of Utilities) occupying the Right-of-Way of the Saline County Public Road System at (legal description) 5A CR 500 2,569' SOUTH OF CR P

Construction on Gravel Roads **MUST** be Tunneled/ Bored  
Trenching on dirt roads optional by pre-approval only

(Please indicate one): Trenching \_\_\_\_\_ (pre-approved by Highway Superintendent)  
Tunneled/Bored 10" \_\_\_\_\_

1. Line, pipe or conduit less than 4" in diameter, \$100.00.
2. Line, pipe or conduit 4" in diameter or more but less than 8" in diameter \$500.00.
3. Line, pipe or conduit 8" in diameter or more, \$1000.00.
4. Telephone utilities are exempt from application fee.

Any person who fails to apply for and receive permission from Saline County prior to commencing construction shall be required to pay the above fee appropriate for the size of line, pipe or conduit and in addition shall be required to pay a \$250.00 damage fee.

Owners and renters desiring to place waterline or gas line in or across County right-of-way must have permission granted by the Saline County Board of Commissioners. Water and gas lines buried in the ROW or under the roadbed proper must be a minimum of 5' (water) and 6' (Gas) deep and be of steel, copper, or approved PVC pipe. All electric service that is buried must be buried to the following depth, primary 60". All telephone communications minimum of 48". In case any of the foregoing services are disrupted, damaged, or put out of service the County will not be liable in any way. Permission must be granted by the Saline County Board of Commissioners before any installation of utilities. An approved sign shall be erected on a post 5' above ground level designating the route and the location of the utility.

Person to be contacted, prior to construction, is the County Highway Superintendent, Courthouse, second floor, phone (402) 821-2737. Each location to be inspected by Saline County when permit is submitted and upon project completion. Saline County will determine if any labor or gravel will be required to restore the surface of the road or County Right-of-Way to the same condition as it was prior to the project. If determined necessary, the work shall be performed and gravel supplied by the owner.

Date Dec 15, 2019 \_\_\_\_\_  
Dwynne Igau  
Signature of "Owner"  
 Phone 1-858-521-3300 \_\_\_\_\_  
15445 Innovation Dr  
San Diego, CA 92128  
(complete mailing address)

\*\*\*\*\*

At the option of the County Board of Commissioners, the owner shall furnish a Surety Bond for an amount specified by the Board. The form of the bond shall be acceptable to the Saline County Board.

Surety Bond Required: YES \_\_\_\_\_ NO \_\_\_\_\_ Amount \_\_\_\_\_

COMMENTS: (County only) I recommend that this permit be granted subject to \_\_\_\_\_ agreeing to return the damaged area to its original condition.

Date 12-17-19 \_\_\_\_\_  
Bruce H Fajis  
Signature - Highway Superintendent

\*\*\*\*\*  
 We hereby grant \_\_\_\_\_ permission to occupy the County Right-of-Way at the location indicated and according to the procedure and conditions described in this document.  
 Date \_\_\_\_\_

Signature - Chairman of County Board

**SALINE COUNTY  
COMMERCIAL PERMIT  
REQUEST TO OCCUPY COUNTY RIGHT-OF-WAY**

Milligan 1 Wind, LLC, hereinafter referred to as owner, requests to construct/bury mid-voltage collection cable (Type of Utilities) occupying the Right-of-Way of the Saline County Public Road System at (legal description) 5A CR 400 3,453' SOUTH OF CR P

Construction on Gravel Roads **MUST** be Tunneled/ Bored  
Trenching on dirt roads optional by pre-approval only

(Please indicate one) : Trenching \_\_\_\_\_ (pre-approved by Highway Superintendent)  
Tunneled/Bored 8" \_\_\_\_\_

1. Line, Pipe or conduit less than 4" in diameter, \$100.00.
2. Line, pipe or conduit 4" in diameter or more but less than 8" in diameter \$500.00.
3. Line, pipe or conduit 8" in diameter or more, \$1000.00.
4. Telephone utilities are exempt from application fee.

Any person who fails to apply for and receive permission from Saline County prior to commencing construction shall be required to pay the above fee appropriate for the size of line, pipe or conduit and in addition shall be required to pay a \$250.00 damage fee.

Owners and renters desiring to place waterline or gas line in or across County right-of-way must have permission granted by the Saline County Board of Commissioners. Water and gas lines buried in the ROW or under the roadbed proper must be a minimum of 5' (water) and 6' (Gas) deep and be of steel, copper, or approved PVC pipe. All electric service that is buried must be buried to the following depth, primary 60". All telephone communications minimum of 48". In case any of the foregoing services are disrupted, damaged, or put out of service the County will not be liable in any way. Permission must be granted by the Saline County Board of Commissioners before any installation of utilities. An approved sign shall be erected on a post 5' above ground level designating the route and the location of the utility.

Person to be contacted, prior to construction, is the County Highway Superintendent, Courthouse, second floor, phone (402) 821-2737. Each location to be inspected by Saline County when permit is submitted and upon project completion. Saline County will determine if any labor or gravel will be required to restore the surface of the road or County Right-of-Way to the same condition as it was prior to the project. If determined necessary, the work shall be performed and gravel supplied by the owner.

Date Dec 15, 2019 \_\_\_\_\_ Dwynne Igau \_\_\_\_\_  
Signature by "Owner"  
Phone 1-858-521-3300 \_\_\_\_\_ 15445 Innovation Dr \_\_\_\_\_  
San Diego, CA 92128 \_\_\_\_\_  
(complete mailing address)

\*\*\*\*\*

At the option of the County Board of Commissioners, the owner shall furnish a Surety Bond for an amount specified by the Board. The form of the bond shall be acceptable to the Saline County Board.

Surety Bond Required: YES \_\_\_\_\_ NO \_\_\_\_\_ Amount \_\_\_\_\_

COMMENTS: (County only) I recommend that this permit be granted subject to \_\_\_\_\_ agreeing to return the damaged area to its original condition.

Date 12-17-19 \_\_\_\_\_ Bruce H. Folsom \_\_\_\_\_  
Signature - Highway Superintendent

\*\*\*\*\*  
We hereby grant \_\_\_\_\_ permission to occupy the County Right-of-Way at the location indicated and according to the procedure and conditions described in this document.  
Date \_\_\_\_\_

Signature - Chairman of County Board

**SALINE COUNTY  
COMMERCIAL PERMIT  
REQUEST TO OCCUPY COUNTY RIGHT-OF-WAY**

Milligan 1 Wind, LLC, hereinafter referred to as owner, requests to construct/bury mid-voltage collection cable (Type of Utilities) occupying the Right-of-Way of the Saline County Public Road System at (legal description) 5A CR Q 1,395' EAST CR 300

Construction on Gravel Roads **MUST** be Tunneled/ Bored  
Trenching on dirt roads optional by pre-approval only

(Please indicate one) : Trenching \_\_\_\_\_ (pre-approved by Highway Superintendent)  
Tunneled/Bored 8" \_\_\_\_\_

1. Line, Pipe or conduit less than 4" In diameter, \$100.00.
2. Line, pipe or conduit 4" In diameter or more but less than 8" In diameter \$500.00.
3. Line, pipe or conduit 8" In diameter or more, \$1000.00.
4. Telephone utilities are exempt from application fee.

Any person who fails to apply for and receive permission from Saline County prior to commencing construction shall be required to pay the above fee appropriate for the size of line, pipe or conduit and in addition shall be required to pay a \$250.00 damage fee.

Owners and renters desiring to place waterline or gas line in or across County right-of-way must have permission granted by the Saline County Board of Commissioners. Water and gas lines buried in the ROW or under the roadbed proper must be a minimum of 5' (water) and 6' (Gas) deep and be of steel, copper, or approved PVC pipe. All electric service that is buried must be buried to the following depth, primary 60". All telephone communications minimum of 48". In case any of the foregoing services are disrupted, damaged, or put out of service the County will not be liable in any way. Permission must be granted by the Saline County Board of Commissioners before any installation of utilities. An approved sign shall be erected on a post 5' above ground level designating the route and the location of the utility.

Person to be contacted, prior to construction, is the County Highway Superintendent, Courthouse, second floor, phone (402) 821-2737. Each location to be inspected by Saline County when permit is submitted and upon project completion. Saline County will determine if any labor or gravel will be required to restore the surface of the road or County Right-of-Way to the same condition as it was prior to the project. If determined necessary, the work shall be performed and gravel supplied by the owner.

Date Dec 15, 2019

Dwynne Igau  
*Signature of "Owner"*

Phone 1-858-521-3300

15445 Innovation Dr

San Diego, CA 92128  
(complete mailing address)

\*\*\*\*\*

At the option of the County Board of Commissioners, the owner shall furnish a Surety Bond for an amount specified by the Board. The form of the bond shall be acceptable to the Saline County Board.

Surety Bond Required: YES \_\_\_\_\_ NO \_\_\_\_\_ Amount \_\_\_\_\_

COMMENTS: (County only) I recommend that this permit be granted subject to \_\_\_\_\_ agreeing to return the damaged area to its original condition.

Date 12-17-19

Bruce H. Espi  
*Signature - Highway Superintendent*

\*\*\*\*\*

We hereby grant \_\_\_\_\_ permission to occupy the County Right-of-Way at the location indicated and according to the procedure and conditions described in this document.

Date \_\_\_\_\_

\_\_\_\_\_  
*Signature - Chairman of County Board*

**SALINE COUNTY  
COMMERCIAL PERMIT  
REQUEST TO OCCUPY COUNTY RIGHT-OF-WAY**

Milligan 1 Wind, LLC, hereinafter referred to as owner, requests to construct/bury mid-voltage collection cable (Type of Utilities) occupying the Right-of-Way of the Saline County Public Road System at (legal description) 5A CR 300 56' SOUTH CR Q

Construction on Gravel Roads **MUST** be Tunneled/ Bored  
Trenching on dirt roads optional by pre-approval only

(Please indicate one): Trenching \_\_\_\_\_ (pre-approved by Highway Superintendent)  
Tunneled/Bored 8" \_\_\_\_\_

1. Line, Pipe or conduit less than 4" In diameter, \$100.00.
2. Line, pipe or conduit 4" In diameter or more but less than 8" In diameter \$500.00.
3. Line, pipe or conduit 8" In diameter or more, \$1000.00.
4. Telephone utilities are exempt from application fee.

Any person who fails to apply for and receive permission from Saline County prior to commencing construction shall be required to pay the above fee appropriate for the size of line, pipe or conduit and in addition shall be required to pay a \$250.00 damage fee.

Owners and renters desiring to place waterline or gas line in or across County right-of-way must have permission granted by the Saline County Board of Commissioners. Water and gas lines buried in the ROW or under the roadbed proper must be a minimum of 5' (water) and 6' (Gas) deep and be of steel, copper, or approved PVC pipe. All electric service that is buried must be buried to the following depth, primary 60". All telephone communications minimum of 48". In case any of the foregoing services are disrupted, damaged, or put out of service the County will not be liable in any way. Permission must be granted by the Saline County Board of Commissioners before any installation of utilities. An approved sign shall be erected on a post 5' above ground level designating the route and the location of the utility.

Person to be contacted, prior to construction, is the County Highway Superintendent, Courthouse, second floor, phone (402) 821-2737. Each location to be inspected by Saline County when permit is submitted and upon project completion. Saline County will determine if any labor or gravel will be required to restore the surface of the road or County Right-of-Way to the same condition as it was prior to the project. If determined necessary, the work shall be performed and gravel supplied by the owner.

Date Dec 15, 2019 Dwynne Igan  
*Signature of "Owner"*

Phone 1-858-521-3300 15445 Innovation Dr  
San Diego, CA 92128  
(complete mailing address)

\*\*\*\*\*

At the option of the County Board of Commissioners, the owner shall furnish a Surety Bond for an amount specified by the Board. The form of the bond shall be acceptable to the Saline County Board.

Surety Bond Required: YES \_\_\_\_\_ NO \_\_\_\_\_ Amount \_\_\_\_\_

COMMENTS: (County only) I recommend that this permit be granted subject to \_\_\_\_\_ agreeing to return the damaged area to its original condition.

Date 12-17-19 Bruce H Fiji  
*Signature - Highway Superintendent*

\*\*\*\*\*

We hereby grant \_\_\_\_\_ permission to occupy the County Right-of-Way at the location indicated and according to the procedure and conditions described in this document.  
Date \_\_\_\_\_

\_\_\_\_\_  
*Signature - Chairman of County Board*

**SALINE COUNTY  
COMMERCIAL PERMIT  
REQUEST TO OCCUPY COUNTY RIGHT-OF-WAY**

Milligan 1 Wind, LLC, hereinafter referred to as owner, requests to construct/bury mid-voltage collection cable (Type of Utilities) occupying the Right-of-Way of the Saline County Public Road System at (legal description) 5A CR Q 68' WEST CR 300

Construction on Gravel Roads **MUST** be Tunneled/ Bored  
Trenching on dirt roads optional by pre-approval only

(Please indicate one) : Trenching \_\_\_\_\_ (pre-approved by Highway Superintendent)  
Tunneled/Bored 6" \_\_\_\_\_

1. Line, Pipe or conduit less than 4" In diameter, \$100.00.
2. Line, pipe or conduit 4" In diameter or more but less than 8" In diameter \$500.00.
3. Line, pipe or conduit 8" In diameter or more, \$1000.00.
4. Telephone utilities are exempt from application fee.

Any person who fails to apply for and receive permission from Saline County prior to commencing construction shall be required to pay the above fee appropriate for the size of line, pipe or conduit and in addition shall be required to pay a \$250.00 damage fee.

Owners and renters desiring to place waterline or gas line in or across County right-of-way must have permission granted by the Saline County Board of Commissioners. Water and gas lines buried in the ROW or under the roadbed proper must be a minimum of 5' (water) and 6' (Gas) deep and be of steel, copper, or approved PVC pipe. All electric service that is buried must be buried to the following depth, primary 60". All telephone communications minimum of 48". In case any of the foregoing services are disrupted, damaged, or put out of service the County will not be liable in any way. Permission must be granted by the Saline County Board of Commissioners before any installation of utilities. An approved sign shall be erected on a post 5' above ground level designating the route and the location of the utility.

Person to be contacted, prior to construction, is the County Highway Superintendent, Courthouse, second floor, phone (402) 821-2737. Each location to be inspected by Saline County when permit is submitted and upon project completion. Saline County will determine if any labor or gravel will be required to restore the surface of the road or County Right-of-Way to the same condition as it was prior to the project. If determined necessary, the work shall be performed and gravel supplied by the owner.

Date Dec 15, 2019 \_\_\_\_\_ Dwynne Igan \_\_\_\_\_  
*Signature of "Owner"*  
Phone 1-858-521-3300 \_\_\_\_\_ 15445 Innovation Dr \_\_\_\_\_  
San Diego, CA 92128 \_\_\_\_\_  
*(complete mailing address)*

\*\*\*\*\*

At the option of the County Board of Commissioners, the owner shall furnish a Surety Bond for an amount specified by the Board. The form of the bond shall be acceptable to the Saline County Board.

Surety Bond Required: YES \_\_\_\_\_ NO \_\_\_\_\_ Amount \_\_\_\_\_

COMMENTS: (County only) \_\_\_\_\_ I recommend that this permit be granted subject to \_\_\_\_\_ agreeing to return the damaged area to its original condition.

Date 12-17-19 \_\_\_\_\_ Bonnie H. Faj \_\_\_\_\_  
*Signature - Highway Superintendent*

\*\*\*\*\*

We hereby grant \_\_\_\_\_ permission to occupy the County Right-of-Way at the location indicated and according to the procedure and conditions described in this document.

Date \_\_\_\_\_  
\_\_\_\_\_  
*Signature - Chairman of County Board*

**SALINE COUNTY  
COMMERCIAL PERMIT  
REQUEST TO OCCUPY COUNTY RIGHT-OF-WAY**

Milligan 1 Wind, LLC, hereinafter referred to as owner, requests to construct/bury mid-voltage collection cable (Type of Utilities) occupying the Right-of-Way of the Saline County Public Road System at (legal description) 5B CR 1000 1,883' NORTH OF CR P

Construction on Gravel Roads **MUST** be Tunneled/ Bored  
Trenching on dirt roads optional by pre-approval only

(Please indicate one) : Trenching \_\_\_\_\_ (pre-approved by Highway Superintendent)  
Tunneled/Bored 10" \_\_\_\_\_

1. Line, pipe or conduit less than 4" in diameter, \$100.00.
2. Line, pipe or conduit 4" in diameter or more but less than 8" in diameter \$500.00.
3. Line, pipe or conduit 8" in diameter or more, \$1000.00.
4. Telephone utilities are exempt from application fee.

Any person who fails to apply for and receive permission from Saline County prior to commencing construction shall be required to pay the above fee appropriate for the size of line, pipe or conduit and in addition shall be required to pay a \$250.00 damage fee.

Owners and renters desiring to place waterline or gas line in or across County right-of-way must have permission granted by the Saline County Board of Commissioners. Water and gas lines buried in the ROW or under the roadbed proper must be a minimum of 5' (water) and 6' (Gas) deep and be of steel, copper, or approved PVC pipe. All electric service that is buried must be buried to the following depth, primary 60". All telephone communications minimum of 48". In case any of the foregoing services are disrupted, damaged, or put out of service the County will not be liable in any way. Permission must be granted by the Saline County Board of Commissioners before any installation of utilities. An approved sign shall be erected on a post 5' above ground level designating the route and the location of the utility.

Person to be contacted, prior to construction, is the County Highway Superintendent, Courthouse, second floor, phone (402) 821-2737. Each location to be inspected by Saline County when permit is submitted and upon project completion. Saline County will determine if any labor or gravel will be required to restore the surface of the road or County Right-of-Way to the same condition as it was prior to the project. If determined necessary, the work shall be performed and gravel supplied by the owner.

Date Dec 15, 2019

Dwynne Igan  
Signature of "Owner"

Phone 1-858-521-3300

15445 Innovation Dr  
San Diego, CA 92128  
(complete mailing address)

\*\*\*\*\*

At the option of the County Board of Commissioners, the owner shall furnish a Surety Bond for an amount specified by the Board. The form of the bond shall be acceptable to the Saline County Board.

Surety Bond Required: YES \_\_\_\_\_ NO \_\_\_\_\_ Amount \_\_\_\_\_

COMMENTS: (County only) I recommend that this permit be granted subject to \_\_\_\_\_ agreeing to return the damaged area to its original condition.

Date 12-17-19

Bruce H. Fifi  
Signature - Highway Superintendent

\*\*\*\*\*

We hereby grant \_\_\_\_\_ permission to occupy the County Right-of-Way at the location indicated and according to the procedure and conditions described in this document.

Date \_\_\_\_\_

\_\_\_\_\_  
Signature - Chairman of County Board

**SALINE COUNTY  
COMMERCIAL PERMIT  
REQUEST TO OCCUPY COUNTY RIGHT-OF-WAY**

Milligan 1 Wind, LLC, hereinafter referred to as owner, requests to construct/bury mid-voltage collection cable (Type of Utilities) occupying the Right-of-Way of the Saline County Public Road System at (legal description) 5B CR 900 2,830' NORTH OF CR P

Construction on Gravel Roads **MUST** be Tunneled/ Bored  
Trenching on dirt roads optional by pre-approval only

(Please indicate one) : Trenching \_\_\_\_\_ (pre-approved by Highway Superintendent)  
Tunneled/Bored 10" \_\_\_\_\_

1. Line, Pipe or conduit less than 4" In diameter, \$100.00.
2. Line, pipe or conduit 4" In diameter or more but less than 8" In diameter \$500.00.
3. Line, pipe or conduit 8" In diameter or more, \$1000.00.
4. Telephone utilities are exempt from application fee.

Any person who fails to apply for and receive permission from Saline County prior to commencing construction shall be required to pay the above fee appropriate for the size of line, pipe or conduit and in addition shall be required to pay a \$250.00 damage fee.

Owners and renters desiring to place waterline or gas line in or across County right-of-way must have permission granted by the Saline County Board of Commissioners. Water and gas lines buried in the ROW or under the roadbed proper must be a minimum of 5' (water) and 6' (Gas) deep and be of steel, copper, or approved PVC pipe. All electric service that is buried must be buried to the following depth, primary 60". All telephone communications minimum of 48". In case any of the foregoing services are disrupted, damaged, or put out of service the County will not be liable in any way. Permission must be granted by the Saline County Board of Commissioners before any installation of utilities. An approved sign shall be erected on a post 5' above ground level designating the route and the location of the utility.

Person to be contacted, prior to construction, is the County Highway Superintendent, Courthouse, second floor, phone (402) 821-2737. Each location to be inspected by Saline County when permit is submitted and upon project completion. Saline County will determine if any labor or gravel will be required to restore the surface of the road or County Right-of-Way to the same condition as it was prior to the project. If determined necessary, the work shall be performed and gravel supplied by the owner.

Date Dec 15, 2019 \_\_\_\_\_ Dwynne Igau \_\_\_\_\_  
*Signature of "Owner"*  
Phone 1-858-521-3300 \_\_\_\_\_ 15445 Innovation Dr \_\_\_\_\_  
San Diego, CA 92128 \_\_\_\_\_  
(complete mailing address)

\*\*\*\*\*

At the option of the County Board of Commissioners, the owner shall furnish a Surety Bond for an amount specified by the Board. The form of the bond shall be acceptable to the Saline County Board.

Surety Bond Required: YES \_\_\_\_\_ NO \_\_\_\_\_ Amount \_\_\_\_\_

COMMENTS: (County only) I recommend that this permit be granted subject to \_\_\_\_\_ agreeing to return the damaged area to its original condition.

Date 12-17-19 \_\_\_\_\_ Bruce H. Feltz \_\_\_\_\_  
*Signature - Highway Superintendent*

\*\*\*\*\*

We hereby grant \_\_\_\_\_ permission to occupy the County Right-of-Way at the location indicated and according to the procedure and conditions described in this document.

Date \_\_\_\_\_  
\_\_\_\_\_  
*Signature - Chairman of County Board*

**SALINE COUNTY  
COMMERCIAL PERMIT  
REQUEST TO OCCUPY COUNTY RIGHT-OF-WAY**

Milligan 1 Wind, LLC, hereinafter referred to as owner, requests to construct/bury mid-voltage collection cable (Type of Utilities) occupying the Right-of-Way of the Saline County Public Road System at (legal description) 5B CR 800 2,823' NORTH OF CR P

Construction on Gravel Roads **MUST** be Tunneled/ Bored  
Trenching on dirt roads optional by pre-approval only

(Please indicate one): Trenching \_\_\_\_\_ (pre-approved by Highway Superintendent)  
Tunneled/Bored 10" \_\_\_\_\_

1. Line, Pipe or conduit less than 4" In diameter, \$100.00.
2. Line, pipe or conduit 4" In diameter or more but less than 8" In diameter \$500.00.
3. Line, pipe or conduit 8" In diameter or more, \$1000.00.
4. Telephone utilities are exempt from application fee.

Any person who fails to apply for and receive permission from Saline County prior to commencing construction shall be required to pay the above fee appropriate for the size of line, pipe or conduit and in addition shall be required to pay a \$250.00 damage fee.

Owners and renters desiring to place waterline or gas line in or across County right-of-way must have permission granted by the Saline County Board of Commissioners. Water and gas lines buried in the ROW or under the roadbed proper must be a minimum of 5' (water) and 6' (Gas) deep and be of steel, copper, or approved PVC pipe. All electric service that is buried must be buried to the following depth, primary 60". All telephone communications minimum of 48". In case any of the foregoing services are disrupted, damaged, or put out of service the County will not be liable in any way. Permission must be granted by the Saline County Board of Commissioners before any installation of utilities. An approved sign shall be erected on a post 5' above ground level designating the route and the location of the utility.

Person to be contacted, prior to construction, is the County Highway Superintendent, Courthouse, second floor, phone (402) 821-2737. Each location to be inspected by Saline County when permit is submitted and upon project completion. Saline County will determine if any labor or gravel will be required to restore the surface of the road or County Right-of-Way to the same condition as it was prior to the project. If determined necessary, the work shall be performed and gravel supplied by the owner.

Date Dec 15, 2019 \_\_\_\_\_ Dwynne Igau \_\_\_\_\_  
*Signature of "Owner"*  
Phone 1-858-521-3300 \_\_\_\_\_ 15445 Innovation Dr \_\_\_\_\_  
San Diego, CA 92128 \_\_\_\_\_  
(complete mailing address)

\*\*\*\*\*

At the option of the County Board of Commissioners, the owner shall furnish a Surety Bond for an amount specified by the Board. The form of the bond shall be acceptable to the Saline County Board.

Surety Bond Required: YES \_\_\_\_\_ NO \_\_\_\_\_ Amount \_\_\_\_\_

COMMENTS: (County only) I recommend that this permit be granted subject to \_\_\_\_\_ agreeing to return the damaged area to its original condition.

Date 12-17-19 \_\_\_\_\_ Bruce H Fifi \_\_\_\_\_  
*Signature - Highway Superintendent*

\*\*\*\*\*

We hereby grant \_\_\_\_\_ permission to occupy the County Right-of-Way at the location indicated and according to the procedure and conditions described in this document.

Date \_\_\_\_\_  
\_\_\_\_\_  
*Signature - Chairman of County Board*

**SALINE COUNTY  
COMMERCIAL PERMIT  
REQUEST TO OCCUPY COUNTY RIGHT-OF-WAY**

Milligan 1 Wind, LLC, hereinafter referred to as owner, requests to construct/bury mid-voltage collection cable (Type of Utilities) occupying the Right-of-Way of the Saline County Public Road System at (legal description) 5B CR 700 2,546' NORTH OF CR P

Construction on Gravel Roads **MUST** be Tunneler/ Bored  
Trenching on dirt roads optional by pre-approval only

(Please indicate one): Trenching \_\_\_\_\_ (pre-approved by Highway Superintendent)  
Tunneler/Bored 10" \_\_\_\_\_

1. Line, Pipe or conduit less than 4" In diameter, \$100.00.
2. Line, pipe or conduit 4" In diameter or more but less than 8" In diameter \$500.00.
3. Line, pipe or conduit 8" In diameter or more, \$1000.00.
4. Telephone utilities are exempt from application fee.

Any person who fails to apply for and receive permission from Saline County prior to commencing construction shall be required to pay the above fee appropriate for the size of line, pipe or conduit and in addition shall be required to pay a \$250.00 damage fee.

Owners and renters desiring to place waterline or gas line in or across County right-of-way must have permission granted by the Saline County Board of Commissioners. Water and gas lines buried in the ROW or under the roadbed proper must be a minimum of 5' (water) and 6' (Gas) deep and be of steel, copper, or approved PVC pipe. All electric service that is buried must be buried to the following depth, primary 60". All telephone communications minimum of 48". In case any of the foregoing services are disrupted, damaged, or put out of service the County will not be liable in any way. Permission must be granted by the Saline County Board of Commissioners before any installation of utilities. An approved sign shall be erected on a post 5' above ground level designating the route and the location of the utility.

Person to be contacted, prior to construction, is the County Highway Superintendent, Courthouse, second floor, phone (402) 821-2737. Each location to be inspected by Saline County when permit is submitted and upon project completion. Saline County will determine if any labor or gravel will be required to restore the surface of the road or County Right-of-Way to the same condition as it was prior to the project. If determined necessary, the work shall be performed and gravel supplied by the owner.

Date Dec 15, 2019

Dwynne Igau  
Signature of "Owner"

Phone 1-858-521-3300

15445 Innovation Dr  
San Diego, CA 92128  
(complete mailing address)

\*\*\*\*\*

At the option of the County Board of Commissioners, the owner shall furnish a Surety Bond for an amount specified by the Board. The form of the bond shall be acceptable to the Saline County Board.

Surety Bond Required: YES \_\_\_\_\_ NO \_\_\_\_\_ Amount \_\_\_\_\_

COMMENTS: (County only) I recommend that this permit be granted subject to \_\_\_\_\_ agreeing to return the damaged area to its original condition.

Date 12-17-19

Bruce H. F. Jr.  
Signature - Highway Superintendent

\*\*\*\*\*

We hereby grant \_\_\_\_\_ permission to occupy the County Right-of-Way at the location indicated and according to the procedure and conditions described in this document.

Date \_\_\_\_\_

\_\_\_\_\_  
Signature - Chairman of County Board

**SALINE COUNTY  
COMMERCIAL PERMIT  
REQUEST TO OCCUPY COUNTY RIGHT-OF-WAY**

Milligan 1 Wind, LLC, hereinafter referred to as owner, requests to construct/bury mid-voltage collection cable (Type of Utilities) occupying the Right-of-Way of the Saline County Public Road System at (legal description) 5B CR 600 134' NORTH OF CR P

Construction on Gravel Roads **MUST** be Tunneled/ Bored  
Trenching on dirt roads optional by pre-approval only

(Please indicate one): Trenching \_\_\_\_\_ (pre-approved by Highway Superintendent)  
Tunneled/Bored 10" \_\_\_\_\_

1. Line, Pipe or conduit less than 4" In diameter, \$100.00.
2. Line, pipe or conduit 4" In diameter or more but less than 8" In diameter \$500.00.
3. Line, pipe or conduit 8" In diameter or more, \$1000.00.
4. Telephone utilities are exempt from application fee.

Any person who fails to apply for and receive permission from Saline County prior to commencing construction shall be required to pay the above fee appropriate for the size of line, pipe or conduit and in addition shall be required to pay a \$250.00 damage fee.

Owners and renters desiring to place waterline or gas line in or across County right-of-way must have permission granted by the Saline County Board of Commissioners. Water and gas lines buried in the ROW or under the roadbed proper must be a minimum of 5' (water) and 6' (Gas) deep and be of steel, copper, or approved PVC pipe. All electric service that is buried must be buried to the following depth, primary 60". All telephone communications minimum of 48". In case any of the foregoing services are disrupted, damaged, or put out of service the County will not be liable in any way. Permission must be granted by the Saline County Board of Commissioners before any installation of Utilities. An approved sign shall be erected on a post 5' above ground level designating the route and the location of the utility.

Person to be contacted, prior to construction, is the County Highway Superintendent, Courthouse, second floor, phone (402) 821-2737. Each location to be inspected by Saline County when permit is submitted and upon project completion. Saline County will determine if any labor or gravel will be required to restore the surface of the road or County Right-of-Way to the same condition as it was prior to the project. If determined necessary, the work shall be performed and gravel supplied by the owner.

Date Dec 15, 2019 \_\_\_\_\_ Dwynne Igan \_\_\_\_\_  
*Signature of "Owner"*  
Phone 1-858-521-3300 \_\_\_\_\_ 15445 Innovation Dr \_\_\_\_\_  
San Diego, CA 92128 \_\_\_\_\_  
(complete mailing address)

\*\*\*\*\*

At the option of the County Board of Commissioners, the owner shall furnish a Surety Bond for an amount specified by the Board. The form of the bond shall be acceptable to the Saline County Board.

Surety Bond Required: YES \_\_\_\_\_ NO \_\_\_\_\_ Amount \_\_\_\_\_

COMMENTS: (County only) I recommend that this permit be granted subject to \_\_\_\_\_ agreeing to return the damaged area to its original condition.

Date 12-17-19 \_\_\_\_\_ Bruce H F... \_\_\_\_\_  
*Signature - Highway Superintendent*

\*\*\*\*\*

We hereby grant \_\_\_\_\_ permission to occupy the County Right-of-Way at the location indicated and according to the procedure and conditions described in this document.

Date \_\_\_\_\_  
\_\_\_\_\_  
*Signature - Chairman of County Board*

**SALINE COUNTY  
COMMERCIAL PERMIT  
REQUEST TO OCCUPY COUNTY RIGHT-OF-WAY**

Milligan 1 Wind, LLC, hereinafter referred to as owner, requests to construct/bury mid-voltage collection cable (Type of Utilities) occupying the Right-of-Way of the Saline County Public Road System at (legal description) 5B CR P 128' WEST OF CR 600

Construction on Gravel Roads **MUST** be Tunneler/ Bored  
Trenching on dirt roads optional by pre-approval only

(Please indicate one): Trenching \_\_\_\_\_ (pre-approved by Highway Superintendent)  
Tunneler/Bored 10" \_\_\_\_\_

1. Line, Pipe or conduit less than 4" In diameter, \$100.00.
2. Line, pipe or conduit 4" In diameter or more but less than 8" In diameter \$500.00.
3. Line, pipe or conduit 8" In diameter or more, \$1000.00.
4. Telephone utilities are exempt from application fee.

Any person who fails to apply for and receive permission from Saline County prior to commencing construction shall be required to pay the above fee appropriate for the size of line, pipe or conduit and in addition shall be required to pay a \$250.00 damage fee.

Owners and renters desiring to place waterline or gas line in or across County right-of-way must have permission granted by the Saline County Board of Commissioners. Water and gas lines buried in the ROW or under the roadbed proper must be a minimum of 5' (water) and 6' (Gas) deep and be of steel, copper, or approved PVC pipe. All electric service that is buried must be buried to the following depth, primary 60". All telephone communications minimum of 48". In case any of the foregoing services are disrupted, damaged, or put out of service the County will not be liable in any way. Permission must be granted by the Saline County Board of Commissioners before any installation of utilities. An approved sign shall be erected on a post 5' above ground level designating the route and the location of the utility.

Person to be contacted, prior to construction, is the County Highway Superintendent, Courthouse, second floor, phone (402) 821-2737. Each location to be inspected by Saline County when permit is submitted and upon project completion. Saline County will determine if any labor or gravel will be required to restore the surface of the road or County Right-of-Way to the same condition as it was prior to the project. If determined necessary, the work shall be performed and gravel supplied by the owner.

Date Dec 15, 2019 \_\_\_\_\_ Dwynne Igau \_\_\_\_\_  
*Signature of "Owner"*

Phone 1-858-521-3300 \_\_\_\_\_ 15445 Innovation Dr \_\_\_\_\_  
San Diego, CA 92128 \_\_\_\_\_  
(complete mailing address)

\*\*\*\*\*

At the option of the County Board of Commissioners, the owner shall furnish a Surety Bond for an amount specified by the Board. The form of the bond shall be acceptable to the Saline County Board.

Surety Bond Required: YES \_\_\_\_\_ NO \_\_\_\_\_ Amount \_\_\_\_\_

COMMENTS: (County only) I recommend that this permit be granted subject to \_\_\_\_\_ agreeing to return the damaged area to its original condition.

Date 12-17-19 \_\_\_\_\_ Bruce H Fapi \_\_\_\_\_  
*Signature - Highway Superintendent*

\*\*\*\*\*

We hereby grant \_\_\_\_\_ permission to occupy the County Right-of-Way at the location indicated and according to the procedure and conditions described in this document.

Date \_\_\_\_\_  
\_\_\_\_\_  
*Signature - Chairman of County Board*

**SALINE COUNTY  
COMMERCIAL PERMIT  
REQUEST TO OCCUPY COUNTY RIGHT-OF-WAY**

Milligan 1 Wind, LLC, hereinafter referred to as owner, requests to construct/bury mid-voltage collection cable (Type of Utilities) occupying the Right-of-Way of the Saline County Public Road System at (legal description) 5B CR 500 2,594' SOUTH OF CR P

Construction on Gravel Roads **MUST** be Tunneled/ Bored  
Trenching on dirt roads optional by pre-approval only

(Please indicate one) : Trenching \_\_\_\_\_ (pre-approved by Highway Superintendent)  
Tunneled/Bored 10" \_\_\_\_\_

1. Line, Pipe or conduit less than 4" In diameter, \$100.00.
2. Line, pipe or conduit 4" In diameter or more but less than 8" In diameter \$500.00.
3. Line, pipe or conduit 8" In diameter or more, \$1000.00.
4. Telephone utilities are exempt from application fee.

Any person who fails to apply for and receive permission from Saline County prior to commencing construction shall be required to pay the above fee appropriate for the size of line, pipe or conduit and in addition shall be required to pay a \$250.00 damage fee.

Owners and renters desiring to place waterline or gas line in or across County right-of-way must have permission granted by the Saline County Board of Commissioners. Water and gas lines buried in the ROW or under the roadbed proper must be a minimum of 5' (water) and 6' (Gas) deep and be of steel, copper, or approved PVC pipe. All electric service that is buried must be buried to the following depth, primary 60". All telephone communications minimum of 48". In case any of the foregoing services are disrupted, damaged, or put out of service the County will not be liable in any way. Permission must be granted by the Saline County Board of Commissioners before any installation of utilities. An approved sign shall be erected on a post 5' above ground level designating the route and the location of the utility.

Person to be contacted, prior to construction, is the County Highway Superintendent, Courthouse, second floor, phone (402) 821-2737. Each location to be inspected by Saline County when permit is submitted and upon project completion. Saline County will determine if any labor or gravel will be required to restore the surface of the road or County Right-of-Way to the same condition as it was prior to the project. If determined necessary, the work shall be performed and gravel supplied by the owner.

Date Dec 15, 2019 \_\_\_\_\_ Dwynne Igau \_\_\_\_\_  
*Signature of "Owner"*  
Phone 1-858-521-3300 \_\_\_\_\_ 15445 Innovation Dr \_\_\_\_\_  
San Diego, CA 92128 \_\_\_\_\_  
(complete mailing address)

\*\*\*\*\*

At the option of the County Board of Commissioners, the owner shall furnish a Surety Bond for an amount specified by the Board. The form of the bond shall be acceptable to the Saline County Board.

Surety Bond Required: YES \_\_\_\_\_ NO \_\_\_\_\_ Amount \_\_\_\_\_

COMMENTS: (County only) I recommend that this permit be granted subject to \_\_\_\_\_ agreeing to return the damaged area to its original condition.

Date 12-17-19 \_\_\_\_\_ Bruce H. Fajri \_\_\_\_\_  
*Signature - Highway Superintendent*

\*\*\*\*\*

We hereby grant \_\_\_\_\_ permission to occupy the County Right-of-Way at the location indicated and according to the procedure and conditions described in this document.

Date \_\_\_\_\_  
\_\_\_\_\_  
*Signature - Chairman of County Board*

**SALINE COUNTY  
COMMERCIAL PERMIT  
REQUEST TO OCCUPY COUNTY RIGHT-OF-WAY**

Milligan 1 Wind, LLC, hereinafter referred to as owner, requests to construct/bury mid-voltage collection cable (Type of Utilities) occupying the Right-of-Way of the Saline County Public Road System at (legal description) 5B CR 400 3,364' NORTH OF CR R

Construction on Gravel Roads **MUST** be Tunneled/ Bored  
Trenching on dirt roads optional by pre-approval only

(Please indicate one): Trenching \_\_\_\_\_ (pre-approved by Highway Superintendent)  
Tunneled/Bored 8" \_\_\_\_\_

1. Line, Pipe or conduit less than 4" in diameter, \$100.00.
2. Line, pipe or conduit 4" in diameter or more but less than 8" in diameter \$500.00.
3. Line, pipe or conduit 8" in diameter or more, \$1000.00.
4. Telephone utilities are exempt from application fee.

Any person who fails to apply for and receive permission from Saline County prior to commencing construction shall be required to pay the above fee appropriate for the size of line, pipe or conduit and in addition shall be required to pay a \$250.00 damage fee.

Owners and renters desiring to place waterline or gas line in or across County right-of-way must have permission granted by the Saline County Board of Commissioners. Water and gas lines buried in the ROW or under the roadbed proper must be a minimum of 5' (water) and 6' (Gas) deep and be of steel, copper, or approved PVC pipe. All electric service that is buried must be buried to the following depth, primary 60". All telephone communications minimum of 48". In case any of the foregoing services are disrupted, damaged, or put out of service the County will not be liable in any way. Permission must be granted by the Saline County Board of Commissioners before any installation of utilities. An approved sign shall be erected on a post 5' above ground level designating the route and the location of the utility.

Person to be contacted, prior to construction, is the County Highway Superintendent, Courthouse, second floor, phone (402) 821-2737. Each location to be inspected by Saline County when permit is submitted and upon project completion. Saline County will determine if any labor or gravel will be required to restore the surface of the road or County Right-of-Way to the same condition as it was prior to the project. If determined necessary, the work shall be performed and gravel supplied by the owner.

Date Dec 15, 2019 \_\_\_\_\_ Dwynne Igau \_\_\_\_\_  
*Signature of "Owner"*  
Phone 1-858-521-3300 \_\_\_\_\_ 15445 Innovation Dr \_\_\_\_\_  
San Diego, CA 92128 \_\_\_\_\_  
(complete mailing address)

\*\*\*\*\*

At the option of the County Board of Commissioners, the owner shall furnish a Surety Bond for an amount specified by the Board. The form of the bond shall be acceptable to the Saline County Board.

Surety Bond Required: YES \_\_\_\_\_ NO \_\_\_\_\_ Amount \_\_\_\_\_

COMMENTS: (County only) I recommend that this permit be granted subject to \_\_\_\_\_ agreeing to return the damaged area to its original condition.

Date 12-17-19 \_\_\_\_\_ Bruce H. Feltz \_\_\_\_\_  
*Signature - Highway Superintendent*

\*\*\*\*\*

We hereby grant \_\_\_\_\_ permission to occupy the County Right-of-Way at the location indicated and according to the procedure and conditions described in this document.  
Date \_\_\_\_\_

\_\_\_\_\_  
*Signature - Chairman of County Board*

**SALINE COUNTY  
COMMERCIAL PERMIT  
REQUEST TO OCCUPY COUNTY RIGHT-OF-WAY**

Milligan 1 Wind, LLC, hereinafter referred to as owner, requests to construct/bury mid-voltage collection cable (Type of Utilities) occupying the Right-of-Way of the Saline County Public Road System at (legal description) 5B CR 300 3,116' NORTH OF CR R

Construction on Gravel Roads **MUST** be Tunneled/ Bored  
Trenching on dirt roads optional by pre-approval only

(Please indicate one) : Trenching \_\_\_\_\_ (pre-approved by Highway Superintendent)  
Tunneled/Bored 6" \_\_\_\_\_

1. Line, pipe or conduit less than 4" in diameter, \$100.00.
2. Line, pipe or conduit 4" in diameter or more but less than 8" in diameter \$500.00.
3. Line, pipe or conduit 8" in diameter or more, \$1000.00.
4. Telephone utilities are exempt from application fee.

Any person who fails to apply for and receive permission from Saline County prior to commencing construction shall be required to pay the above fee appropriate for the size of line, pipe or conduit and in addition shall be required to pay a \$250.00 damage fee.

Owners and renters desiring to place waterline or gas line in or across County right-of-way must have permission granted by the Saline County Board of Commissioners. Water and gas lines buried in the ROW or under the roadbed proper must be a minimum of 5' (water) and 6' (Gas) deep and be of steel, copper, or approved PVC pipe. All electric service that is buried must be buried to the following depth, primary 60". All telephone communications minimum of 48". In case any of the foregoing services are disrupted, damaged, or put out of service the County will not be liable in any way. Permission must be granted by the Saline County Board of Commissioners before any installation of utilities. An approved sign shall be erected on a post 5' above ground level designating the route and the location of the utility.

Person to be contacted, prior to construction, is the County Highway Superintendent, Courthouse, second floor, phone (402) 821-2737. Each location to be inspected by Saline County when permit is submitted and upon project completion. Saline County will determine if any labor or gravel will be required to restore the surface of the road or County Right-of-Way to the same condition as it was prior to the project. If determined necessary, the work shall be performed and gravel supplied by the owner.

Date Dec 15, 2019 \_\_\_\_\_ Dwynne Igan \_\_\_\_\_  
*Signature of "Owner"*

Phone 1-858-521-3300 \_\_\_\_\_ 15445 Innovation Dr \_\_\_\_\_  
San Diego, CA 92128 \_\_\_\_\_  
(complete mailing address)

\*\*\*\*\*

At the option of the County Board of Commissioners, the owner shall furnish a Surety Bond for an amount specified by the Board. The form of the bond shall be acceptable to the Saline County Board.

Surety Bond Required: YES \_\_\_\_\_ NO \_\_\_\_\_ Amount \_\_\_\_\_

COMMENTS: (County only) I recommend that this permit be granted subject to \_\_\_\_\_ agreeing to return the damaged area to its original condition.

Date 12-17-19 \_\_\_\_\_ Bruce H. Fife \_\_\_\_\_  
*Signature - Highway Superintendent*

\*\*\*\*\*

We hereby grant \_\_\_\_\_ permission to occupy the County Right-of-Way at the location indicated and according to the procedure and conditions described in this document.  
Date \_\_\_\_\_

\_\_\_\_\_  
*Signature - Chairman of County Board*

**SALINE COUNTY  
COMMERCIAL PERMIT  
REQUEST TO OCCUPY COUNTY RIGHT-OF-WAY**

Milligan 1 Wind, LLC, hereinafter referred to as owner, requests to construct/bury mid-voltage collection cable (Type of Utilities) occupying the Right-of-Way of the Saline County Public Road System at (legal description) 5B CR 200 1,618' NORTH OF CR R

Construction on Gravel Roads **MUST** be Tunneled/ Bored  
Trenching on dirt roads optional by pre-approval only

(Please indicate one): Trenching \_\_\_\_\_ (pre-approved by Highway Superintendent)  
Tunneled/Bored 6" \_\_\_\_\_

1. Line, Pipe or conduit less than 4" in diameter, \$100.00.
2. Line, pipe or conduit 4" in diameter or more but less than 8" in diameter \$500.00.
3. Line, pipe or conduit 8" in diameter or more, \$1000.00.
4. Telephone utilities are exempt from application fee.

Any person who fails to apply for and receive permission from Saline County prior to commencing construction shall be required to pay the above fee appropriate for the size of line, pipe or conduit and in addition shall be required to pay a \$250.00 damage fee.

Owners and renters desiring to place waterline or gas line in or across County right-of-way must have permission granted by the Saline County Board of Commissioners. Water and gas lines buried in the ROW or under the roadbed proper must be a minimum of 5' (water) and 6' (Gas) deep and be of steel, copper, or approved PVC pipe. All electric service that is buried must be buried to the following depth, primary 60". All telephone communications minimum of 48". In case any of the foregoing services are disrupted, damaged, or put out of service the County will not be liable in any way. Permission must be granted by the Saline County Board of Commissioners before any installation of utilities. An approved sign shall be erected on a post 5' above ground level designating the route and the location of the utility.

Person to be contacted, prior to construction, is the County Highway Superintendent, Courthouse, second floor, phone (402) 821-2737. Each location to be inspected by Saline County when permit is submitted and upon project completion. Saline County will determine if any labor or gravel will be required to restore the surface of the road or County Right-of-Way to the same condition as it was prior to the project. If determined necessary, the work shall be performed and gravel supplied by the owner.

Date Dec 15, 2019

Dwynne Igau  
Signature of "Owner"

Phone 1-858-521-3300

15445 Innovation Dr  
San Diego, CA 92128  
(complete mailing address)

\*\*\*\*\*

At the option of the County Board of Commissioners, the owner shall furnish a Surety Bond for an amount specified by the Board. The form of the bond shall be acceptable to the Saline County Board.

Surety Bond Required: YES \_\_\_\_\_ NO \_\_\_\_\_ Amount \_\_\_\_\_

COMMENTS: (County only) I recommend that this permit be granted subject to \_\_\_\_\_ agreeing to return the damaged area to its original condition.

Date 12-17-19

Bruce H. Fajal  
Signature - Highway Superintendent

We hereby grant \_\_\_\_\_ permission to occupy the County Right-of-Way at the location indicated and according to the procedure and conditions described in this document.

Date \_\_\_\_\_

\_\_\_\_\_  
Signature - Chairman of County Board

**RESOLUTION  
ENVIRONMENTAL SERVICES AGREEMENT – BK1924-001  
SUPPLEMENTAL AGREEMENT NO. 1**

SALINE COUNTY

Resolution No. \_\_\_\_\_

**Whereas:** Saline County and HDR Engineering, Inc. have previously executed an environmental services agreement for a transportation project for which the Local Public Agency (LPA) would like to obtain Federal funds;

**Whereas:** Saline County understands that it must continue to strictly follow all Federal, State and local laws, rules, regulations, policies and guidelines applicable to the funding of this Federal-aid project; and

**Whereas:** Saline County and HDR Engineering, Inc. wish to enter into a supplemental environmental services agreement setting out modifications and/or additional duties and/or funding responsibilities for the Federal-aid project.

**Be It Resolved:** by the Board of Commissioners of Saline County, Nebraska that: Marvin Kohout, Chair of the Saline County Board of Commissioners is hereby authorized to sign the attached preliminary engineering services Supplemental Agreement No. 1 between Saline County and HDR Engineering, Inc.

Saline County is committed to providing local funds for the project as required by the Project Program Agreement and any Supplemental Project Agreements.

NDOT Project Number:      BRO-7076(25)

NDOT Control Number:      13402

NDOT Project Description:    Crete NW

Adopted this \_\_\_\_\_ day of \_\_\_\_\_, 2019 at \_\_\_\_\_ Nebraska.

The Board of Commissioners of Saline County, Nebraska:

\_\_\_\_\_  
\_\_\_\_\_  
\_\_\_\_\_

Board/Council Member \_\_\_\_\_  
Moved the adoption of said resolution \_\_\_\_\_  
Member \_\_\_\_\_ Secoded the Motion  
Roll Call:    Yes \_\_\_\_\_ No \_\_\_\_\_ Abstained \_\_\_\_\_ Absent \_\_\_\_\_  
Resolution adopted, signed and billed as adopted \_\_\_\_\_

Attest:

\_\_\_\_\_  
County Clerk

Agreement No.	BK1924-001
Effective (NTP) Date	10/30/2019
Supplement Amount	\$43,790.13
Total Agreement Amount	C+FF \$52,239.17

## PROFESSIONAL SERVICES AGREEMENT SUPPLEMENT NO. 1

SALINE COUNTY  
HDR ENGINEERING, INC.  
PROJECT NO. BRO-7076(25)  
CONTROL NO. 13402  
CRETE NW

**THIS SUPPLEMENTAL AGREEMENT** is between the SALINE COUNTY ("LPA") and HDR ENGINEERING, INC. ("Consultant"), collectively referred to as the "Parties".

**WHEREAS**, Consultant and LPA entered into an agreement ("Original Agreement") executed by LPA on June 25, 2019 for Consultant to provide Environmental Services for LPA's project, and

**WHEREAS**, it is necessary that services as outlined in Exhibit "A" be added under this Supplemental Agreement, and

**WHEREAS**, it is necessary to increase Consultant's compensation by this Supplemental Agreement for the additional work necessary to complete the services under this Agreement, and

**WHEREAS**, LPA desires that this project be developed and constructed under the designation of Project No. BRO-7076(25) and formally authorizes the signing of this Agreement, as evidenced by the Resolution of LPA dated \_\_\_\_\_ day of \_\_\_\_\_, 2019, attached as Exhibit "A" and incorporated herein by this reference.

**NOW THEREFORE**, in consideration of these facts and mutual promises, the Parties agree as follows:

### **SECTION 1. SCOPE OF SERVICES**

Consultant will perform the additional work as set out in Exhibit "B", Scope of Services, attached and incorporated herein by this reference.

### **SECTION 2. NOTICE TO PROCEED AND COMPLETION**

- 2.1 LPA issued Consultant a written Notice-to-Proceed on October 30, 2019. Any work or services performed by Consultant on the project prior to the date specified in the written Notice-to-Proceed is not eligible for reimbursement.
- 2.2 Consultant will complete all work stipulated in the Original Agreement, and this Supplemental Agreement by December 31, 2020

### **SECTION 3. FEES AND PAYMENTS**

Section 2. in Exhibit "A" of the Original Agreement is hereby amended in accordance with Exhibit "B" and as shown below.

Previous Amount*	This Supplement Amount	Amended Agreement Amount	
\$ 2,887.38	\$ 15,043.77	\$17,931.15	For actual direct labor costs
\$ 4,602.84	\$ 23,731.53	\$ 28,334.37	For indirect labor costs & direct expenses
\$ 958.82	\$ 5,014.83	\$ 5,973.65	For a fixed fee for profit
\$8,449.04	\$ 43,790.13	\$ 52,239.17	Total agreement amount

\*Includes all prior supplements

SALINE COUNTY  
REQUEST TO OCCUPY COUNTY RIGHT-OF-WAY

Windstream Nebraska, LLC, hereinafter referred to as "owner" requests to construct telecommunications facilities occupying the Right-of-Way of the Saline County Public Highway System. We will place 106' of 100pr-24 cable and bore across CR 2400 and place 525' of 25pr-24 cable on Lothrop Lake Circle. We will also place two pedestals. **WO# 71509008101128;OSP-16598.**

Owner proposes to place and maintain the aforesaid construction on Saline County Public Right-of-Way at owner's risk and expense and hereby absolves Saline County, its officials and employees from any liability arising from the placing and maintaining of said construction.

The owner will cooperate fully with the officials of Saline County and will keep them fully and immediately informed of all construction or maintenance work required on Saline County Public Right-of-Way. The surface of the road will be restored to the same condition as it was prior to the work and such restoration will be accomplished to the reasonable satisfaction of the Saline County Officials.

Person to be contacted, prior to construction by a Telephone Company or a Utility Company, is the County Highway Superintendent or the Highway Coordinator, Courthouse – 1st floor, telephone #821-2737. Each location to be inspected by Saline County when permit is submitted and upon project completion, at which latter time any work or supply of gravel reasonable required to restore the surface of the road or work to restore the County Right-of-Way to the same condition as it was prior to the work will be determined and the work performed and gravel supplied by the owner.

Draw a sketch indicating approximate location to or from some easily recognized landmark, or a sketch may be attached.

- See attached Work Order # **71509008101128**

Date December 20, 2019

*Melvin Fecher*

Melvin Fecher – Analyst – Permitting Team  
1170-B3F03-3307D, 4001 N Rodney Parham Rd  
Little Rock, AR 72212

At the option of the County Board of Commissioners, the owner shall furnish a Surety Bond for an amount specified by the County Board of Commissioners. The form of the Surety Bond shall be acceptable to the Saline County Board.

Surety Bond Required: YES \_\_\_\_\_ NO \_\_\_\_\_ Amount \_\_\_\_\_

COMMENTS: (County only) I recommend that this permit be granted subject to \_\_\_\_\_ agreeing to return the damaged area to its original condition.

Date \_\_\_\_\_

\_\_\_\_\_  
Highway Superintendent or Coordinator

We hereby grant \_\_\_\_\_ permission to occupy the County Right-of-Way at the location and according to the procedure and conditions described in this document.

Date \_\_\_\_\_

\_\_\_\_\_  
(Signature - Chairman of County Board)

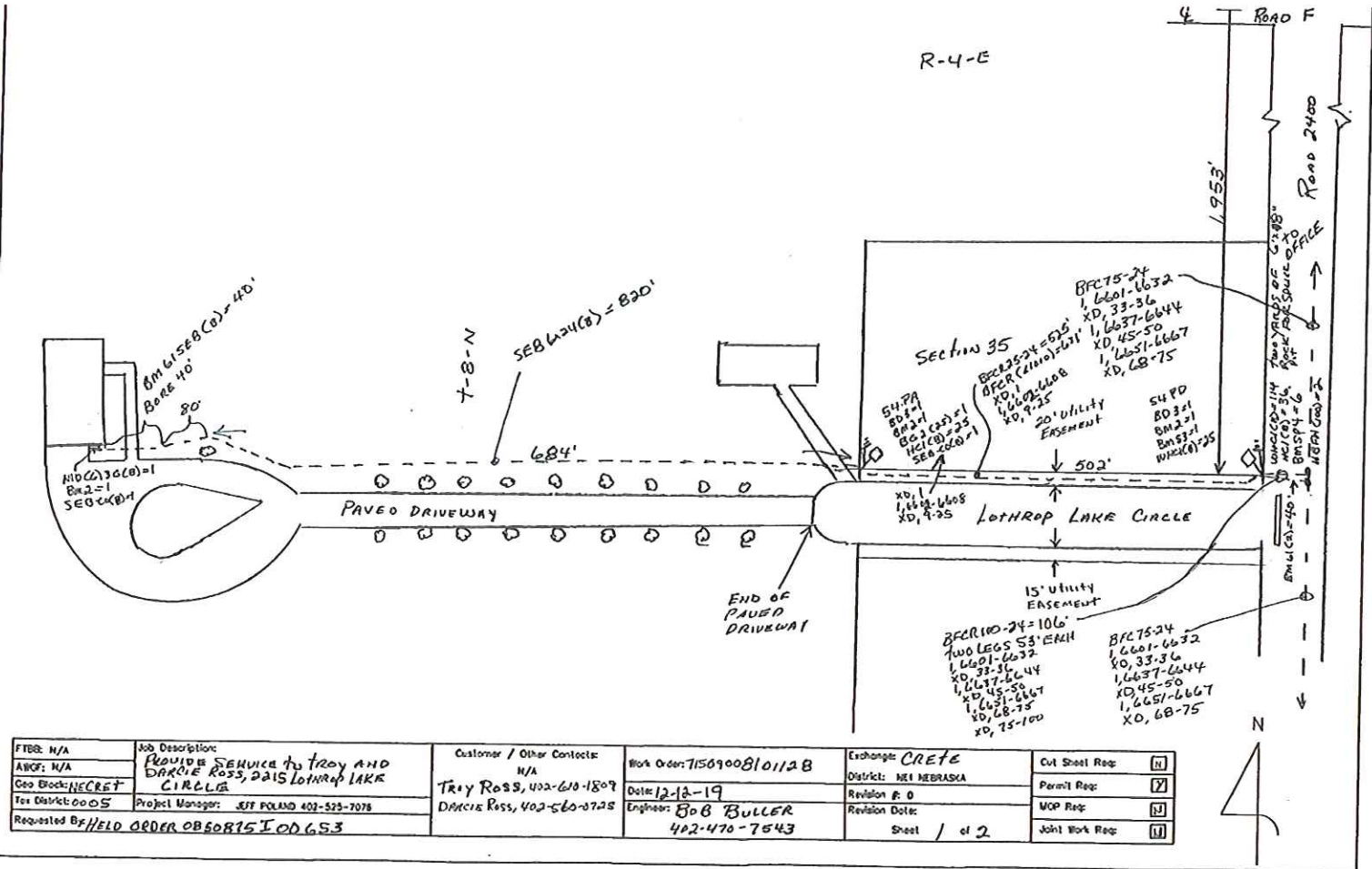

FTBR: N/A ARCF: N/A Geo Block: NECRET Tax District: 00 05 Requested By: <b>HELD ORDER OB 50715 I OD 653</b>	Job Description: <b>PROVIDE SERVICE TO TROY AND DARCIE ROSS, 2415 LOTHRAP LAKE CIRCLE</b> Project Manager: <b>JIT POLKO 402-523-7078</b>	Customer / Other Contacts: N/A <b>Troy Ross, 402-610-1809</b> <b>Darcie Ross, 402-560-8725</b>	Work Order: <b>7150900810112B</b> Date: <b>12-12-19</b> Engineer: <b>BOB BULLER</b> <b>402-470-7543</b>	Exchange: <b>CRETE</b> District: <b>NE1 NEBRASKA</b> Revision #: <b>0</b> Revision Date: Sheet <b>1</b> of <b>2</b>	Cut Sheet Req: <input type="checkbox"/> Permit Req: <input checked="" type="checkbox"/> VOP Req: <input checked="" type="checkbox"/> Joint Work Req: <input checked="" type="checkbox"/>
---	--	---	--	---	---

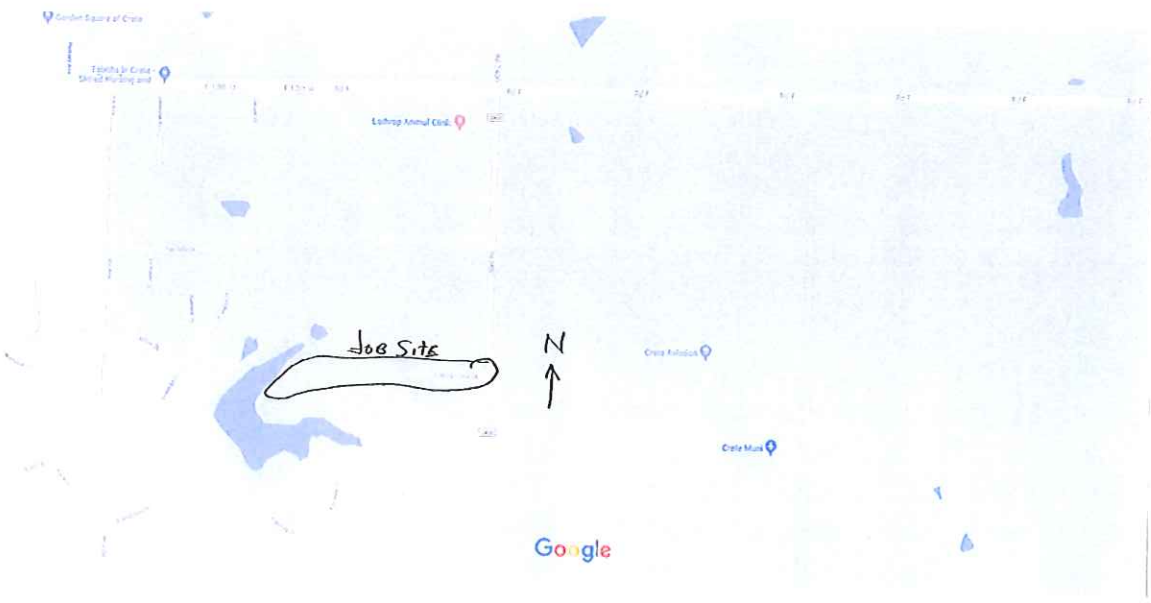

FTBR: N/A	Job Description: PROVIDE SERVICE TO TROY AND DARCI ROSS, 2315 LORING LAKE CIRCLE	Customer / Other Contact: N/A	Work Order: 7150900810128	Exchange: District: NE1 NEBRASKA	Cut Sheet Req: <input type="checkbox"/>
ARGF: N/A		TROY ROSS 402-610-1809	Date: 12-12-19	Revision #: 0	Permit Req: <input checked="" type="checkbox"/>
Geo Block: NECRET	Project Manager: JET POLAND 402-525-7076	DARCI ROSS 402-566-0725	Engineer: BOB BULLER 402-470-7543	Revision Date:	WOP Req: <input checked="" type="checkbox"/>
Tax District: ODDS	Requested By: HELD ORDER 0850875100653			Sheet 2 of 2	Job Work Req: <input checked="" type="checkbox"/>



APS7040  
12/20/19  
9:36:54

SAL  
BOARD PREAPPROVAL REPORT  
GENERAL  
FROM 01/03/2020 TO 01/03/2020

Account #	Description	Account Amt	Vendor	Invoice Description	Claim #
601-00 BOARD					
00-2-1700	TRAVEL EXPENSES	119.00	AMERICINN LODGE & SUITES	INV 622-638421 INV 437-1541	20010001
00-2-1704	MILEAGE ALLOWANCE	149.64	JANET HENNING	MILEAGE	20010025
00-2-1801	DUES, SUB, REG, & TRAINING	60.00	SOUTHEAST NE COUNTY OFFIC	HARDENBURGER HENNING	20010089
00-2-9900	MISCELLANEOUS	106.99	VISA	ACCT 8588/2002	20010095
		*****			
601-00 BOARD		435.63			
		*****			
602-00 CLERK					
00-2-1801	DUES, SUB, REG, & TRAINING	32.00	CRETE NEWS	ACCT 443 ACCT 445 ACCT 444	20010012
00-3-0101	OFFICE SUPPLIES	42.06	EAKES OFFICE PLUS	INV 7920606-0 INV 7920433-	20010016
		*****			
602-00 CLERK		74.06			
		*****			
603-00 TREASURER					
00-2-1801	DUES, SUB, REG, & TRAINING	60.00	SEWARD COUNTY INDEPENDENT	ORDER 91168 INV 117510 INV	20010087
00-3-0101	OFFICE SUPPLIES	18.63	MIPS INC	INV 19090016 INV 19120023 I	20010072
		*****			
603-00 TREASURER		78.63			
		*****			
605-00 ASSESSOR					
00-2-1700	TRAVEL EXPENSES	24.70	VISA	ACCT 6076	20010096
00-2-1801	DUES, SUB, REG, & TRAINING	32.00	CRETE NEWS	ACCT 443 ACCT 445 ACCT 444	20010012
00-2-1801	DUES, SUB, REG, & TRAINING	60.00	SEWARD COUNTY INDEPENDENT	ORDER 91168 INV 117510 INV	20010087
00-2-3900 7	CONTRACTOR FOR REAPPRAISAL	6,000.00	KUBERT APPRAISAL GROUP PC	INV 1093	20010066
		*****			
605-00 ASSESSOR		6,116.70			
		*****			
608-00 PLANNING-ZONING COMMISSION					
00-2-2000	PRINTING AND PUBLISHING	4.50	SEWARD COUNTY INDEPENDENT	ORDER 91168 INV 117510 INV	20010087
00-5-0500	OFFICE EQUIPMENT	107.98	VISA	ACCT 4030	20010101
		*****			
608-00 PLANNING-ZONING COMMISSION		112.48			
		*****			
610-00 DATA PROCESSING					
00-4-0201	DATA PROCESSING-RENTAL	147.60	STATE OF NEBRASKA DAS CEN	INV 1196521	20010091
		*****			
610-00 DATA PROCESSING		147.60			
		*****			

APS7040  
12/20/19  
9:36:54

SAL E  
BOARD PREAPPROVAL REPORT  
GENERAL  
FROM 01/03/2020 TO 01/03/2020

Account #	Description	Account Amt	Vendor	Invoice Description	Claim #
613-00	ADMINISTRATIVE SERVICES HR/IT				
00-2-1700	TRAVEL EXPENSE	248.00	AMERICINN LODGE & SUITES	INV 622-638421 INV 437-1541	20010001
613-00 ADMINISTRATIVE SERVICES HR/IT		248.00			
621-00	CLERK OF DIST. COURT				
00-2-1704	MILEAGE ALLOWANCE	161.24	AMBER MULBERY	MILEAGE	20010074
00-2-1801	DUES, SUB, REG, & TRAINING	30.00	SEWARD COUNTY INDEPENDENT	ORDER 91168 INV 117510 INV	20010087
621-00 CLERK OF DIST. COURT		191.24			
622-00	COUNTY COURT SYSTEM-JUDGE				
00-2-1801	DUES, SUB, REG, & TRAINING	63.30	VISA	ACCT 6942	20010097
00-3-0101	OFFICE SUPPLIES	114.36	EAKES OFFICE PLUS	INV 7920606-0 INV 7920433-	20010016
622-00 COUNTY COURT SYSTEM-JUDGE		177.66			
641-00	BUILDING & GROUNDS (COURT HOUSE)				
00-2-0200	7 COMMUNICATIONS SERVICES	1,581.63	VERIZON WIRELESS	INV 9843974719	20010094
00-2-0200	COMMUNICATIONS SERVICES	6,974.67	WINDSTREAM	DEC19	20010103
00-2-0200	7 COMMUNICATIONS SERVICES	204.95	ZITO MEDIA	178-329154	20010105
00-2-9900	MISCELLANEOUS	9.47	BARNAS DRUG INC	HOUSE CHARGE ACCT 228--0	20010004
00-2-9900	MISCELLANEOUS	59.87	VISA	ACCT 8588/2002	20010095
00-2-9900	MISCELLANEOUS	66.16	WALKER UNIFORM RENTAL	INV 1407492 INV 1049984	20010102
00-3-0119	BUILDING SUPPLIES	36.40	DOLLAR GENERAL CHARGE SAL	ACCT 899593338	20010014
00-3-0119	BUILDING SUPPLIES	146.15	THE HOME DEPOT PRO	INV 523900850	20010026
00-5-0230	7 BUILDING IMPROVEMENTS	80.00	CHARLES M HROCH	INV 4030	20010027
00-5-0230	BUILDING IMPROVEMENTS	543.00	NIFCO MECHANICAL SYSTEMS	INV 1912-063	20010078
641-00 BUILDING & GROUNDS (COURT HOUSE)		9,702.30			
651-00	SHERIFF				
00-1-1100	UNIFORM ALLOWANCE	149.98	MATT BAUMANN	REIMB	20010005
00-1-1100	UNIFORM ALLOWANCE	172.89	VISA	ACCT 9495 ACCT 9495	20010100
00-2-1801	DUES, SUB, REG, & TRAINING	37.54	CONSOLIDATED MANAGEMENT C	INV 217727 INV 217678	20010010
00-2-1801	DUES, SUB, REG, & TRAINING	35.17	VISA	ACCT 6084	20010099
00-3-0209	FUEL	1,522.66	SAPP BROTHERS INC	INV 22904300 INV 22907727 I	20010085
00-3-0209	FUEL	84.96	VISA	ACCT 6084	20010099
00-3-0211	TIRES & REPAIR (MACHINERY & EQ	22.50	FARMERS COOPERATIVE	ACCT 1715 INV W62339	20010018
00-3-0212	7 EQUIPMENT REPAIRS-COMMERCIAL	36.78	41 AUTO PARTS	INV 026816 INV 026795 INV 0	20010106
651-00 SHERIFF		2,062.48			

APS7040  
12/20/19  
9:36:54

SAL E  
BOARD PREAPPROVAL REPORT  
GENERAL  
FROM 01/03/2020 TO 01/03/2020

Account #	Description	Account Amt	Vendor	Invoice Description	Claim #
652-00 ATTORNEY					
00-2-1801	DUES, SUB, REG, & TRAINING	240.00	NEBRASKA STATE BAR ASSOCI	2020 DUES TAD EICKMAN	20010077
00-3-0101	OFFICE SUPPLIES	69.38	EAKES OFFICE PLUS	INV 7920606-0 INV 7920433-	20010016
		*****			
	652-00 ATTORNEY	309.38			
		*****			
662-00 ATTORNEY-CHILD SUPPORT					
00-2-1801	DUES, SUB, REG, & TRAINING	137.00	THOMSON REUTERS	INV 841379186	20010093
		*****			
	662-00 ATTORNEY-CHILD SUPPORT	137.00			
		*****			
671-00 JAIL					
00-1-1100	7 UNIFORM ALLOWANCE	81.00	HEATH SPORTS AND TEES	INV E 18963 INV E 19074	20010024
00-1-1100	7 UNIFORM ALLOWANCE	59.49	MALLORY SAFETY AND SUPPLY	ORDER 2542276	20010070
00-2-0609	MAINTENANCE CONTRACTS/REPAIRS	201.71	GOODWIN TUCKER	INV 0028073	20010022
00-2-1200	OFFICE EQUIPMENT REPAIR	516.37	MIPS INC	INV 19090016 INV 19120023 I	20010072
00-2-1801	DUES, SUB, REG, & TRAINING	18.79	LANGUAGE LINE SERVICES IN	INV 4700775	20010067
00-2-1801	7 DUES, SUB, REG, & TRAINING	45.00	SAMS CLUB	3410 219084290	20010084
00-2-1806	7 SAFETY INSPECT, TESTING & PUBL	80.00	C & Z TESTING	INV 4025	20010009
00-2-1900	BOARD OF PRISONERS-MEALS	8,382.80	SUMMIT FOOD SERVICE LLC	INV2000064944 INV200006570	20010092
00-2-3000	6 MEDICAL SERVICES	2,260.22	CRETE AREA MEDICAL CENTER	11/26 SVC 12/12 SVC 4552248	20010011
00-2-3000	6 MEDICAL SERVICES	284.00	JAMES JIROVEC DDS	S BARBEE	20010030
00-2-3000	6 MEDICAL SERVICES	96.39	LINCOLN RADIOLOGY GROUP P	795192C 794835C 793660C 784	20010069
00-2-3000	6 MEDICAL SERVICES	171.74	LINCOLN RADIOLOGY GROUP P	795192C 794835C 793660C 784	20010069
00-2-9900	7 MISCELLANEOUS	12.62	41 AUTO PARTS	INV 026816 INV 026795 INV 0	20010106
00-3-0100	SUPPLIES & MATERIALS-LINENS ET	278.00	BOB BARKER COMPANY INC	UT1000518981	20010006
00-3-0101	OFFICE SUPPLIES	210.07	EAKES OFFICE PLUS	INV 7920606-0 INV 7920433-	20010016
00-3-0101	OFFICE SUPPLIES	419.97	VISA	ACCT 9495 ACCT 9495	20010100
00-3-0105	MEDICAL SUPPLIES	289.20	BARNAS DRUG INC	HOUSE CHARGE ACCT 228--0	20010004
00-3-0119	BUILDING SUPPLIES	486.09	KINER SUPPLY CO	INV 7694	20010065
00-3-0119	BUILDING SUPPLIES	6.78	SACK LUMBER COMPANY	1912-122975	20010081
00-3-0209	FUEL	380.67	SAPP BROTHERS INC	INV 22904300 INV 22907727 I	20010085
		*****			
	671-00 JAIL	14,280.91			
		*****			
690-00 911 EMERGENCY SERVICES					
00-1-1100	UNIFORM ALLOWANCE	174.90	GALLS LLC	INV 014330611 INV 01433294	20010020
00-1-1100	7 UNIFORM ALLOWANCE	354.98	HEATH SPORTS AND TEES	INV E 18963 INV E 19074	20010024
		*****			
	690-00 911 EMERGENCY SERVICES	529.88			
		*****			
693-00 EMERGENCY MANAGEMENT (CIVIL DEF)					
00-2-1301	TOWER EXPENSE	23,530.25	ZEPHYR TOWERS LLC	INV 5317-A	20010104

APS7040  
12/20/19  
9:36:54

SAI  
BOARD PREAPPROVAL REPORT  
GENERAL  
FROM 01/03/2020 TO 01/03/2020

Account #	Description	Account Amt	Vendor	Invoice Description	Claim #
00-3-0209	FUEL	107.85	VISA	ACCT 6723	20010098
693-00 EMERGENCY MANAGEMENT (CIVIL DEF)		***** 23,638.10 *****			
701-00 HIGHWAY SUPERINTENDENT					
00-5-1302	ENGINEERING FEES	863.33	SPEECE-LEWIS ENGINEERS	JAN20 CONTRACT	20010090
701-00 HIGHWAY SUPERINTENDENT		***** 863.33 *****			
733-00 WEED CONTROL					
00-3-0106	SHOP SUPPLIES	11.65	VISA	ACCT 4030	20010101
00-3-0211	MACHINERY & EQUIPMENT TIRES-RE	4.00	FARMERS COOPERATIVE	ACCT 1715 INV W62339	20010018
733-00 WEED CONTROL		***** 15.65 *****			
803-00 VETERANS SERVICE					
00-2-1700	7 TRAVEL EXPENSES	237.00	RAMADA INN	INV 4786	20010079
00-2-1704	MILEAGE ALLOWANCE	162.40	FORREST A DOYLE	MILEAGE	20010015
00-2-1801	DUES, SUB, REG, & TRAINING	32.00	CRETE NEWS	ACCT 443 ACCT 445 ACCT 444	20010012
00-2-1801	DUES, SUB, REG, & TRAINING	275.51	MATHEW BENDER & CO INC	INV 14954494	20010071
00-2-1801	DUES, SUB, REG, & TRAINING	60.00	SEWARD COUNTY INDEPENDENT	ORDER 91168 INV 117510 INV	20010087
803-00 VETERANS SERVICE		***** 766.91 *****			
970-00 MISCELLANEOUS & MISC. COURTS					
00-1-0800	INSURANCE (DEDUCTIBLES)	13,225.50	FIRST CONCORD BENEFITS GR	NOV19 DEDUCT	20010019
00-2-1801	DUES, SUB, REG, & TRAINING	450.00	NACO	INV 259570	20010075
00-2-1901	6 BOARD CONTRACTS PRISONERS	290.88	ASSOCIATED ANESTHESIOLOGI	406612 TRAIL	20010003
00-2-1901	BOARD CONTRACTS PRISONERS	8,659.18	BRYAN HEALTH	ACCT 4487392 ACCT 4481268 A	20010007
00-2-1901	BOARD CONTRACTS PRISONERS	272.22	BRYAN HEART	17120080 TRAIL 17120070 TRA	20010008
00-2-1901	6 BOARD CONTRACTS PRISONERS	1,409.61	GENERAL SURGERY ASSOCIATE	ACC 50076V8817 ACC 50075V88	20010021
00-2-1901	6 BOARD CONTRACTS PRISONERS	859.62	INPATIENT PHYSICIAN ASSOC	IPA497602-04 IPA514603-02 I	20010028
00-2-1901	6 BOARD CONTRACTS PRISONERS	995.00	ITHYTHM TECHNOLOGIES INC	N005770931Z01	20010029
00-2-1901	6 BOARD CONTRACTS PRISONERS	393.77	LINCOLN FIRE & RESCUE	DLINC74585	20010068
00-2-1901	6 BOARD CONTRACTS PRISONERS	511.76	LINCOLN RADIOLOGY GROUP P	795192C 794835C 793660C 784	20010069
00-2-1901	6 BOARD CONTRACTS PRISONERS	352.60	NEBRASKA EMERGENCY MEDICI	6100054750727 609005478812	20010076
00-2-2000	PRINTING AND PUBLISHING (P & P	676.44	SEWARD COUNTY INDEPENDENT	ORDER 91168 INV 117510 INV	20010087
00-2-2301	DIST COURT JURY FEES	95.52	JENNA ARNESON	JURY FEE	20010031
00-2-2301	DIST COURT JURY FEES	50.08	RAYLYNN BASSLER	JURY FEE	20010032
00-2-2301	DIST COURT JURY FEES	46.60	DANIEL BUSER	JURY FEE	20010033
00-2-2301	DIST COURT JURY FEES	43.12	JASON COE	JURY FEE	20010034
00-2-2301	DIST COURT JURY FEES	47.18	TIFFANY CRUMBLISS	JURY FEE	20010035

SAL  
BOARD PREAPPROVAL REPORT  
GENERAL  
FROM 01/03/2020 TO 01/03/2020

Account #	Description	Account Amt	Vendor	Invoice Description	Claim #
00-2-2301	DIST COURT JURY FEES	58.20	AMY DEVOR	JURY FEE	20010036
00-2-2301	DIST COURT JURY FEES	76.96	ANGELA DUBA	JURY FEE	20010037
00-2-2301	DIST COURT JURY FEES	36.16	LISA EMEIGH	JURY FEE	20010038
00-2-2301	DIST COURT JURY FEES	47.76	CRAIG FEY	JURY FEE	20010039
00-2-2301	DIST COURT JURY FEES	65.74	LUKAS GILMER	JURY FEE	20010040
00-2-2301	DIST COURT JURY FEES	47.76	JEFFREY HAGAMAN	JURY FEE	20010041
00-2-2301	DIST COURT JURY FEES	93.20	DARYL HAYEK	JURY FEE	20010042
00-2-2301	DIST COURT JURY FEES	95.52	KENNETH HOWE	JURY FEE	20010043
00-2-2301	DIST COURT JURY FEES	55.88	DEBORAH KALKWARF	JURY FEE	20010044
00-2-2301	DIST COURT JURY FEES	99.00	CAITLIN KELLER	JURY FEE	20010045
00-2-2301	DIST COURT JURY FEES	102.48	JEFFREY KOTAS	JURY FEE	20010046
00-2-2301	DIST COURT JURY FEES	102.48	BARBARA LEAVITT	JURY FEE	20010047
00-2-2301	DIST COURT JURY FEES	50.08	MEGAN LUZUM	JURY FEE	20010048
00-2-2301	DIST COURT JURY FEES	72.32	GAIL MAY	JURY FEE	20010049
00-2-2301	DIST COURT JURY FEES	39.64	GENE NIEDERKLEIN	JURY FEE	20010050
00-2-2301	DIST COURT JURY FEES	47.76	LAURA NORTHUP	JURY FEE	20010051
00-2-2301	DIST COURT JURY FEES	47.76	KARL PROCTOR JR	JURY FEE	20010052
00-2-2301	DIST COURT JURY FEES	86.24	DEANNA RENTSCHLER	JURY FEE	20010053
00-2-2301	DIST COURT JURY FEES	95.52	SHARI REZNY	JURY FEE	20010054
00-2-2301	DIST COURT JURY FEES	36.16	CAROL SALTZMAN	JURY FEE	20010055
00-2-2301	DIST COURT JURY FEES	47.76	EMMANUEL SANCHEZ-MORA	JURY FEE	20010056
00-2-2301	DIST COURT JURY FEES	65.16	DARYL SCHRUNK	JURY FEE	20010057
00-2-2301	DIST COURT JURY FEES	100.16	ROBERT SIEBER	JURY FEE	20010058
00-2-2301	DIST COURT JURY FEES	46.60	TIMOTHY SMEJDIR	JURY FEE	20010059
00-2-2301	DIST COURT JURY FEES	88.56	AMY SVARC	JURY FEE	20010060
00-2-2301	DIST COURT JURY FEES	95.52	DOUGLAS THACKER	JURY FEE	20010061
00-2-2301	DIST COURT JURY FEES	42.54	JEREMY VOLK	JURY FEE	20010062
00-2-2301	DIST COURT JURY FEES	45.44	APRIL WALKER	JURY FEE	20010063
00-2-2301	DIST COURT JURY FEES	52.40	AMY WIESE	JURY FEE	20010064
00-2-2411	DISTRICT COURT ATTORNEY FEES	100.00	TAD EICKMAN	CI 19-32 CI 19-28	20010017
00-2-2414	9 JUVENILE ATTORNEY	1,260.00	REBECCA ANDERSON	JV 19 52 JV 17 41	20010002
00-2-2515	9 CONTRACTUAL SERVICES (PUBLIC D	7,000.00	SCOTT RYAN GROPP, ATTORNE	JAN20 CONTRACT	20010023
00-2-2601	DISTRICT COURT COSTS	96.75	WENDY C CUTTING	INV 819	20010013
00-2-2601	DISTRICT COURT COSTS	54.00	VISA	ACCT 4666	20010073
00-2-2601	DISTRICT COURT COSTS	65.79	SALINE COUNTY ATTORNEY PE	D22 CR18-70 CERT DRIVER D22	20010082
00-2-2601	DISTRICT COURT COSTS	33.00	SALINE COUNTY DISTRICT CO	CLAIM 1647	20010083
00-2-2601	DISTRICT COURT COSTS	174.24	SEWARD COUNTY INDEPENDENT	ORDER 91168 INV 117510 INV	20010087
00-2-2602	COUNTY COURT COSTS	8.00	SALINE COUNTY ATTORNEY PE	D22 CR18-70 CERT DRIVER D22	20010082
00-2-2602	COUNTY COURT COSTS	20.00	SECRETARY OF STATE RULES	177 NAC 1	20010086
00-2-2800	INSTITUTIONAL COSTS	2,568.00	REGION V SYSTEMS	INV 19-1225 INV 19-1217	20010080
00-2-9900	MISCELLANEOUS	13.50	DOLLAR GENERAL CHARGE SAL	ACCT 899593338	20010014
00-2-9900	MISCELLANEOUS	42.44	THE HOME DEPOT PRO	INV 523900850	20010026
00-3-0150	7 MISC. VEHICLE SUPPLIES (CAR EX	127.78	SHOP QWIK	NOV19 FUEL	20010088
		*****			
970-00 MISCELLANEOUS & MISC. COURTS		41,883.34			
		*****			
		*****			
0100 GENERAL FUND		101,771.28			
		*****			

SAL  
BOARD PREAPPROVAL REPORT  
GENERAL  
FROM 01/03/2020 TO 01/03/2020

Account # 1099 Description Account Amt Vendor Invoice Description Claim #  
\*\*\*\*\*

Account #	Description	Amt	Vendor	Invoice Description	Claim #
705-00	BRIDGE/ROAD MAINTENANCE				
00-1-1100	UNIFORM ALLOWANCE	27.64	WALKER UNIFORM RENTAL	INV 1051225	20010126
00-2-0501	LIGHT	270.53	CITY OF FRIEND	523-3-163	20010108
00-2-0501	LIGHT	289.17	NORRIS PUBLIC POWER	124625900	20010118
00-2-0502	WATER	21.30	CITY OF FRIEND	523-3-163	20010108
00-2-1400	ROAD EQUIPMENT REPAIR PARTS	121.32	INLAND TRUCK PARTS & SERV	INV IN-493886	20010111
00-2-1400	ROAD EQUIPMENT REPAIR PARTS	687.17	NMC EXCHANGE LLC	INV CUI721515 INV CUI72151	20010117
00-2-1400	ROAD EQUIPMENT REPAIR PARTS	114.20	O'REILLY AUTO PARTS	4484-297263 4484-294632	20010119
00-2-1400	ROAD EQUIPMENT REPAIR PARTS	112.74	SAFELITE FULFILLMENT INC	05526-630739	20010122
00-2-1400	ROAD EQUIPMENT REPAIR PARTS	582.92	WICK'S STERLING TRUCKS IN	INV 822355 INV 822463 INV 8	20010127
00-2-1500	ROAD EQUIPMENT REPAIR-LABOR	549.00	INLAND TRUCK PARTS & SERV	INV IN-493886	20010111
00-2-1500	ROAD EQUIPMENT REPAIR-LABOR	50.00	SAFELITE FULFILLMENT INC	05526-630739	20010122
00-2-1600	OTHER EQUIPMENT REPAIR	335.00	MIDWEST PETROLEUM EQUIPME	INV 26800	20010115
00-2-1700	TRAVEL EXPENSES	96.00	VISA	ACCT 3352	20010125
00-3-0101	OFFICE SUPPLIES	40.49	EAKES OFFICE PLUS	INV 7926111-0	20010110
00-3-0106	SHOP SUPPLIES	43.92	INLAND TRUCK PARTS & SERV	INV IN-493886	20010111
00-3-0106	SHOP SUPPLIES	37.08	MATHESON TRI-GAS INC	INV 20850397	20010113
00-3-0106	SHOP SUPPLIES	92.67	NEBRASKA IOWA INDUSTRIAL	INV 5939142	20010116
00-3-0106	SHOP SUPPLIES	71.30	PRAXAIR DISTRIBUTION INC	INV 93489943	20010121
00-3-0106	SHOP SUPPLIES	5.38	SCHERBARTH ACE	INV 602589	20010123
00-3-0202	GRAVEL AND BORROW	5,758.31	BEATRICE CONCRETE CO INC	INV S1 147732 INV S1 14773	20010107
00-3-0202	GRAVEL AND BORROW	3,659.58	JOHNSON SAND & GRAVEL CO	INV 9784A	20010112
00-3-0205	CONCRETE, ETC.	12.87	CRETE LUMBER & FARM SUPPL	INV 647967	20010109
00-3-0210	MACHINERY & EQUIPMENT GREASE-O	3.81	INLAND TRUCK PARTS & SERV	INV IN-493886	20010111
00-3-0210	MACHINERY & EQUIPMENT GREASE-O	73.98	WICK'S STERLING TRUCKS IN	INV 822355 INV 822463 INV 8	20010127
00-3-0211	MACHINERY & EQUIPMENT TIRES-RE	519.00	POMP'S TIRE SERVICE INC	INV 1430012508	20010120
00-3-0215	OTHER ROAD/BRIDGE MATERIAL	104.88	MENARDS LINCOLN STORE SOU	INV 24036	20010114
00-5-0311	RADIO EQUIPMENT	35.97	VISA	ACCT 3352	20010125
00-5-0318	SAFETY EQUIPMENT	100.00	RANDY YOUNGER	INV 119807798	20010128
00-5-1302	ENGINEERING FEES	4,583.18	SPEECE-LEWIS ENGINEERS	INV 10047 INV 10019	20010124

\*\*\*\*\*  
705-00 BRIDGE/ROAD MAINTENANCE 18,399.41  
\*\*\*\*\*

\*\*\*\*\*  
0300 ROAD & BRIDGE FUND 18,399.41  
\*\*\*\*\*

630-00 DISTRICT COURT-BAILIFF	OFFICE SUPPLIES	116.04	KATHY HOMOLKA	REIMB-NORTON	20010129
-------------------------------	-----------------	--------	---------------	--------------	----------

\*\*\*\*\*  
630-00 DISTRICT COURT-BAILIFF 116.04  
\*\*\*\*\*

\*\*\*\*\*  
0900 DISTRICT COURT-BAILIFF FUND 116.04  
\*\*\*\*\*

APS7040  
12/20/19  
9:36:54

SALINE  
BOARD PREAPPROVAL REPORT  
DISTRICT COURT-BAILIFF  
FROM 01/03/2020 TO 01/03/2020

Account #	Description	Account Amt	Vendor	Invoice Description	Claim #
879-00 VISITORS PROMOTION					
00-2-6040	VISITOR PROMOTION	280.00	SALINE COUNTY HISTORICAL	SITE GUIDE	20010130
	879-00 VISITORS PROMOTION	280.00			
	0990 VISITORS PROMOTION FUND	280.00			
612-00 EMPLOYEE WELLNESS					
00-2-2500 7	CONSULTING/EDUCATION SERVICE	75.00	ALISON LEONARD	INV 12/19/2019	20010131
00-2-9900	MISCELLANEOUS	197.82	VISA	ACCT 8588/2002	20010132
00-3-0137	VENDING PRODUCTS	47.74	VISA	ACCT 8588/2002	20010132
	612-00 EMPLOYEE WELLNESS	320.56			
	1502 EMPLOYEE WELLNESS FUND	320.56			
837-00 AGING SERVICES					
00-1-1400 7	PROGRAM EXPENSE	167.50	MARCIA EMAL	DEC19 FRIEND AND CRETE	20010133
00-1-1400	PROGRAM EXPENSE	28.87	MADISON HOOVER	REIMB-MESTO	20010135
00-1-1400 7	PROGRAM EXPENSE	112.50	DARLENE PRIBYL	DEC19 CRETE & DORCHESTER	20010137
00-1-1400	PROGRAM EXPENSE	52.16	VISA	ACCT 8975	20010139
00-2-0100	POSTAL SERVICE	200.15	VISA	ACCT 8975	20010139
00-2-1704	MILEAGE ALLOWANCE	85.84	LORI MOLDENHAUER	MILEAGE	20010136
00-2-6070	SPECIAL PROJECTS	63.75	VISA	ACCT 3108	20010138
00-2-6070	SPECIAL PROJECTS	884.50	VISA	ACCT 8975	20010139
00-2-9900	MISCELLANEOUS	40.33	VISA	ACCT 3108	20010138
00-3-0101	OFFICE SUPPLIES	27.75	VISA	ACCT 3108	20010138
00-3-0209	FUEL	85.14	FARMERS COOPERATIVE	ACCT 5654	20010134
	837-00 AGING SERVICES	1,748.49			
	2250 AGING SERVICES FUND	1,748.49			
672-00 DRUG COURT					
00-2-0200 7	TELEPHONE SERVICE	120.03	VERIZON WIRELESS	INV 9842855855	20010142

APS7040  
12/20/19  
9:36:54

SAL E  
BOARD PREAPPROVAL REPORT  
DRUG COURT  
FROM 01/03/2020 TO 01/03/2020

Account #	Description	Account Amt	Vendor	Invoice Description	Claim #
00-2-2515	9 CONTRACTED SERVICES	1,100.00	KALKWARF & SMITH LAW OFFI	JAN20 CONTRACT	20010140
00-2-3030	7 DRUG TESTING	158.50	REDWOOD TOXICOLOGY LABORA	108872201910	20010141
672-00 DRUG COURT		1,378.53	*****		
2380 DRUG COURT FUND		1,378.53	*****		
666-00	JUVENILE SERVICES AID PROGRAM GRANT	*****			
00-1-0200	7 SALARIES	252.00	ANA C PEREZ MENDEZ	PROGRAM	20010143
00-1-0200	7 SALARIES	998.75	ANITA STOUGARD	PROGRAM	20010144
00-2-9900	MISCELLANEOUS	100.00	VISA	ACCT 8588/2002	20010145
666-00 JUVENILE SERVICES AID PROGRAM GRANT		1,350.75	*****		
2516 JUVENILE SERVICES AID PROGRAM GRANT FUND		1,350.75	*****		
982-00	INHERITANCE TAX-SPECIAL	*****			
00-2-4200	CONTINGENT EXPENSE	5.65	VISA	ACCT 8588/2002	20010146
982-00 INHERITANCE TAX-SPECIAL		5.65	*****		
2700 INHERITANCE TAX FUND		5.65	*****		
600-00	911 EMERGENCY MANAGEMENT FUND	*****			
00-2-0200	TELEPHONE EXP (SURCHARGE)	162.21	WINDSTREAM	DEC19	20010149
00-4-0400	LAND RENTAL	250.00	CITY OF CRETE	ANN TOWER RENT	20010147
00-4-0400	LAND RENTAL	250.00	SALINE CENTER LODGE #389	ANN TOWER AGMT	20010148
600-00 911 EMERGENCY MANAGEMENT FUND		662.21	*****		
2910 911 EMERGENCY MANAGEMENT FUND FUND		662.21	*****		

APS7040  
12/20/19  
9:36:54

SAL 2  
BOARD PREAPPROVAL REPORT  
911 EMERGENCY MANAGEMENT FUND  
FROM 01/03/2020 TO 01/03/2020

Account #	Description	Account Amt	Vendor	Invoice Description	Claim #
600-00 911	WIRELESS SERVICE FUND				
00-5-1217	911 WIRELESS SERVICE FUND	696.19	WINDSTREAM	DEC19	20010150
		*****			
	600-00 911 WIRELESS SERVICE FUND	696.19			
		*****			
		*****			
	2913 911 WIRELESS SERVICE FUND	696.19			
		*****			
665-00 LAW	ENFORCEMENT-COMMISSARY				
00-2-1900	FOOD	2,434.00	SUMMIT FOOD SERVICE LLC	INV2000065105 INV200006588	20010153
00-2-1904	CLOTHING	147.36	BOB BARKER COMPANY INC	UT1000518981	20010151
00-2-9900	MISCELLANEOUS	181.96	BOB BARKER COMPANY INC	UT1000518981	20010151
00-2-9900	MISCELLANEOUS	179.24	EAKES OFFICE PLUS	INV 7914813-0 INV 7920429-	20010152
00-2-9900	MISCELLANEOUS	811.34	SUMMIT FOOD SERVICE LLC	INV2000065105 INV200006588	20010153
		*****			
	665-00 LAW ENFORCEMENT-COMMISSARY	3,753.90			
		*****			
		*****			
	2940 LAW ENFORCEMENT-COMMISSARY FUND	3,753.90			
		*****			
600-00 FINANCE/ADMINISTRATION					
00-2-2900	LAW ENFORCEMENT COSTS	88.14	VISA	ACCT 9495	20010154
		*****			
	600-00 FINANCE/ADMINISTRATION	88.14			
		*****			
		*****			
	2960 CRIME PREVENTION (LAW ENFORCEMENT) FUND	88.14			
		*****			
		*****			
	GRAND	130,571.15			
		*****			

**APPROVED**

This 23 Day of December 20 19  
**COUNTY BOARD**

\_\_\_\_\_  
**Chairman**

\_\_\_\_\_  
\_\_\_\_\_  
\_\_\_\_\_  
\_\_\_\_\_