

# Agenda of Regular Meeting

## The Board of Trustees Anahuac Independent School District

---

A Regular Meeting of the Board of Trustees of Anahuac Independent School District will be held December 18, 2023, beginning at 6:00 PM in the Anahuac Elementary School Cafeteria, 905 South Ross Sterling, Anahuac, Texas 77514.

The subjects to be discussed or considered or upon which any formal action may be taken are as listed below. Items do not have to be taken in the order shown on this meeting notice.

Unless removed from the consent agenda, items identified within the consent agenda will be acted on at one time.

- I. Convene in a Quorum and Call to Order; United States and Texas Flags Pledges of Allegiance; Invocation
- II. STUDENT Recognition
- III. STAFF Recognition
- IV. PUBLIC COMMENTS/AUDIENCE PARTICIPATION (Please fill out the form provided at the meeting & present it to the President prior to the beginning of the meeting)
- V. TASB Human Resources Survey Report
- VI. MONTHLY REPORTS
  - A) Superintendent's Report
  - B) Board Goal Report
  - C) Principal Monthly Board Reports
  - D) Director of Curriculum Report
  - E) Emergent Bilingual Program Report
  - F) Presentation of Monthly Financial Reports, Investment Reports, and Budget Update
  - G) Director of Planning and Operations Report
  - H) Bond Project Manager Report
- VII. ACTION ITEMS
  - A) Consider Bond Steering Committee Recommendations for Phase 2
  - B) Consider Offer from Richard and Kristin Hargraves for Land Cause No. CV27963 Parcels 0014027 and 0014031
  - C) Consider Offer from Elva Carreon Tijerina for Land Cause No. 20DCV0599 Tract 1: GEO 8687
  - D) Consider Senate Bill 763 Resolution
  - E) Consider Minutes of October 30, 2023 Regular Board Meeting, November 6, 2023 Special Board Meeting, November 13, 2023 Special Board Meeting, and November 27, 2023 Regular Board Meeting
- VIII. DISCUSSION ITEMS

- A) Results Driven Accountability
- B) Texas Education Agency What If Ratings
- C) Discuss 2024-2025 Calendar
- D) Discuss Superintendent Search Application Packet
- IX. CLOSED SESSION
  - A) Discussion/Evaluation of Personnel: Texas Government Code 551.074
  - B) Consultation with Board Attorney Regarding All Matters As Authorized By Law: Texas Government Code Section 551.071
- X. RECONVENE INTO OPEN SESSION
- XI. TAKE ACTION ON ITEM(S) DISCUSSED IN CLOSED SESSION
- XII. Consider Hiring Teachers
- XIII. ADJOURNMENT

---

*If, during the course of the meeting, discussion of any item on the agenda should be held in a closed meeting, the Board will conduct a closed meeting in accordance with the Texas Open Meetings Act, Government Code, Chapter 551, Subchapters D and E. Before any closed meeting is convened, the presiding officer will publicly identify the section or sections of the Act authorizing the closed meeting. All final votes, actions, or decisions will be taken in open meeting.*

The notice for this meeting was posted in compliance with the Texas Open Meeting Act on \_\_\_\_\_, at \_\_\_\_\_.

# ANAHUAC ELEMENTARY

## #OneCampus

Grade	11/13	Enrolled	11/13 % Attendance	
PK + EE	51+4= 55	51+4=55	93 + 97	93 + 96
K	107	109	94	94
1	110	110	95	94
2	115	115	95	95
3	113	113	96	95
4	116	118	96	96
5	106	106	95	95
Total as of December 12, 2023	722	726	95%	95%

### Instructional Focus:

We have celebrated the 12 Days of Christmas with fun dress up days for staff and students. The staff celebrated together as our Fun Committee, chaired by Michele Brent, organized a staff Christmas Party. A great time was had by all that attended. Special thanks to Ms. Brent and her committee for all they are doing.

Our PTO has been very active on campus. They have worked with Watch DOGS to replace the basketball goal nets in the parking lot. They have had several successful fundraisers and last week hosted our Panther Patch store. Our students were able to buy gifts for their family and friends. All of the money raised by PTO goes to support our students, staff, and fun campus activities.

Several of our grade levels have been participating in fun field trips. We love that our students are able to visit special places to support new learning that they may not otherwise get to visit. Our Pre-K students participated in their annual field trip and sang Christmas carols at the County Safety Meeting. It's always a treat for everyone to hear our littlest Panthers sing loud and proud.

We are finishing the semester strong by completing GT testing in Kinder, MOY testing in first grade, and 6 weeks assessments in all grade levels.

Christmas parties are scheduled for Wednesday. We will be hosting visitors beginning at 8:30-noon to accommodate all of our grade level parents. We can't wait to see how many visitors join us for the fun!

We look forward to 2024 and what that has in store for AES

### ANAHUAC ELEMENTARY



"Be the change you wish to see in the world." - Mahatma Gandhi

# ANAHUAC ELEMENTARY

## #OneYearOneVision

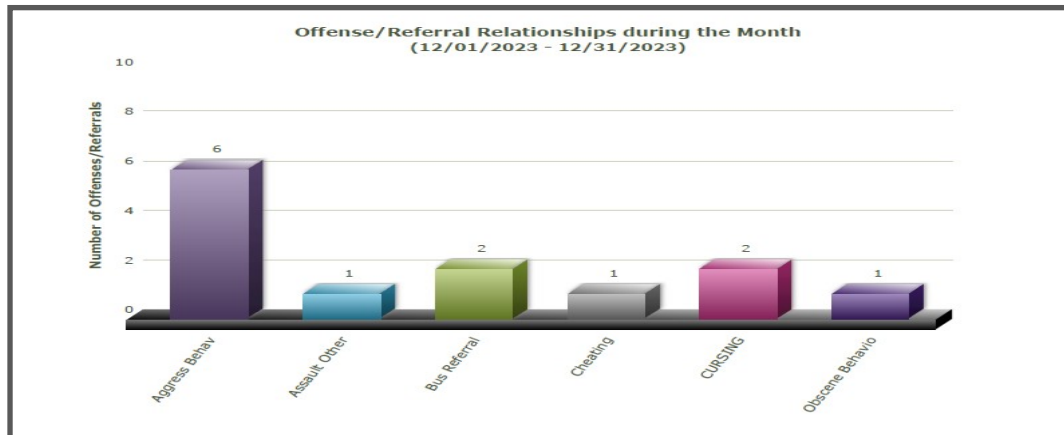

### Pawsome Panther Students!

Addison O'Neal  
Sherlynn Plascencia

Isabella Marek  
Maci Schneider

### Pawsome Panther Staff!

Debra Adams  
Alison Blanscet  
Melissa Dubois

Andrea Rist  
Jessica Rhodes  
Kim Wendel

Michele Brent

## DECEMBER-JANUARY 2023

- December 19—5th grade Christmas Program
- December 20—Early Release
- December 21-January 8—Christmas Break
- January 9—Beginning of 4th 6 Weeks
- January 15—MLK Holiday
- January 25—UIL at EC
- January 31—TTAP #2 5th Grade Science

ANAHUAC ELEMENTARY



"Be the change you wish to see in the world." - Mahatma Gandhi

## AMS December Board Report 2023

- AMS is so honored to have an outstanding, above and beyond very dedicated new Assistant Principal, Mrs Vernon. She has such a compassionate way of dealing with the students and parents. Our AMS Christmas Card winners are Josie Netro-Goudeau, Gunner Wells and Karyme Campa.
- December 4-11 the Student Council is having a Door Decorating Contest for a fundraiser. The Teacher who has the most donations for the best door will win the contest!! Winner will be announced on December 20. It is always impressive to see the hard work the students put into decorating the doors. The Student Council will also be selling Candy Grams to deliver to students on December 18.
- Our AMS Lady Panthers and AMS Panthers took their basketball pictures on December 4.
- Our 12 Days of Christmas started on December 5th and will end on December 20th. This gives the students and teachers a chance to get in the Christmas spirit by dressing up in festive holiday attire .
- AMS had our College T-Shirt day on December 6th.
- Grades were due on December 5th and Progress Reports printed then handed out to students on December 7th.
- AMS will hold its Open House on December 14 from 5:30pm-6:15pm in the cafeteria. The AMS Band Concert will follow soon after in AMS Gym starting at 6:30am.
- AMS Student Council will hold a Christmas dance in the AMS Cafeteria on December 15 from 6pm - 10pm.
- December 19th, NJHS will hold a volleyball tournament for the students. The winning student team will play the teachers for the championship.
- AMS PBIS rewards are taking place this week, December 12-14. Students will get to purchase popcorn, hot cocoa and other things with their PBIS reward points.
- AMS Student Council Members will be treating AMS teachers to sweet snacks on December 12 and December 19.
- AMS office staff will be serving breakfast to our AMS Teachers on December 20. Mrs. Stephenson and Mrs. Vernon will be delivering breakfast to the teacher's classrooms on their Christmas Breakfast cart along with a Christmas gift.
- AMS has a Fire Drill scheduled for December 13. AMS Drug Testing is scheduled for December 14.

### AMS DAEP student (2 - AMS 8th grade students in DAEP)

Ending enrollment for AMS for October totals 343 (124-6th grade, 111-7th grade and 108-8th grade).

Offense	6th Grade	7th Grade	8th Grade	Occurrences
Aggressive Behavior	6	2	2	10
Bus Referral	0	1	0	1
Cursing	3	0	0	3
Disruptive Behavior	0	1	0	1
Damage to School Property	0	2	0	2
Horseplay	0	1	0	1
Insubordination	0	1	1	2
Cell Phone	2	1	1	4

**Total Occurrences: 24**

**Total Students: 24**



# AHS Board Report December 2023



- AHS will honor: Annette Lee
- We also want to honor our AHS Students: Rae Andrews, Hailey Mouton, and Perry Harris

## **Math Dept**

- Algebra 1 just finished wrapping up everything about linear functions and is about to start a new unit involving exponents and polynomials.
- Algebra 2- We are covering absolute value functions and transformations of those functions compared to their parent functions. We recently covered finding domain and range, how to solve absolute value equations, and graphing equations as well as inequalities. This topic is a combination of everything we have covered thus far.
- Algebraic Reasoning- We have discussed standard form, slope-intercept form, how to find the x- and y- intercepts, and writing linear equations given a point and slope. These are all topics covered in Algebra 1 that students have applied new concepts to, like working with fractions, graphing these equations, etc.
- We are wrapping up the semester with Similar and Congruent Triangles.
- Precalculus just finished solving Polynomial and Rational Inequalities. They are starting exponential and Logarithmic functions.
- Honors Algebra 2 students are graphing Quadratics by hand and finding the x-intercepts, y-intercept, vertex and axis of symmetry without a calculator.
- College Prep Math classes have started Reviewing for the Final Exam.
- College Algebra Prep is testing over Systems this week and reviewing for the TSIA.

## **Social Studies Dept**

- Government- Students have been completing a project over different government agencies that work within our executive branch.
- US History- U.S. History is learning about WWI and the impact it had on society.
- A.P. History is learning about the Market Revolution and the rise of political parties in the United States.
- World History- Exploring Ancient Rome
- World Geography- South America

## **CTE Dept**

- Medical Terminology- Started defining medical terms within the respiratory system and breaking them down into their root/prefix/suffix
- Prin. of Education- Creating a graduation plan and learning about different specific educational careers
- In business management we are working<sup>6</sup> on basic economic concepts.
- In personal finance we are learning about how to buy a house.

- Sports Medicine 1- Practicing spine boarding an injured athlete from a supine and prone position
- Sports Medicine 2- Creating a lower extremity model of the muscles and nerves using clay for the muscles and yarn for the nerves
- Sports Medicine 3- Continuing to help with treatments while also reviewing hands-on skills learned throughout sports med 1-3 preparing them for their final exam. These hands-on skills include taping, orthopedic special tests, anatomical movements, splinting, anatomical bony landmark identification, therapeutic modality set-up, and creating rehabilitation exercises for specific injuries.
- Anatomy - we are learning the muscles of the body and how the muscle contracts. We will be building a model of a skeletal muscle
- Forensics - we are studying fingerprints as evidence. We have made 10 print cards of everyone's fingerprints and classified them according to the pattern.

**FFA** had a few events to report on for the month of December. There were two teams that advanced to the Area 9 LDE (Leadership Development Events) contest. The Area contest consists of the top 12 teams in each competition from the FFA Area 9 Organization.

- Greenhand Creed Speaking, 11th place
- Public Relations Team - 3rd place

\* The FFA also held their December/Christmas FFA meeting. The students decorated homemade cookies, ate a potluck and assembled bikes for the ACC Wish Tree! Building the bikes was the highlight of the meeting. Everyone got to work together and enjoy good company while working for a great cause. We had a great time at the Christmas parade last night. It is always an honor to carry the American and Texas flag through the parade!

### **Activities from the counseling office:**

- **Training & Meetings**
- **Highly Mobile and At-Risk Student Programs Quarterly Webinar with TEA**
- **Master Scheduling Meeting**
- **STAAR Testing Training**
- **Chick-fil-A Leader Academy Meeting**
- **School Counselors Leadership Network Webinar**
- **Region 4 Webinar - Drone Regional Program of Study**
- **AISD Monthly Counselor Meeting**

- **Student / Parent**

- Field Trip to Lamar University and LIT
- FASFA information given to students and parents
- Exemptions for Fall 2023
- Schedule Changes for Spring 2024
- Assist with STAAR retesting
- LIT & Texas Tech did classroom visits with seniors
- CPR training for all seniors
- 504 Meetings
- Student and Parent Conferences

- **Staff Morale**

- 12 Days 'till Christmas Dress Up Days
- Stocking Extravaganza
- International Christmas Pot Luck Lunch

- **Community**

- Meeting with Lee College Dual Credit Advisor
- Met with Owner of Mt. Belvieu Chick-fil-A
- Meeting with Mrs. Kaci Johnson to bring resume writing / interviewing lessons to our students.
- Dual Credit Meeting with Lee College @ Liberty Center
- 25 representatives from various colleges, military branches, and work sectors joined us 11/27 for our second annual senior bash
- Working with representative from UTI to have a presentation on campus and looking for a date for a field trip to take our students.

**AHS DAEP students (9-12th graders): 4**

Ending enrollment for AHS for December 2023:

9th grade- 122    10th grade- 127    11th grade- 128    12th-102                      Total: 479

## AHS Discipline

<b>Offense</b>	<b>Occurrences</b>
<b>Insubordination</b>	<b>4</b>
<b>Disruptive Behavior</b>	<b>4</b>
<b>Tobacco</b>	<b>3</b>
<b>Cheating</b>	<b>1</b>
<b>Sleeping</b>	<b>1</b>
<b>Electronic Device</b>	<b>1</b>
<b>Horseplay</b>	<b>1</b>
<b>Obscene Behavior</b>	<b>1</b>

**Total Occurrences: 14**

# Curriculum, Instruction, and Assessment Department December Update

- Curriculum
  - Researching new math curriculum
    - CIA department
    - Teachers
    - Principals
    - Sample Lessons
    - School visits
- Instruction
  - Vision Walks
    - Completing 3rd round of vision walks
    - Will meet to discuss and plan based on data
  - Coaching Cycles
    - Instructional Coaches
  - Peer Observation Program
  - RTI Program Re-Boot
- Assessment
  - Using new features in testing platform
  - Adding better reports to data dive deeper
- Accountability
  - What if scores
  - Results Driven Accountability (R.D.A.) Data Available

## 2022-2023 School Year AISD Emergent Bilingual (EB) Program Report

### **IDENTIFICATION**

If a newly enrolled student to Texas schools enrolls and has a home language survey with any other language other than English, the student is tested to determine the level of English proficiency using the LAS Links or PreLAS Links assessment.

Per Federal and State guidelines -

- PK-K student receives a 1, 2, or 3 oral language proficiency level, they are to be classified as an Emergent Bilingual
- PK-K student receives a 4 or 5 oral language level, they are considered Fluent and not to be identified as Emergent Bilingual
- 1st grade student receives a 1, 2, or 3 proficiency level in either Speaking and/or Listening, they are to be classified as an Emergent Bilingual; if they receive a 4 or 5 in both Speaking and Listening, they are considered English proficient.
- 2nd-12th grades student receives a 1, 2, or 3 in any domain (speaking, listening, reading, and/or writing) they are to be classified as an Emergent Bilingual; if they receive a 4 or 5 in all domains (Speaking, Listening, Reading, and Writing) they are to be considered fluent and not identified as Emergent Bilingual.

### **STATE ASSESSMENTS**

**TELPAS** - 105 students tested

The TELPAS assessment is given yearly in the Spring to every student identified as Emergent Bilingual.

	<b>Beginning</b>	<b>Intermediate</b>	<b>Advanced</b>	<b>Advanced-High</b>
<b>Listening</b>	4	25	32	44
<b>Speaking</b>	11	34	39	21
<b>Reading</b>	12	34	34	25
<b>Writing</b>	17	49	30	9
<b>Composite Ratings Totals</b>	5	38	39	23

**3-8 STAAR - 50 students tested**Number students **passed** / number students **tested**

	<b>RLA</b>	<b>Math</b>	<b>Science</b>	<b>Social Studies</b>	<b># Twice Exceptional</b>
<b>3rd</b>	12 / 22	12 / 22			3
<b>4th</b>	1 / 5	2 / 5			2
<b>5th</b>	5 / 6	6 / 6	2 / 6		1
<b>6th</b>	3 / 5	2 / 5			1
<b>7th</b>	1 / 4	2 / 4			0
<b>8th</b>	2 / 8	4 / 8	5 / 8	2 / 8	1

**STAAR EOC - 23 students in grades 9-11**

<b>EOC</b>	<b># passed / # tested</b>	<b># Twice Exceptional</b>
English 1	4 / 11	3
English 2	3 / 5	0
Algebra 1	8 / 9	3
Biology	7 / 8	2
US History	4 / 4	0

## **RECLASSIFICATION**

At the end of the school year, a district may reclassify an Emergent Bilingual student as proficient if the student is able to participate equally in an English instructional program with no second language acquisition supports as determined by satisfactory performance in the following areas:

<b>Grades</b>	<b>1-2</b>	<b>3-8</b>	<b>9</b>	<b>10</b>	<b>11/12</b>
<b>English Language Proficiency Assessment</b>	<b>TELPAS</b> - Advanced High in each domain of Listening, Speaking, Reading and Writing				
<b>State Standardized Reading Assessment</b>	<b>IOWA</b> - 40th percentile on Reading AND Language Arts	<b>STAAR</b> Reading	<b>STAAR</b> English 1	<b>STAAR</b> English 2	<b>IOWA</b> - 40th percentile on Reading AND Language Arts
<b>Subjective Teacher Evaluation</b>	Emergent Bilingual Reclassification <b>Rubric</b>				

Students who met reclassification criteria and were exited:

AES – 3

AMS - 0

AHS - 0

Total: 3 students

These students will be monitored for 4 years (2 years by LPAC/Campus, 2 additional years through PEIMS)

## **Bilingual - Exception Waiver**

Districts that are unable to provide appropriately certified teachers to implement a bilingual education program must request an exception for the bilingual education program and approval to offer a temporary alternative language program.

For the 2023-2024 school year, we applied for a Bilingual Exception waiver with TEA because there are more than 20 identified EB students who speak the same language in the 4th grade. This waiver is only for this grade level.

For the 2022-2023 school year, we applied for a Bilingual Exception for the same group of 3rd graders.

## **2022-2023 PROGRAM DESIGN**

- PK: Content-based ESL Program services - all PK teachers are ESL certified and provide language services through their core curriculum
- K - 5: Pull-out ESL Program services - Mrs. Delacruz provides pull-out services for students during WIN time
- 6th - 8th: Pull-out ESL Program services - English teachers are ESL certified and provide language services through their English curriculum
- 9th-12th: Pull-out ESL Program services - English teachers are ESL certified and provide language services through their English curriculum

## **Emergent Bilingual Enrollment**

<b>Grade</b>	<b>22-23 EOY Enrollment</b>	<b>23-24 BOY Enrollment</b>
<b>PK</b>	15	7
<b>K</b>	12	16
<b>1</b>	13	12
<b>2</b>	8	10
<b>3</b>	22	8
<b>4</b>	5	23 + 1 parent denial
<b>5</b>	6	4
<b>6</b>	6	9
<b>7</b>	4	5
<b>8</b>	8	4
<b>9</b>	9	11
<b>10</b>	6	7
<b>11</b>	0	5
<b>12</b>	7	0
<b>Total</b>	<b>121</b>	<b>122</b>
<b>Year 1-2 Monitor</b>	13	14
<b>Year 3-4 Monitor</b>	23	14

## **Other Program Notes**

- Non-English speakers currently enrolled:
  - PK: 5            Kinder: 2        3rd: 2            4th: 1            5th: 1
  - 6th: 1            7th: 2            8th: 0
  - 9th: 4            10th: 1
  - Total: 19
- Enrollment increase since October 30, 2023 - these are Emergent Bilingual students not reported in above totals from “snapshot date”:
  - K: 2            3rd: 2            5th: 1
  - 7th: 1
  - 9th: 3
  - Total new enrollees: 9

## **22-23 SUMMER PROGRAM**

Districts are required to provide summer school for Emergent Bilingual students entering Kindergarten and grade 1 per TEC Sec. 29.060; TAC §89.1250. The program is intended to prepare students for linguistic and academic success in early grades and to provide multiple opportunities for students to engage with meaningful linguistic and academic learning experiences to prepare them for the next grade level.

Students attended :

- PK students: 6
- K students: 7

TOTAL- 13 students

The summer school program was 15 days long or 120 hours of instruction that was provided by Mrs. McCreight. Students took many instructional trips including field trips to the Eddie V. Gray Wetlands Center, the Anahuac Wildlife Refuge and Double Bayou Park, the Wallisville Museum, a public library visit, the Houston Museum of Natural Science in Sugarland, the Anahuac Fire Station, the bank, the Bayou Zoo in Alvin, and the Houston Children’s Museum.

Budget Summary Report  
November 2023

		Revised Budget	FYTD Expenditures	% Exp			Revised Budget	FYTD Expenditures	% Exp
<b>Fund</b>					<b>Objects</b>				
199	General Fund	\$18,027,373	\$4,710,306	26.1%	61XX	Payroll			
211	Title I-A	\$361,802	\$106,226	29.4%	6112	Salaries - Sub Teachers	\$ 151,275.00	\$ 77,373.79	51%
224	IDEA Part B (Special Education)	\$263,585	\$52,818	20.0%	6119	Salaries - Teachers & Prof.	\$ 9,733,811.00	\$ 2,361,433.91	24%
225	IDEA Part B (Pre-School)	\$19,929	\$4,985	25.0%	6121	Extra Duty Pay, Overtime	\$ 96,200.00	\$ 38,224.71	40%
240	Food Service	\$1,102,633	\$330,945	30.0%	6129	Salaries - Paraprofessional	\$ 2,389,521.00	\$ 565,035.43	24%
244	Carl Perkins (Vocational)	TBD	TBD	TBD	6141	Social Security / Medicare	\$ 949,313.00	\$ 221,437.54	23%
255	Title II Part A	\$54,994	\$6,555	11.9%	6142	Group Health Insurance	\$ 599,937.00	\$ 113,342.38	19%
263	Title III, LEP (Bilingual)	\$10,371	\$7,266	70.1%	6143	Workers Compensation	\$ 53,000.00	\$ 33,665.00	64%
282	ARP ESSER III	\$643,102	\$159,446	24.8%	6144	TRS On-Behalf Payments	\$ 772,702.00	\$ 190,562.94	25%
289	Title IV, Part A (TIV)	\$18,172	\$3,363	18.5%	6145	Unemployment Compens.	\$ 12,000.00	\$ 19,906.00	166%
289	Summer School LEP	\$5,550	\$601	10.8%	6146	Teacher Ret. / TRS Care	\$ 628,325.00	\$ 153,226.48	24%
410	State Textbook Fund	\$135,639	\$9,168	6.8%	6149	Employee Benefits	\$ 85,600.00	\$ 9,214.75	11%
429	TCLAS (TCL)	\$90,573	\$55,686	61.5%		<b>61XX Totals</b>	<b>\$ 15,471,684.00</b>	<b>\$ 3,783,422.93</b>	<b>24%</b>
429	Safety Standards Grant 22-24	\$34,854	\$34,854	100.0%	62XX	Contracted Services			
429	Dyslexia Grant (DYS)	\$42,000	\$11,948	28.4%	6211	Legal Services	\$ 288,000.00	\$ 23,607.49	8%
599	Debt Service	\$4,235,430	\$0	0.0%	6212	Audit Services	\$ 58,000.00	\$ -	0%
					6213	Tax Appraisal and Collection	\$ 78,500.00	\$ -	0%
					6219	Professional Services	\$ 308,368.00	\$ 67,107.96	22%
					6222	Tuition -Pub. Schools	NA	NA	NA
					6223	Tuition - Non Pub.	NA	NA	NA
					6239	ESC Services	\$ 56,426.00	\$ 9,950.49	18%
					6249	Cont. Maint. & Repair	\$ 331,737.00	\$ 185,624.65	56%
					6259	Utilities	\$ 625,000.00	\$ 65,369.19	10%
					6269	Rentals - Operating Leases	\$ 100,000.00	\$ 10,733.93	11%
					6291	Consulting Services	\$ 79,097.00	\$ 14,507.76	18%
					6299	Misc. Contracted Services	\$ 73,550.00	\$ 2,332.09	3%
						<b>62XX Totals</b>	<b>\$ 1,998,678.00</b>	<b>\$ 379,233.56</b>	<b>19%</b>
					63XX	Supplies/Materials			
					6311	Gasoline & Other Fuels	\$ 40,000.00	\$ 23,739.96	59%
					6319	Supplies- Maintenance	\$ 158,500.00	\$ 59,544.23	38%
					6321	Textbooks - Fund 199	\$ 137,639.04	\$ 11,070.45	8%
					6329	Reading Materials	\$ 2,650.00	\$ -	0%
					6339	Testing Materials	\$ 10,500.00	\$ 542.28	5%
					6341	Food	\$ 616,101.00	\$ 206,153.81	33%
					6342	Non Food	\$ 50,000.00	\$ 8,963.73	18%
					6349	Food Service Supplies	\$ 1,350.00	\$ 837.37	62%
					6399	Gen. Supplies, Equip.	\$ 943,685.04	\$ 655,987.90	70%
						<b>63XX Totals</b>	<b>\$ 1,960,425.08</b>	<b>\$ 966,839.73</b>	<b>49%</b>
					64XX	Other Operation Costs & Travel			
					6411	Travel - Staff	\$ 89,749.99	\$ 25,498.63	28%
					6412	Travel - Students	\$ 93,550.00	\$ 46,168.32	49%
					6419	Travel - Non Employee	\$ 16,000.00	\$ 1,510.91	9%
					6429	Insurance costs	\$ 657,540.00	\$ 20,565.95	3%
					6439	Election Costs	\$ 16,000.00	\$ -	0%
					6491	Req. Public Notices	\$ 600.00	\$ 46.00	8%
					6492	Payments to Fiscal Agent	\$ 104,000.00	\$ -	0%
					6494	Reclassified Transportation	\$ 47,000.00	\$ -	0%
					6495	Memberships & Dues	\$ 33,810.00	\$ 19,732.00	58%
					6499	Misc. Expenses: Awards, etc.	\$ 107,641.01	\$ 14,984.59	14%
						<b>64XX Totals</b>	<b>\$ 1,165,891.00</b>	<b>\$ 128,506.40</b>	<b>11%</b>
					66XX	Capital Outlay & Equipment			
					6629	Facilities & Construction	NA	NA	NA
					6631	Vehicles > \$5,000 per unit	\$ 200,000.00	\$ 259,725.00	130%
					6639	Assets > \$5,000/unit	\$ 13,899.00	\$ 13,899.00	100%
					6649	Assets< \$5,000/ unit	NA	NA	NA
						<b>66XX Totals</b>	<b>\$ 213,899.00</b>	<b>\$ 273,624.00</b>	<b>128%</b>
					<b>Revenue</b>				
					57XX	Local	\$ 10,046,327.00	\$ 552,708.59	6%
					58XX	State	\$ 11,314,089.00	\$ 4,801,227.20	42%
					59XX	Federal	\$ 3,077,187.63	\$ 262,306.28	9%
					<b>Budget Summary</b>				
					<b>Total Revenue</b>	<b>\$ 24,437,603.63</b>	<b>\$ 5,616,242.00</b>	<b>23.0%</b>	
					<b>Total Expenditures</b>	<b>\$ 25,046,007.08</b>	<b>\$ 5,531,626.62</b>	<b>22.1%</b>	



## Anahuac ISD Cash Position/ Investment Report



	Operating	Interest & Sinking	Capital Projects	Bond	Workers Comp
Beginning Balance	\$ 282,127.71	\$ 42,405.38		\$ 58,996.72	\$ 620.75
Deposits	\$ 1,744,559.78	\$ 30,528.98		\$ 1,515,670.19	\$ 3,305.81
Debits	\$ 1,702,803.48			\$ 1,573,424.77	\$ 1,003.93
Ending Balance	\$ 323,884.01	\$ 72,934.36		\$ 1,242.14	\$ 2,922.63
Investments	\$17,247,669.93	\$2,716,559.84	\$16,131.06	\$39,134,392.23	NA
EOM Investment Interest	\$78,410.70	\$12,557.82	\$252.97	\$239,679.22	NA
<b>TOTAL</b>	<b>\$ 17,571,553.94</b>	<b>\$ 2,789,494.20</b>	<b>\$ 16,131.06</b>	<b>\$ 39,375,313.59</b>	<b>\$ 2,922.63</b>

	Payroll	Campus Activity	Agency	SEP	TOTALS
Beginning Balance	\$ 94,676.55	\$ 354,533.56	\$ 58,940.66	\$ 203,079.43	\$ 1,095,380.76
Deposits	\$ 1,281,926.91	\$ 44,896.82	\$ 13,656.52	\$ 111.23	\$ 4,634,656.24
Debits	\$ 1,206,334.23	\$ 37,306.13	\$ 8,996.65	\$ 119,550.00	\$ 4,649,419.19
Ending Balance	\$ 170,269.23	\$ 362,124.25	\$ 63,600.53	\$ 83,640.66	\$ 1,080,617.81
Investments	\$ -	\$ -	\$ 4,345.72	\$ -	\$ 59,119,098.78
EOM Investment Interest	NA	NA	\$ 21.06	NA	\$ 330,921.77
<b>TOTAL</b>	<b>\$ 170,269.23</b>	<b>\$ 362,124.25</b>	<b>\$ 67,967.31</b>	<b>\$ 83,640.66</b>	<b>\$ 60,199,716.59</b>

17

November 2023 Investments		
Bank	Interest	Ending Balance
US Bank	\$167,801.40	\$33,485,667.78
First Public	\$90,044.40	\$19,762,090.84
Texas Class	\$73,075.97	\$5,871,340.16
<b>Totals</b>	<b>\$330,921.77</b>	<b>\$59,119,098.78</b>

CHECK	CHE	ACCOUNT	CHECK	POST	BANK		
NUMBER	TYP	VENDOR	NUMBER	DATE	AMOUNT	DATE	CODE
7028467	R	ALLI FEIGEL	199 E 23 6411 00 101 0 99 000	11/02/2023	108.00	11/02/2023	General Op
2544	R	ALLI FEIGEL	461 L 00 2190 46 000 0 00 000	11/02/2023	331.94	11/02/2023	CAMPUS ACT
2544	R	ALLI FEIGEL	461 L 00 2190 46 000 0 00 000	11/02/2023	448.21	11/02/2023	CAMPUS ACT
7028470	R	CINDY BERTRAND	199 E 21 6411 00 999 0 99 000	11/02/2023	108.00	11/02/2023	General Op
7028468	R	Mitchell Mobile Cold	240 E 35 6249 00 041 0 99 000	11/02/2023	500.00	11/02/2023	General Op
7028471	R	RODRIGUEZ, MONICA	199 E 11 6411 00 041 0 11 000	11/02/2023	108.00	11/02/2023	General Op
7028472	R	TASB	199 E 13 6499 00 041 0 23 000	11/02/2023	950.00	11/02/2023	General Op
7028469	R	WAFER, VANESSA	199 E 36 6412 30 001 0 91 000	11/02/2023	119.00	11/02/2023	General Op
7028475	R	BELLAIRE DEBATE	199 E 36 6495 31 001 0 99 000	11/03/2023	39.00	11/03/2023	General Op
7028476	R	BRAY, MICHELLE	199 E 36 6412 31 001 0 99 000	11/03/2023	96.00	11/03/2023	General Op
7028477	R	CENTERPOINT	199 E 51 6259 00 001 0 99 000	11/03/2023	475.92	11/03/2023	General Op
7028477	R	CENTERPOINT	199 E 51 6259 00 041 0 99 000	11/03/2023	237.96	11/03/2023	General Op
7028477	R	CENTERPOINT	199 E 51 6259 00 101 0 99 000	11/03/2023	208.22	11/03/2023	General Op
7028477	R	CENTERPOINT	199 E 51 6259 00 934 0 99 000	11/03/2023	69.40	11/03/2023	General Op
7028478	R	COASTAL WELDING SUPP	199 E 11 6399 13 001 0 22 000	11/03/2023	947.30	11/03/2023	General Op
7028473	R	GREEN, REBECCA	199 E 13 6411 00 999 0 99 000	11/03/2023	216.00	11/03/2023	General Op
7028474	R	HALLMARK OFFICE PROD	199 E 41 6499 00 701 0 99 000	11/03/2023	419.58	11/03/2023	General Op
7028479	R	JR PARSLEY CO INC	199 E 51 6249 00 001 0 99 000	11/03/2023	525.00	11/03/2023	General Op
7028480	R	PENDER'S MUSIC CO	199 E 36 6399 03 001 0 99 000	11/03/2023	662.95	11/03/2023	General Op
7028481	R	VERIZON	199 E 51 6259 00 951 0 99 000	11/03/2023	361.07	11/03/2023	General Op
7028481	R	VERIZON	199 E 53 6399 TK 999 0 99 000	11/03/2023	402.00	11/03/2023	General Op
7028482	R	Raptor Technologies	199 L 00 2110 00 000 0 00 000	11/06/2023	771.24	11/06/2023	General Op
7028482	R	Raptor Technologies	199 E 51 6399 00 951 0 99 000	11/06/2023	9,315.00	11/06/2023	General Op
2545	R	AISD GENERAL OPERATI	461 L 00 2190 FB 000 0 00 000	11/08/2023	12,900.00	11/08/2023	CAMPUS ACT
2546	R	ANAHUAC FLORIST	461 L 00 2190 41 000 0 00 000	11/08/2023	449.50	11/08/2023	CAMPUS ACT
2547	R	CCPD EXPLORER POST #	461 L 00 2190 PE 000 0 00 000	11/08/2023	600.00	11/08/2023	CAMPUS ACT
2547	R	CCPD EXPLORER POST #	461 L 00 2190 PE 000 0 00 000	11/08/2023	50.00	11/08/2023	CAMPUS ACT
2878	R	CHAMBER THEATRE PROD	865 L 00 2191 JS 000 0 00 000	11/08/2023	548.75	11/08/2023	Agency
7028483	R	CITI BANK	199 E 36 6399 29 001 0 91 000	11/08/2023	47.96	11/08/2023	General Op
7028483	R	CITI BANK	199 E 36 6412 29 001 0 91 000	11/08/2023	88.43	11/08/2023	General Op
7028484	R	DALE, LANCE	199 E 36 6412 29 041 0 91 000	11/08/2023	378.00	11/08/2023	General Op
419	R	DUROTECH INC	698 E 81 6629 00 201 0 99 PRI	11/08/2023	1,495,443.63	11/08/2023	Bond Proje
7028485	R	LIBERTY HIGH SCHOOL	199 E 36 6412 29 001 0 91 000	11/08/2023	125.00	11/08/2023	General Op
7028485	R	LIBERTY HIGH SCHOOL	199 E 36 6412 30 001 0 91 000	11/08/2023	125.00	11/08/2023	General Op
7028486	S	LOWE'S	199 L 00 2111 00 000 0 00 000	11/08/2023	194.55	11/08/2023	General Op
2548	R	MCKINLEY, GENE	461 L 00 2190 42 000 0 00 000	11/08/2023	122.50	11/08/2023	CAMPUS ACT
2549	R	PASADENA SPORTING GO	461 L 00 2190 TR 000 0 00 000	11/08/2023	30.00	11/08/2023	CAMPUS ACT
2549	R	PASADENA SPORTING GO	461 L 00 2190 TR 000 0 00 000	11/08/2023	49.98	11/08/2023	CAMPUS ACT
7028487	R	PASADENA SPORTING GO	199 E 36 6399 29 001 0 91 000	11/08/2023	271.00	11/08/2023	General Op
7028487	R	PASADENA SPORTING GO	199 E 36 6399 29 001 0 91 OFB	11/08/2023	7,129.56	11/08/2023	General Op
7028487	R	PASADENA SPORTING GO	199 E 36 6399 29 041 0 91 OFB	11/08/2023	1,000.00	11/08/2023	General Op
7028487	R	PASADENA SPORTING GO	199 E 36 6399 30 001 0 91 OVB	11/08/2023	1,642.00	11/08/2023	General Op
7028487	R	PASADENA SPORTING GO	199 E 36 6399 30 041 0 91 OBB	11/08/2023	155.00	11/08/2023	General Op
7028487	R	PASADENA SPORTING GO	199 E 36 6399 29 041 0 91 OBB	11/08/2023	155.00	11/08/2023	General Op
7028487	R	PASADENA SPORTING GO	199 E 36 6399 29 001 0 91 000	11/08/2023	3,517.60	11/08/2023	General Op
7028487	R	PASADENA SPORTING GO	199 E 36 6399 29 001 0 91 OUN	11/08/2023	14,908.10	11/08/2023	General Op
7028487	R	PASADENA SPORTING GO	199 E 36 6399 29 001 0 91 OFB	11/08/2023	982.00	11/08/2023	General Op
7028488	R	TENNIS OUTLET	199 E 36 6399 29 001 0 91 OTN	11/08/2023	422.50	11/08/2023	General Op
7028488	R	TENNIS OUTLET	199 E 36 6399 30 001 0 91 OTN	11/08/2023	422.50	11/08/2023	General Op
7028489	R	THOMAS BUS GULF COAS	199 E 34 6631 00 934 0 99 000	11/08/2023	119,550.00	11/08/2023	General Op
7028490	R	WAFER, VANESSA	199 E 36 6412 29 041 0 91 000	11/08/2023	42.00	11/08/2023	General Op
7028490	R	WAFER, VANESSA	199 E 36 6412 30 041 0 91 000	11/08/2023	42.00	11/08/2023	General Op
7028490	R	WAFER, VANESSA	199 E 36 6412 30 001 0 91 000	11/08/2023	196.00	11/08/2023	General Op
7028491	R	TEXAS EDUCATION AGEN	199 E 13 6219 00 999 0 11 000	11/09/2023	4,000.00	11/09/2023	General Op
80113366	R	AISD EDUCATION FOUND	882 L 00 2159 00 000 0 00 000	11/10/2023	200.00	11/10/2023	Payroll
80113367	R	AISD GENERAL OPERATI	882 L 00 2159 00 000 0 00 000	11/10/2023	800.00	11/10/2023	Payroll

CHECK	CHE	ACCOUNT	CHECK	POST	BANK		
NUMBER	TYP	VENDOR	NUMBER	DATE	AMOUNT	DATE	CODE
80113367	R	AISD GENERAL OPERATI	882 L 00 2159 00 000 0 00 000	11/10/2023	86.64	11/10/2023	Payroll
80113367	R	AISD GENERAL OPERATI	882 L 00 2159 00 000 0 00 000	11/10/2023	1,125.00	11/10/2023	Payroll
7028492	R	CHAMBERS CO HEALTH D	199 E 33 6499 00 999 0 99 000	11/10/2023	165.00	11/10/2023	General Op
232400017	A	EECU	882 L 00 2159 00 000 0 00 000	11/10/2023	1,227.08	11/10/2023	Payroll
7028493	R	ENTRE COMPUTER CENTE	199 E 11 6399 TK 001 0 11 000	11/10/2023	2,699.93	11/10/2023	General Op
7028493	R	ENTRE COMPUTER CENTE	199 E 11 6399 TK 041 0 11 000	11/10/2023	2,699.93	11/10/2023	General Op
7028493	R	ENTRE COMPUTER CENTE	199 E 11 6399 TK 101 0 11 000	11/10/2023	2,700.74	11/10/2023	General Op
232400018	A	FINANCIAL BENEFIT SE	882 L 00 2153 00 000 0 00 000	11/10/2023	406.90	11/10/2023	Payroll
232400018	A	FINANCIAL BENEFIT SE	882 L 00 2153 00 000 0 00 000	11/10/2023	224.39	11/10/2023	Payroll
232400018	A	FINANCIAL BENEFIT SE	882 L 00 2153 00 000 0 00 000	11/10/2023	838.25	11/10/2023	Payroll
232400018	A	FINANCIAL BENEFIT SE	882 L 00 2159 00 000 0 00 000	11/10/2023	111.52	11/10/2023	Payroll
232400018	A	FINANCIAL BENEFIT SE	882 L 00 2153 00 000 0 00 000	11/10/2023	433.18	11/10/2023	Payroll
232400018	A	FINANCIAL BENEFIT SE	882 L 00 2153 00 000 0 00 000	11/10/2023	2,679.70	11/10/2023	Payroll
232400018	A	FINANCIAL BENEFIT SE	882 L 00 2159 00 000 0 00 000	11/10/2023	369.05	11/10/2023	Payroll
232400018	A	FINANCIAL BENEFIT SE	882 L 00 2159 00 000 0 00 000	11/10/2023	286.25	11/10/2023	Payroll
232400018	A	FINANCIAL BENEFIT SE	882 L 00 2159 00 000 0 00 000	11/10/2023	1,307.96	11/10/2023	Payroll
232400018	A	FINANCIAL BENEFIT SE	882 L 00 2159 00 000 0 00 000	11/10/2023	745.11	11/10/2023	Payroll
232400018	A	FINANCIAL BENEFIT SE	882 L 00 2159 00 000 0 00 000	11/10/2023	177.98	11/10/2023	Payroll
232400018	A	FINANCIAL BENEFIT SE	882 L 00 2159 00 000 0 00 000	11/10/2023	792.90	11/10/2023	Payroll
232400018	A	FINANCIAL BENEFIT SE	882 L 00 2159 00 000 0 00 000	11/10/2023	268.42	11/10/2023	Payroll
232400018	A	FINANCIAL BENEFIT SE	882 L 00 2159 00 000 0 00 000	11/10/2023	1,129.17	11/10/2023	Payroll
232400018	A	FINANCIAL BENEFIT SE	882 L 00 2153 00 000 0 00 000	11/10/2023	174.00	11/10/2023	Payroll
232400018	A	FINANCIAL BENEFIT SE	882 L 00 2153 00 000 0 00 000	11/10/2023	683.40	11/10/2023	Payroll
232400018	A	FINANCIAL BENEFIT SE	882 L 00 2153 00 000 0 00 000	11/10/2023	35.20	11/10/2023	Payroll
232400018	A	FINANCIAL BENEFIT SE	882 L 00 2153 00 000 0 00 000	11/10/2023	0.00	11/10/2023	Payroll
7028494	R	HILAND DAIRY FOODS	240 E 35 6341 00 001 0 99 000	11/10/2023	4,043.81	11/10/2023	General Op
7028494	R	HILAND DAIRY FOODS	240 E 35 6341 00 041 0 99 000	11/10/2023	4,043.81	11/10/2023	General Op
7028494	R	HILAND DAIRY FOODS	240 E 35 6341 00 101 0 99 000	11/10/2023	12,131.42	11/10/2023	General Op
232400019	A	JEM RESOURCE PARTNER	882 L 00 2159 00 000 0 00 000	11/10/2023	1,064.25	11/10/2023	Payroll
232400019	A	JEM RESOURCE PARTNER	882 L 00 2159 00 000 0 00 000	11/10/2023	657.50	11/10/2023	Payroll
7028495	R	KIRBYVILLE CONSOLIDA	199 E 36 6219 29 001 0 91 000	11/10/2023	665.28	11/10/2023	General Op
7028496	R	LABATT FOOD SERVICE	240 E 35 6341 00 001 0 99 000	11/10/2023	19,305.74	11/10/2023	General Op
7028496	R	LABATT FOOD SERVICE	240 E 35 6341 00 041 0 99 000	11/10/2023	16,890.12	11/10/2023	General Op
7028496	R	LABATT FOOD SERVICE	240 E 35 6341 00 101 0 99 000	11/10/2023	34,820.37	11/10/2023	General Op
7028497	R	LAKESHORE	199 E 11 6399 E1 101 0 11 000	11/10/2023	190.77	11/10/2023	General Op
232400020	A	NATIONAL BENEFIT SER	882 L 00 2159 00 000 0 00 000	11/10/2023	150.00	11/10/2023	Payroll
232400020	A	NATIONAL BENEFIT SER	882 L 00 2159 00 000 0 00 000	11/10/2023	2,454.57	11/10/2023	Payroll
80113368	R	OmniPoint Health	882 L 00 2159 00 000 0 00 000	11/10/2023	60.00	11/10/2023	Payroll
7028498	R	PINNACLE MEDICAL MAN	199 E 11 6499 DT 001 0 11 000	11/10/2023	1,440.00	11/10/2023	General Op
7028499	R	REGION IV	199 E 23 6399 TK 999 0 99 000	11/10/2023	8,470.00	11/10/2023	General Op
7028499	R	REGION IV	199 E 31 6239 00 041 0 21 000	11/10/2023	35.00	11/10/2023	General Op
7028499	R	REGION IV	199 E 31 6239 00 041 0 21 000	11/10/2023	50.00	11/10/2023	General Op
7028499	R	REGION IV	199 E 34 6499 00 934 0 99 000	11/10/2023	130.00	11/10/2023	General Op
7028500	R	Starfall Education F	410 E 11 6321 00 101 0 11 000	11/10/2023	355.00	11/10/2023	General Op
80113369	R	TCCTA	882 L 00 2159 00 000 0 00 000	11/10/2023	89.50	11/10/2023	Payroll
7028501	R	WINDSTREAM	199 E 51 6259 00 951 0 99 000	11/10/2023	6.96	11/10/2023	General Op
7028502	R	WINDSTREAM	199 E 51 6259 00 951 0 99 000	11/10/2023	1,777.18	11/10/2023	General Op
7028503	R	SUNRISE	199 E 41 6499 00 701 0 99 000	11/13/2023	60.00	11/13/2023	General Op
7028505	R	A1 FILTER SERVICE	199 E 51 6249 00 001 0 99 000	11/15/2023	498.00	11/15/2023	General Op
7028505	R	A1 FILTER SERVICE	199 E 51 6249 00 041 0 99 000	11/15/2023	498.00	11/15/2023	General Op
7028505	R	A1 FILTER SERVICE	199 E 51 6249 00 101 0 99 000	11/15/2023	498.00	11/15/2023	General Op
2880	R	AHA EDUCATION, LLC	865 L 00 2191 RC 000 0 00 000	11/15/2023	2,047.00	11/15/2023	Agency
2880	R	AHA EDUCATION, LLC	480 E 11 6399 EF 001 0 11 HSG	11/15/2023	5,000.00	11/15/2023	Agency
7028506	R	ARC HOME CENTER & LU	199 E 34 6319 00 934 0 99 000	11/15/2023	161.64	11/15/2023	General Op
7028507	R	ARC MARINE AND TRACT	199 E 51 6319 VH 951 0 99 000	11/15/2023	222.27	11/15/2023	General Op
7028507	R	ARC MARINE AND TRACT	199 E 34 6319 00 934 0 99 000	11/15/2023	69.99	11/15/2023	General Op

CHECK CHE			ACCOUNT				CHECK		POST		BANK
NUMBER	TYP	VENDOR	NUMBER				DATE	AMOUNT	DATE	CODE	
7028507	R	ARC MARINE AND TRACT	199 E 51 6319	VH	951 0 99 000		11/15/2023	59.63	11/15/2023	General Op	
7028507	R	ARC MARINE AND TRACT	199 E 34 6319	00	934 0 99 000		11/15/2023	23.32	11/15/2023	General Op	
7028508	R	ASSESSMENT SPECIALIS	224 E 11 6219	00	001 0 23 000		11/15/2023	6,970.00	11/15/2023	General Op	
7028509	R	BAILEY, THERESA	199 E 36 6219	30	001 0 91 000		11/15/2023	205.00	11/15/2023	General Op	
7028510	R	BEAUMONT FREIGHTLINE	199 E 34 6319	00	934 0 99 000		11/15/2023	274.51	11/15/2023	General Op	
7028511	R	BRAXTON MAYES	199 E 36 6219	29	001 0 91 000		11/15/2023	75.00	11/15/2023	General Op	
7028512	R	BRENT ABERNATHY	199 E 52 6219	00	001 0 91 000		11/15/2023	810.00	11/15/2023	General Op	
2551	R	BROOKSHIRE BROS.	461 L 00 2190	58	000 0 00 000		11/15/2023	783.42	11/15/2023	CAMPUS ACT	
7028513	R	BROOKSHIRE BROS.	240 E 35 6341	00	101 0 99 000		11/15/2023	281.16	11/15/2023	General Op	
7028514	R	BULLION, BRYAN	199 E 36 6219	29	041 0 91 000		11/15/2023	95.00	11/15/2023	General Op	
2550	R	CANDELARIA BBQ & SMO	461 L 00 2190	84	000 0 00 000		11/15/2023	150.00	11/15/2023	CAMPUS ACT	
7028515	R	CASTOLENIA, JOHN	199 E 36 6219	29	001 0 91 000		11/15/2023	130.00	11/15/2023	General Op	
7028517	R	CITI BANK	199 E 13 6411	00	041 0 11 000		11/15/2023	209.72	11/15/2023	General Op	
7028517	R	CITI BANK	199 E 13 6411	00	041 0 11 000		11/15/2023	618.03	11/15/2023	General Op	
7028517	R	CITI BANK	199 E 11 6399	16	041 0 11 000		11/15/2023	85.98	11/15/2023	General Op	
7028517	R	CITI BANK	199 E 21 6411	00	999 0 23 000		11/15/2023	453.46	11/15/2023	General Op	
7028517	R	CITI BANK	199 E 21 6399	00	999 0 23 000		11/15/2023	109.30	11/15/2023	General Op	
7028517	R	CITI BANK	224 E 11 6399	00	101 0 23 000		11/15/2023	248.04	11/15/2023	General Op	
7028516	S	CITI BANK	199 E 36 6412	29	001 0 91 000		11/15/2023	53.90	11/15/2023	General Op	
7028518	R	Coburn's	199 E 51 6319	00	001 0 99 000		11/15/2023	672.91	11/15/2023	General Op	
7028518	R	Coburn's	199 E 51 6319	00	041 0 99 000		11/15/2023	672.91	11/15/2023	General Op	
7028518	R	Coburn's	199 E 51 6319	00	101 0 99 000		11/15/2023	672.91	11/15/2023	General Op	
7028519	R	CONTINENTAL BATTERIE	199 E 51 6319	VH	951 0 99 000		11/15/2023	426.06	11/15/2023	General Op	
7028520	R	DAIRYLAND PRODUCER,	240 E 35 6341	00	001 0 99 000		11/15/2023	2,289.99	11/15/2023	General Op	
7028520	R	DAIRYLAND PRODUCER,	240 E 35 6341	00	041 0 99 000		11/15/2023	2,211.96	11/15/2023	General Op	
7028520	R	DAIRYLAND PRODUCER,	240 E 35 6341	00	101 0 99 000		11/15/2023	2,185.64	11/15/2023	General Op	
7028521	R	DAVID HATFIELD	199 E 36 6219	29	001 0 91 000		11/15/2023	75.00	11/15/2023	General Op	
7028522	R	DAVIS, RICK	199 E 52 6219	00	001 0 91 000		11/15/2023	315.00	11/15/2023	General Op	
7028522	R	DAVIS, RICK	199 E 52 6219	00	001 0 91 000		11/15/2023	150.00	11/15/2023	General Op	
7028522	R	DAVIS, RICK	199 E 52 6219	00	001 0 91 000		11/15/2023	1,665.00	11/15/2023	General Op	
7028523	R	DRAKE, SYDNEE	199 E 36 6219	30	041 0 91 000		11/15/2023	215.00	11/15/2023	General Op	
7028524	R	EAST CHAMBERS CCISD	199 E 36 6495	31	001 0 99 000		11/15/2023	2,666.67	11/15/2023	General Op	
7028524	R	EAST CHAMBERS CCISD	199 E 36 6495	31	041 0 99 000		11/15/2023	2,666.66	11/15/2023	General Op	
7028524	R	EAST CHAMBERS CCISD	199 E 36 6495	31	101 0 99 000		11/15/2023	2,666.67	11/15/2023	General Op	
2881	R	ELITE SPORTSWEAR FOR	865 L 00 2191	JC	000 0 00 000		11/15/2023	28.99	11/15/2023	Agency	
2881	R	ELITE SPORTSWEAR FOR	199 E 36 6499	PD	001 0 91 000		11/15/2023	265.81	11/15/2023	Agency	
7028525	R	EVERETT GUILLORY	199 E 36 6219	30	041 0 91 000		11/15/2023	205.00	11/15/2023	General Op	
7028526	R	FOUR CORNER TIRES	199 E 51 6249	VH	951 0 99 000		11/15/2023	120.00	11/15/2023	General Op	
7028527	R	GORDON ANDREWS	199 E 52 6219	00	001 0 91 000		11/15/2023	652.50	11/15/2023	General Op	
7028527	R	GORDON ANDREWS	199 E 52 6219	00	041 0 91 000		11/15/2023	180.00	11/15/2023	General Op	
7028527	R	GORDON ANDREWS	199 E 52 6219	00	001 0 91 000		11/15/2023	675.00	11/15/2023	General Op	
7028527	R	GORDON ANDREWS	199 E 52 6219	00	041 0 91 000		11/15/2023	427.50	11/15/2023	General Op	
7028528	R	GRANGER, BAMBI	199 E 36 6219	30	001 0 91 000		11/15/2023	115.00	11/15/2023	General Op	
7028529	R	GUY ROBERT JACKSON	199 E 36 6219	29	001 0 91 000		11/15/2023	800.00	11/15/2023	General Op	
7028529	R	GUY ROBERT JACKSON	199 E 36 6219	29	041 0 91 000		11/15/2023	300.00	11/15/2023	General Op	
7028529	R	GUY ROBERT JACKSON	199 E 36 6219	30	001 0 91 000		11/15/2023	25.00	11/15/2023	General Op	
7028530	R	HARRIS, DAN Jr	199 E 36 6219	30	001 0 91 000		11/15/2023	95.00	11/15/2023	General Op	
7028531	R	HART, TARON	199 E 36 6219	29	041 0 91 000		11/15/2023	145.00	11/15/2023	General Op	
7028531	R	HART, TARON	199 E 36 6219	29	041 0 91 000		11/15/2023	205.00	11/15/2023	General Op	
7028532	R	HERNANDEZ, NESTER	199 E 36 6219	29	001 0 91 000		11/15/2023	75.00	11/15/2023	General Op	
7028533	R	HUTTON, STALI	199 E 36 6219	30	001 0 91 000		11/15/2023	205.00	11/15/2023	General Op	
7028534	R	JAMES B CRONE	199 E 36 6219	29	041 0 91 000		11/15/2023	145.00	11/15/2023	General Op	
7028534	R	JAMES B CRONE	199 E 36 6219	29	041 0 91 000		11/15/2023	95.00	11/15/2023	General Op	
7028535	R	JOHN MULRYAN	199 E 52 6219	00	001 0 91 000		11/15/2023	427.50	11/15/2023	General Op	
7028535	R	JOHN MULRYAN	199 E 52 6219	00	041 0 91 000		11/15/2023	562.50	11/15/2023	General Op	
7028536	R	JONES, PATRICIA	199 E 36 6219	30	001 0 91 000		11/15/2023	205.00	11/15/2023	General Op	

CHECK	CHE	ACCOUNT	CHECK	POST	BANK		
NUMBER	TYP	VENDOR	NUMBER	DATE	AMOUNT	DATE	CODE
7028536	R	JONES, PATRICIA	199 E 36 6219 30 001 0 91 000	11/15/2023	205.00	11/15/2023	General Op
7028537	R	KELLEY TOUCHET	199 E 36 6219 29 041 0 91 000	11/15/2023	95.00	11/15/2023	General Op
7028537	R	KELLEY TOUCHET	199 E 36 6219 29 041 0 91 000	11/15/2023	205.00	11/15/2023	General Op
7028538	R	KOMMERCIAL KITCHENS	240 E 35 6342 00 001 0 99 000	11/15/2023	1,515.57	11/15/2023	General Op
7028538	R	KOMMERCIAL KITCHENS	240 E 35 6342 00 041 0 99 000	11/15/2023	1,166.10	11/15/2023	General Op
7028538	R	KOMMERCIAL KITCHENS	240 E 35 6342 00 101 0 99 000	11/15/2023	1,901.21	11/15/2023	General Op
7028539	R	LITERACY RESOURCES,	211 E 11 6399 00 101 0 30 000	11/15/2023	1,253.68	11/15/2023	General Op
7028540	R	MCCUISTION, KARL	199 E 36 6219 29 001 0 91 000	11/15/2023	75.00	11/15/2023	General Op
7028541	R	MEGUESS, YANCY	199 E 36 6219 29 001 0 91 000	11/15/2023	130.00	11/15/2023	General Op
7028542	R	MISSION RESTAURANT S	240 E 35 6639 00 001 0 99 000	11/15/2023	13,899.00	11/15/2023	General Op
7028543	R	MOSS, TOBY	199 E 36 6219 29 001 0 91 000	11/15/2023	130.00	11/15/2023	General Op
7028543	R	MOSS, TOBY	199 E 36 6219 29 041 0 91 000	11/15/2023	205.00	11/15/2023	General Op
7028544	R	MSB SCHOOL SERVICES	199 E 41 6299 00 999 0 99 000	11/15/2023	1,289.41	11/15/2023	General Op
7028544	R	MSB SCHOOL SERVICES	199 E 41 6299 00 999 0 99 000	11/15/2023	8.80	11/15/2023	General Op
7028545	R	NATALIE HUDSON, COGN	224 E 11 6219 00 001 0 23 000	11/15/2023	1,522.49	11/15/2023	General Op
7028545	R	NATALIE HUDSON, COGN	199 E 21 6291 00 999 0 23 000	11/15/2023	2,200.01	11/15/2023	General Op
7028546	R	NELCO	199 E 41 6399 00 750 0 99 000	11/15/2023	795.88	11/15/2023	General Op
7028547	R	ODP BUSINESS SOLUTIO	199 E 11 6399 00 041 0 11 000	11/15/2023	609.05	11/15/2023	General Op
7028547	R	ODP BUSINESS SOLUTIO	240 E 35 6349 00 001 0 99 000	11/15/2023	19.99	11/15/2023	General Op
7028547	R	ODP BUSINESS SOLUTIO	240 E 35 6349 00 041 0 99 000	11/15/2023	19.99	11/15/2023	General Op
7028547	R	ODP BUSINESS SOLUTIO	240 E 35 6349 00 101 0 99 000	11/15/2023	19.99	11/15/2023	General Op
7028547	R	ODP BUSINESS SOLUTIO	199 E 11 6399 E1 101 0 11 000	11/15/2023	21.04	11/15/2023	General Op
7028547	R	ODP BUSINESS SOLUTIO	199 E 11 6399 E3 101 0 11 000	11/15/2023	200.00	11/15/2023	General Op
7028548	R	PARKINSON, RAY	199 E 36 6219 29 001 0 91 000	11/15/2023	75.00	11/15/2023	General Op
2552	S	PASADENA SPORTING GO	461 L 00 2190 TR 000 0 00 000	11/15/2023	136.00	11/15/2023	CAMPUS ACT
7028550	S	PASADENA SPORTING GO	199 E 36 6399 29 001 0 91 000	11/15/2023	40.50	11/15/2023	General Op
2555	S	PASADENA SPORTING GO	461 L 00 2190 TR 000 0 00 000	11/15/2023	136.00	11/15/2023	CAMPUS ACT
7028549	S	PASADENA SPORTING GO	199 E 36 6399 29 001 0 91 000	11/15/2023	2,729.34	11/15/2023	General Op
7028549	S	PASADENA SPORTING GO	199 E 36 6399 29 041 0 91 000	11/15/2023	2,729.34	11/15/2023	General Op
7028549	S	PASADENA SPORTING GO	199 E 36 6399 30 001 0 91 000	11/15/2023	2,729.34	11/15/2023	General Op
7028549	S	PASADENA SPORTING GO	199 E 36 6399 30 041 0 91 000	11/15/2023	2,729.32	11/15/2023	General Op
7028557	S	PASADENA SPORTING GO	199 E 36 6399 30 001 0 91 000	11/15/2023	2,107.20	11/15/2023	General Op
7028554	S	PASADENA SPORTING GO	199 E 36 6399 29 001 0 91 000	11/15/2023	3,717.90	11/15/2023	General Op
7028551	S	PASADENA SPORTING GO	199 E 36 6399 29 001 0 91 000	11/15/2023	156.00	11/15/2023	General Op
7028552	S	PASADENA SPORTING GO	199 E 36 6399 30 001 0 91 000	11/15/2023	732.92	11/15/2023	General Op
2554	S	PASADENA SPORTING GO	461 L 00 2190 ST 000 0 99 000	11/15/2023	770.40	11/15/2023	CAMPUS ACT
7028558	S	PASADENA SPORTING GO	199 E 36 6399 30 001 0 91 000	11/15/2023	829.00	11/15/2023	General Op
2553	R	PASADENA SPORTING GO	461 L 00 2190 ST 000 0 99 000	11/15/2023	894.00	11/15/2023	CAMPUS ACT
7028555	S	PASADENA SPORTING GO	199 E 36 6399 29 001 0 91 000	11/15/2023	1,148.00	11/15/2023	General Op
7028556	S	PASADENA SPORTING GO	199 E 36 6399 29 001 0 91 000	11/15/2023	33.50	11/15/2023	General Op
7028553	R	PASADENA SPORTING GO	199 E 36 6399 29 001 0 91 000	11/15/2023	749.92	11/15/2023	General Op
7028559	R	PEARSON	199 E 31 6339 TK 999 0 23 000	11/15/2023	56.70	11/15/2023	General Op
7028559	R	PEARSON	199 E 31 6339 00 999 0 23 000	11/15/2023	213.08	11/15/2023	General Op
7028559	R	PEARSON	429 E 11 6399 00 999 0 43 DYS	11/15/2023	6,615.98	11/15/2023	General Op
7028559	R	PEARSON	199 E 31 6339 TK 999 0 23 000	11/15/2023	52.00	11/15/2023	General Op
7028560	R	PERFECTION LEARNING	410 E 11 6321 00 001 0 11 000	11/15/2023	1,207.25	11/15/2023	General Op
7028561	R	PRYOR CATTLE COMPANY	240 E 35 6341 00 001 0 99 000	11/15/2023	1,274.39	11/15/2023	General Op
7028561	R	PRYOR CATTLE COMPANY	240 E 35 6341 00 041 0 99 000	11/15/2023	1,274.38	11/15/2023	General Op
7028561	R	PRYOR CATTLE COMPANY	240 E 35 6341 00 101 0 99 000	11/15/2023	1,274.38	11/15/2023	General Op
7028562	R	REGION IV	199 E 31 6239 00 041 0 21 000	11/15/2023	35.00	11/15/2023	General Op
7028562	R	REGION IV	199 E 31 6239 00 041 0 21 000	11/15/2023	35.00	11/15/2023	General Op
7028563	R	REGION V EDUCATION S	429 E 11 6239 00 999 0 43 DYS	11/15/2023	820.00	11/15/2023	General Op
7028564	R	SCALF, CAVAN	199 E 36 6219 29 001 0 91 000	11/15/2023	130.00	11/15/2023	General Op
7028565	R	SCHIMEK, OTTMAR	199 E 52 6219 00 001 0 91 000	11/15/2023	450.00	11/15/2023	General Op
7028566	R	School Nutrition Ass	240 E 35 6349 00 001 0 99 000	11/15/2023	63.00	11/15/2023	General Op
7028566	R	School Nutrition Ass	240 E 35 6349 00 041 0 99 000	11/15/2023	63.00	11/15/2023	General Op

CHECK	CHE	ACCOUNT	CHECK	POST	BANK
NUMBER	TYP	VENDOR	NUMBER	DATE	CODE
7028566	R	School Nutrition Ass	240 E 35 6349 00 101 0 99 000	11/15/2023	General Op
7028567	R	SCIENCE DUO, LLC	199 E 11 6321 00 041 0 11 000	11/15/2023	General Op
7028568	R	SEAN PERRY	199 E 52 6219 00 001 0 91 000	11/15/2023	General Op
7028568	R	SEAN PERRY	199 E 52 6219 00 001 0 91 000	11/15/2023	General Op
7028569	R	SOUTHERN TIRE MART	199 E 51 6319 VH 951 0 99 000	11/15/2023	General Op
7028569	R	SOUTHERN TIRE MART	199 E 34 6319 00 934 0 99 000	11/15/2023	General Op
7028570	R	SOUTHERN ICE CREAM	240 E 35 6341 00 041 0 99 000	11/15/2023	General Op
2879	R	SOUTHWESTERN EXPOSIT	865 L 00 2191 FF 000 0 00 000	11/15/2023	Agency
7028571	R	STRATTON, CURTIS	199 E 36 6219 29 041 0 91 000	11/15/2023	General Op
7028571	R	STRATTON, CURTIS	199 E 36 6219 29 041 0 91 000	11/15/2023	General Op
7028572	R	STRATTON'S INC	199 E 51 6319 VH 951 0 99 000	11/15/2023	General Op
7028504	R	SUMMIT FIRE & SECURI	199 E 51 6249 00 001 0 99 000	11/15/2023	General Op
7028504	R	SUMMIT FIRE & SECURI	199 E 51 6249 00 041 0 99 000	11/15/2023	General Op
7028504	R	SUMMIT FIRE & SECURI	199 E 51 6249 00 101 0 99 000	11/15/2023	General Op
7028573	R	SUN COAST RESOURCES	199 E 34 6311 00 934 0 99 000	11/15/2023	General Op
7028574	R	THOMAS BUS GULF COAS	199 E 34 6319 00 934 0 99 000	11/15/2023	General Op
7028574	R	THOMAS BUS GULF COAS	199 E 34 6429 00 934 0 99 000	11/15/2023	General Op
7028575	R	TOMMY BUTLER	199 E 36 6219 29 041 0 91 000	11/15/2023	General Op
7028576	R	TRIDENT BEVERAGE	240 E 35 6341 00 101 0 99 000	11/15/2023	General Op
7028579	R	WAFER, VANESSA	199 E 36 6412 30 001 0 91 000	11/15/2023	General Op
2556	R	WE'VE GOTCHA COVERED	461 L 00 2190 TR 000 0 00 000	11/15/2023	CAMPUS ACT
7028577	R	WHITMER, CHANCE	199 E 36 6219 29 001 0 91 000	11/15/2023	General Op
7028578	R	WOHLSCHLAEGER, STEVE	199 E 36 6219 30 001 0 91 000	11/15/2023	General Op
7028581	R	AED Professionals	199 E 33 6399 00 001 0 99 CPR	11/17/2023	General Op
7028592	R	BRAY, MICHELLE	199 E 11 6411 00 001 0 23 000	11/17/2023	General Op
7028592	R	BRAY, MICHELLE	199 E 13 6399 00 999 0 99 000	11/17/2023	General Op
7028580	R	DOMINIC MILLER - I A	199 E 21 6299 00 999 0 23 000	11/17/2023	General Op
7028582	R	HALLMARK OFFICE PROD	199 E 41 6399 00 750 0 99 000	11/17/2023	General Op
7028582	R	HALLMARK OFFICE PROD	199 E 41 6399 00 701 0 99 000	11/17/2023	General Op
7028582	R	HALLMARK OFFICE PROD	199 E 41 6399 00 750 0 99 000	11/17/2023	General Op
7028583	R	HARRIS COUNTY DEPART	199 E 11 6219 00 999 0 23 000	11/17/2023	General Op
7028584	R	INTERQUEST GROUP INC	199 E 11 6499 DT 001 0 11 000	11/17/2023	General Op
7028585	R	REGION 12 ESC	199 E 53 6239 00 999 0 99 000	11/17/2023	General Op
7028586	R	REGION IV	199 E 23 6399 TK 999 0 99 000	11/17/2023	General Op
7028587	R	REGION VI ESC	199 E 13 6239 00 041 0 11 000	11/17/2023	General Op
7028588	R	SCHOOL SPECIALTY	199 E 23 6399 00 101 0 99 000	11/17/2023	General Op
7028589	R	SOUTHERN TIRE MART	199 E 34 6499 00 934 0 99 000	11/17/2023	General Op
7028590	R	TXTAG	199 E 34 6499 00 934 0 99 000	11/17/2023	General Op
7028591	R	WORTHINGTON DIRECT	199 E 23 6399 00 001 0 99 000	11/17/2023	General Op
80113371	R	AISD EDUCATION FOUND	882 L 00 2159 00 000 0 00 000	11/24/2023	Payroll
80113372	R	AISD GENERAL OPERATI	882 L 00 2159 00 000 0 00 000	11/24/2023	Payroll
80113372	R	AISD GENERAL OPERATI	882 L 00 2159 00 000 0 00 000	11/24/2023	Payroll
80113372	R	AISD GENERAL OPERATI	882 L 00 2159 00 000 0 00 000	11/24/2023	Payroll
232400021	A	EECU	882 L 00 2159 00 000 0 00 000	11/24/2023	Payroll
232400022	A	FINANCIAL BENEFIT SE	882 L 00 2153 00 000 0 00 000	11/24/2023	Payroll
232400022	A	FINANCIAL BENEFIT SE	882 L 00 2153 00 000 0 00 000	11/24/2023	Payroll
232400022	A	FINANCIAL BENEFIT SE	882 L 00 2153 00 000 0 00 000	11/24/2023	Payroll
232400022	A	FINANCIAL BENEFIT SE	882 L 00 2159 00 000 0 00 000	11/24/2023	Payroll
232400022	A	FINANCIAL BENEFIT SE	882 L 00 2153 00 000 0 00 000	11/24/2023	Payroll
232400022	A	FINANCIAL BENEFIT SE	882 L 00 2153 00 000 0 00 000	11/24/2023	Payroll
232400022	A	FINANCIAL BENEFIT SE	882 L 00 2159 00 000 0 00 000	11/24/2023	Payroll
232400022	A	FINANCIAL BENEFIT SE	882 L 00 2159 00 000 0 00 000	11/24/2023	Payroll
232400022	A	FINANCIAL BENEFIT SE	882 L 00 2159 00 000 0 00 000	11/24/2023	Payroll
232400022	A	FINANCIAL BENEFIT SE	882 L 00 2159 00 000 0 00 000	11/24/2023	Payroll
232400022	A	FINANCIAL BENEFIT SE	882 L 00 2159 00 000 0 00 000	11/24/2023	Payroll
232400022	A	FINANCIAL BENEFIT SE	882 L 00 2159 00 000 0 00 000	11/24/2023	Payroll
232400022	A	FINANCIAL BENEFIT SE	882 L 00 2159 00 000 0 00 000	11/24/2023	Payroll

CHECK	CHE	ACCOUNT	CHECK	POST	BANK
NUMBER	TYP	VENDOR	NUMBER	DATE	CODE
232400022	A	FINANCIAL BENEFIT SE	882 L 00 2159 00 000 0 00 000	11/24/2023	268.42 11/24/2023 Payroll
232400022	A	FINANCIAL BENEFIT SE	882 L 00 2159 00 000 0 00 000	11/24/2023	1,131.95 11/24/2023 Payroll
232400022	A	FINANCIAL BENEFIT SE	882 L 00 2153 00 000 0 00 000	11/24/2023	174.00 11/24/2023 Payroll
232400022	A	FINANCIAL BENEFIT SE	882 L 00 2153 00 000 0 00 000	11/24/2023	673.44 11/24/2023 Payroll
232400022	A	FINANCIAL BENEFIT SE	882 L 00 2153 00 000 0 00 000	11/24/2023	35.76 11/24/2023 Payroll
232400022	A	FINANCIAL BENEFIT SE	882 L 00 2153 00 000 0 00 000	11/24/2023	0.00 11/24/2023 Payroll
232400023	A	JEM RESOURCE PARTNER	882 L 00 2159 00 000 0 00 000	11/24/2023	1,064.25 11/24/2023 Payroll
232400023	A	JEM RESOURCE PARTNER	882 L 00 2159 00 000 0 00 000	11/24/2023	657.50 11/24/2023 Payroll
232400024	A	NATIONAL BENEFIT SER	882 L 00 2159 00 000 0 00 000	11/24/2023	150.00 11/24/2023 Payroll
232400024	A	NATIONAL BENEFIT SER	882 L 00 2159 00 000 0 00 000	11/24/2023	2,454.57 11/24/2023 Payroll
80113373	R	OmniPoint Health	882 L 00 2159 00 000 0 00 000	11/24/2023	70.00 11/24/2023 Payroll
80113374	R	TCCTA	882 L 00 2159 00 000 0 00 000	11/24/2023	99.00 11/24/2023 Payroll
7028593	R	CITY OF ANAHUAC	199 E 51 6259 00 999 0 99 012	11/27/2023	5,602.12 11/27/2023 General Op
7028594	R	ENTERGY TEXAS INC.	199 E 51 6259 00 999 0 99 011	11/27/2023	47,541.75 11/27/2023 General Op
2882	R	VAN-NATTA SILK SCREE	865 L 00 2191 54 000 0 00 000	11/27/2023	564.00 11/27/2023 Agency
7028600	R	CREATIVE MATHEMATICS	199 E 13 6411 00 101 0 30 000	11/29/2023	657.00 11/29/2023 General Op
7028601	R	DALE, LANCE	199 E 36 6412 29 041 0 91 000	11/29/2023	756.00 11/29/2023 General Op
7028601	R	DALE, LANCE	199 E 36 6412 29 041 0 91 000	11/29/2023	378.00 11/29/2023 General Op
2557	R	GANDY INK SCREEN PRI	461 L 00 2190 81 000 0 00 000	11/29/2023	1,436.55 11/29/2023 CAMPUS ACT
2883	R	HOUSTON LIVESTOCK SH	865 L 00 2191 FF 000 0 00 000	11/29/2023	400.00 11/29/2023 Agency
2883	R	HOUSTON LIVESTOCK SH	461 L 00 2190 AM 000 0 00 000	11/29/2023	210.00 11/29/2023 Agency
70285853	R	KIRK MOORE	199 E 33 6399 00 001 0 99 CPR	11/29/2023	14.00 11/29/2023 General Op
7028602	R	LIBERTY ISD	199 E 36 6412 29 041 0 91 000	11/29/2023	150.00 11/29/2023 General Op
7028603	R	Region 5 ESC Child	240 E 35 6495 00 001 0 99 000	11/29/2023	513.00 11/29/2023 General Op
7028603	R	Region 5 ESC Child	240 E 35 6495 00 041 0 99 000	11/29/2023	513.00 11/29/2023 General Op
7028603	R	Region 5 ESC Child	240 E 35 6495 00 101 0 99 000	11/29/2023	513.00 11/29/2023 General Op
2884	R	RODEO AUSTIN	865 L 00 2191 FF 000 0 00 000	11/29/2023	650.00 11/29/2023 Agency
2884	R	RODEO AUSTIN	461 L 00 2190 AM 000 0 00 000	11/29/2023	120.00 11/29/2023 Agency
2885	R	S.A.L.E.	865 L 00 2191 FF 000 0 00 000	11/29/2023	505.00 11/29/2023 Agency
2885	R	S.A.L.E.	461 L 00 2190 AM 000 0 00 000	11/29/2023	150.00 11/29/2023 Agency
70285854	R	WOHLSCHLAEGER, ADRIE	199 E 36 6219 30 001 0 91 000	11/29/2023	105.00 11/29/2023 General Op
7028446	V	Mitchell Mobile Cold	240 E 35 6249 00 041 0 99 000	11/01/2023	-200.00 11/02/2023 General Op
7028192	V	CHICK FIL A	199 L 00 2111 00 000 0 00 000	11/07/2023	-1,224.56 11/08/2023 General Op
7028437	V	CITI BANK	199 L 00 2111 00 000 0 00 000	10/25/2023	-194.55 11/08/2023 General Op
202300021	W	OFFICE OF ATTORNEY G	882 L 00 2159 00 000 0 00 000	11/10/2023	925.00 11/10/2023 Payroll
202300022	W	TEACHER RETIREMENT S	882 L 00 2153 00 000 0 00 000	11/10/2023	4,491.50 11/10/2023 Payroll
202300022	W	TEACHER RETIREMENT S	882 L 00 2153 00 000 0 00 000	11/10/2023	1,024.50 11/10/2023 Payroll
202300022	W	TEACHER RETIREMENT S	882 L 00 2153 00 000 0 00 000	11/10/2023	5,290.00 11/10/2023 Payroll
202300022	W	TEACHER RETIREMENT S	882 L 00 2155 00 000 0 00 000	11/10/2023	3,295.22 11/10/2023 Payroll
202300022	W	TEACHER RETIREMENT S	882 L 00 2155 00 000 0 00 000	11/10/2023	41,822.85 11/10/2023 Payroll
202300022	W	TEACHER RETIREMENT S	882 L 00 2153 00 000 0 00 000	11/10/2023	4,889.00 11/10/2023 Payroll
202300022	W	TEACHER RETIREMENT S	882 L 00 2153 00 000 0 00 000	11/10/2023	8,085.00 11/10/2023 Payroll
202300022	W	TEACHER RETIREMENT S	882 L 00 2155 00 000 0 00 000	11/10/2023	3,802.14 11/10/2023 Payroll
202300022	W	TEACHER RETIREMENT S	882 L 00 2153 00 000 0 00 000	11/10/2023	3,630.00 11/10/2023 Payroll
202300022	W	TEACHER RETIREMENT S	882 L 00 2153 00 000 0 00 000	11/10/2023	6,765.00 11/10/2023 Payroll
202300022	W	TEACHER RETIREMENT S	882 L 00 2153 00 000 0 00 000	11/10/2023	495.00 11/10/2023 Payroll
202300020	W	UNITED STATES TREASU	882 L 00 2152 00 000 0 00 000	11/10/2023	7,417.63 11/10/2023 Payroll
202300020	W	UNITED STATES TREASU	882 L 00 2152 00 000 0 00 000	11/10/2023	31,211.07 11/10/2023 Payroll
202300020	W	UNITED STATES TREASU	882 L 00 2151 00 000 0 00 000	11/10/2023	31,921.51 11/10/2023 Payroll
202300020	W	UNITED STATES TREASU	882 L 00 2151 00 000 0 00 000	11/10/2023	1,769.76 11/10/2023 Payroll
202300020	W	UNITED STATES TREASU	882 L 00 2151 00 000 0 00 000	11/10/2023	1,958.46 11/10/2023 Payroll
202300020	W	UNITED STATES TREASU	882 L 00 2152 00 000 0 00 000	11/10/2023	7,417.63 11/10/2023 Payroll
202300020	W	UNITED STATES TREASU	882 L 00 2152 00 000 0 00 000	11/10/2023	31,211.07 11/10/2023 Payroll
2482	V	CITI BANK	461 L 00 2190 FA 000 0 00 000	10/31/2023	-21.97 11/15/2023 CAMPUS ACT
2853	V	CITI BANK	865 L 00 2191 RC 000 0 00 000	10/31/2023	-321.50 11/15/2023 Agency
2854	V	CITI BANK	865 L 00 2191 RC 000 0 00 000	10/31/2023	-2,991.95 11/15/2023 Agency

CHECK NUMBER	CHE TYP	VENDOR	ACCOUNT NUMBER	CHECK DATE	POST AMOUNT	POST DATE	BANK CODE
2484	V	CITI BANK	461 L 00 2190 46 000 0 00 000	10/31/2023	-1,001.99	11/15/2023	CAMPUS ACT
2485	V	CITI BANK	461 L 00 2190 TM 000 0 00 000	10/31/2023	-13.98	11/15/2023	CAMPUS ACT
2486	V	CITI BANK	461 L 00 2190 TM 000 0 00 000	10/31/2023	-43.98	11/15/2023	CAMPUS ACT
2487	V	CITI BANK	461 L 00 2190 KC 000 0 00 000	10/31/2023	-62.99	11/15/2023	CAMPUS ACT
2855	V	CITI BANK	865 L 00 2191 60 000 0 00 000	10/31/2023	-31.98	11/15/2023	Agency
2856	V	CITI BANK	865 L 00 2191 EH 000 0 00 000	10/31/2023	-27.98	11/15/2023	Agency
2857	V	CITI BANK	865 L 00 2191 EH 000 0 00 000	10/31/2023	-39.99	11/15/2023	Agency
2858	V	CITI BANK	865 L 00 2191 59 000 0 00 000	10/31/2023	-380.73	11/15/2023	Agency
2859	V	CITI BANK	865 L 00 2191 PD 000 0 00 000	10/31/2023	-183.71	11/15/2023	Agency
2491	V	CITI BANK	461 L 00 2190 46 000 0 00 000	10/31/2023	-981.80	11/15/2023	CAMPUS ACT
70285802	M	DALE, LANCE	199 E 36 6412 29 041 0 91 000	11/15/2023	378.00	11/15/2023	General Op
70285812	M	EVADALE HIGH SCHOOL	199 E 36 6412 29 001 0 91 000	11/15/2023	375.00	11/15/2023	General Op
70285822	M	Guillory, Chad	199 E 36 6412 29 001 0 91 000	11/15/2023	210.00	11/15/2023	General Op
70285832	M	Guillory, Chad	199 E 36 6412 29 001 0 91 000	11/15/2023	420.00	11/15/2023	General Op
70285842	M	WAFER, VANESSA	199 E 36 6412 30 001 0 91 000	11/15/2023	196.00	11/15/2023	General Op
70285852	M	WAFER, VANESSA	199 E 36 6412 30 001 0 91 000	11/15/2023	126.00	11/15/2023	General Op
202300024	W	OFFICE OF ATTORNEY G	882 L 00 2159 00 000 0 00 000	11/24/2023	925.00	11/24/2023	Payroll
202300025	W	TEACHER RETIREMENT S	882 L 00 2153 00 000 0 00 000	11/24/2023	4,491.50	11/24/2023	Payroll
202300025	W	TEACHER RETIREMENT S	882 L 00 2153 00 000 0 00 000	11/24/2023	1,024.50	11/24/2023	Payroll
202300025	W	TEACHER RETIREMENT S	882 L 00 2153 00 000 0 00 000	11/24/2023	4,885.00	11/24/2023	Payroll
202300025	W	TEACHER RETIREMENT S	882 L 00 2155 00 000 0 00 000	11/24/2023	3,167.95	11/24/2023	Payroll
202300025	W	TEACHER RETIREMENT S	882 L 00 2155 00 000 0 00 000	11/24/2023	40,207.58	11/24/2023	Payroll
202300025	W	TEACHER RETIREMENT S	882 L 00 2153 00 000 0 00 000	11/24/2023	5,066.00	11/24/2023	Payroll
202300025	W	TEACHER RETIREMENT S	882 L 00 2153 00 000 0 00 000	11/24/2023	7,755.00	11/24/2023	Payroll
202300025	W	TEACHER RETIREMENT S	882 L 00 2155 00 000 0 00 000	11/24/2023	3,655.25	11/24/2023	Payroll
202300025	W	TEACHER RETIREMENT S	882 L 00 2153 00 000 0 00 000	11/24/2023	3,960.00	11/24/2023	Payroll
202300025	W	TEACHER RETIREMENT S	882 L 00 2153 00 000 0 00 000	11/24/2023	6,765.00	11/24/2023	Payroll
202300025	W	TEACHER RETIREMENT S	882 L 00 2153 00 000 0 00 000	11/24/2023	495.00	11/24/2023	Payroll
202300023	W	UNITED STATES TREASU	882 L 00 2152 00 000 0 00 000	11/24/2023	7,058.66	11/24/2023	Payroll
202300023	W	UNITED STATES TREASU	882 L 00 2152 00 000 0 00 000	11/24/2023	29,675.90	11/24/2023	Payroll
202300023	W	UNITED STATES TREASU	882 L 00 2151 00 000 0 00 000	11/24/2023	29,839.65	11/24/2023	Payroll
202300023	W	UNITED STATES TREASU	882 L 00 2151 00 000 0 00 000	11/24/2023	1,766.96	11/24/2023	Payroll
202300023	W	UNITED STATES TREASU	882 L 00 2151 00 000 0 00 000	11/24/2023	1,948.46	11/24/2023	Payroll
202300023	W	UNITED STATES TREASU	882 L 00 2152 00 000 0 00 000	11/24/2023	7,058.66	11/24/2023	Payroll
202300023	W	UNITED STATES TREASU	882 L 00 2152 00 000 0 00 000	11/24/2023	29,675.90	11/24/2023	Payroll
202300026	W	TEACHER RETIREMENT S	199 L 00 2155 00 000 0 00 000	11/30/2023	30,655.99	11/30/2023	Payroll
202300026	W	TEACHER RETIREMENT S	211 L 00 2155 00 000 0 00 000	11/30/2023	2,454.29	11/30/2023	Payroll
202300026	W	TEACHER RETIREMENT S	224 L 00 2155 00 000 0 00 000	11/30/2023	1,148.59	11/30/2023	Payroll
202300026	W	TEACHER RETIREMENT S	225 L 00 2155 00 000 0 00 000	11/30/2023	149.12	11/30/2023	Payroll
202300026	W	TEACHER RETIREMENT S	240 L 00 2155 00 000 0 00 000	11/30/2023	3,098.15	11/30/2023	Payroll
202300026	W	TEACHER RETIREMENT S	698 L 00 2155 00 000 0 00 000	11/30/2023	145.48	11/30/2023	Payroll
202300026	W	TEACHER RETIREMENT S	429 L 00 2155 00 000 0 00 000	11/30/2023	669.29	11/30/2023	Payroll
202300026	W	TEACHER RETIREMENT S	282 L 00 2155 00 000 0 00 000	11/30/2023	4,724.61	11/30/2023	Payroll

Totals for checks 2,505,785.73

FUND SUMMARY

<u>FUND</u>	<u>DESCRIPTION</u>	<u>BALANCE SHEET</u>	<u>REVENUE</u>	<u>EXPENSE</u>	<u>TOTAL</u>
199	GENERAL OPERATING FUND	30,202.67	0.00	376,668.11	406,870.78
211	Title 1	2,454.29	0.00	1,253.68	3,707.97
224	IDEA PART B FORMULA	1,148.59	0.00	8,740.53	9,889.12
225	IDEA PART B PRESCHOOL	149.12	0.00	0.00	149.12
240	FOOD SERVICE FUND	3,098.15	0.00	123,915.67	127,013.82
282	ESSER III	4,724.61	0.00	0.00	4,724.61
410	STATE TEXTBOOK FUND	0.00	0.00	1,562.25	1,562.25
429	READ TO SUCCEED	669.29	0.00	7,435.98	8,105.27
461	CAMPUS ACTIVITY FUNDS/ACCOUNTS	17,705.79	0.00	0.00	17,705.79
480	EDUCATIONAL FOUNDATION	0.00	0.00	5,000.00	5,000.00
698	BOND PROJECTS FUND	145.48	0.00	1,495,443.63	1,495,589.11
865	AGENCY FUND	1,590.90	0.00	0.00	1,590.90
882	PAYROLL CLEARING ACCOUNT	423,876.99	0.00	0.00	423,876.99
***	Fund Summary Totals ***	485,765.88	0.00	2,020,019.85	2,505,785.73

\*\*\*\*\* End of report \*\*\*\*\*



## 2023-2024 Anahuac ISD Tax Comparison Report

Enter Month	Current Year 23-24 Taxes Collected	Prior Year 22-23 Taxes Collected	% Change	23-24 Delinquent Years Revenue	22-23 Delinquent Years Revenue	% Change
November	\$53,471.45	-\$1.76	NA	\$7,707.92	\$16,787.43	-54.09%

Current Year 23-24 Taxes Collected: 53,471.45  
Prior Year 22-23 Taxes Collected: -1.76

23-24 Delinquent Years Revenue: 7,707.92  
22-23 Delinquent Years Revenue: 16,787.43

	Current Year Revenue	Prior Year Revenue		2022-2023 Delinquent Year Revenue			2023-2024 Delinquent Year Revenue		
	Local Taxes 23-24	Local Taxes 22-23		Local Taxes	Penalty and Interest	Total	Local Taxes	Penalty and Interest	Total
September	\$29,491.88	\$1,304.54	September	\$0.00	\$0.00	\$0.00	\$6,407.59	\$8,909.45	\$15,317.04
October	\$53,607.62	\$15,603.48	October	\$2,739.30	\$4,934.07	\$7,673.37	\$8,838.92	\$19,386.11	\$28,225.03
November	\$53,471.45	-\$1.76	November	\$12,485.13	\$4,302.30	\$16,787.43	\$6,729.66	\$978.26	\$7,707.92
December		\$0.00	December	\$0.00	\$0.00	\$0.00			\$0.00
January		\$4,815,261.09	January	\$517,615.62	\$16,649.61	\$534,265.23			\$0.00
February		\$4,761,114.47	February	\$14,833.71	\$18,410.23	\$33,243.94			\$0.00
March		\$160,789.84	March	\$9,176.80	\$14,497.03	\$23,673.83			\$0.00
April		\$53,364.02	April	\$31,757.69	\$11,965.62	\$43,723.31			\$0.00
May		\$41,548.12	May	\$1,242.15	\$10,191.69	\$11,433.84			\$0.00
June		\$133,933.11	June	\$1,052.60	\$20,739.45	\$21,792.05			\$0.00
July		\$27,620.03	July	\$2,862.78	\$6,588.20	\$9,450.98			\$0.00
August		\$96,885.72	August	\$50,903.35	\$37,197.16	\$88,100.51			\$0.00
<b>Total</b>	\$136,570.95	\$10,107,422.66	<b>Total</b>	\$644,669.13	\$145,475.36	\$790,144.49	\$21,976.17	\$29,273.82	\$51,249.99

Participant #: 36901

**Lone Star™** November 2023  
Investment Pool Monthly Statement

Statement Period: 11/01/2023 to 11/30/2023

Rosie Womack  
Anahuac ISD  
PO Box 638  
Anahuac, Texas 77514-0638



**Summary of Portfolio Holdings**

Account	Fund	Number of Shares	Price Per Share	Account Balance	% Port.
Agency	Corporate Overnight Plus Fund	4,345.72	1.00	4,345.72	0.02%
<b>Totals:</b>				<b>4,345.72</b>	

Account	Fund	Number of Shares	Price Per Share	Account Balance	% Port.
Capital Projects Acct.	Corporate Overnight Plus Fund	11,866.09	1.00	11,866.09	0.06%
<b>Totals:</b>				<b>11,866.09</b>	

Account	Fund	Number of Shares	Price Per Share	Account Balance	% Port.
General Operating Fund	Corporate Overnight Plus Fund	11,869,299.20	1.00	11,869,299.20	60.06%
	Government Overnight Fund	5,323,629.52	1.00	5,323,629.52	26.94%
<b>Totals:</b>				<b>17,192,928.72</b>	

Account	Fund	Number of Shares	Price Per Share	Account Balance	% Port.
Interest & Sinking	Corporate Overnight Plus Fund	2,552,950.31	1.00	2,552,950.31	12.92%
<b>Totals:</b>				<b>2,552,950.31</b>	

**Totals**

Fund	Yield	Share Quantity	Price Per Share	Fund Balance (USD)	% Port.
Corporate Overnight Fund	0.00 %	0.00	1.00	0.00	0.00 %
Government Overnight Fund	5.35 %	5,323,629.52	1.00	5,323,629.52	26.94 %
Corporate Overnight Plus Fund	5.65 %	14,438,461.32	1.00	14,438,461.32	73.06 %
<b>Total Value:</b>				<b>19,762,090.84</b>	<b>100.00 %</b>

**Portfolio Transactions**

**Agency - Corporate Overnight Plus Fund**

Settle Date	Trade Type	Share Balance	Number of Shares	Price/Share	Amount (USD)
11/01/2023	Starting Balance	5,214.66			5,214.66
11/08/2023	Vendor Payment Worker's Compensation Anahuac ISD	4,324.66	-890.00	1.00	-890.00
11/30/2023	Interest	4,345.72	21.06	1.00	21.06
11/30/2023	Ending Balance	4,345.72			4,345.72

**Capital Projects Acct. - Corporate Overnight Plus Fund**

Settle Date	Trade Type	Share Balance	Number of Shares	Price/Share	Amount (USD)
11/01/2023	Starting Balance	11,811.20			11,811.20
11/30/2023	Interest	11,866.09	54.89	1.00	54.89
11/30/2023	Ending Balance	11,866.09			11,866.09

**General Operating Fund - Corporate Overnight Plus Fund**

Settle Date	Trade Type	Share Balance	Number of Shares	Price/Share	Amount (USD)
11/01/2023	Starting Balance	11,816,803.29			11,816,803.29
11/29/2023	Vendor Payment Worker's Compensation Anahuac ISD	11,814,388.29	-2,415.00	1.00	-2,415.00
11/30/2023	Interest	11,869,299.20	54,910.91	1.00	54,910.91
11/30/2023	Ending Balance	11,869,299.20			11,869,299.20

**General Operating Fund - Government Overnight Fund**

Settle Date	Trade Type	Share Balance	Number of Shares	Price/Share	Amount (USD)
11/01/2023	Starting Balance	5,774,103.05			5,774,103.05
11/09/2023	Withdrawal	5,180,218.48	-593,884.57	1.00	-593,884.57
11/10/2023	Deposit	5,181,916.50	1,698.02	1.00	1,698.02
11/10/2023	Deposit	5,314,620.35	132,703.85	1.00	132,703.85
11/10/2023	Withdrawal	5,203,776.47	-110,843.88	1.00	-110,843.88
11/10/2023	Withdrawal	5,135,419.47	-68,357.00	1.00	-68,357.00
11/16/2023	Deposit	5,139,603.45	4,183.98	1.00	4,183.98
11/20/2023	Withdrawal	4,989,603.45	-150,000.00	1.00	-150,000.00
11/22/2023	Deposit	4,991,072.45	1,469.00	1.00	1,469.00
11/22/2023	Withdrawal	4,391,072.45	-600,000.00	1.00	-600,000.00
11/24/2023	Deposit	5,300,380.45	909,308.00	1.00	909,308.00
11/30/2023	Interest	5,323,629.52	23,249.07	1.00	23,249.07
11/30/2023	Ending Balance	5,323,629.52			5,323,629.52

**Interest & Sinking - Corporate Overnight Plus Fund**

Settle Date	Trade Type	Share Balance	Number of Shares	Price/Share	Amount (USD)
11/01/2023	Starting Balance	2,541,141.84			2,541,141.84
11/30/2023	Interest	2,552,950.31	11,808.47	1.00	11,808.47
11/30/2023	Ending Balance	2,552,950.31			2,552,950.31

### **Important Information about this statement**

Please review this statement carefully, it is the official record of your account with Lone Star Investment Pool and First Public, LLC. If you disagree with any transaction, or if there are any errors or omissions in this statement please notify us promptly in writing, but no later than 10 business days after receipt of this statement. Trades pending settlement will not appear on this statement. All such trades will appear in the next monthly statement. The yield for the period is an annualized rate that reflects the relationship between the average amount of income earned and the average daily balance for the account. Please notify First Public promptly and in writing of any changes of address or phone number. Times of transactions will be furnished upon written request. The Lone Star Investment Pool Information Statement should be read carefully before investing. Investors should consider the investment objectives, risks, charges and expenses associated with municipal fund securities before investing. All transactions are no load. No remuneration has, or will be, paid to any entity in connection with this transaction. An investor may obtain an Information Statement by contacting First Public at the address and phone number identified above. An investment in Lone Star investment Pool is not insured or guaranteed by the Federal Deposit Insurance Corporation ("FDIC") or any other government agency and although Lone Star Investment Pool seeks to preserve the value of the investment at a fixed share price, it is possible to lose money by investing in municipal fund securities.

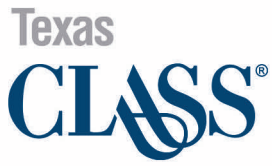

# Summary Statement

November 30, 2023

Page 1 of 6

Investor ID: TX-01-0292

0000211-0001424 PDF 594086

**Anahuac ISD**  
**804 Mikhael Ricks Drive PO Box 638**  
**Anahuac, TX 77514**

## Texas CLASS

### Texas CLASS

Average Monthly Yield: 5.5859%

		Beginning Balance	Contributions	Withdrawals	Income Earned	Income Earned YTD	Average Daily Balance	Month End Balance
TX-01-0292-0001	GENERAL OPERATING FUND	54,490.49	0.00	0.00	250.72	2,542.57	54,623.52	54,741.21
TX-01-0292-0002	CAPITAL PROJECT FUND	4,245.45	0.00	0.00	19.52	198.08	4,255.81	4,264.97
TX-01-0292-0003	BOND FUND	7,136,427.84	0.00	1,515,443.63	27,740.24	71,877.82	6,043,834.05	5,648,724.45
TX-01-0292-0004	INTEREST AND SINKING ACCOUNT	162,860.18	0.00	0.00	749.35	6,531.43	163,257.79	163,609.53
<b>TOTAL</b>		<b>7,358,023.96</b>	<b>0.00</b>	<b>1,515,443.63</b>	<b>28,759.83</b>	<b>81,149.90</b>	<b>6,265,971.17</b>	<b>5,871,340.16</b>



ANAHUAC ISD  
ACCOUNT NUMBER: 001051013864

MARKET VALUE SUMMARY

	Current Period 11/01/23 to 11/30/23	
<b>Beginning Market Value</b>	<b>\$33,317,866.38</b>	<b>\$42,000,000</b>
Taxable Interest	86,585.03	\$35,000,000
Fees and Expenses	-1,378.19	\$28,000,000
Short Term Gains/Losses	954.10	\$21,000,000
Change in Investment Value	103,288.57	\$14,000,000
Change in Accrued Income	-21,648.11	\$7,000,000
<b>Ending Market Value</b>	<b>\$33,485,667.78</b>	\$0

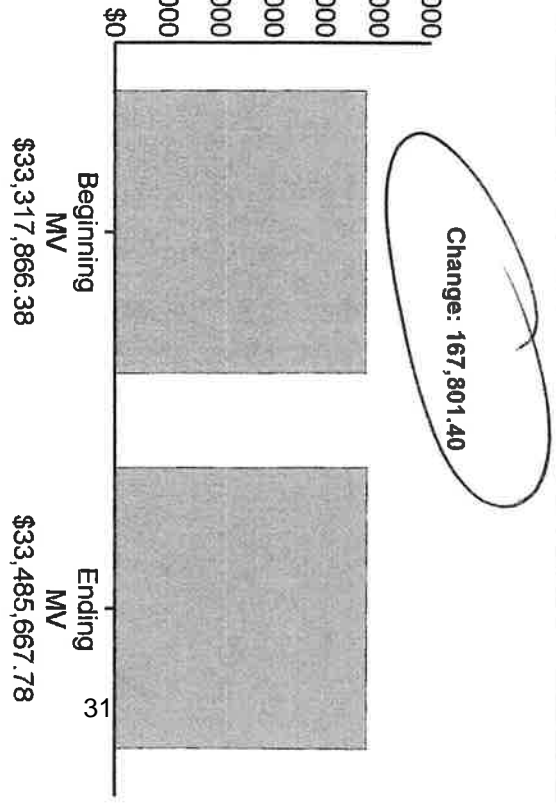

# ANAHUAC ISD

**Daniel Andrews**  
**Director of Planning**  
**& Operations**

**804 Mikhael Ricks Dr.**  
**Anahuac, TX. 77514**

## Board Update 12/18/23

1. Transportation Department visit to Liberty ISD
2. Transition Plan for Anahuac Primary

December, 2023	<p>Personnel: Evaluate programming needs (Ex: SPED); Begin discussion of Campus Principals, Office Staff, Etc. Post Principal position</p> <p>Planning: District Leadership meet to begin discussion on campuses start and end times/Arrival, dismissal times, etc.</p> <p>Facilities: Update on Construction Process;</p> <p>Planning: Begin assessing technological needs</p>
----------------	---



# Bond Project Update

## 1. Anahuac Primary School

a) CMU Walls	90%
b) Metal stud Walls	70%
c) Roof drain piping	80%
d) Hydronic piping	80%
e) Fire sprinkler line	90%

## 2. Phase Two Projects

- a) Anahuac Elementary School Renovations
- b) Maintenance & Operations Center

08 December 2023

**Anahuac ISD Bond Program 2021 – Bond Steering Committee Meeting – 06 December 2023**  
**Meeting Location: Anahuac High School Library**

**Attendees – See attached sign-in sheet**

**BOND STEERING COMMITTEE WORK SESSION**

- 1.0: The purpose of the meeting was to review and discuss options for the final bond project scope to be included in Phase 2 of the construction work.
- 2.0: For purposes of the meeting discussion the new Primary School construction is considered Phase 1 and all other project construction is considered Phase 2.
- 3.0: Grady Slaydon – TASB – provided an overview of the meeting purpose and discussed project scope items being considered for inclusion as a part of the Phase 2 work.
- 4.0: The TASB presentation (copy attached) included:
  - Key Factors
    - Construction Price Escalation
    - Supply Chain Issues
    - Funding Constraints
    - Time Constraints
  - Projects & Funding
    - Phase 1
      - New Anahuac Primary
      - Anahuac ES Renovations
    - Phase 2
      - Anahuac MS Renovations
      - Anahuac HS Renovations
      - AISD Operations Center
    - Original Funding Allocation - \$49,476,883
 

▪ Phase 1 Bond Funds	\$35,031,897
▪ Phase 2 Bond Funds	\$11,591,208
▪ AISD Funded	\$ 2,476,883
    - Current Funding Allocation - \$49,476,883
 

▪ Phase 1 – Anahuac Primary	\$39,074,460
▪ Phase 2 Bond Funds Available	\$ 7,925,540
▪ AISD Funded	\$ 2,476,883
    - Phase 2 Funding
 

▪ Original Allocation	\$11,591,208
▪ Estimate of Cost (Phase 2)	\$16,469,410
▪ Bond Funds Available	\$ 7,925,540
▪ Estimated Shortfall (Phase 2)	\$ 8,543,870

- Phase 2 Project Review – Scopes & Estimates - \$16,469,410
  - Anahuac ES Renovations – Total \$8,141,614
    - Base Proposal Estimate \$4,281,659
    - Alternate 01 – Not Used
    - Alternate 02 – Band Hall \$ 380,947
    - Alternate 03 – Flooring/Accessibility \$1,827,989
    - Alternate 04 – Lighting & Controls \$814,552
    - Alternate 05 – Ceilings \$470,665
    - Alternate 06 – Technology \$ 34,234
    - Alternate 07 – Front Entry Canopy \$ 331,568
  - Anahuac MS Renovations – Total \$1,096,637
    - Base Proposal – Accessibility & Site Lighting \$ 533,750
    - Alternate – Gym Improvements \$ 562,887
  - Anahuac HS Renovations
    - Accessibility & Site Lighting \$ 800,625
  - AISD Operations Center – Option 1 - \$6,430,534
    - Base Proposal Option 1 (A) \$5,560,588
    - Alternate 01 – Maintenance Finish-out \$ 869,946
  - AISD Operations Center – Option 2 - \$3,765,188
    - Base Proposal Option 2 (B) \$3,765,188
  - Phase 2 Project Recommendations
    - Estimated \$8,543,870 Funding Gap
    - Prioritize Projects to Postpone
    - Funding Discussion
  - Project Finances
    - Additional Funding Needed - \$2,08,569 to \$8,543,870 dependent upon combination of base & Alternate Pricing
    - Appropriate Fund Balance Contribution by AISD - \$4,650,000
    - Matt Grundy – AISD Business Manager – discussed the fund balance monies and the District’s assessment of the amount of monies that could be applied to the Phase 2 construction projects. Based on the District’s review it was determined that \$4,650,000 is available to apply to the Phase 2 construction.
  - Next Steps
    - Administration will present recommendations to the Board of Trustees
    - Board will direct Administration based on Committee & Administration recommendations
    - cre8 & Durotech will proceed according to Board of Trustees direction

5.0: The second portion of the meeting was for discussion and voting by the committee members as to what scope of work should be included in Phase 2 and if there were any priority rankings for additional items that should be considered by the Board of Trustees should funds be available.

6.0: The initial discussion was for the Anahuac Elementary School project:

- There was a total of 21 committee members present for voting
- Each table of committee members reviewed the proposed list of Base & Alternate scopes of work.
- After discussion, each table recommended the items they felt could be deleted from the AES scope of work.

- Following is a summary of the initial recommendations:
  - Table 1
    - Delete Band Hall Scope – Alternate 2
    - Delete Ceiling Replacement – Alternate 5
  - Table 2
    - Delete all Alternate Scope – 2 thru 7
    - Would consider keeping Alternate 7 – Front Entry Canopy if new flagpole & landscaping deleted
  - Table 3
    - Delete Band Hall Scope – Alternate 2
    - Consider Band Hall work as a priority item if funds become available
  - Table 4
    - Delete Alternate Scopes 2 thru 6
    - Keep Alternate 7 – Front Entry Canopy
  - Table 5
    - Delete Alternate Scopes 2 thru 6
    - Keep Alternate 7 – Front Entry Canopy
  - Table 6
    - Delete Band Hall Scope – Alternate 2
    - Delete Ceiling Replacement – Alternate 5
  - Other items of discussion regarding the elementary school renovations were:
    - Paint the building interior – consider as stand-alone item
    - Site lighting @ rear of building
    - Determine cause of water/condensate that stain ceiling tiles

7.0: The second project discussion was for the Anahuac Middle School:

- There was a total of 21 committee members present for voting
- Each table of committee members reviewed the list of Base & Alternate scopes of work.
- After discussion, each table recommended the items they felt could be deleted from the AMS scope of work.
- Following is a summary of the initial recommendations:
  - Table 1
    - Delete the gymnasium scope
    - Keep the site lighting & minimum accessibility
  - Table 2
    - Delete the gymnasium scope
    - Keep the site lighting and minimum accessibility
  - Table 3
    - Delete the gymnasium scope
    - Keep the site lighting and minimum accessibility
  - Table 4
    - Delete the gymnasium scope
    - Keep the site lighting and minimum accessibility
  - Table 5
    - Delete the gymnasium scope
    - Keep the site lighting and minimum accessibility
  - Table 6

- Keep the bleacher replacement for the gymnasium
  - Delete other portions of gymnasium scope
  - Keep the site lighting and minimum accessibility
- 8.0: The third project discussion was for the Anahuac High School:
- All tables agreed to keep the proposed scope of work – site lighting & minimum accessibility for the high school project.
- 9.0: The fourth project discussion was for the Anahuac Operations Center:
- There was a total of 21 committee members present for voting
  - Each table of committee members reviewed the list of Options for the Operations Center
  - After discussion, each table recommended the Option/Items that should be considered for the final project scope.
  - Following is a summary of the initial recommendations:
    - Table 1
      - Option 1 (A) – keep the entire scope of work – including alternate for finish out of Maintenance
    - Table 2
      - Option 2 (B) – perform the reduced scope of work
    - Table 3
      - Option 2 (B) – perform the reduced scope of work
    - Table 4
      - Option 1 (A) – keep the entire scope of work – including alternate for finish out of Maintenance
    - Table 5
      - Option 2 (B) – perform the reduced scope of work
    - Table 6
      - Abstained from comment
- 10.0: The third portion of the meeting was for voting by the committee members as to what scope of work should be included in Phase 2 and if there were any priority rankings for additional items.
- 11.0: Voting for the Anahuac ES renovation project was first:
- The vote tally for this project was as follows:
    - Base Proposal – Unanimous - 21 Yes
    - Alternate #2 – Band Hall – 0 Yes/21 No
    - Alternate #3 – Flooring, Painting & Additional Accessibility – 4 Yes /17 No
    - Alternate #4 – Lighting & Controls – 3 Yes / 18 No
    - Alternate #5 – Replace Classroom Ceilings – 0 Yes / 21 No
    - Alternate #6 – Technology Infrastructure @ Dining – 4 Yes / 17 No
    - Alternate #7 – Front Entrance Canopy – 20 Yes / 1 Abstention
- 12.0 : Voting for the Anahuac MS renovation project was second:
- The vote tally for the project was as follows:
    - Base Proposal – Unanimous – 21 Yes
    - Gymnasium Improvements – 3 Yes / 18 No
- 13.0: Voting for the Anahuac HS renovation project was third:
- The vote tally for the project was as follows:
    - Base Proposal – Unanimous – 21 Yes

- 14.0: Voting for the Operations Center project was fourth:
- The vote tally for the project was as follows:
    - Base Proposal – Option 1 (A) – 18 Yes – 3 Abstains
    - Alternate 01 – Finish Out of Maintenance Shell – 17 Yes – 4 Abstains
    - Option 2 (B) – Reduced Project Scope – 3 Yes
- 15.0: The final voting was to determine priorities for adding back scope should there be funds available. Based on the voting the following items were identified as the priority items:
- Priority #01 – AMS Bleachers
  - Priority #02 - AES Interior Paint
  - Priority #03 - AMS Locker Room Improvements
  - Priority #04 – AMS Gym Lighting

Should there be additions deletions or modifications of these meeting notes, please contact Jerry Bevel at [jerry.bevel@cre8houston.com](mailto:jerry.bevel@cre8houston.com), office 713.526.2738 or mobile at 713.870.8947.

# Anahuac ISD

## Bond Program: Phase 2 Planning

December 6, 2023



This information is provided for educational purposes only to facilitate a general understanding of the law or other regulatory matter. This information is neither an exhaustive treatment on the subject nor is this intended to substitute for the advice of an attorney or other professional advisor. Consult with your attorney or professional advisor to apply these principles to specific factual situations.



## Objectives

- Key Factors
- Review Bond Construction Program
- Phase 2 Project Review
- Phase 2 Project Recommendation

# 2022 Bond Construction Program

## Key Factors



# 2022 Bond Construction Program

## Key Factors

- Construction Price Escalation of 35-40% in Past 24 Months
- Supply Chain Issues
- Funding Constraints
- Time Constraints

# 2022 Bond Construction Program

## Projects and Funding



# 2022 Bond Construction Program

## Project Plan

### Phase 1

- New Anahuac Primary School
- Anahuac Elementary School Renovations

### Phase 2

- Anahuac Middle School Renovations
- Anahuac High School Renovations
- AISD Operations Center



# 2022 Bond Construction Program

## Original Funding Allocation

Total Bond Funds Approved	\$	47,000,000
Phase 1 Bond Funds		35,031,897
Phase 2 Bond Funds		11,591,208
Total Bond Funds		46,623,105
AISD Funded		2,476,883
Total	\$	49,099,988



# 2022 Bond Construction Program

## Current Funding Allocation

Total Bond Funds Approved	\$ 47,000,000
Phase 1 – Anahuac Primary GMP	39,074,460
Phase 2 Bond Funds Available	7,925,540
AI SD Funded	2,476,883
Total	\$ 49,476,883



# 2022 Bond Construction Program

## Phase 2 Funding

Phase 2 Original Allocation	\$11,591,208
Phase 2 Estimate	\$16,469,410
Phase 2 Bond Funds Available	\$7,925,540
Phase 2 Shortfall	\$8,543,870



# Phase 2 Project Review

## Scopes and Estimates



## Phase 2 Project Review

1. Anahuac Elementary School Renovations
2. Anahuac Middle School Renovations
3. Anahuac High School Renovations
4. AISD Operations Center

Remaining Projects Estimated Total

\$16,469,410



# Phase 2 Project Review

## Anahuac Elementary School Renovations

Base	Accessibility, Site Lighting, HVAC, Room Signage, Renovations to Restrooms, Special Ed, Nurse's Station	4,281,659
Alt 2	Band Hall	380,947
Alt 3	Flooring & Additional Accessibility	1,827,989
Alt 4	Lighting & Controls	814,552
Alt 5	Ceilings	470,665
Alt 6	Technology	34,234
Alt 7	Front Entry Canopy	331,568

**TOTAL**

**\$ 8,141,614**



# Phase 2 Project Review

## Anahuac Middle School Modifications

Base	Accessibility & Site Lighting	533,750	
	Gym Improvements	562,887	
	<b>TOTAL</b>		<b>\$ 1,096,637</b>



# Phase 2 Project Review

## Anahuac High School Modifications

Base	Accessibility & Site Lighting	800,625	
	<b>TOTAL</b>		<b>\$ 800,625</b>



# Phase 2 Project Review

## AISD Operations Center

Option 1	Renovate Transportation, Covered Bus	5,560,588	
Base	Parking, Add Maintenance Shell		
Alt 1	Finish out Maintenance Shell	869,946	
	<b>TOTAL</b>		<b>\$ 6,430,534</b>
Option 2	Renovate Transportation, Covered Bus	\$ 3,765,188	
Base	Parking		
	<b>TOTAL</b>		<b>\$ 3,765,188</b>



# 2022 Bond Phase 2 Recommendations

## Projects and Funding



## Phase 2 Recommendations

1. Estimated \$8,543,870 Funding Gap to Close
2. Prioritize Projects to Postpone
3. Funding Discussion

# Anahuac ISD Bond 2022 Project - Finances

**Total Bond: \$47,000,000**

**Total Phase 1 All Alternates and Phase 2 Option A \$ 52,315,636**

**Total Phase 1 and 2 Projects (Base Bid +Alternates): \$55,543,870**

**Total Phase 1 and Phase 2 Base Bid Only: \$49,018,569.00**

**Additional Funding Needed: \$2,018,569 - \$8,543,870**

**Appropriate Fund Balance Contribution: \$4,650,000**



## Next Steps

Administration will Present Recommendations to Board of Trustees at Next Board Meeting

Board will Direct Administration Based on Committee and Administration Recommendations

Cre8 and Durotech will Proceed According to Board Directions





# Questions?



**Thank You!**





**BID ANALYSIS**

Cause #: CV27963

Judgment Date: 02/3/2015

Bidders Name: Richard & Kristin Hargraves, II

Acct. #: 14027 & 14031

Bid Amount: \$3,020.00

Adjudged Value: \$3,020.00 (combined)

Current Value: \$14,250.00 (combined)

Minimum Bid at first sale: \$3,020.00 (value)

Redemption Expires/d: 04/12/2016

Struck Off Date: 10/19/2015

**COSTS**

<b>Payable to:</b>	<b>Amount Due:</b>		<b>Amount to be Issued:</b>
Perdue Brandon Fielder Collins & Mott LLP	\$1,567.78 →	Publication Fee - \$567.78 Research Fees – \$500.00	<b>\$1,067.78</b>
Chambers County Constable's Dept.	\$419.54 →	Citation- \$0.00 Services Fee- \$100.00 (pro-rated) Commission- \$319.54	<b>\$419.54</b>
Harris County Constable Pct. 7	\$75.00		<b>\$75.00</b>
Harris County Constable Pct. 1	\$150.00		<b>\$150.00</b>
Harris County Constable Pct. 3			<b>\$375.00</b>
<b>Total</b>	<u>\$2,087.32</u>		<b>\$2,087.32</b>

\*Chambers County Clerk's Office (Resale Deed Recording Fee to be paid outside of bid) **\$38.00**

**PROPOSED DISTRIBUTION**

Bid Amount: \$3,020.00

Costs: \$2,087.32

Net to Distribute: \$932.68

Acct #: 14027 & 14031

**Disburse checks as follows:**

<b>Payable to:</b>	<b>Judgment Amount</b>	<b>% of Judgment</b>	<b>Amount to be Issued</b>	<b>Judgment Years</b>
14027: Chambers County	\$424.01	13.54%	\$126.28	Pro-Rated Amount for Judgment years 1994-2014
14027: Chambers County Public Hospital District #1	\$408.49	13.04%	\$121.66	Pro-Rated Amount for Judgment years 1994-2014
14027: Chambers-Liberty Counties Navigation District	\$14.76	0.47%	\$4.40	Pro-Rated Amount for Judgment years 1995-2009
14027: Trinity Bay Conservation District:	\$368.86	11.78%	\$109.86	Pro-Rated Amount for Judgment years 1994-2014
14027: Anahuac Independent School District	\$1,189.50	37.98%	\$354.26	Pro-Rated Amount for Judgment years 1994-2014
<i>Subtotal</i>	<u>\$2,405.62</u>	<u>76.82%</u>	<u>\$716.46</u>	
14031: Chambers County	\$131.47	4.20%	\$39.16	Pro-Rated Amount for Judgment years 1994-2014
14031: Chambers County Public Hospital District #1	\$125.11	4.00%	\$37.26	Pro-Rated Amount for Judgment years 1994-2014
14031: Chambers-Liberty Counties Navigation District	\$3.68	0.12%	\$1.10	Pro-Rated Amount for Judgment years 1995-2009
14031: Trinity Bay Conservation District	\$112.57	3.59%	\$33.53	Pro-Rated Amount for Judgment years 1994-2014
14031: Anahuac Independent School District	\$353.18	11.28%	\$105.19	Pro-Rated Amount for Judgment years 1994-2014
<i>Subtotal</i>	<u>\$726.01</u>	<u>23.18%</u>	<u>\$216.22</u>	
<b>TOTAL</b>	<b>\$3,131.63</b>	<b>100%</b>	<b>\$932.68</b>	

**\*\*\*\* Please remove all balances through 2014 tax year(s) as of the date of the judgment, in compliance with the tax code. \*\*\*\***

**BID ANALYSIS**

**POST JUDGMENT TAXES**

<b>Entity</b>	<b>Tax Year</b>	<b>Amount due:</b>	
<b>Parcel 14027</b> Chambers County Chambers County Public Hospital #1 Chambers-Liberty Counties Navigation District Trinity Bay Conservation District Anahuac Independent School District	2015	\$57.36	<b>\$57.36</b> <i>(Please see note below.)</i>
<b>Parcel 14031</b> Chambers County Chambers County Public Hospital #1 Chambers-Liberty Counties Navigation District Trinity Bay Conservation District Anahuac Independent School District	2015	\$57.36	\$24.37
Total if paid by 11/30/2023			<b>\$24.37</b>

**\*\*\* Total bid \$3,077.64 \*\*\***

**\$3,020.00 – Judgment years and litigation fees**  
**\$57.36 – 2015 post judgment for parcel 14027 only.**



- (c). subject to any right of redemption; and
- (d). subject to rights of parties in possession

GRANTOR disclaims any warranty, guaranty or representation, oral or written, on:

- (a). the nature and condition of the property or other items conveyed hereunder, without limitation, the water, soil and geology,
- (b). the suitability of the property conveyed hereunder for any and all activities and uses which GRANTEE may elect to conduct thereon,
- (c). the existence of any environmental hazards or conditions thereon, (including but not limited to the presence of asbestos or other hazardous materials),
- (d). compliance with applicable environmental laws, rules or regulations; and
- (e). the compliance of the property with any laws, ordinances, or regulations of any governmental entity or body.

By acceptance of this deed, GRANTEE acknowledges and agrees:

- (a). that GRANTOR acquired the property through foreclosure of a tax lien as Trustee and as such has little, if any, knowledge of the physical or economic characteristics of the property,
- (b). GRANTEE has inspected the property and is relying solely on **their** own investigation of the same and not on any information provided or to be provided by on behalf of GRANTOR,
- (c). that any information provided with respect to the property was obtained from a variety of sources, and
- (d). GRANTOR (1) has not made any independent investigation or verification of such information; and (2) does not make any representations as to the accuracy or completeness of such information.
- (e). that if there are any improvements on the property, GRANTOR shall not be responsible for or liable to GRANTEE for any construction defects, errors omissions, or any other conditions affecting the property.

GRANTEE or anyone claiming by, through or under GRANTEE, hereby fully releases GRANTOR, ANAHUAC INDEPENDENT SCHOOL DISTRICT, CHAMBERS COUNTY, TRINITY BAY CONSERVATION DISTRICT, CHAMBERS COUNTY PUBLIC HOSPITAL #1 and CHAMBERS-LIBERTY COUNTIES NAVIGATION DISTRICT, and their respective employees, officers, directors, representatives, attorneys and agents (hereinafter "GRANTOR'S PARTIES") from any and all claims that it may now have or hereafter acquire against GRANTOR'S PARTIES for any cost, loss, liability, damage, expense, demand, action or cause of action arising from or related to the conveyance of the premises herein as well as any construction defects, errors, omissions, or other conditions affecting the property and other items conveyed hereunder. GRANTEE further acknowledges and agrees that this release shall be given full force and effect according to each of its express terms and provisions, including, but not

limited to, those relating to unknown and suspected claims, damages and causes of action. This covenant releasing GRANTOR'S PARTIES shall be a covenant running with the property and shall be binding upon GRANTEE, **their** successors and assigns. GRANTOR hereby assigns without recourse or representation of any nature to GRANTEE, effective upon the execution and delivery hereof, any and all claims that GRANTOR may have for any such errors, omissions or defects in the property and other items conveyed hereunder. As a material covenant and condition of this conveyance, GRANTEE agrees that in the event of any such construction defects, errors, omissions or on account of any other conditions affecting the property, GRANTEE shall look solely to GRANTOR'S predecessors or to such contractors and consultants as may have contracted for work in connection with the property and other items conveyed hereunder for any redress or relief. Upon the assignment by GRANTOR of its claims, GRANTEE releases GRANTOR'S PARTIES of all right, express or implied, GRANTEE may have against GRANTOR arising out of or resulting from any errors, omissions or defects in the property and other items conveyed hereunder. GRANTEE further understands that some of GRANTOR'S predecessors in interest may be or become insolvent, bankrupt, judgment-proof or otherwise incapable of responding in damages and GRANTEE may have no remedy against such predecessors, contractors or consultants.

GRANTEE hereby further agrees on behalf of **themselves** and **their** successors and assigns to indemnify, protect, defend, save and hold harmless GRANTOR'S PARTIES from and against any and all debts, duties, obligation, liabilities, suits, claims, demands, cause of action, damages, losses, costs and expenses (including, without limitation, attorneys' fees and expenses and court costs) in any way relating to, connected with or arising out of the property and other items conveyed hereunder or the ownership, leasing, use, operation, maintenance and management thereof from and after the date hereof, including, without limitation, the cost of any removal of hazardous substances or contaminants from the property and other items conveyed hereunder.

TO HAVE AND TO HOLD said premises, together with all and singular the rights, privileges and appurtenances thereto in any manner belonging unto the said **RICHARD D. HARGRAVES, II & KRISTIN HARGRAVES**, **their** successors, beneficiaries, heirs and assigns forever, so that neither the ANAHUAC INDEPENDENT SCHOOL DISTRICT for itself and as trustee for the use and benefit of CHAMBERS COUNTY, TRINITY BAY CONSERVATION DISTRICT, CHAMBERS COUNTY PUBLIC HOSPITAL #1 and CHAMBERS-LIBERTY COUNTIES NAVIGATION DISTRICT and CHAMBERS-LIBERTY COUNTIES NAVIGATION DISTRICT, nor any person claiming under it shall at any time hereafter have, claim or demand any right or title to the aforesaid premises or appurtenances, or any part thereof.

Taxes for post judgment years and for the current year are assumed by, and are to be paid by GRANTEE.

IN TESTIMONY WHEREOF, the taxing authorities herein have caused these presents to be executed on this \_\_\_\_\_ day of \_\_\_\_\_, 2023.



**ACCOUNT**

Parcel ID	14027
Legal Description	161 TR 18-5 J JOHNSON
Additional Legal Information	UND INT
Additional Legal Information 2	
Geographic ID	00161-01800-00500-330001
Description	Real Estate
Agent	
Category Code	XVC - EXEMPT-VACANT LESS T
Total Acres	0.5000

**OWNER**

Owner ID	56645
Name	ANAHUAC ISD ET AL
Care of	
Mailing Address	PO BOX 519 ANAHUAC TX 77514
% Ownership	1.000000
Exemptions	

**LOCATION**

Location	DOUBLE BAYOU TX
Map ID	

**VALUES**

VALUES SHOWN ARE 2023 CERTIFIED VALUES



Improvement Hs	0
Improvement Nhs	0
Land Hs	0
Land Nhs	12,000
Market Value	12,000
Land Market Value	0
Ag/Timber Value	0
Market Taxable	12,000
Homestead Cap Loss	0
Appraised Value	0

**IMPROVEMENT BUILDING**

Sequence	Type	Class	Condition	% Good	Year Built	Sqft	Total Value
----------	------	-------	-----------	--------	------------	------	-------------

**LAND**

Sequence	Type	Description	Acres	Sqft	Eff Front	Eff Depth	Market Value	Prod. Value
1			0.5000	0.00	0.00	0.00	12000	0

**TAXING JURISDICTIONS**

Entity	Description	Tax Rate	Market Value	Taxable Value
01	CHAMBERS COUNTY	0.3609710	12,000	0
01R	CHAMBERS COUNTY ROAD	0.0623720	12,000	0
01SE	Chambers Co School Fund	0.0251520	12,000	0
30	ANAHUAC ISD	1.1824000	12,000	0
62	TRINITY BAY CONV DIST	0.3149710	12,000	0
65	CHAMBERS CO PUBLIC HD	0.2156740	12,000	0

**ROLL VALUE HISTORY**

Year	Improvements	Land Market	Ag/Timber Taxable	Productivity Value	Market Taxable	Hs Cap Loss	Appraised
2023	0	12,000	0	0	12,000	0	0
2022	0	12,000	0	0	12,000	0	0
2021	0	3,200	0	0	3,200	0	0
2020	0	3,200	0	0	3,200	0	0
2019	0	3,200	0	0	3,200	0	0

**DEED HISTORY**

Deed Date	Deed Type	Description	Grantor	Grantee	Volume	Page	Number
10-29-2015	SHRFF	SHERIFF DEED	ROBERTS VIRGIE SIMS	ANAHUAC ISD ET AL	1607	344	107562

**DISCLAIMER** : Information provided for research purposes only. Legal descriptions and acreage amounts are for appraisal district use only and should be verified prior to using for legal purpose and or documents. Please contact the Appraisal District to verify all information for accuracy.

**ACCOUNT**

Parcel ID	14031
Legal Description	161 TR 2-11 J JOHNSON
Additional Legal Information	1/2 OF 1/3 INT
Additional Legal Information 2	
Geographic ID	00161-00200-01100-330001
Description	Real Estate
Agent	
Category Code	XVC - EXEMPT-VACANT LESS T
Total Acres	0.5000

**OWNER**

Owner ID	56645
Name	ANAHUAC ISD ET AL
Care of	
Mailing Address	PO BOX 519 ANAHUAC TX 77514
% Ownership	1.000000
Exemptions	

**LOCATION**

Location	DOUBLE BAYOU TX
Map ID	

**VALUES**

VALUES SHOWN ARE 2023 CERTIFIED VALUES



Improvement Hs	0
Improvement Nhs	0
Land Hs	0
Land Nhs	2,250
Market Value	2,250
Land Market Value	0
Ag/Timber Value	0
Market Taxable	2,250
Homestead Cap Loss	0
Appraised Value	0

**IMPROVEMENT BUILDING**

Sequence	Type	Class	Condition	% Good	Year Built	Sqft	Total Value
----------	------	-------	-----------	--------	------------	------	-------------

**LAND**

Sequence	Type	Description	Acres	Sqft	Eff Front	Eff Depth	Market Value	Prod. Value
1			0.5000	0.00	0.00	0.00	2250	0

**TAXING JURISDICTIONS**

Entity	Description	Tax Rate	Market Value	Taxable Value
01	CHAMBERS COUNTY	0.3609710	2,250	0
01R	CHAMBERS COUNTY ROAD	0.0623720	2,250	0
01SE	Chambers Co School Fund	0.0251520	2,250	0
30	ANAHUAC ISD	1.1824000	2,250	0
62	TRINITY BAY CONV DIST	0.3149710	2,250	0
65	CHAMBERS CO PUBLIC HD	0.2156740	2,250	0

**ROLL VALUE HISTORY**

Year	Improvements	Land Market	Ag/Timber Taxable	Productivity Value	Market Taxable	Hs Cap Loss	Appraised
2023	0	2,250	0	0	2,250	0	0
2022	0	2,250	0	0	2,250	0	0
2021	0	900	0	0	900	0	0
2020	0	900	0	0	900	0	0
2019	0	900	0	0	900	0	0

**DEED HISTORY**

Deed Date	Deed Type	Description	Grantor	Grantee	Volume	Page	Number
10-29-2015	SHRFF	SHERIFF DEED	ROBERTS VIRGIE SIMS	ANAHUAC ISD ET AL	1607	344	107562

**DISCLAIMER :** Information provided for research purposes only. Legal descriptions and acreage amounts are for appraisal district use only and should be verified prior to using for legal purpose and or documents. Please contact the Appraisal District to verify all information for accuracy.

# Chambers CAD



11/15/2023, 12:13:09 PM

 Parcels

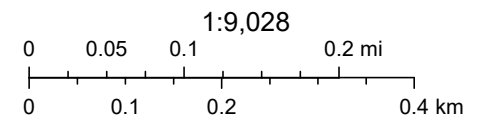

Map data © OpenStreetMap contributors, CC-BY-SA

# Chambers CAD



11/15/2023, 12:13:45 PM

 Parcels

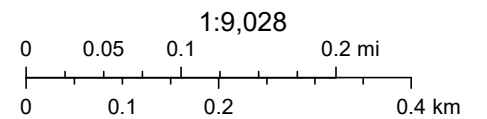

Esri, HERE, Garmin, iPC, Maxar

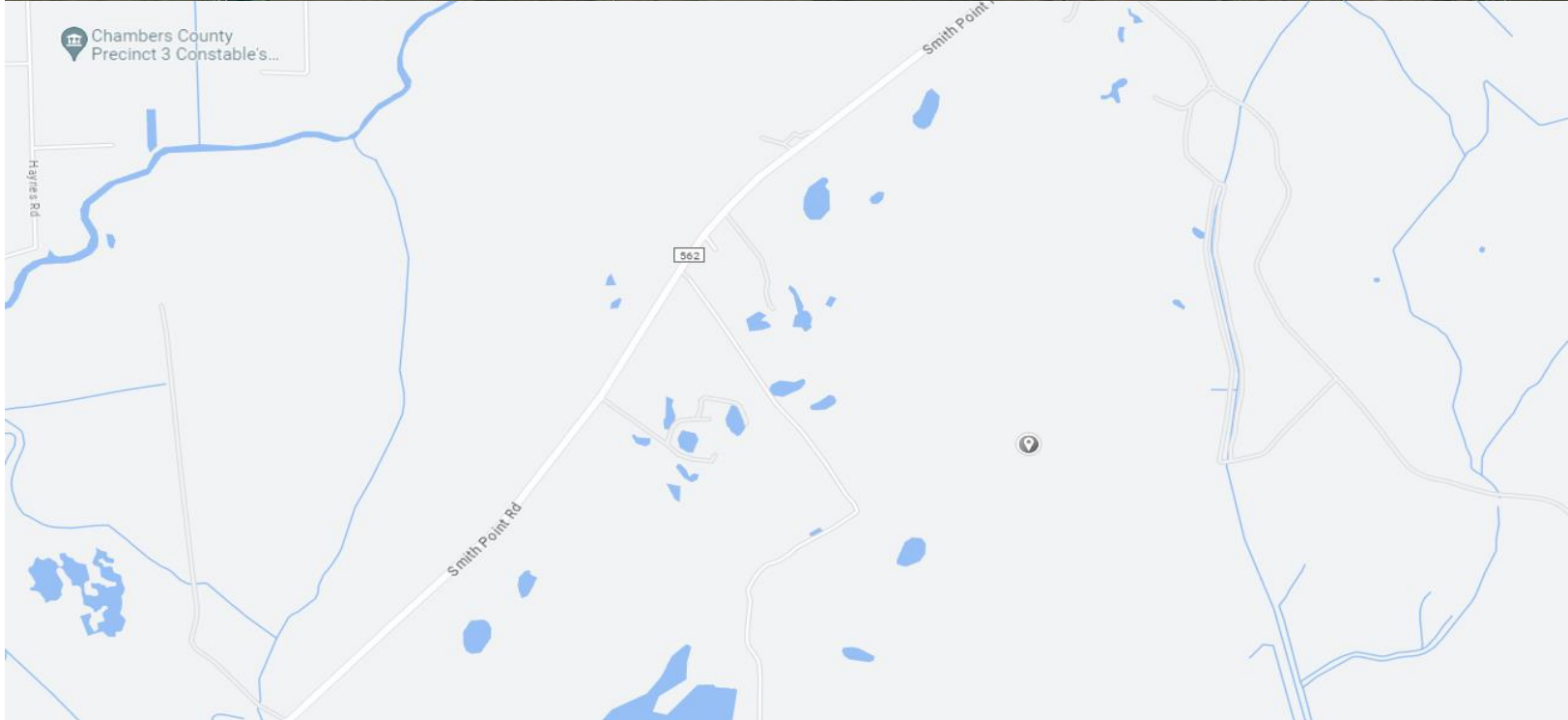
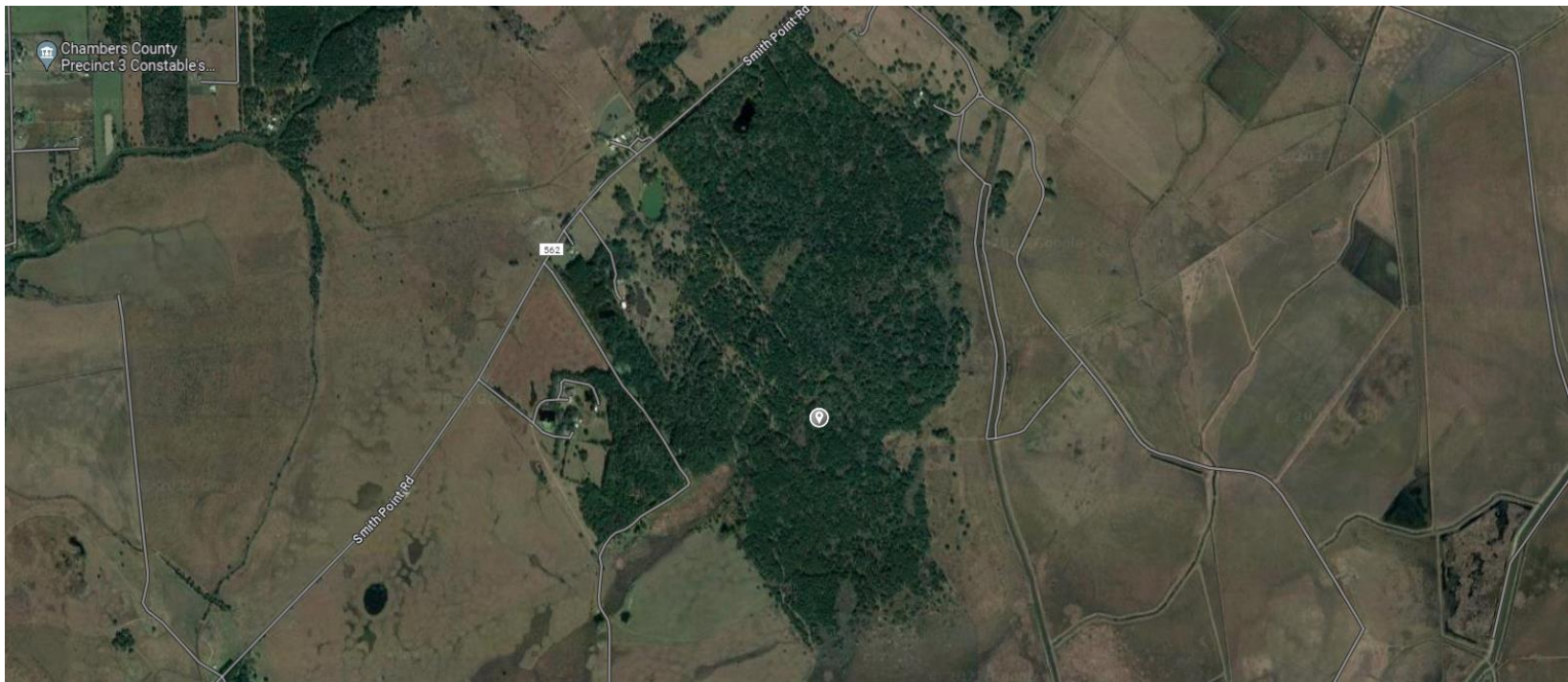

**CHAMBERS COUNTY  
OFFICIAL BID FORM-TAX RESALE PROPERTY**

You may bid on any or all of the parcels available. Please enter the amount you wish to bid, the associated parcel and cause number for each bid. The Taxing Entities reserve the right to accept or reject any or all bids. No title insurance or survey will be provided. Property is being sold "as is", "where is" and "without warranty".

CAUSE NUMBER	PARCEL NUMBER	AMOUNT OF OFFER
CV27963	14027, 14031	\$3,020.00 + p/j 2015 = \$3,077.64

By my signature below, I certify that I understand the conditions and limitations of this sale, as well as the restrictions on the use of the property as set forth in the Texas Property Tax Code. **I further understand that the "minimum bid" amount on the Chambers County, Anahuac Independent School District, Barbers Hill Independent School District, East Chambers Independent School resale list may not include other taxes due which are not included in the judgment and that I will become immediately responsible for post-judgment taxes if I am the successful bidder on the property.** I agree to indemnify the taxing entities and its attorney and agent from any action or damages arising from the purchase of this property and agree to submit any dispute to the American Arbitration Association for resolution.

Richard D. Hargraves II + Kristin Hargraves  
Bidder or Company's Name (**PLEASE WRITE CLEARLY**)

10320 FM 562, Anahuac TX 77514  
Bidder's Address

\_\_\_\_\_  
Bidder's Mailing Address (If different from the address above.)

(409) 267-7583      11/1/2023  
Bidder's Telephone      Date

kristinhargraves@gmail.com  
Bidder's E-mail Address

Kristin Hargraves  
Bidder or Company Representative's Signature

**Additional Information may be attached to this to explain your bid. Payment in full must be made within thirty (30) days of final award of bid, or bidder will forfeit bid.**

**\*\*BIDDER IS AWARE THAT ALL PROPERTIES ARE SUBJECT TO POST JUDGMENT TAXES. ONCE RESALE DEED IS RECORDED. A BILL FOR ANY POST JUDGMENT TAX YEARS WILL BE SENT OUT\*\***

**BID ANALYSIS**

Cause #: <u>20DCV0599</u>	Judgment Date: <u>08/1/2022</u>
Bidders Name: <u>Elva Carreon Tijerina</u>	Acct. #: <u>8687</u>
Bid Amount: <u>\$6,000.00</u>	Adjudged Value: <u>\$11,480.00</u>
Current Value: <u>\$11,480.00</u>	Minimum Bid at first sale: <u>\$9,154.09</u>
Redemption Expires/d: <u>06/23/2023</u>	Struck Off Date: <u>12/28/2022</u>

**COSTS**

<b>Payable to:</b>	<b>Amount Due:</b>		<b>Amount to be Issued:</b>
Cindy Price	\$1,007.38		\$1,007.38
Chambers County District Clerk's Office	\$461.00		\$461.00
Chambers County Constable's Dept.	\$863.21	Citation- \$0.00 Services Fee- \$300.00 Commission- \$563.21	\$863.21
Perdue Brandon Fielder Collins & Mott LLP	\$795.38	Title/Filing Fee - \$470.00 Publication Fee- \$291.38 Struck Off Recording Fee - \$34.00	\$795.38
Harris County Constable Pct. 1	\$75.00		\$75.00
Travis County Constable Pct. 5	\$320.00		\$320.00
<b>Total</b>			<b>\$3,521.97</b>

\*Chambers County Clerk's Office (*Resale Deed Recording Fee to be paid outside of bid*)

**\$46.00**

**PROPOSED DISTRIBUTION**

Bid Amount: \$6,000.00

Costs: \$3,521.97

Net to Distribute: \$2,478.03

**Disburse checks as follows:**

Acct #: 8687

<b>Payable to:</b>	<b>Judgment Amount</b>	<b>% of Judgment</b>	<b>Amount to be Issued</b>	<b>Judgment Years</b>
Chambers County	\$1,089.44	19.30%	\$481.07	2012-2021 - Pro-Rated Amount for Judgment years
Chambers County Public Hospital District	\$913.37	16.20%	\$403.33	Pro-Rated Amount for Judgment years
Chambers-Liberty Counties Navigation District	\$31.69	.60%	\$13.99	2012-2021 Pro-Rated Amount for Judgment years
Trinity Bay Conservation District	\$822.09	14.60%	\$363.02	2012-2021 Pro-Rated Amount for Judgment years
Anahuac Independent School District	\$2,775.53	49.30%	\$1,225.62	2012-2021 Pro-Rated Amount for Judgment years
<b>TOTAL</b>	<b>\$5,632.12</b>	<b>100%</b>	<b>\$2,478.03</b>	

**POST JUDGMENT TAXES**

<b>Entity</b>	<b>Tax Year</b>	<b>Amount due:</b>	
Chambers County Chambers County Public Hospital District Chambers-Liberty Counties Navigation District Trinity Bay Conservation District Anahuac Independent School District	2022	\$409.94	
		Total if paid by 11/30/2023	<b>\$409.94</b>



GRANTOR disclaims any warranty, guaranty or representation, oral or written, on:

- (a). the nature and condition of the property or other items conveyed hereunder, without limitation, the water, soil and geology,
- (b). the suitability of the property conveyed hereunder for any and all activities and uses which GRANTEE may elect to conduct thereon,
- (c). the existence of any environmental hazards or conditions thereon, (including but not limited to the presence of asbestos or other hazardous materials),
- (d). compliance with applicable environmental laws, rules or regulations; and
- (e). the compliance of the property with any laws, ordinances, or regulations of any governmental entity or body.

By acceptance of this deed, GRANTEE acknowledges and agrees:

- (a). that GRANTOR acquired the property through foreclosure of a tax lien as Trustee and as such has little, if any, knowledge of the physical or economic characteristics of the property,
- (b). GRANTEE has inspected the property and is relying solely on **her** own investigation of the same and not on any information provided or to be provided by on behalf of GRANTOR,
- (c). that any information provided with respect to the property was obtained from a variety of sources, and
- (d). GRANTOR (1) has not made any independent investigation or verification of such information; and (2) does not make any representations as to the accuracy or completeness of such information.
- (e). that if there are any improvements on the property, GRANTOR shall not be responsible for or liable to GRANTEE for any construction defects, errors omissions, or any other conditions affecting the property.

GRANTEE or anyone claiming by, through or under GRANTEE, hereby fully releases GRANTOR, ANAHUAC INDEPENDENT SCHOOL DISTRICT for itself and as trustee for the use and benefit of, CHAMBERS COUNTY, CHAMBERS COUNTY PUBLIC HOSPITAL DISTRICT #1, TRINITY BAY CONSERVATION DISTRICT, CHAMBERS-LIBERTY COUNTIES NAVIGATION DISTRICT, and their respective employees, officers, directors, representatives, attorneys and agents (hereinafter "GRANTOR'S PARTIES") from any and all claims that it may now have or hereafter acquire against GRANTOR'S PARTIES for any cost, loss, liability, damage, expense, demand, action or cause of action arising from or related to the conveyance of the premises herein as well as any construction defects, errors, omissions, or other conditions affecting the property and other items conveyed hereunder. GRANTEE further acknowledges and agrees that this release shall be given full force and effect according to each of its express terms and provisions, including, but not limited to, those relating to unknown and suspected claims, damages and causes of action. This covenant releasing GRANTOR'S PARTIES shall be a covenant running with the property and shall be binding upon GRANTEE, **her** successors and assigns. GRANTOR hereby assigns without recourse or representation of any nature to GRANTEE, effective upon the execution and delivery hereof, any and all claims that GRANTOR may have for any such errors, omissions or defects in the property and other items conveyed hereunder. As a material covenant and condition of this conveyance, GRANTEE agrees that in the event of any such construction defects, errors, omissions or on account of any other conditions affecting the property, GRANTEE shall look solely to GRANTOR'S predecessors or to such contractors and consultants as may have contracted for work in connection with the property and other items conveyed hereunder for any redress or relief. Upon the assignment by GRANTOR of its claims, GRANTEE releases GRANTOR'S PARTIES of all right, express or implied, GRANTEE may have against GRANTOR arising out of or resulting from any errors, omissions or defects in the property and other items conveyed hereunder. GRANTEE further understands that some of GRANTOR'S predecessors in interest may be or become insolvent, bankrupt, judgment-proof or otherwise incapable of responding in damages and GRANTEE may have no remedy against such predecessors, contractors or consultants.

GRANTEE hereby further agrees on behalf of **herself** and **her** successors and assigns to indemnify, protect, defend, save and hold harmless GRANTOR'S PARTIES from and against any and all debts, duties, obligation, liabilities, suits, claims, demands, cause of action, damages, losses, costs and expenses (including, without limitation, attorneys' fees and expenses and court costs) in any way relating to, connected with or arising out of the property and other items conveyed hereunder or the ownership, leasing, use, operation, maintenance and management thereof from and after the date hereof, including, without limitation, the cost of any removal of hazardous substances or contaminants from the property and other items conveyed hereunder.

TO HAVE AND TO HOLD said premises, together with all and singular the rights, privileges and appurtenances thereto in any manner belonging unto the said **ELVA CARREON TIJERINA**, **her** successors, beneficiaries, heirs and assigns forever, so that neither the ANAHUAC INDEPENDENT SCHOOL DISTRICT for itself and as trustee for the use and benefit of, CHAMBERS COUNTY, CHAMBERS COUNTY PUBLIC HOSPITAL DISTRICT #1, TRINITY BAY CONSERVATION DISTRICT, and CHAMBERS-LIBERTY COUNTIES NAVIGATION DISTRICT, nor any person claiming under it shall at any time hereafter have, claim or demand any right or title to the aforesaid premises or appurtenances, or any part thereof.

Taxes for post judgment years and for the current year are assumed by and are to be paid by GRANTEE.

IN TESTIMONY WHEREOF, the taxing authorities herein have caused these presents to be executed on the \_\_\_\_\_ day of \_\_\_\_\_, 202\_\_\_\_\_.

ANAHUAC INDEPENDENT SCHOOL DISTRICT

\_\_\_\_\_  
DR. JOHN REDMAN, PRESIDENT  
SCHOOL BOARD OF TRUSTEES

THE STATE OF TEXAS

§  
§  
§  
§

COUNTY OF CHAMBERS

ACKNOWLEDGMENT

BEFORE ME, the undersigned authority, on this day personally appeared, **DR. JOHN REDMAN**, President, School Board of Trustees, Anahuac Hill Independent School District, known to me to be the person whose name is subscribed to the foregoing instrument, and acknowledged to me that he executed same for the purposes and consideration therein expressed and, in the capacity, therein stated.

GIVEN UNDER MY HAND AND SEAL OF OFFICE this \_\_\_\_\_ day of \_\_\_\_\_, 202\_\_\_\_\_.

\_\_\_\_\_  
NOTARY PUBLIC, in and for the  
STATE OF TEXAS  
My Commission Expires: \_\_\_\_\_

IN TESTIMONY WHEREOF, the taxing authorities herein have caused these presents to be executed on this \_\_\_\_\_ day of \_\_\_\_\_, 202\_\_\_\_\_.

CHAMBERS COUNTY

\_\_\_\_\_  
JIMMY SYLVIA, COUNTY JUDGE  
CHAMBERS COUNTY

THE STATE OF TEXAS

§  
§  
§  
§

COUNTY OF CHAMBERS

ACKNOWLEDGMENT

BEFORE ME, the undersigned authority, on this day personally appeared, **JIMMY SYLVIA**, County Judge, Chambers County, known to me to be the person whose name is subscribed to the foregoing instrument, and acknowledged to me that he executed same for the purposes and consideration therein expressed and, in the capacity, therein stated.

GIVEN UNDER MY HAND AND SEAL OF OFFICE this \_\_\_\_\_ day of \_\_\_\_\_, 202\_\_\_\_\_.

\_\_\_\_\_  
NOTARY PUBLIC, in and for the  
STATE OF TEXAS  
My Commission Expires: \_\_\_\_\_

IN TESTIMONY WHEREOF, the taxing authorities herein have caused these presents to be executed this \_\_\_\_\_ day of \_\_\_\_\_, 202\_\_\_\_\_.

CHAMBERS COUNTY PUBLIC HOSPITAL DISTRICT #1

\_\_\_\_\_  
MIKE EMMONS, CHAIR  
CHAMBERS COUNTY PUBLIC HOSPITAL DISTRICT #1

THE STATE OF TEXAS

§  
§  
§  
§

COUNTY OF CHAMBERS

ACKNOWLEDGMENT

BEFORE ME, the undersigned authority, on this day personally appeared, **MIKE EMMONS**, Chair, Chambers County Public Hospital District #1, known to me to be the person whose name is subscribed to the foregoing instrument, and acknowledged to me that s/he executed same for the purposes and consideration therein expressed, and in the capacity therein stated.

GIVEN UNDER MY HAND AND SEAL OF OFFICE this \_\_\_\_\_ day of \_\_\_\_\_, 202\_\_\_\_\_.

\_\_\_\_\_  
NOTARY PUBLIC, in and for the  
STATE OF TEXAS  
My Commission Expires: \_\_\_\_\_

IN TESTIMONY WHEREOF, the taxing authorities herein have caused these presents to be executed this \_\_\_\_\_ day of \_\_\_\_\_, 202\_\_\_\_\_.

TRINITY BAY CONSERVATION DISTRICT

\_\_\_\_\_  
VICTOR CARAWAY, PRESIDENT  
TRINITY BAY CONSERVATION DISTRICT

THE STATE OF TEXAS                   §  
  §  
  §  
COUNTY OF CHAMBERS               §

ACKNOWLEDGMENT

BEFORE ME, the undersigned authority, on this day personally appeared, **VICTOR CARAWAY**, President, Trinity Bay Conservation District, known to me to be the person whose name is subscribed to the foregoing instrument, and acknowledged to me that s/he executed same for the purposes and consideration therein expressed and, in the capacity, therein stated.

GIVEN UNDER MY HAND AND SEAL OF OFFICE this \_\_\_\_\_ day of \_\_\_\_\_, 202\_\_\_\_\_.

\_\_\_\_\_  
NOTARY PUBLIC, in and for the  
STATE OF TEXAS  
My Commission Expires: \_\_\_\_\_



**ACCOUNT**

Parcel ID	8687
Legal Description	5 4 WHITE HERON RES
Additional Legal Information	EST SEC 1
Additional Legal Information 2	
Geographic ID	62500-00021-00400-000500
Description	Real Estate
Agent	
Category Code	XVC - EXEMPT-VACANT LESS T
Total Acres	0.1350

**OWNER**

Owner ID	190
Name	ANAHUAC INDEPENDENT SCH DIST
Care of	
Mailing Address	P O BOX 519 ANAHUAC TX 77514
% Ownership	1.000000
Exemptions	

**LOCATION**

Location	216 MOCKINGBIRD SMITH POINT TX
Map ID	

**VALUES**

VALUES SHOWN ARE 2023 CERTIFIED VALUES



Improvement Hs	0
Improvement Nhs	0
Land Hs	11,480
Land Nhs	0
Market Value	11,480
Land Market Value	0
Ag/Timber Value	0
Market Taxable	11,480
Homestead Cap Loss	0
Appraised Value	0

**IMPROVEMENT BUILDING**

Sequence	Type	Class	Condition	% Good	Year Built	Sqft	Total Value
----------	------	-------	-----------	--------	------------	------	-------------

**LAND**

Sequence	Type	Description	Acres	Sqft	Eff Front	Eff Depth	Market Value	Prod. Value
1			0.1350	5865.00	51.00	115.00	11480	0

**TAXING JURISDICTIONS**

Entity	Description	Tax Rate	Market Value	Taxable Value
01	CHAMBERS COUNTY	0.3609710	11,480	0
01R	CHAMBERS COUNTY ROAD	0.0623720	11,480	0
01SE	Chambers Co School Fund	0.0251520	11,480	0
30	ANAHUAC ISD	1.1824000	11,480	0
60	CHAMBERS-LIBERTY NAV	0.0082700	11,480	0
62	TRINITY BAY CONV DIST	0.3149710	11,480	0
65	CHAMBERS CO PUBLIC HD	0.2156740	11,480	0

**ROLL VALUE HISTORY**



Year	Improvements	Land Market	Ag/Timber Taxable	Productivity Value	Market Taxable	Hs Cap Loss	Appraised
2023	0	11,480	0	0	11,480	0	0
2022	0	11,480	0	0	11,480	0	11,350
2021	0	11,480	0	0	11,480	0	11,480
2020	0	11,480	0	0	11,480	0	11,480
2019	0	11,480	0	0	11,480	0	11,480

**DEED HISTORY**



Deed Date	Deed Type	Description	Grantor	Grantee	Volume	Page	Number
12-28-2022	SHRFF	SHERIFF DEED	ELBOCTORCY EMADDELDEEN A	ANAHUAC INDEPENDENT SCH DIST	...	...	189206
05-17-2006	...	...	HODGE RICHARD III	ELBOCTORCY EMADDELDEEN A	864	400	14753
03-07-2001	...	...	LUEDERS KERRY & ROSE LUEDERS	HODGE RICHARD III	490	31	1696-B
11-20-1997	...	...	JAMES HEATH	LUEDERS KERRY & ROSE LUEDERS	350	221	6296-B
08-30-1996	...	...	LUEDERS KERRY ETUX	HEATH JAMES	307	730	4600-B
06-04-1992	...	...	JARVIS HOYT A	LUEDERS KERRY ETUX	178	242	2663-B

**DISCLAIMER :** Information provided for research purposes only. Legal descriptions and acreage amounts are for appraisal district use only and should be verified prior to using for legal purpose and or documents. Please contact the Appraisal District to verify all information for accuracy.



# Chambers CAD



12/4/2023, 3:01:41 PM

 Parcels

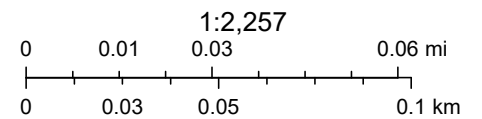

Maxar, Microsoft, Esri, HERE, Garmin, iPC

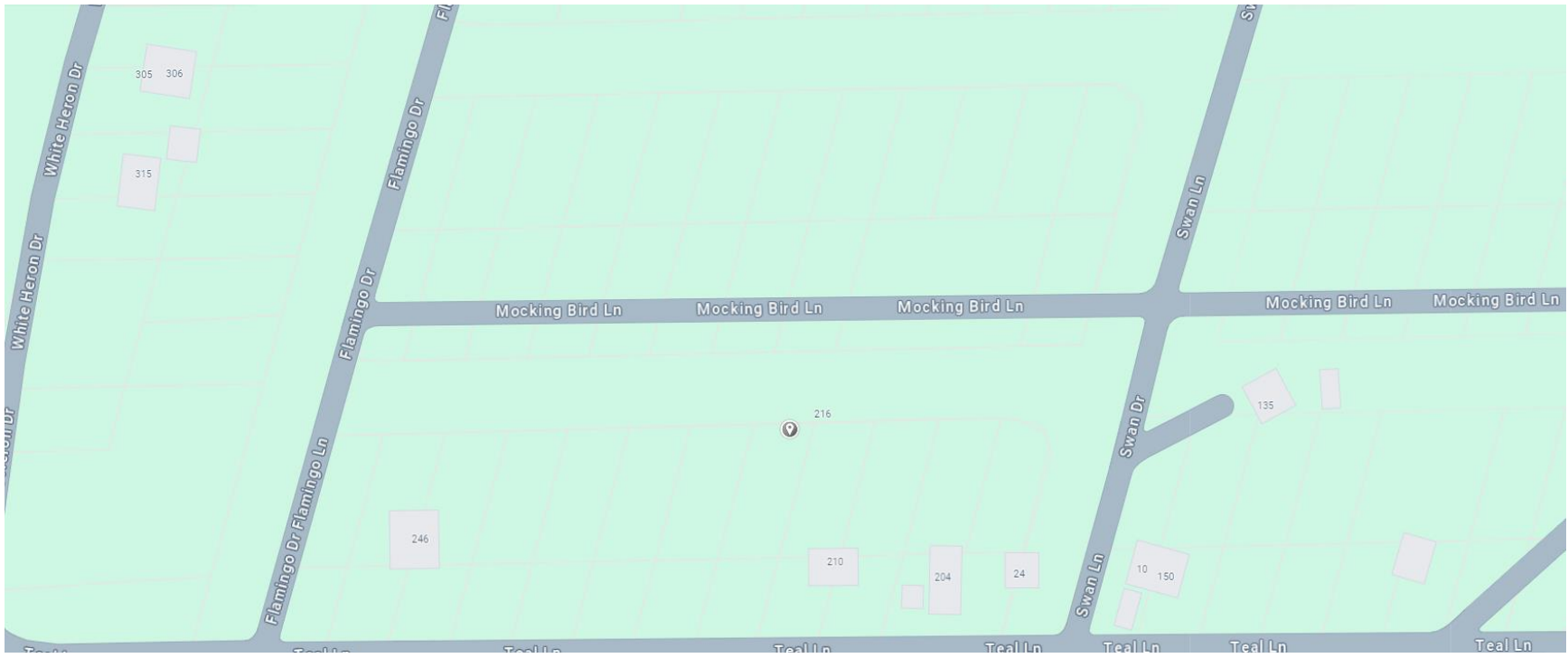





**RESOLUTION OF THE BOARD OF TRUSTEES OF  
ANAHUAC INDEPENDENT SCHOOL DISTRICT**

WHEREAS, the Board of Trustees of the Anahuac Independent School District (the “Board”) is aware of the passage of Senate Bill 763;

WHEREAS, the Board has and continues to value the Anahuac Independent School District’s (the “District”) relationship and partnership with community volunteers, including community volunteers who are clergy/chaplains;

WHEREAS, to that end, and in compliance with Senate Bill 763, the Board seeks to ensure that the District continues to work closely with community volunteers including clergy/chaplains, in accordance with the District’s policies and procedures and state and federal laws as they exist or may hereafter be amended.

NOW, THEREFORE, BE IT RESOLVED that the Board of Trustees of the Anahuac Independent School District acts to continue the relationships and partnerships with community volunteers, including clergy/chaplains, to provide support, services, and programs for students in accordance with the District’s policies and procedures and state and federal laws as they exist or may hereafter be amended.

AND BE IT FURTHER RESOLVED that the Board of Trustees of the Anahuac Independent School District delegates to the Superintendent the authority to continue to implement volunteer programs as set forth herein.

SIGNED this \_\_\_\_ th day of \_\_\_\_\_, 202\_.

\_\_\_\_\_  
President, AISD Board of Trustees

\_\_\_\_\_  
Secretary, AISD Board of Trustees

**Minutes of Regular Meeting  
The Board of Trustees  
Anahuac Independent School District**

Monday, October 30, 2023 6:00 PM

Anahuac Elementary School Cafeteria, 905 South Ross Sterling, Anahuac, Texas  
77514

Carlton Carrington: Present  
Stacey Davis: Present  
Samantha Humphrey: Present  
Michael Morehead: Present  
John Redman: Present  
Kaley Smith: Absent  
Melinda Trainer: Present

**I. Convene in a Quorum and Call to Order; United States and Texas Flags Pledges of Allegiance; Invocation**

*Noting the presence of a Quorum President Redman called the meeting to order, led the pledges to the United States and Texas flags and the invocation.*

**II. STUDENT Recognition**

**III. STAFF Recognition**

**IV. PUBLIC COMMENTS/AUDIENCE PARTICIPATION (Please fill out the form provided at the meeting & present it to the President prior to the beginning of the meeting)**

There was no Public Comment.

**V. PUBLIC HEARING - Financial Integrity Rating System of Texas (FIRST)**

Business Manager, Matt Grundy, led the Public Hearing on FIRST.

**V.A) Public Comment on Public Hearing**

There was no Public Comment.

**VI. MONTHLY REPORTS**

VI.A) Superintendent's Report

VI.B) Principal Monthly Board Reports

VI.C) Presentation of Monthly Financial Reports, Investment Reports, and Budget Update

VI.D) Director of Planning and Operations Report

VI.E) Bond Project Manager Report

**VII. ACTION ITEMS**

VII.A) Consent Agenda

**Action(s) :**

Move to Approve the Consent Agenda. This motion, made by Carlton Carrington and seconded by Samantha Humphrey, Passed.

**Voting Detail:**

Carlton Carrington: Yea  
Stacey Davis: Yea  
Samantha Humphrey: Yea  
Michael Morehead: Yea  
John Redman: Yea  
Kaley Smith: Absent  
Melinda Trainer: Yea

**Voting Summary:** Yea: 6, Nay: 0, Absent: 1

VII.A)1) Consider Minutes of September 25, 2023 Regular Meeting and October 23, 2023 Team Building and Goal Setting Workshop

VII.A)2) Consider Additional T-TESS Appraiser for the 2023-2024 School Year

VII.B) Discuss and Consider Presentation and Proposal from Region 5 Educational Service Center for Superintendent Search Services

**Presenter:** Region 5 Education Service Center

**Action(s) :**

Approve Proposal and Select Region 5 Educational Service Center to Assist Anahuac ISD in Superintendent Search. This motion, made by Samantha Humphrey and seconded by Michael Morehead, Passed.

**Voting Detail:**

Carlton Carrington: Yea  
Stacey Davis: Yea  
Samantha Humphrey: Yea  
Michael Morehead: Yea  
John Redman: Yea  
Kaley Smith: Absent  
Melinda Trainer: Yea

**Voting Summary:** Yea: 6, Nay: 0, Absent: 1

**Member Morehead left at 7:07 p.m.**

VII.C) Consider Memorandum of Understanding with Chambers County for School Resource Officer(s)

**Action(s) :**

Move to approve Memorandum of Understanding with Chambers County for School Resource Officer(s). This motion, made by Carlton Carrington and seconded by Samantha Humphrey, Passed.

**Voting Detail:**

Carlton Carrington: Yea  
Stacey Davis: Yea  
Samantha Humphrey: Yea  
Michael Morehead: Absent  
John Redman: Yea  
Kaley Smith: Absent  
Melinda Trainer: Yea

**Voting Summary:** Yea: 6, Nay: 0, Absent: 2

VII.D) Consider 2023-2024 Board Goals

**Action(s):**

Move to Approve 2023-2024 Board Goals. This motion, made by Samantha Humphrey and seconded by Melinda Trainer, Passed.

**Voting Detail:**

Carlton Carrington: Yea  
Stacey Davis: Yea  
Samantha Humphrey: Yea  
Michael Morehead: Absent  
John Redman: Yea  
Kaley Smith: Absent  
Melinda Trainer: Yea

**Voting Summary:** Yea: 6, Nay: 0, Absent: 2

VIII. **DISCUSSION ITEMS**

VIII.A) Discuss Bond Projects for Phase Two

VIII.B) Discuss Use of School House at 208 South Kansas

VIII.C) Report on TASB Delegate Assembly **Presenter:** Melinda Trainer

IX. **CLOSED SESSION**

The Board entered into Closed Session at 8:30 p.m.

IX.A) Deliberate the Appointment, Employment, Evaluation, Reassignment, Duties, Discipline or Dismissal of Teachers and Consult with Legal Counsel Concerning Same: Texas Government Code 551.071 and 551.074

IX.B) Consultation with Board Attorney Regarding All Matters As Authorized By Law: Texas Government Code Section 551.071

X. **RECONVENE INTO OPEN SESSION**

The Board reconvened into Open Session at 10:10 p.m.

XI. **TAKE ACTION ON ITEM(S) DISCUSSED IN CLOSED SESSION**

XII. **Consider Hiring Elementary School Teacher**

XIII. **Consider Hiring Middle School Teacher**

**Action(s):**

Move to approve contracts as discussed in Closed Session. This motion, made by John Redman and seconded by Carlton Carrington, Passed.

**Voting Detail:**

Carlton Carrington: Yea  
Stacey Davis: Yea  
Samantha Humphrey: Yea  
Michael Morehead: Absent  
John Redman: Yea  
Kaley Smith: Absent  
Melinda Trainer: Yea

**Voting Summary:** Yea: 6, Nay: 0, Absent: 2

XIV. **ADJOURNMENT**

**Action(s):**

Move to adjourn at 10:15 p.m. This motion, made by Samantha Humphrey and seconded by Melinda Trainer, Passed.

**Voting Detail:**

Carlton Carrington: Yea  
Stacey Davis: Yea  
Samantha Humphrey: Yea  
Michael Morehead: Absent  
John Redman: Yea  
Kaley Smith: Absent  
Melinda Trainer: Yea

**Voting Summary:** Yea: 6, Nay: 0, Absent: 2

\*\*\*\*\*

---

Board President

---

Secretary

**Minutes of Special Meeting  
The Board of Trustees  
Anahuac Independent School District**

Monday, November 6, 2023 6:00 PM

Administration Building, 804 Mikhael Ricks Drive, Anahuac, Texas 77514

Carlton Carrington: Present  
Stacey Davis: Present  
Samantha Humphrey: Present  
Michael Morehead: Present  
John Redman: Present  
Kaley Smith: Present  
Melinda Trainer: Present

**I. Convene in a Quorum and Call to Order; United States and Texas Flags Pledges of Allegiance; Invocation**

*Noting the presence of a Quorum President Redman called the meeting to order, led the pledges to the United States and Texas flags and the invocation.*

**II. PUBLIC COMMENTS/AUDIENCE PARTICIPATION (Please fill out the form provided at the meeting & present it to the President prior to the beginning of the meeting)**

There was no Public Comment.

**III. CLOSED SESSION**

The Board entered into Closed Session at 6:02 p.m.

III.A) Discussion/Evaluation of Personnel: Texas Government Code 551.074

III.B) Consultation With Board Attorney Regarding All Matters As Authorized By Law: Texas Government Code Section 551.071

III.C) Obtain Legal Advice Regarding Special Education Matter: Texas Government Code Sec. 551.071

**Member Humphrey left at 6:27 p.m.**

**IV. RECONVENE INTO OPEN SESSION**

The Board reconvened into Open Session at 6:48 p.m.

**V. TAKE ACTION ON ITEM(S) DISCUSSED IN CLOSED SESSION**

**VI. Possible Action Regarding Special Education Matter**

**Action(s):**

Move To Approve A Limited Waiver Of The Attorney-Client Privilege Regarding The Document As Discussed In Closed Session. This motion, made by Carlton Carrington and seconded by Stacey Davis, Passed.

**Voting Detail:**

Carlton Carrington:	Yea
Stacey Davis:	Yea
Samantha Humphrey:	Absent
Michael Morehead:	Yea
John Redman:	Yea
Kaley Smith:	Yea
Melinda Trainer:	Yea

**Voting Summary:** Yea: 6, Nay: 0, Absent: 1

**VII. Consider Hiring Elementary Teacher**

The Board took no action.

**VIII. ADJOURNMENT**

The board adjourned at 6:49 p.m.

\*\*\*\*\*

---

Board President

---

Secretary

## Minutes of Special Meeting

Monday, November 13, 2023 6:00 PM

Administration Building, 804 Mikhael Ricks Drive, Anahuac, Texas 77514

Carlton Carrington: Present  
Stacey Davis: Present  
Samantha Humphrey: Absent  
Michael Morehead: Present  
John Redman: Present  
Kaley Smith: Present  
Melinda Trainer: Present

### I. Convene in a Quorum and Call to Order; United States and Texas Flags Pledges of Allegiance; Invocation

*Noting the presence of a Quorum President Redman called the meeting to order, led the pledges to the United States and Texas flags and the invocation.*

### II. PUBLIC COMMENTS/AUDIENCE PARTICIPATION (Please fill out the form provided at the meeting & present it to the President prior to the beginning of the meeting)

The was no Public Comment.

### III. Workshop - Bond Phase 2

*Architects cre8 and Durotech attended along with Administration working through Phase 2 of the bond.*

### IV. CLOSED SESSION

The Board entered into Closed Session at 6:05 p.m.

IV.A) Discussion/Evaluation of Personnel: Texas Government Code 551.074

IV.B) Consultation With Board Attorney Regarding All Matters As Authorized By Law

### V. TAKE ACTION ON ITEM (S) DISCUSSED IN CLOSED SESSION

### VI. ADJOURNMENT

#### Action(s):

Move to adjourn at 8:25 p.m. This motion, made by Michael Morehead and seconded by Stacey Davis, Passed.

#### Voting Detail:

Carlton Carrington: Yea  
Stacey Davis: Yea

Samantha Humphrey: Absent  
Michael Morehead: Yea  
John Redman: Yea  
Kaley Smith: Yea  
Melinda Trainer: Yea  
**Voting Summary:** Yea: 6, Nay: 0, Absent: 1

\*\*\*\*\*

---

Board President

Secretary

**Minutes of Regular Meeting  
The Board of Trustees  
Anahuac Independent School District**

Monday, November 27, 2023 6:00 PM

Anahuac Elementary School Cafeteria, 905 South Ross Sterling, Anahuac, Texas  
77514

Carlton Carrington: Absent  
Stacey Davis: Present  
Samantha Humphrey: Present  
Michael Morehead: Absent  
John Redman: Present  
Kaley Smith: Present  
Melinda Trainer: Absent

**I. Convene in a Quorum and Call to Order; United States and Texas Flags Pledges of Allegiance; Invocation**

*Noting the presence of a Quorum President Redman called the meeting to order, led the pledges to the United States and Texas flags and the invocation.*

**II. STUDENT Recognition**

**III. STAFF Recognition**

**IV. PUBLIC COMMENTS/AUDIENCE PARTICIPATION (Please fill out the form provided at the meeting & present it to the President prior to the beginning of the meeting)**

There was no Public Comment.

**V. Anahuac Masonic Lodge 995 Cornerstone Presentation**

**VI. Anahuac ISD Education Foundation Annual Report**

**VII. TASB Construction Project, Maintenance, and Operations Consulting Services Report**

**Presenter:** Grady Slaydon, TASB South Region Manager

**VIII. MONTHLY REPORTS**

VIII.A) Superintendent's Report

VIII.B) Board Goal Report - Social and Emotional Learning

VIII.C) Principal Monthly Board Reports

VIII.D) Presentation of Monthly Financial Reports, Investment Reports, and Budget Update

VIII.E) Director of Planning and Operations Report

VIII.F) Bond Project Manager Report

**IX. ACTION ITEMS**

IX.A) Consent Agenda

IX.A)1) Consider Minutes of October 30, 2023 Regular Board Meeting, November 6, 2023 Special Board meeting, and November 13, 2023 Special Board Meeting

**Action(s) :**

Move to remove item A)1) (minutes) from the Consent Agenda. This motion, made by Kaley Smith and seconded by Stacey Davis, Passed.

**Voting Detail:**

Carlton Carrington: Absent  
Stacey Davis: Yea  
Samantha Humphrey: Yea  
Michael Morehead: Absent  
John Redman: Yea  
Kaley Smith: Yea  
Melinda Trainer: Absent

**Voting Summary:** Yea: 4, Nay: 0, Absent: 3

Move to approve the Consent Agenda. This motion, made by Samantha Humphrey and seconded by Kaley Smith, Passed.

**Voting Detail:**

Carlton Carrington: Absent  
Stacey Davis: Yea  
Samantha Humphrey: Yea  
Michael Morehead: Absent  
John Redman: Yea  
Kaley Smith: Yea  
Melinda Trainer: Absent

**Voting Summary:** Yea: 4, Nay: 0, Absent: 3

IX.A)2) Consider Budget Amendment(s)

IX.A)3) Consider Resolution To Approve The 2023 Tax Roll

IX.A)4) Consider Changing Dates of December and May Regular Board Meetings

IX.B) Discuss and Possible Action of School House at 208 South Kansas

**Action(s) :**

Move to approve a lease for Candy Berry for school house at 208 South Kansas. This motion,

made by Samantha Humphrey and seconded by Kaley Smith, Passed.

**Voting Detail:**

Carlton Carrington: Absent  
Stacey Davis: Yea  
Samantha Humphrey: Yea  
Michael Morehead: Absent  
John Redman: Yea  
Kaley Smith: Yea  
Melinda Trainer: Absent

**Voting Summary:** Yea: 4, Nay: 0, Absent: 3

**X. DISCUSSION ITEMS**

X.A) Discuss TASB Policy Update 122 (LEGAL) and (LOCAL) Policies (See attached list of codes)

**XI. CLOSED SESSION**

The Board entered into Closed Session at 7:13 p.m.

XI.A) Discussion/Evaluation of Personnel: Texas Government Code 551.074

XI.B) Consultation with Board Attorney Regarding All Matters As Authorized By Law: Texas Government Code Section 551.071

**XII. RECONVENE INTO OPEN SESSION**

The Board reconvened into Open Session at 9:18 p.m.

**XIII. TAKE ACTION ON ITEM(S) DISCUSSED IN CLOSED SESSION**

**Action(s):**

Move to accept the recommendation of Kaitlyn Bennett as Middle School Teacher on an at will basis for the remainder of the 2023-2024 school year. This motion, made by Stacey Davis and seconded by Samantha Humphrey, Passed.

**Voting Detail:**

Carlton Carrington: Absent  
Stacey Davis: Yea  
Samantha Humphrey: Yea  
Michael Morehead: Absent  
John Redman: Yea  
Kaley Smith: Yea  
Melinda Trainer: Absent

**Voting Summary:** Yea: 4, Nay: 0, Absent: 3

**XIV. ADJOURNMENT**

**Action(s):**

Move to adjourn at 9:19 p.m. This motion, made by Samantha Humphrey and seconded by Kaley Smith, Passed.

**Voting Detail:**

Carlton Carrington: Absent

Stacey Davis: Yea  
Samantha Humphrey: Yea  
Michael Morehead: Absent  
John Redman: Yea  
Kaley Smith: Yea  
Melinda Trainer: Absent  
**Voting Summary:** Yea: 4, Nay: 0, Absent: 3

\*\*\*\*\*

---

Board President

Secretary

# 2023 Results Driven Accountability

## District Report

County-District Number: 036901

Region: 04

District Name: ANAHUAC ISD

### Bilingual Education/English as a Second Language/Emergent Bilingual (BE/ESL/EB)

*Domain I - Academic Achievement (Indicators 1-9)*

*Domain II - Post-Secondary Readiness (Indicators 10-11)*

*Domain III - Disproportionate Analysis (Indicator 12)*

### Other Special Populations (OSP)

*Domain I - Academic Achievement (Indicators 1-3)*

*Domain II - Post-Secondary Readiness (Indicators 4-5)*

*Domain III - Disproportionate Analysis (Indicator 6)*

### Special Education (SPED)

*Domain I - Academic Achievement (Indicators 1-5)*

*Domain II - Post-Secondary Readiness (Indicators 6-7)*

*Domain III - Disproportionate Analysis (Indicators 8-18)*

### Summary

*Performance Level Summary*

*Federally Required Elements*

*Determination Levels*

## 2023 Results Driven Accountability

### BE/ESL/EB Domain I

County-District Number: 036901

Region: 04

District Name: ANAHUAC ISD

#### 1. BE STAAR 3-8 Passing Rate

		State Rate	Rate	Passed	Tested	Performance Level
(i) Mathematics	2023	72.6	.	0	0	Report Only
(ii) Reading Lang. Arts	2023	70.4	.	0	0	Report Only
(iii) Science	2023	56.8	.	0	0	Report Only
(iv) Social Studies	2023	60.8	.	0	0	Report Only

#### 2. ESL STAAR 3-8 Passing Rate

		State Rate	Rate	Passed	Tested	Performance Level
(i) Mathematics	2023	64.0	57.7	15	26	Report Only
(ii) Reading Lang. Arts	2023	68.3	42.3	11	26	Report Only
(iii) Science	2023	58.3	53.8	7	13	Report Only
(iv) Social Studies	2023	42.0	25.0	2	8	Report Only

#### 3. ALP STAAR 3-8 Passing Rate

		State Rate	Rate	Passed	Tested	Performance Level
(i) Mathematics	2023	62.6	52.4	11	21	Report Only
(ii) Reading Lang. Arts	2023	66.6	52.4	11	21	Report Only
(iii) Science	2023	52.2	.	0	0	Report Only
(iv) Social Studies	2023	42.5	.	0	0	Report Only

#### 4. EB (Not Served in BE/ESL) STAAR 3-8 Passing Rate

		State Rate	Rate	Passed	Tested	Performance Level
(i) Mathematics	2023	66.9	100.0	1	1	Report Only
(ii) Reading Lang. Arts	2023	71.1	100.0	1	1	Report Only
(iii) Science	2023	60.0	.	0	0	Report Only
(iv) Social Studies	2023	49.1	.	0	0	Report Only

## 2023 Results Driven Accountability

### BE/ESL/EB Domain I

County-District Number: 036901

Region: 04

District Name: ANAHUAC ISD

#### 5. EB Dyslexia STAAR 3-8 Reading Language Arts Passing Rate

		State Rate	Rate	Passed	Tested	Performance Level
<i>Reading Lang. Arts</i>	2023	43.0	25.0	1	4	Report Only

#### 6. EB Years-After Reclassification (YsAR) STAAR 3-8 Passing Rate

		PL 0 Cut Points	Rate	Passed	Tested	Performance Level
<i>(i) Mathematics</i>	2023	70.0 - 100	85.7	18	21	0
	2022			33	36	
	2021			31	38	
<i>(ii) Reading Lang. Arts</i>	2023	70.0 - 100	100.0	21	21	0
	2022			30	36	
	2021			27	38	
<i>(iii) Science</i>	2023	65.0 - 100	66.7	8	12	0
	2022			7	11	
	2021			11	13	
<i>(iv) Social Studies</i>	2023	65.0 - 100	40.0	2	5	NA SA
	2022			1	1	
	2021			1	1	

#### 7. EB STAAR EOC Passing Rate

		PL 0 Cut Points	Rate	Passed	Tested	Performance Level
<i>(i) Algebra I</i>	2023	65.0 - 100	88.9	8	9	0
	2022			7	7	
	2021			0	0	
<i>(ii) Biology</i>	2023	75.0 - 100	88.9	8	9	0
	2022			6	7	
	2021			0	0	
<i>(iii) U.S. History</i>	2023	70.0 - 100	100.0	4	4	0
	2022			3	5	
	2021			2	5	
<i>(iv) English I and II</i>	2023	60.0 - 100	43.8	7	16	1 SA
	2022			5	10	
	2021			60.0	3	

## 2023 Results Driven Accountability

### BE/ESL/EB Domain I

County-District Number: 036901

Region: 04

District Name: ANAHUAC ISD

#### 8. TELPAS Reading Beginning Proficiency Level Rate

	PL 0 Cut Points	Rate	Beginning	Tested	Performance Level
2023	0 - 7.5	4.8	3	63	0
2022			2	38	
2021			0	0	

#### 9. TELPAS Composite Rating Level for Students in U.S. Schools Multiple Years

	State Rate	Rate	BEG./INT.	Tested	Performance Level
2023	25.6	25.6	10	39	Report Only

## 2023 Results Driven Accountability

### BE/ESL/EB Domain II

County-District Number: 036901

Region: 04

District Name: ANAHUAC ISD

10. EB Graduation Rate					
	PL 0 Cut Points	Rate	Graduates	Class	Performance Level
2023	80.0 - 100	100.0	2	2	0
2022			5	5	
2021			2	2	

11. EB Annual Dropout Rate (Grades 7-12)					
	PL 0 Cut Points	Rate	Dropouts	Attend	Performance Level
2023	0 - 1.8	0.0	0	34	0
2022			0	28	
2021			0	20	

## 2023 Results Driven Accountability

### BE/ESL/EB Domain III

County-District Number: 036901

Region: 04

District Name: ANAHUAC ISD

#### 12. EB Dyslexia Representation (Ages 6-21)

	State Rate	District Rate (DIFF)	Rate	Dyslexia	Enrolled	Performance Level
2023	-1.7	-2.3				Report Only
<i>EB Students</i>			5.4	5	92	
<i>All Students</i>			7.7	104	1,354	

## 2023 Results Driven Accountability

### OSP Domain I

County-District Number: 036901

Region: 04

District Name: ANAHUAC ISD

#### 1. OSP STAAR 3-8 Passing Rate

		PL 0 Cut Points	Rate	Passed	Tested	Performance Level
<i>(i) Mathematics</i>	2023	70.0 - 100	82.7	43	52	0
<i>Foster Care</i>			.	0	0	
<i>Homeless</i>			80.0	8	10	
<i>Military</i>			84.1	37	44	
	2022			36	43	
	2021			24	31	
<i>(ii) Reading Lang. Arts</i>	2023	70.0 - 100	83.0	44	53	0
<i>Foster Care</i>			.	0	0	
<i>Homeless</i>			90.0	9	10	
<i>Military</i>			82.2	37	45	
	2022			36	44	
	2021			21	31	
<i>(iii) Science</i>	2023	65.0 - 100	77.8	14	18	0
<i>Foster Care</i>			.	0	0	
<i>Homeless</i>			100.0	4	4	
<i>Military</i>			71.4	10	14	
	2022			6	8	
	2021			14	16	
<i>(iv) Social Studies</i>	2023	65.0 - 100	85.7	6	7	0
<i>Foster Care</i>			.	0	0	
<i>Homeless</i>			75.0	3	4	
<i>Military</i>			100.0	3	3	
	2022			3	4	
	2021			3	5	

#### 2. OSP Dyslexia STAAR 3-8 Reading Language Arts Passing Rate

		State Rate	Rate	Passed	Tested	Performance Level
<i>Reading Lang. Arts</i>	2023	62.0	60.0	3	5	Report Only
<i>Foster Care</i>			.	0	0	
<i>Homeless</i>			.	0	0	
<i>Military</i>			60.0	3	5	

## 2023 Results Driven Accountability

### OSP Domain I

County-District Number: 036901

Region: 04

District Name: ANAHUAC ISD

### 3. OSP STAAR EOC Passing Rate

		PL 0 Cut Points	Rate	Passed	Tested	Performance Level
<i>(i) Algebra I</i>	2023	65.0 - 100	62.5	5	8	1 SA
<i>Foster Care</i>			.	0	0	
<i>Homeless</i>			100.0	2	2	
<i>Military</i>			50.0	3	6	
	2022		72.7	8	11	
	2021		50.0	2	4	
<i>(ii) Biology</i>	2023	75.0 - 100	60.0	3	5	1 SA
<i>Foster Care</i>			.	0	0	
<i>Homeless</i>			.	0	0	
<i>Military</i>			60.0	3	5	
	2022		80.0	8	10	
	2021		75.0	3	4	
<i>(iii) U.S. History</i>	2023	70.0 - 100	92.3	12	13	0
<i>Foster Care</i>			.	0	0	
<i>Homeless</i>			50.0	1	2	
<i>Military</i>			100.0	11	11	
	2022			6	9	
	2021			10	12	
<i>(iv) English I and II</i>	2023	60.0 - 100	75.0	15	20	0
<i>Foster Care</i>			.	0	0	
<i>Homeless</i>			50.0	2	4	
<i>Military</i>			81.3	13	16	
	2022			10	19	
	2021			10	14	

## 2023 Results Driven Accountability

### OSP Domain II

County-District Number: 036901

Region: 04

District Name: ANAHUAC ISD

#### 4. OSP Graduation Rate

	PL 0 Cut Points	Rate	Graduates	Class	Performance Level
2023	80.0 - 100	100.0	13	13	0
<i>Foster Care</i>		.	0	0	
<i>Homeless</i>		100.0	9	9	
<i>Military</i>		100.0	5	5	
2022			17	17	
2021			8	8	

#### 5. OSP Annual Dropout Rate (Grades 7-12)

	PL 0 Cut Points	Rate	Dropouts	Attend	Performance Level
2023	0 - 1.8	0.0	0	50	0
<i>Foster Care</i>		0.0	0	1	
<i>Homeless</i>		0.0	0	14	
<i>Military</i>		0.0	0	36	
2022			0	42	
2021			0	40	

## 2023 Results Driven Accountability

### OSP Domain III

County-District Number: 036901

Region: 04

District Name: ANAHUAC ISD

#### 6. OSP Dyslexia Representation (Ages 6-21)

	State Rate	District Rate (DIFF)	Rate	Dyslexia	Enrolled	Performance Level
2023	0.1	-0.3				Report Only
<i>OSP Students</i>			7.4	8	108	
<i>Foster Care</i>			.	0	0	
<i>Homeless</i>			0.0	0	23	
<i>Military</i>			9.2	8	87	
<i>All Students</i>			7.7	104	1,354	

## 2023 Results Driven Accountability

### SPED Domain I

County-District Number: 036901

Region: 04

District Name: ANAHUAC ISD

#### 1. SPED STAAR 3-8 Passing Rate

		PL 0 Cut Points	Rate	Passed	Tested	Performance Level
<i>(i) Mathematics</i>	2023	70.0 - 100	39.8	35	88	3
	2022			29	70	
	2021			25	60	
<i>(ii) Reading Lang. Arts</i>	2023	70.0 - 100	32.6	29	89	3
	2022			32	71	
	2021			22	61	
<i>(iii) Science</i>	2023	65.0 - 100	39.4	9	27	3
	2022			8	25	
	2021			11	19	
<i>(iv) Social Studies</i>	2023	65.0 - 100	30.8	4	13	NA SA
	2022			3	10	
	2021			8	11	

#### 2. SPED Dyslexia STAAR 3-8 Reading Language Arts Passing Rate

		State Rate	Rate	Passed	Tested	Performance Level
<i>Reading Lang. Arts</i>	2023	43.7	28.0	7	25	Report Only

#### 3. SPED Year-After-Exit (YAE) STAAR 3-8 Passing Rate

		PL 0 Cut Points	Rate	Passed	Tested	Performance Level
<i>(i) Mathematics</i>	2023	70.0 - 100	72.7	8	11	0
	2022			3	4	
	2021			1	1	
<i>(ii) Reading Lang. Arts</i>	2023	70.0 - 100	72.7	8	11	0
	2022			2	4	
	2021			1	1	
<i>(iii) Science</i>	2023	65.0 - 100	40.0	2	5	NA SA
	2022			0	0	
	2021			0	0	
<i>(iv) Social Studies</i>	2023	65.0 - 100	.	0	0	No Data
	2022			0	0	
	2021			0	0	

## 2023 Results Driven Accountability

### SPED Domain I

County-District Number: 036901

Region: 04

District Name: ANAHUAC ISD

#### 4. SPED STAAR EOC Passing Rate

		PL 0 Cut Points	Rate	Passed	Tested	Performance Level
<i>(i) Algebra I</i>	2023	65.0 - 100	58.2	6	12	1
	2022			17	22	
	2021			9	21	
<i>(ii) Biology</i>	2023	75.0 - 100	78.6	11	14	0
	2022			11	15	
	2021			12	17	
<i>(iii) U.S. History</i>	2023	70.0 - 100	85.7	12	14	0
	2022			12	15	
	2021			3	3	
<i>(iv) English I and II</i>	2023	60.0 - 100	48.6	17	35	2
	2022			16	37	
	2021			12	25	

## 2023 Results Driven Accountability

### SPED Domain I

County-District Number: 036901

Region: 04

District Name: ANAHUAC ISD

#### 5. SPED STAAR Alternate 2 Participation Rate

		State Rate	Rate	STAAR Alternate 2	Document Submitted	Performance Level
<i>(i) Mathematics</i>	2023	1.6	1.0	8	795	Report Only
<i>Hispanic</i>			0.4	1	266	
<i>American Indian</i>			.	0	0	
<i>Asian</i>			0.0	0	15	
<i>African American</i>			5.1	4	78	
<i>Pacific Islander</i>			.	0	0	
<i>White</i>			0.8	3	390	
<i>Two or More</i>			0.0	0	46	
<i>(ii) RLA/ELA</i>	2023	1.5	1.1	11	970	Report Only
<i>Hispanic</i>			1.2	4	327	
<i>American Indian</i>			0.0	0	1	
<i>Asian</i>			0.0	0	22	
<i>African American</i>			4.5	4	89	
<i>Pacific Islander</i>			.	0	0	
<i>White</i>			0.6	3	485	
<i>Two or More</i>			0.0	0	46	
<i>(iii) Science</i>	2023	1.5	0.6	2	361	Report Only
<i>Hispanic</i>			0.0	0	128	
<i>American Indian</i>			.	0	0	
<i>Asian</i>			0.0	0	7	
<i>African American</i>			0.0	0	29	
<i>Pacific Islander</i>			.	0	0	
<i>White</i>			1.1	2	180	
<i>Two or More</i>			0.0	0	17	

## 2023 Results Driven Accountability SPED Domain II

County-District Number: 036901  
District Name: ANAHUAC ISD

Region: 04

### 6. SPED Graduation Rate

	PL 0 Cut Points	Rate	Graduates	Class	Performance Level
2023	80.0 - 100	100.0	3	3	0
2022			9	9	
2021			7	8	

### 7. SPED Annual Dropout Rate (Grades 7-12)

	PL 0 Cut Points	Rate	Dropouts	Attend	Performance Level
2023	0 - 1.8	1.4	1	69	0
2022			0	68	
2021			0	65	

## 2023 Results Driven Accountability

### SPED Domain III

County-District Number: 036901

Region: 04

District Name: ANAHUAC ISD

#### 8. SPED Dyslexia Representation (school-aged)

	State Rate	District Rate (DIFF)	Rate	Dyslexia	Enrolled	Performance Level
2023	12.5	9.8				Report Only
SPED Students			17.1	36	210	
All Students			7.3	104	1,431	

#### 9. SPED Regular Early Childhood Program Rate (preschool-aged)

	PL 0 Cut Points	Rate	Settings RECP	SPED Students	Performance Level
2023	30.0 - 100	0.0	0	10	NA SA
2022			4	18	
2021			0	7	

#### 10. SPED Regular Class ≥80% Rate (school-aged)

	PL 0 Cut Points	Rate	Settings ≥80%	SPED Students	Performance Level
2023	70.0 - 100	79.5	167	210	0
2022			120	161	
2021			98	142	

#### 11. SPED Regular Class <40% Rate (school-aged)

	PL 0 Cut Points	Rate	Settings <40%	SPED Students	Performance Level
2023	0 - 10.0	11.0	23	209	1
2022			19	160	
2021			18	140	

#### 12. SPED Separate Settings Rate (school-aged)

	State Rate	Rate	Separate Settings	SPED Students	Performance Level
2023	0.3	0.0	0	209	Report Only

Detailed information on the assignment of performance levels can be found in the [2023 Accountability Manual RDA Chapter 12](#).

If applicable, for data pertaining to significant disproportionality (SD) indicators are provided only for districts that exceed the established SD threshold. If a district's SD risk ratio was calculated using the alternate risk ratio, the alternate risk ratio, the comparison group's state rate, numerator, and denominator are presented in parentheses.

## 2023 Results Driven Accountability

### SPED Domain III

County-District Number: 036901

Region: 04

District Name: ANAHUAC ISD

13. SPED Representation (Ages 3-21)		
	SPED Students	All Students
2023	220	1,491

#### (iv) African American (AFR AM)

##### (a) Intellectual Disabilities (ID)

	Threshold	Risk Ratio	Rate	ID	SPED	Performance Level
2023	>2.5	3.4				SD (Year 1)
<i>AFR AM</i>			36.4	12	33	
<i>All Other</i>			10.7	20	187	

14. SPED OSS and Expulsion ≤10 Days Rate (Ages 3-21)					
	State Rate	Rate	SPED OSS/EXP≤10	SPED Students	Performance Level
2023	5.6	8.9	18	203	Report Only

15. SPED OSS and Expulsion >10 Days Rate (Ages 3-21)					
	State Rate	Rate	SPED OSS/EXP>10	SPED Students	Performance Level
2023	0.3	0.5	1	203	Report Only

16. SPED ISS ≤10 Days Rate (Ages 3-21)					
	State Rate	Rate	SPED ISS≤10	SPED Students	Performance Level
2023	9.5	6.9	14	203	Report Only

17. SPED ISS >10 Days Rate (Ages 3-21)					
	State Rate	Rate	SPED ISS>10	SPED Students	Performance Level
2023	0.7	3.4	7	203	Report Only

Detailed information on the assignment of performance levels can be found in the [2023 Accountability Manual RDA Chapter 12](#).  
 If applicable, for data pertaining to significant disproportionality (SD) indicators are provided only for districts that exceed the established SD threshold. If a district's SD risk ratio was calculated using the alternate risk ratio, the alternate risk ratio, the comparison group's state rate, numerator, and denominator are presented in parentheses.

## 2023 Results Driven Accountability

### SPEd Domain III

County-District Number: 036901

Region: 04

District Name: ANAHUAC ISD

#### 18. SPEd Total Disciplinary Removals Rate (Ages 3-21)

	PL 0 Cut Points	Rate	SPEd Removals	SPEd Students	Performance Level
2023	0 - 19.0	47.3	96	203	2
2022			52	180	
2021			57	160	

Detailed information on the assignment of performance levels can be found in the [2023 Accountability Manual RDA Chapter 12](#).

If applicable, for data pertaining to significant disproportionality (SD) indicators are provided only for districts that exceed the established SD threshold. If a district's SD risk ratio was calculated using the alternate risk ratio, the alternate risk ratio, the comparison group's state rate, numerator, and denominator are presented in parentheses.

## 2023 Results Driven Accountability Summary

County-District Number: 036901  
District Name: ANAHUAC ISD

Region: 04

### Performance Level Summary by Each Program Area

2023 Performance Level Counts									
	0, 0 SA, 0RI	1, 1 SA	2, 2 SA	3, 3 SA	4, 4 SA	NA, NA SA	No Data	Report Only	SD, SD RP
<i>BE/ESL/EB</i>	9	1				1		19	
<i>OSP</i>	8	2						2	
<i>SPED</i>	11	2	2	3		3	1	10	1

### Federally Required Elements

For information about the four indicators below, visit [LEA Determinations](#) or contact the Office of Special Populations and Monitoring (OSPM) at (512)463-9414.

For assistance with data collection and reporting requirements for these indicators, contact your [regional education service center special education contact](#).

Indicator	Performance Level
<i>State Performance Plan (SPP) Compliance Indicators</i>	0
<i>Valid, Reliable, and Timely Data</i>	0
<i>Status of Uncorrected Noncompliance</i>	0
<i>Financial Audits</i>	0

### Determination Levels

For information about LEA Determinations visit [Local Education Agency Public Reporting; Reports and Determinations](#) or contact the Office of Special Populations and Monitoring (OSPM) at (512)463-9414.

Determination Levels will be available in the 2023 RDA public reports upon publication.

# 2023 Results Driven Accountability

## Special Education Indicators Evaluating Significant Disproportionality

County-District Number: 036901

Region: 04

District Name: ANAHUAC ISD

### Significant Disproportionality Indicators

1. SPED Regular Class <40% Rate (school-aged)
2. SPED Separate Settings Rate (school-aged)
3. SPED Representation (Ages 3-21)
<i>(i) Hispanic/Latino</i>
<i>(ii) American Indian or Alaska Native</i>
<i>(iii) Asian</i>
<i>(iv) African American</i>
<i>(v) Native Hawaiian or Other Pacific Islander</i>
<i>(vi) White</i>
<i>(vii) Two or More Races</i>
4. SPED OSS and Expulsion ≤10 Days Rate (Ages 3-21)
5. SPED OSS and Expulsion >10 Days Rate (Ages 3-21)
6. SPED ISS ≤10 Days Rate (Ages 3-21)
7. SPED ISS >10 Days Rate (Ages 3-21)
8. SPED Total Disciplinary Removals Rate (Ages 3-21)

## 2023 Results Driven Accountability

### Special Education Indicators Evaluating Significant Disproportionality

County-District Number: 036901  
 District Name: ANAHUAC ISD

Region: 04

**1. SPED Regular Class <40% Rate (school-aged)**

<u>Settings &lt;40%</u>	<u>SPED Students</u>
23	209

**(i) Hispanic/Latino (HISP)**

	Threshold	Risk Ratio	Rate	Settings <40%	SPED Students	Performance Level
	>2.5	0.6				
<i>HISP</i>			7.7	6	78	
<i>All Other</i>			13.0	17	131	

**(ii) American Indian or Alaska Native (AI/AN)**

	Threshold	Risk Ratio	Rate	Settings <40%	SPED Students	Performance Level
	>2.5	.				
<i>AI/AN</i>			.	0	0	
<i>All Other</i>			11.0	23	209	

**(iii) Asian**

	Threshold	Risk Ratio	Rate	Settings <40%	SPED Students	Performance Level
	>2.5	4.7				
<i>Asian</i>			50.0	1	2	
<i>All Other</i>			10.6	22	207	

**(iv) African American (AFR AM)**

	Threshold	Risk Ratio	Rate	Settings <40%	SPED Students	Performance Level
	>2.5	1.5				
<i>AFR AM</i>			15.2	5	33	
<i>All Other</i>			10.2	18	176	

Detailed information on the assignment of performance levels can be found in the [2023 Accountability Manual RDA Chapter 12](#).  
 Districts designated as SD (YEAR 1) or SD (YEAR 2) in the Performance Level (PL) column are only for information and planning purposes.  
 If a district's risk ratio did not exceed the established SD threshold or a district did not meet minimum size requirement for the applicable SD indicator, then the PL column is blank for that indicator.  
 If a district's SD risk ratio was calculated using the alternate risk ratio, the comparison group's state rate, numerator, and denominator are presented in parentheses.

## 2023 Results Driven Accountability

### Special Education Indicators Evaluating Significant Disproportionality

County-District Number: 036901  
 District Name: ANAHUAC ISD

Region: 04

**1. SPED Regular Class <40% Rate (school-aged)**

<u>Settings &lt;40%</u>	<u>SPED Students</u>
23	209

**(v) Native Hawaiian or Other Pacific Islander (NH/OPI)**

	Threshold	Risk Ratio	Rate	Settings <40%	SPED Students	Performance Level
	>2.5	.				
<i>NH/OPI</i>			.	0	0	
<i>All Other</i>			11.0	23	209	

**(vi) White**

	Threshold	Risk Ratio	Rate	Settings <40%	SPED Students	Performance Level
	>2.5	1.1				
<i>White</i>			11.4	10	88	
<i>All Other</i>			10.7	13	121	

**(vii) Two or More Races (TWO/+)**

	Threshold	Risk Ratio	Rate	Settings <40%	SPED Students	Performance Level
	>2.5	1.1				
<i>TWO/+</i>			12.5	1	8	
<i>All Other</i>			10.9	22	201	

Detailed information on the assignment of performance levels can be found in the [2023 Accountability Manual RDA Chapter 12](#).  
 Districts designated as SD (YEAR 1) or SD (YEAR 2) in the Performance Level (PL) column are only for information and planning purposes.  
 If a district's risk ratio did not exceed the established SD threshold or a district did not meet minimum size requirement for the applicable SD indicator, then the PL column is blank for that indicator.  
 If a district's SD risk ratio was calculated using the alternate risk ratio, the comparison group's state rate, numerator, and denominator are presented in parentheses.

## 2023 Results Driven Accountability

### Special Education Indicators Evaluating Significant Disproportionality

County-District Number: 036901  
 District Name: ANAHUAC ISD

Region: 04

#### 2. SPED Separate Settings Rate (school-aged)

		<u>Separate Settings</u>		<u>SPED Students</u>		
		0		209		
<b>(i) Hispanic/Latino</b>						
	Threshold	Risk Ratio	Rate	Separate Settings	SPED Students	Performance Level
	>2.5	.				
<i>HISP</i>			0.0	0	78	
<i>All Other</i>			0.0	0	131	
<b>(ii) American Indian or Alaska Native</b>						
	Threshold	Risk Ratio	Rate	Separate Settings	SPED Students	Performance Level
	>2.5	.				
<i>AI/AN</i>			.	0	0	
<i>All Other</i>			0.0	0	209	
<b>(iii) Asian</b>						
	Threshold	Risk Ratio	Rate	Separate Settings	SPED Students	Performance Level
	>2.5	.				
<i>Asian</i>			0.0	0	2	
<i>All Other</i>			0.0	0	207	
<b>(iv) African American</b>						
	Threshold	Risk Ratio	Rate	Separate Settings	SPED Students	Performance Level
	>2.5	.				
<i>AFR AM</i>			0.0	0	33	
<i>All Other</i>			0.0	0	176	

Detailed information on the assignment of performance levels can be found in the [2023 Accountability Manual RDA Chapter 12](#).

Districts designated as SD (YEAR 1) or SD (YEAR 2) in the Performance Level (PL) column are only for information and planning purposes.

If a district's risk ratio did not exceed the established SD threshold or a district did not meet minimum size requirement for the applicable SD indicator, then the PL column is blank for that indicator.

If a district's SD risk ratio was calculated using the alternate risk ratio, the comparison group's state rate, numerator, and denominator are presented in parentheses.

## 2023 Results Driven Accountability

### Special Education Indicators Evaluating Significant Disproportionality

County-District Number: 036901  
 District Name: ANAHUAC ISD

Region: 04

#### 2. SPED Separate Settings Rate (school-aged)

<u>Separate Settings</u>	<u>SPED Students</u>
0	209

(v) Native Hawaiian or Other Pacific Islander						
	Threshold	Risk Ratio	Rate	Separate Settings	SPED Students	Performance Level
	>2.5	.				
<i>NH/OPI</i>			.	0	0	
<i>All Other</i>			0.0	0	209	

(vi) White						
	Threshold	Risk Ratio	Rate	Separate Settings	SPED Students	Performance Level
	>2.5	.				
<i>White</i>			0.0	0	88	
<i>All Other</i>			0.0	0	121	

(vii) Two or More Races						
	Threshold	Risk Ratio	Rate	Separate Settings	SPED Students	Performance Level
	>2.5	.				
<i>TWO/+</i>			0.0	0	8	
<i>All Other</i>			0.0	0	201	

Detailed information on the assignment of performance levels can be found in the [2023 Accountability Manual RDA Chapter 12](#).  
 Districts designated as SD (YEAR 1) or SD (YEAR 2) in the Performance Level (PL) column are only for information and planning purposes.  
 If a district's risk ratio did not exceed the established SD threshold or a district did not meet minimum size requirement for the applicable SD indicator, then the PL column is blank for that indicator.  
 If a district's SD risk ratio was calculated using the alternate risk ratio, the comparison group's state rate, numerator, and denominator are presented in parentheses.

## 2023 Results Driven Accountability

### Special Education Indicators Evaluating Significant Disproportionality

County-District Number: 036901  
 District Name: ANAHUAC ISD

Region: 04

#### 3. SPED Representation (Ages 3-21)

<u>SPED Students</u>	<u>All Students</u>
220	1,491

#### (i) Hispanic/Latino

	Threshold	Risk Ratio	Rate	SPED	Students	Performance Level
	>2.5	1.2				
<i>HISP</i>			16.3	85	521	
<i>All Other</i>			13.9	135	970	

#### (a) Intellectual Disabilities (ID)

	Threshold	Risk Ratio	Rate	ID	SPED	Performance Level
	>2.5	0.6				
<i>HISP</i>			10.6	9	85	
<i>All Other</i>			17.0	23	135	

#### (b) Specific Learning Disabilities (LD)

	Threshold	Risk Ratio	Rate	LD	SPED	Performance Level
	>2.5	1.1				
<i>HISP</i>			29.4	25	85	
<i>All Other</i>			26.7	36	135	

#### (c) Emotional Disturbance (ED)

	Threshold	Risk Ratio	Rate	ED	SPED	Performance Level
	>2.5	0.3				
<i>HISP</i>			2.4	2	85	
<i>All Other</i>			8.1	11	135	

Detailed information on the assignment of performance levels can be found in the [2023 Accountability Manual RDA Chapter 12](#).  
 Districts designated as SD (YEAR 1) or SD (YEAR 2) in the Performance Level (PL) column are only for information and planning purposes.  
 If a district's risk ratio did not exceed the established SD threshold or a district did not meet minimum size requirement for the applicable SD indicator, then the PL column is blank for that indicator.  
 If a district's SD risk ratio was calculated using the alternate risk ratio, the comparison group's state rate, numerator, and denominator are presented in parentheses.

## 2023 Results Driven Accountability

### Special Education Indicators Evaluating Significant Disproportionality

County-District Number: 036901  
 District Name: ANAHUAC ISD

Region: 04

### 3. SPED Representation (Ages 3-21)

	<u>SPED Students</u>	<u>All Students</u>
	220	1,491

#### (i) Hispanic/Latino (Cont.)

#### (d) Speech/Language Impairments (SPEECH)

	Threshold	Risk Ratio	Rate	SPEECH	SPED	Performance Level
	>2.5	1.2				
<i>HISP</i>			30.6	26	85	
<i>All Other</i>			25.2	34	135	

#### (e) Other Health Impairments (OHI)

	Threshold	Risk Ratio	Rate	OHI	SPED	Performance Level
	>2.5	0.8				
<i>HISP</i>			8.2	7	85	
<i>All Other</i>			10.4	14	135	

#### (f) Autism

	Threshold	Risk Ratio	Rate	Autism	SPED	Performance Level
	>2.5	1.6				
<i>HISP</i>			16.5	14	85	
<i>All Other</i>			10.4	14	135	

Detailed information on the assignment of performance levels can be found in the [2023 Accountability Manual RDA Chapter 12](#).  
 Districts designated as SD (YEAR 1) or SD (YEAR 2) in the Performance Level (PL) column are only for information and planning purposes.  
 If a district's risk ratio did not exceed the established SD threshold or a district did not meet minimum size requirement for the applicable SD indicator, then the PL column is blank for that indicator.  
 If a district's SD risk ratio was calculated using the alternate risk ratio, the comparison group's state rate, numerator, and denominator are presented in parentheses.

## 2023 Results Driven Accountability

### Special Education Indicators Evaluating Significant Disproportionality

County-District Number: 036901  
 District Name: ANAHUAC ISD

Region: 04

#### 3. SPED Representation (Ages 3-21)

	<u>SPED Students</u>	<u>All Students</u>
	220	1,491

(ii) American Indian or Alaska Native						
	Threshold	Risk Ratio	Rate	SPED	Students	Performance Level
	>2.5	0.0				
AI/AN			0.0	0	2	
All Other			14.8	220	1,489	

(a) Intellectual Disabilities						
	Threshold	Risk Ratio	Rate	ID	SPED	Performance Level
	>2.5	.				
AI/AN			.	0	0	
All Other			14.5	32	220	

(b) Specific Learning Disabilities						
	Threshold	Risk Ratio	Rate	LD	SPED	Performance Level
	>2.5	.				
AI/AN			.	0	0	
All Other			27.7	61	220	

(c) Emotional Disturbance						
	Threshold	Risk Ratio	Rate	ED	SPED	Performance Level
	>2.5	.				
AI/AN			.	0	0	
All Other			5.9	13	220	

Detailed information on the assignment of performance levels can be found in the [2023 Accountability Manual RDA Chapter 12](#).  
 Districts designated as SD (YEAR 1) or SD (YEAR 2) in the Performance Level (PL) column are only for information and planning purposes.  
 If a district's risk ratio did not exceed the established SD threshold or a district did not meet minimum size requirement for the applicable SD indicator, then the PL column is blank for that indicator.  
 If a district's SD risk ratio was calculated using the alternate risk ratio, the comparison group's state rate, numerator, and denominator are presented in parentheses.

## 2023 Results Driven Accountability

### Special Education Indicators Evaluating Significant Disproportionality

County-District Number: 036901  
 District Name: ANAHUAC ISD

Region: 04

### 3. SPED Representation (Ages 3-21)

	<u>SPED Students</u>	<u>All Students</u>
	220	1,491

#### (ii) American Indian or Alaska Native (Cont.)

#### (d) Speech/Language Impairments

	Threshold	Risk Ratio	Rate	SPEECH	SPED	Performance Level
	>2.5	.				
AI/AN			.	0	0	
All Other			27.3	60	220	

#### (e) Other Health Impairments

	Threshold	Risk Ratio	Rate	OHI	SPED	Performance Level
	>2.5	.				
AI/AN			.	0	0	
All Other			9.5	21	220	

#### (f) Autism

	Threshold	Risk Ratio	Rate	Autism	SPED	Performance Level
	>2.5	.				
AI/AN			.	0	0	
All Other			12.7	28	220	

Detailed information on the assignment of performance levels can be found in the [2023 Accountability Manual RDA Chapter 12](#).  
 Districts designated as SD (YEAR 1) or SD (YEAR 2) in the Performance Level (PL) column are only for information and planning purposes.  
 If a district's risk ratio did not exceed the established SD threshold or a district did not meet minimum size requirement for the applicable SD indicator, then the PL column is blank for that indicator.  
 If a district's SD risk ratio was calculated using the alternate risk ratio, the comparison group's state rate, numerator, and denominator are presented in parentheses.

## 2023 Results Driven Accountability

### Special Education Indicators Evaluating Significant Disproportionality

County-District Number: 036901  
 District Name: ANAHUAC ISD

Region: 04

#### 3. SPED Representation (Ages 3-21)

<u>SPED Students</u>	<u>All Students</u>
220	1,491

(iii) Asian						
	Threshold	Risk Ratio	Rate	SPED	Students	Performance Level
	>2.5	0.5				
Asian			7.1	2	28	
All Other			14.9	218	1,463	

(a) Intellectual Disabilities						
	Threshold	Risk Ratio	Rate	ID	SPED	Performance Level
	>2.5	3.5				
Asian			50.0	1	2	
All Other			14.2	31	218	

(b) Specific Learning Disabilities						
	Threshold	Risk Ratio	Rate	LD	SPED	Performance Level
	>2.5	0.0				
Asian			0.0	0	2	
All Other			28.0	61	218	

(c) Emotional Disturbance						
	Threshold	Risk Ratio	Rate	ED	SPED	Performance Level
	>2.5	0.0				
Asian			0.0	0	2	
All Other			6.0	13	218	

Detailed information on the assignment of performance levels can be found in the [2023 Accountability Manual RDA Chapter 12](#).  
 Districts designated as SD (YEAR 1) or SD (YEAR 2) in the Performance Level (PL) column are only for information and planning purposes.  
 If a district's risk ratio did not exceed the established SD threshold or a district did not meet minimum size requirement for the applicable SD indicator, then the PL column is blank for that indicator.  
 If a district's SD risk ratio was calculated using the alternate risk ratio, the comparison group's state rate, numerator, and denominator are presented in parentheses.

## 2023 Results Driven Accountability

### Special Education Indicators Evaluating Significant Disproportionality

County-District Number: 036901  
 District Name: ANAHUAC ISD

Region: 04

#### 3. SPED Representation (Ages 3-21)

<u>SPED Students</u>	<u>All Students</u>
220	1,491

#### (iii) Asian (Cont.)

#### (d) Speech/Language Impairments

	Threshold	Risk Ratio	Rate	SPEECH	SPED	Performance Level
	>2.5	1.8				
<i>Asian</i>			50.0	1	2	
<i>All Other</i>			27.1	59	218	

#### (e) Other Health Impairments

	Threshold	Risk Ratio	Rate	OHI	SPED	Performance Level
	>2.5	0.0				
<i>Asian</i>			0.0	0	2	
<i>All Other</i>			9.6	21	218	

#### (f) Autism

	Threshold	Risk Ratio	Rate	Autism	SPED	Performance Level
	>2.5	0.0				
<i>Asian</i>			0.0	0	2	
<i>All Other</i>			12.8	28	218	

Detailed information on the assignment of performance levels can be found in the [2023 Accountability Manual RDA Chapter 12](#).

Districts designated as SD (YEAR 1) or SD (YEAR 2) in the Performance Level (PL) column are only for information and planning purposes.

If a district's risk ratio did not exceed the established SD threshold or a district did not meet minimum size requirement for the applicable SD indicator, then the PL column is blank for that indicator.

If a district's SD risk ratio was calculated using the alternate risk ratio, the comparison group's state rate, numerator, and denominator are presented in parentheses.

## 2023 Results Driven Accountability

### Special Education Indicators Evaluating Significant Disproportionality

County-District Number: 036901  
 District Name: ANAHUAC ISD

Region: 04

#### 3. SPED Representation (Ages 3-21)

<u>SPED Students</u>	<u>All Students</u>
220	1,491

(iv) African American						
	Threshold	Risk Ratio	Rate	SPED	Students	Performance Level
	>2.5	1.7				
AFR AM			23.6	33	140	
All Other			13.8	187	1,351	

(a) Intellectual Disabilities						
	Threshold	Risk Ratio	Rate	ID	SPED	Performance Level
	>2.5	3.4				SD (Year 1)
AFR AM			36.4	12	33	
All Other			10.7	20	187	

(b) Specific Learning Disabilities						
	Threshold	Risk Ratio	Rate	LD	SPED	Performance Level
	>2.5	1.2				
AFR AM			33.3	11	33	
All Other			26.7	50	187	

(c) Emotional Disturbance						
	Threshold	Risk Ratio	Rate	ED	SPED	Performance Level
	>2.5	0.5				
AFR AM			3.0	1	33	
All Other			6.4	12	187	

Detailed information on the assignment of performance levels can be found in the [2023 Accountability Manual RDA Chapter 12](#).  
 Districts designated as SD (YEAR 1) or SD (YEAR 2) in the Performance Level (PL) column are only for information and planning purposes.  
 If a district's risk ratio did not exceed the established SD threshold or a district did not meet minimum size requirement for the applicable SD indicator, then the PL column is blank for that indicator.  
 If a district's SD risk ratio was calculated using the alternate risk ratio, the comparison group's state rate, numerator, and denominator are presented in parentheses.

## 2023 Results Driven Accountability

### Special Education Indicators Evaluating Significant Disproportionality

County-District Number: 036901  
 District Name: ANAHUAC ISD

Region: 04

#### 3. SPED Representation (Ages 3-21)

<u>SPED Students</u>	<u>All Students</u>
220	1,491

#### (iv) African American (Cont.)

##### (d) Speech/Language Impairments

	Threshold	Risk Ratio	Rate	SPEECH	SPED	Performance Level
	>2.5	0.2				
AFR AM			6.1	2	33	
All Other			31.0	58	187	

##### (e) Other Health Impairments

	Threshold	Risk Ratio	Rate	OHI	SPED	Performance Level
	>2.5	1.3				
AFR AM			12.1	4	33	
All Other			9.1	17	187	

##### (f) Autism

	Threshold	Risk Ratio	Rate	Autism	SPED	Performance Level
	>2.5	0.7				
AFR AM			9.1	3	33	
All Other			13.4	25	187	

Detailed information on the assignment of performance levels can be found in the [2023 Accountability Manual RDA Chapter 12](#).

Districts designated as SD (YEAR 1) or SD (YEAR 2) in the Performance Level (PL) column are only for information and planning purposes.

If a district's risk ratio did not exceed the established SD threshold or a district did not meet minimum size requirement for the applicable SD indicator, then the PL column is blank for that indicator.

If a district's SD risk ratio was calculated using the alternate risk ratio, the comparison group's state rate, numerator, and denominator are presented in parentheses.

## 2023 Results Driven Accountability

### Special Education Indicators Evaluating Significant Disproportionality

County-District Number: 036901  
 District Name: ANAHUAC ISD

Region: 04

#### 3. SPED Representation (Ages 3-21)

<u>SPED Students</u>	<u>All Students</u>
220	1,491

(v) Native Hawaiian or Other Pacific Islander						
	Threshold	Risk Ratio	Rate	SPED	Students	Performance Level
	>2.5	.				
<i>NH/OPI</i>			.	0	0	
<i>All Other</i>			14.8	220	1,491	

(a) Intellectual Disabilities						
	Threshold	Risk Ratio	Rate	ID	SPED	Performance Level
	>2.5	.				
<i>NH/OPI</i>			.	0	0	
<i>All Other</i>			14.5	32	220	

(b) Specific Learning Disabilities						
	Threshold	Risk Ratio	Rate	LD	SPED	Performance Level
	>2.5	.				
<i>NH/OPI</i>			.	0	0	
<i>All Other</i>			27.7	61	220	

(c) Emotional Disturbance						
	Threshold	Risk Ratio	Rate	ED	SPED	Performance Level
	>2.5	.				
<i>NH/OPI</i>			.	0	0	
<i>All Other</i>			5.9	13	220	

Detailed information on the assignment of performance levels can be found in the [2023 Accountability Manual RDA Chapter 12](#).  
 Districts designated as SD (YEAR 1) or SD (YEAR 2) in the Performance Level (PL) column are only for information and planning purposes.  
 If a district's risk ratio did not exceed the established SD threshold or a district did not meet minimum size requirement for the applicable SD indicator, then the PL column is blank for that indicator.  
 If a district's SD risk ratio was calculated using the alternate risk ratio, the comparison group's state rate, numerator, and denominator are presented in parentheses.

## 2023 Results Driven Accountability

### Special Education Indicators Evaluating Significant Disproportionality

County-District Number: 036901  
 District Name: ANAHUAC ISD

Region: 04

### 3. SPED Representation (Ages 3-21)

<u>SPED Students</u>	<u>All Students</u>
220	1,491

#### (v) Native Hawaiian or Other Pacific Islander (Cont.)

#### (d) Speech/Language Impairments

	Threshold	Risk Ratio	Rate	SPEECH	SPED	Performance Level
	>2.5	.				
<i>NH/OPI</i>			.	0	0	
<i>All Other</i>			27.3	60	220	

#### (e) Other Health Impairments

	Threshold	Risk Ratio	Rate	OHI	SPED	Performance Level
	>2.5	.				
<i>NH/OPI</i>			.	0	0	
<i>All Other</i>			9.5	21	220	

#### (f) Autism

	Threshold	Risk Ratio	Rate	Autism	SPED	Performance Level
	>2.5	.				
<i>NH/OPI</i>			.	0	0	
<i>All Other</i>			12.7	28	220	

Detailed information on the assignment of performance levels can be found in the [2023 Accountability Manual RDA Chapter 12](#).  
 Districts designated as SD (YEAR 1) or SD (YEAR 2) in the Performance Level (PL) column are only for information and planning purposes.  
 If a district's risk ratio did not exceed the established SD threshold or a district did not meet minimum size requirement for the applicable SD indicator, then the PL column is blank for that indicator.  
 If a district's SD risk ratio was calculated using the alternate risk ratio, the comparison group's state rate, numerator, and denominator are presented in parentheses.

## 2023 Results Driven Accountability

### Special Education Indicators Evaluating Significant Disproportionality

County-District Number: 036901  
 District Name: ANAHUAC ISD

Region: 04

#### 3. SPED Representation (Ages 3-21)

<u>SPED Students</u>	<u>All Students</u>
220	1,491

(vi) White						
	Threshold	Risk Ratio	Rate	SPED	Students	Performance Level
	>2.5	0.8				
White			12.8	92	716	
All Other			16.5	128	775	

(a) Intellectual Disabilities						
	Threshold	Risk Ratio	Rate	ID	SPED	Performance Level
	>2.5	0.5				
White			9.8	9	92	
All Other			18.0	23	128	

(b) Specific Learning Disabilities						
	Threshold	Risk Ratio	Rate	LD	SPED	Performance Level
	>2.5	0.9				
White			26.1	24	92	
All Other			28.9	37	128	

(c) Emotional Disturbance						
	Threshold	Risk Ratio	Rate	ED	SPED	Performance Level
	>2.5	3.1				
White			9.8	9	92	
All Other			3.1	4	128	

Detailed information on the assignment of performance levels can be found in the [2023 Accountability Manual RDA Chapter 12](#).  
 Districts designated as SD (YEAR 1) or SD (YEAR 2) in the Performance Level (PL) column are only for information and planning purposes.  
 If a district's risk ratio did not exceed the established SD threshold or a district did not meet minimum size requirement for the applicable SD indicator, then the PL column is blank for that indicator.  
 If a district's SD risk ratio was calculated using the alternate risk ratio, the comparison group's state rate, numerator, and denominator are presented in parentheses.

## 2023 Results Driven Accountability

### Special Education Indicators Evaluating Significant Disproportionality

County-District Number: 036901  
 District Name: ANAHUAC ISD

Region: 04

### 3. SPED Representation (Ages 3-21)

<u>SPED Students</u>	<u>All Students</u>
220	1,491

(vi) White (Cont.)

(d) Speech/Language Impairments

	Threshold	Risk Ratio	Rate	SPEECH	SPED	Performance Level
	>2.5	1.1				
White			29.3	27	92	
All Other			25.8	33	128	

(e) Other Health Impairments

	Threshold	Risk Ratio	Rate	OHI	SPED	Performance Level
	>2.5	1.3				
White			10.9	10	92	
All Other			8.6	11	128	

(f) Autism

	Threshold	Risk Ratio	Rate	Autism	SPED	Performance Level
	>2.5	0.8				
White			10.9	10	92	
All Other			14.1	18	128	

Detailed information on the assignment of performance levels can be found in the [2023 Accountability Manual RDA Chapter 12](#).  
 Districts designated as SD (YEAR 1) or SD (YEAR 2) in the Performance Level (PL) column are only for information and planning purposes.  
 If a district's risk ratio did not exceed the established SD threshold or a district did not meet minimum size requirement for the applicable SD indicator, then the PL column is blank for that indicator.  
 If a district's SD risk ratio was calculated using the alternate risk ratio, the comparison group's state rate, numerator, and denominator are presented in parentheses.

## 2023 Results Driven Accountability

### Special Education Indicators Evaluating Significant Disproportionality

County-District Number: 036901  
 District Name: ANAHUAC ISD

Region: 04

#### 3. SPED Representation (Ages 3-21)

<u>SPED Students</u>	<u>All Students</u>
220	1,491

#### (vii) Two or More Races

	Threshold	Risk Ratio	Rate	SPED	Students	Performance Level
	>2.5	0.6				
<i>TWO/+</i>			9.5	8	84	
<i>All Other</i>			15.1	212	1,407	

#### (a) Intellectual Disabilities

	Threshold	Risk Ratio	Rate	ID	SPED	Performance Level
	>2.5	0.9				
<i>TWO/+</i>			12.5	1	8	
<i>All Other</i>			14.6	31	212	

#### (b) Specific Learning Disabilities

	Threshold	Risk Ratio	Rate	LD	SPED	Performance Level
	>2.5	0.4				
<i>TWO/+</i>			12.5	1	8	
<i>All Other</i>			28.3	60	212	

#### (c) Emotional Disturbance

	Threshold	Risk Ratio	Rate	ED	SPED	Performance Level
	>2.5	2.2				
<i>TWO/+</i>			12.5	1	8	
<i>All Other</i>			5.7	12	212	

Detailed information on the assignment of performance levels can be found in the [2023 Accountability Manual RDA Chapter 12](#).  
 Districts designated as SD (YEAR 1) or SD (YEAR 2) in the Performance Level (PL) column are only for information and planning purposes.  
 If a district's risk ratio did not exceed the established SD threshold or a district did not meet minimum size requirement for the applicable SD indicator, then the PL column is blank for that indicator.  
 If a district's SD risk ratio was calculated using the alternate risk ratio, the comparison group's state rate, numerator, and denominator are presented in parentheses.

## 2023 Results Driven Accountability

### Special Education Indicators Evaluating Significant Disproportionality

County-District Number: 036901  
 District Name: ANAHUAC ISD

Region: 04

#### 3. SPED Representation (Ages 3-21)

<u>SPED Students</u>	<u>All Students</u>
220	1,491

#### (vii) Two or More Races (Cont.)

##### (d) Speech/Language Impairments

	Threshold	Risk Ratio	Rate	SPEECH	SPED	Performance Level
	>2.5	1.9				
TWO/+			50.0	4	8	
All Other			26.4	56	212	

##### (e) Other Health Impairments

	Threshold	Risk Ratio	Rate	OHI	SPED	Performance Level
	>2.5	0.0				
TWO/+			0.0	0	8	
All Other			9.9	21	212	

##### (f) Autism

	Threshold	Risk Ratio	Rate	Autism	SPED	Performance Level
	>2.5	1.0				
TWO/+			12.5	1	8	
All Other			12.7	27	212	

Detailed information on the assignment of performance levels can be found in the [2023 Accountability Manual RDA Chapter 12](#).

Districts designated as SD (YEAR 1) or SD (YEAR 2) in the Performance Level (PL) column are only for information and planning purposes.

If a district's risk ratio did not exceed the established SD threshold or a district did not meet minimum size requirement for the applicable SD indicator, then the PL column is blank for that indicator.

If a district's SD risk ratio was calculated using the alternate risk ratio, the comparison group's state rate, numerator, and denominator are presented in parentheses.

## 2023 Results Driven Accountability

### Special Education Indicators Evaluating Significant Disproportionality

County-District Number: 036901  
 District Name: ANAHUAC ISD

Region: 04

#### 4. SPED OSS and Expulsion ≤10 Days Rate (Ages 3-21)

	<u>SPED OSS/EXP ≤10</u>	<u>SPED Students</u>
	18	203

##### (i) Hispanic/Latino

	Threshold	Risk Ratio	Rate	SPED OSS/EXP ≤10	SPED Students	Performance Level
	>2.5	0.2				
<i>HISP</i>			2.6	2	78	
<i>All Other</i>			12.8	16	125	

##### (ii) American Indian or Alaska Native

	Threshold	Risk Ratio	Rate	SPED OSS/EXP ≤10	SPED Students	Performance Level
	>2.5	.				
<i>AI/AN</i>			.	0	0	
<i>All Other</i>			8.9	18	203	

##### (iii) Asian

	Threshold	Risk Ratio	Rate	SPED OSS/EXP ≤10	SPED Students	Performance Level
	>2.5	0.0				
<i>Asian</i>			0.0	0	1	
<i>All Other</i>			8.9	18	202	

##### (iv) African American

	Threshold	Risk Ratio	Rate	SPED OSS/EXP ≤10	SPED Students	Performance Level
	>2.5	0.8				
<i>AFR AM</i>			6.9	2	29	
<i>All Other</i>			9.2	16	174	

Detailed information on the assignment of performance levels can be found in the [2023 Accountability Manual RDA Chapter 12](#).  
 Districts designated as SD (YEAR 1) or SD (YEAR 2) in the Performance Level (PL) column are only for information and planning purposes.  
 If a district's risk ratio did not exceed the established SD threshold or a district did not meet minimum size requirement for the applicable SD indicator, then the PL column is blank for that indicator.  
 If a district's SD risk ratio was calculated using the alternate risk ratio, the comparison group's state rate, numerator, and denominator are presented in parentheses.

## 2023 Results Driven Accountability

### Special Education Indicators Evaluating Significant Disproportionality

County-District Number: 036901  
 District Name: ANAHUAC ISD

Region: 04

#### 4. SPED OSS and Expulsion ≤10 Days Rate (Ages 3-21)

SPED OSS/EXP ≤10

18

SPED Students

203

(v) Native Hawaiian or Other Pacific Islander						
	Threshold	Risk Ratio	Rate	SPED OSS/EXP ≤10	SPED Students	Performance Level
	>2.5	.				
NH/OPI			.	0	0	
All Other			8.9	18	203	

(vi) White						
	Threshold	Risk Ratio (Alternate)	Rate	SPED OSS/EXP ≤10	SPED Students	Performance Level
	>2.5	(2.1)				
White			12.8	11	86	
All Other			6.0	7	117	
			(6.2)	(34,900)	(563,132)	

(vii) Two or More Races						
	Threshold	Risk Ratio	Rate	SPED OSS/EXP ≤10	SPED Students	Performance Level
	>2.5	4.3				
TWO/+			33.3	3	9	
All Other			7.7	15	194	

Detailed information on the assignment of performance levels can be found in the [2023 Accountability Manual RDA Chapter 12](#).

Districts designated as SD (YEAR 1) or SD (YEAR 2) in the Performance Level (PL) column are only for information and planning purposes.

If a district's risk ratio did not exceed the established SD threshold or a district did not meet minimum size requirement for the applicable SD indicator, then the PL column is blank for that indicator.

If a district's SD risk ratio was calculated using the alternate risk ratio, the comparison group's state rate, numerator, and denominator are presented in parentheses.

## 2023 Results Driven Accountability

### Special Education Indicators Evaluating Significant Disproportionality

County-District Number: 036901  
 District Name: ANAHUAC ISD

Region: 04

#### 5. SPED OSS and Expulsion >10 Days Rate (Ages 3-21)

SPED OSS/EXP>10

SPED Students

1

203

(i) Hispanic/Latino						
	Threshold	Risk Ratio	Rate	SPED OSS/EXP>10	SPED Students	Performance Level
	>2.5	0.0				
<i>HISP</i>			0.0	0	78	
<i>All Other</i>			0.8	1	125	

(ii) American Indian or Alaska Native						
	Threshold	Risk Ratio	Rate	SPED OSS/EXP>10	SPED Students	Performance Level
	>2.5	.				
<i>AI/AN</i>			.	0	0	
<i>All Other</i>			0.5	1	203	

(iii) Asian						
	Threshold	Risk Ratio	Rate	SPED OSS/EXP>10	SPED Students	Performance Level
	>2.5	0.0				
<i>Asian</i>			0.0	0	1	
<i>All Other</i>			0.5	1	202	

(iv) African American						
	Threshold	Risk Ratio	Rate	SPED OSS/EXP>10	SPED Students	Performance Level
	>2.5	.				
<i>AFR AM</i>			3.4	1	29	
<i>All Other</i>			0.0	0	174	

Detailed information on the assignment of performance levels can be found in the [2023 Accountability Manual RDA Chapter 12](#).

Districts designated as SD (YEAR 1) or SD (YEAR 2) in the Performance Level (PL) column are only for information and planning purposes.

If a district's risk ratio did not exceed the established SD threshold or a district did not meet minimum size requirement for the applicable SD indicator, then the PL column is blank for that indicator.

If a district's SD risk ratio was calculated using the alternate risk ratio, the comparison group's state rate, numerator, and denominator are presented in parentheses.

## 2023 Results Driven Accountability

### Special Education Indicators Evaluating Significant Disproportionality

County-District Number: 036901  
 District Name: ANAHUAC ISD

Region: 04

#### 5. SPED OSS and Expulsion >10 Days Rate (Ages 3-21)

SPED OSS/EXP>10

1

SPED Students

203

(v) Native Hawaiian or Other Pacific Islander						
	Threshold	Risk Ratio	Rate	SPED OSS/EXP>10	SPED Students	Performance Level
	>2.5	.				
<i>NH/OPI</i>			.	0	0	
<i>All Other</i>			0.5	1	203	

(vi) White						
	Threshold	Risk Ratio	Rate	SPED OSS/EXP>10	SPED Students	Performance Level
	>2.5	0.0				
<i>White</i>			0.0	0	86	
<i>All Other</i>			0.9	1	117	

(vii) Two or More Races						
	Threshold	Risk Ratio	Rate	SPED OSS/EXP>10	SPED Students	Performance Level
	>2.5	0.0				
<i>TWO/+</i>			0.0	0	9	
<i>All Other</i>			0.5	1	194	

Detailed information on the assignment of performance levels can be found in the [2023 Accountability Manual RDA Chapter 12](#).

Districts designated as SD (YEAR 1) or SD (YEAR 2) in the Performance Level (PL) column are only for information and planning purposes.

If a district's risk ratio did not exceed the established SD threshold or a district did not meet minimum size requirement for the applicable SD indicator, then the PL column is blank for that indicator.

If a district's SD risk ratio was calculated using the alternate risk ratio, the comparison group's state rate, numerator, and denominator are presented in parentheses.

## 2023 Results Driven Accountability

### Special Education Indicators Evaluating Significant Disproportionality

County-District Number: 036901  
 District Name: ANAHUAC ISD

Region: 04

#### 6. SPED ISS ≤10 Days Rate (Ages 3-21)

		<u>SPED ISS ≤10</u>		<u>SPED Students</u>		
		14		203		
<b>(i) Hispanic/Latino</b>						
	Threshold	Risk Ratio	Rate	SPED ISS ≤10	SPED Students	Performance Level
	>2.5	0.9				
<i>HISP</i>			6.4	5	78	
<i>All Other</i>			7.2	9	125	
<b>(ii) American Indian or Alaska Native</b>						
	Threshold	Risk Ratio	Rate	SPED ISS ≤10	SPED Students	Performance Level
	>2.5	.				
<i>AI/AN</i>			.	0	0	
<i>All Other</i>			6.9	14	203	
<b>(iii) Asian</b>						
	Threshold	Risk Ratio	Rate	SPED ISS ≤10	SPED Students	Performance Level
	>2.5	0.0				
<i>Asian</i>			0.0	0	1	
<i>All Other</i>			6.9	14	202	
<b>(iv) African American</b>						
	Threshold	Risk Ratio	Rate	SPED ISS ≤10	SPED Students	Performance Level
	>2.5	2.4				
<i>AFR AM</i>			13.8	4	29	
<i>All Other</i>			5.7	10	174	

Detailed information on the assignment of performance levels can be found in the [2023 Accountability Manual RDA Chapter 12](#).

Districts designated as SD (YEAR 1) or SD (YEAR 2) in the Performance Level (PL) column are only for information and planning purposes.

If a district's risk ratio did not exceed the established SD threshold or a district did not meet minimum size requirement for the applicable SD indicator, then the PL column is blank for that indicator.

If a district's SD risk ratio was calculated using the alternate risk ratio, the comparison group's state rate, numerator, and denominator are presented in parentheses.

## 2023 Results Driven Accountability

### Special Education Indicators Evaluating Significant Disproportionality

County-District Number: 036901  
 District Name: ANAHUAC ISD

Region: 04

#### 6. SPED ISS ≤10 Days Rate (Ages 3-21)

SPED ISS ≤10

14

SPED Students

203

(v) Native Hawaiian or Other Pacific Islander						
	Threshold	Risk Ratio	Rate	SPED ISS ≤10	SPED Students	Performance Level
	>2.5	.				
<i>NH/OPI</i>			.	0	0	
<i>All Other</i>			6.9	14	203	

(vi) White						
	Threshold	Risk Ratio	Rate	SPED ISS ≤10	SPED Students	Performance Level
	>2.5	0.8				
<i>White</i>			5.8	5	86	
<i>All Other</i>			7.7	9	117	

(vii) Two or More Races						
	Threshold	Risk Ratio	Rate	SPED ISS ≤10	SPED Students	Performance Level
	>2.5	0.0				
<i>TWO/+</i>			0.0	0	9	
<i>All Other</i>			7.2	14	194	

Detailed information on the assignment of performance levels can be found in the [2023 Accountability Manual RDA Chapter 12](#).

Districts designated as SD (YEAR 1) or SD (YEAR 2) in the Performance Level (PL) column are only for information and planning purposes.

If a district's risk ratio did not exceed the established SD threshold or a district did not meet minimum size requirement for the applicable SD indicator, then the PL column is blank for that indicator.

If a district's SD risk ratio was calculated using the alternate risk ratio, the comparison group's state rate, numerator, and denominator are presented in parentheses.

## 2023 Results Driven Accountability

### Special Education Indicators Evaluating Significant Disproportionality

County-District Number: 036901  
 District Name: ANAHUAC ISD

Region: 04

#### 7. SPED ISS >10 Days Rate (Ages 3-21)

SPED ISS>10

7

SPED Students

203

(i) Hispanic/Latino						
	Threshold	Risk Ratio	Rate	SPED ISS>10	SPED Students	Performance Level
	>2.5	0.6				
<i>HISP</i>			2.6	2	78	
<i>All Other</i>			4.0	5	125	

(ii) American Indian or Alaska Native						
	Threshold	Risk Ratio	Rate	SPED ISS>10	SPED Students	Performance Level
	>2.5	.				
<i>AI/AN</i>			.	0	0	
<i>All Other</i>			3.4	7	203	

(iii) Asian						
	Threshold	Risk Ratio	Rate	SPED ISS>10	SPED Students	Performance Level
	>2.5	0.0				
<i>Asian</i>			0.0	0	1	
<i>All Other</i>			3.5	7	202	

(iv) African American						
	Threshold	Risk Ratio	Rate	SPED ISS>10	SPED Students	Performance Level
	>2.5	0.0				
<i>AFR AM</i>			0.0	0	29	
<i>All Other</i>			4.0	7	174	

Detailed information on the assignment of performance levels can be found in the [2023 Accountability Manual RDA Chapter 12](#).

Districts designated as SD (YEAR 1) or SD (YEAR 2) in the Performance Level (PL) column are only for information and planning purposes.

If a district's risk ratio did not exceed the established SD threshold or a district did not meet minimum size requirement for the applicable SD indicator, then the PL column is blank for that indicator.

If a district's SD risk ratio was calculated using the alternate risk ratio, the comparison group's state rate, numerator, and denominator are presented in parentheses.

## 2023 Results Driven Accountability

### Special Education Indicators Evaluating Significant Disproportionality

County-District Number: 036901  
 District Name: ANAHUAC ISD

Region: 04

#### 7. SPED ISS >10 Days Rate (Ages 3-21)

SPED ISS>10

7

SPED Students

203

(v) Native Hawaiian or Other Pacific Islander						
	Threshold	Risk Ratio	Rate	SPED ISS>10	SPED Students	Performance Level
	>2.5	.				
NH/OPI			.	0	0	
All Other			3.4	7	203	

(vi) White						
	Threshold	Risk Ratio	Rate	SPED ISS>10	SPED Students	Performance Level
	>2.5	0.5				
White			2.3	2	86	
All Other			4.3	5	117	

(vii) Two or More Races						
	Threshold	Risk Ratio	Rate	SPED ISS>10	SPED Students	Performance Level
	>2.5	16.2				
TWO/+			33.3	3	9	
All Other			2.1	4	194	

Detailed information on the assignment of performance levels can be found in the [2023 Accountability Manual RDA Chapter 12](#).

Districts designated as SD (YEAR 1) or SD (YEAR 2) in the Performance Level (PL) column are only for information and planning purposes.

If a district's risk ratio did not exceed the established SD threshold or a district did not meet minimum size requirement for the applicable SD indicator, then the PL column is blank for that indicator.

If a district's SD risk ratio was calculated using the alternate risk ratio, the comparison group's state rate, numerator, and denominator are presented in parentheses.

## 2023 Results Driven Accountability

### Special Education Indicators Evaluating Significant Disproportionality

County-District Number: 036901  
 District Name: ANAHUAC ISD

Region: 04

#### 8. SPED Total Disciplinary Removals Rate (Ages 3-21)

		<u>SPED Removals</u>		<u>SPED Students</u>		
		96		203		
<b>(i) Hispanic/Latino</b>						
	Threshold	Risk Ratio	Rate	SPED Removals	SPED Students	Performance Level
	>2.5	0.5				
<i>HISP</i>			30.8	24	78	
<i>All Other</i>			57.6	72	125	
<b>(ii) American Indian or Alaska Native</b>						
	Threshold	Risk Ratio	Rate	SPED Removals	SPED Students	Performance Level
	>2.5	.				
<i>AI/AN</i>			.	0	0	
<i>All Other</i>			47.3	96	203	
<b>(iii) Asian</b>						
	Threshold	Risk Ratio	Rate	SPED Removals	SPED Students	Performance Level
	>2.5	0.0				
<i>Asian</i>			0.0	0	1	
<i>All Other</i>			47.5	96	202	
<b>(iv) African American</b>						
	Threshold	Risk Ratio	Rate	SPED Removals	SPED Students	Performance Level
	>2.5	0.8				
<i>AFR AM</i>			37.9	11	29	
<i>All Other</i>			48.9	85	174	

Detailed information on the assignment of performance levels can be found in the [2023 Accountability Manual RDA Chapter 12](#).

Districts designated as SD (YEAR 1) or SD (YEAR 2) in the Performance Level (PL) column are only for information and planning purposes.

If a district's risk ratio did not exceed the established SD threshold or a district did not meet minimum size requirement for the applicable SD indicator, then the PL column is blank for that indicator.

If a district's SD risk ratio was calculated using the alternate risk ratio, the comparison group's state rate, numerator, and denominator are presented in parentheses.

## 2023 Results Driven Accountability

### Special Education Indicators Evaluating Significant Disproportionality

County-District Number: 036901  
 District Name: ANAHUAC ISD

Region: 04

#### 8. SPED Total Disciplinary Removals Rate (Ages 3-21)

SPED Removals
SPED Students  
96
203

(v) Native Hawaiian or Other Pacific Islander						
	Threshold	Risk Ratio	Rate	SPED Removals	SPED Students	Performance Level
	>2.5	.				
<i>NH/OPI</i>			.	0	0	
<i>All Other</i>			47.3	96	203	

(vi) White						
	Threshold	Risk Ratio	Rate	SPED Removals	SPED Students	Performance Level
	>2.5	0.9				
<i>White</i>			45.3	39	86	
<i>All Other</i>			48.7	57	117	

(vii) Two or More Races						
	Threshold	Risk Ratio	Rate	SPED Removals	SPED Students	Performance Level
	>2.5	6.4				
<i>TWO/+</i>			244.4	22	9	
<i>All Other</i>			38.1	74	194	

Detailed information on the assignment of performance levels can be found in the [2023 Accountability Manual RDA Chapter 12](#).  
 Districts designated as SD (YEAR 1) or SD (YEAR 2) in the Performance Level (PL) column are only for information and planning purposes.  
 If a district's risk ratio did not exceed the established SD threshold or a district did not meet minimum size requirement for the applicable SD indicator, then the PL column is blank for that indicator.  
 If a district's SD risk ratio was calculated using the alternate risk ratio, the comparison group's state rate, numerator, and denominator are presented in parentheses.

2022 Final District Accountability Rating Summary			
	Component Score	Scaled Score	Rating
<b>Overall</b>		<b>90</b>	<b>A</b>
<b>Student Achievement</b>		<b>89</b>	<b>B</b>
STAAR Performance	48	80	
College, Career, and Military Readiness	81	95	
Graduation Rate	99	95	
<b>School Progress</b>		<b>92</b>	<b>A</b>
Academic Growth	75	89	B
Relative Performance (Eco Dis: 56.8%)	65	92	A
<b>Closing the Gaps</b>	<b>75</b>	<b>85</b>	<b>B</b>

2022 Final AES Accountability Rating Summary			
	Component Score	Scaled Score	Rating
<b>Overall</b>		<b>87</b>	<b>B</b>
<b>Student Achievement</b>		<b>70</b>	<b>C</b>
STAAR Performance	41	70	
College, Career, and Military Readiness			
Graduation Rate			
<b>School Progress</b>		<b>91</b>	<b>A</b>
Academic Growth	84	91	A
Relative Performance (Eco Dis: 57.1%)	Not Rated: SB 1365		
<b>Closing the Gaps</b>	<b>73</b>	<b>76</b>	<b>C</b>

2022 Final AMS Accountability Rating Summary			
	Component Score	Scaled Score	Rating
<b>Overall</b>		<b>82</b>	<b>B</b>
<b>Student Achievement</b>		<b>81</b>	<b>B</b>
STAAR Performance	50	81	
College, Career, and Military Readiness			
Graduation Rate			
<b>School Progress</b>		<b>83</b>	<b>B</b>
Academic Growth	73	81	B
Relative Performance (Eco Dis: 56.4%)	50	83	B
<b>Closing the Gaps</b>	<b>66</b>	<b>79</b>	<b>C</b>

2022 Final AHS Accountability Rating Summary			
	Component Score	Scaled Score	Rating
<b>Overall</b>		<b>89</b>	<b>B</b>
<b>Student Achievement</b>		<b>89</b>	<b>B</b>
STAAR Performance	52	79	
College, Career, and Military Readiness	81	95	
Graduation Rate	99	95	
<b>School Progress</b>		<b>90</b>	<b>A</b>
Academic Growth	63	70	C
Relative Performance (Eco Dis: 56.7%)	67	90	A
<b>Closing the Gaps</b>	<b>92</b>	<b>88</b>	<b>B</b>

2022 What If District Accountability Rating Summary			
	Component Score	Scaled Score	Rating
<b>Overall</b>		<b>81</b>	<b>B</b>
<b>Student Achievement</b>		<b>79</b>	<b>C</b>
STAAR Performance			
College, Career, and Military Readiness			
Graduation Rate			
<b>School Progress</b>		<b>78</b>	<b>C</b>
Academic Growth		76	C
Relative Performance (Eco Dis: 56.8%)		78	C
<b>Closing the Gaps</b>		<b>86</b>	<b>B</b>

2022 What If AES Accountability Rating Summary			
	Component Score	Scaled Score	Rating
<b>Overall</b>		<b>88</b>	<b>B</b>
<b>Student Achievement</b>		<b>70</b>	<b>C</b>
STAAR Performance	41	70	
College, Career, and Military Readiness			
Graduation Rate			
<b>School Progress</b>		<b>89</b>	<b>B</b>
Academic Growth	79	89	B
Relative Performance (Eco Dis: 57.1%)	41	63	NR
<b>Closing the Gaps</b>		<b>84</b>	<b>B</b>

2022 What If AMS Accountability Rating Summary			
	Component Score	Scaled Score	Rating
<b>Overall</b>		<b>82</b>	<b>B</b>
<b>Student Achievement</b>		<b>81</b>	<b>B</b>
STAAR Performance	50	81	
College, Career, and Military Readiness			
Graduation Rate			
<b>School Progress</b>		<b>83</b>	<b>B</b>
Academic Growth	71	82	B
Relative Performance (Eco Dis: 56.4%)	50	83	B
<b>Closing the Gaps</b>		<b>78</b>	<b>C</b>

2022 What If AHS Accountability Rating Summary			
	Component Score	Scaled Score	Rating
<b>Overall</b>		<b>87</b>	<b>B</b>
<b>Student Achievement</b>		<b>84</b>	<b>B</b>
STAAR Performance	52	79	
College, Career, and Military Readiness	81	83	
Graduation Rate	99	95	
<b>School Progress</b>		<b>84</b>	<b>B</b>
Academic Growth	63	62	NR
Relative Performance (Eco Dis: 56.7%)	52	84	B
<b>Closing the Gaps</b>		<b>93</b>	<b>A</b>

2022 Final District Accountability Rating Summary			
	Component Score	Scaled Score	Rating
<b>Overall</b>		<b>90</b>	<b>A</b>
<b>Student Achievement</b>		<b>89</b>	<b>B</b>
STAAR Performance	48	80	
College, Career, and Military Readiness	81	95	
Graduation Rate	99	95	
<b>School Progress</b>		<b>92</b>	<b>A</b>
Academic Growth	75	89	B
Relative Performance (Eco Dis: 56.8%)	65	92	A
<b>Closing the Gaps</b>	<b>75</b>	<b>85</b>	<b>B</b>

2022 What If District Accountability Rating Summary			
	Component Score	Scaled Score	Rating
<b>Overall</b>		<b>81</b>	<b>B</b>
<b>Student Achievement</b>		<b>79</b>	<b>C</b>
STAAR Performance			
College, Career, and Military Readiness			
Graduation Rate			
<b>School Progress</b>		<b>78</b>	<b>C</b>
Academic Growth		76	C
Relative Performance (Eco Dis: 56.8%)		78	C
<b>Closing the Gaps</b>		<b>86</b>	<b>B</b>

2022 Final AES Accountability Rating Summary			
	Component Score	Scaled Score	Rating
<b>Overall</b>		<b>87</b>	<b>B</b>
<b>Student Achievement</b>		<b>70</b>	<b>C</b>
STAAR Performance	41	70	
College, Career, and Military Readiness			
Graduation Rate			
<b>School Progress</b>		<b>91</b>	<b>A</b>
Academic Growth	84	91	A
Relative Performance (Eco Dis: 57.1%)	Not Rated: SB 1365		
<b>Closing the Gaps</b>	<b>73</b>	<b>76</b>	<b>C</b>

2022 What If AES Accountability Rating Summary			
	Component Score	Scaled Score	Rating
<b>Overall</b>		<b>88</b>	<b>B</b>
<b>Student Achievement</b>		<b>70</b>	<b>C</b>
STAAR Performance	41	70	
College, Career, and Military Readiness			
Graduation Rate			
<b>School Progress</b>		<b>89</b>	<b>B</b>
Academic Growth	79	89	B
Relative Performance (Eco Dis: 57.1%)	41	63	NR
<b>Closing the Gaps</b>		<b>84</b>	<b>B</b>

2022 Final AMS Accountability Rating Summary			
	Component Score	Scaled Score	Rating
<b>Overall</b>		<b>82</b>	<b>B</b>
<b>Student Achievement</b>		<b>81</b>	<b>B</b>
STAAR Performance	50	81	
College, Career, and Military Readiness			
Graduation Rate			
<b>School Progress</b>		<b>83</b>	<b>B</b>
Academic Growth	73	81	B
Relative Performance (Eco Dis: 56.4%)	50	83	B
<b>Closing the Gaps</b>	<b>66</b>	<b>79</b>	<b>C</b>

2022 What If AMS Accountability Rating Summary			
	Component Score	Scaled Score	Rating
<b>Overall</b>		<b>82</b>	<b>B</b>
<b>Student Achievement</b>		<b>81</b>	<b>B</b>
STAAR Performance	50	81	
College, Career, and Military Readiness			
Graduation Rate			
<b>School Progress</b>		<b>83</b>	<b>B</b>
Academic Growth	71	82	B
Relative Performance (Eco Dis: 56.4%)	50	83	B
<b>Closing the Gaps</b>		<b>78</b>	<b>C</b>

2022 Final AHS Accountability Rating Summary			
	Component Score	Scaled Score	Rating
<b>Overall</b>		<b>89</b>	<b>B</b>
<b>Student Achievement</b>		<b>89</b>	<b>B</b>
STAAR Performance	52	79	
College, Career, and Military Readiness	81	95	
Graduation Rate	99	95	
<b>School Progress</b>		<b>90</b>	<b>A</b>
Academic Growth	63	70	C
Relative Performance (Eco Dis: 56.7%)	67	90	A
<b>Closing the Gaps</b>	<b>92</b>	<b>88</b>	<b>B</b>

2022 What If AHS Accountability Rating Summary			
	Component Score	Scaled Score	Rating
<b>Overall</b>		<b>87</b>	<b>B</b>
<b>Student Achievement</b>		<b>84</b>	<b>B</b>
STAAR Performance	52	79	
College, Career, and Military Readiness	81	83	
Graduation Rate	99	95	
<b>School Progress</b>		<b>84</b>	<b>B</b>
Academic Growth	63	62	NR
Relative Performance (Eco Dis: 56.7%)	52	84	B
<b>Closing the Gaps</b>		<b>93</b>	<b>A</b>

Please select one option below. Seleccione una de las siguientes opciones.

748 responses

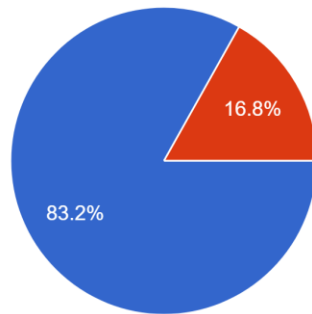

- I would be in favor of a 4-day instructional week. Si estoy a favor de una semana de instrucción de cuatro (4) días.
- I would not be in favor of a 4-day instructional week. No estoy a favor de una semana de instrucción de cuatro (4) días.