ROCK RIDGE PUBLIC SCHOOLS
411 SOUTH 5TH AVENUE
VIRGINIA MN 55792

Regular Meeting

Wednesday, February 23, 2022 at 5:00 PM

Rock Ridge Administration Building (formerly Spectrum Health Building), 1405 Progress Parkway, Virginia, MN 55792

AGENDA

1. Call to order.
2. Approval of agenda.
3. Recognition of visitors and visitor input.
4. Consent Agenda:
    1. Approval of February 14, 2022 regular meeting minutes. 3
    2. Acceptance of resignation for the purpose of retirement of Kevin Burritt, EGHS Social Studies Teacher, effective June 3, 2022.
    3. Acceptance of resignation for the purpose of retirement of Steve Marcella, VHS Life Science Teacher, effective June 3, 2022.
    4. Approval of pay for the following VHS Lunch Supervisors: SEMESTER 1 - Troy Caddy ($667); Abby Korte and Josh Gibson ($807 each); Aaron Nielsen, Dawn Savela, Dusty Manty, and Mathew Stephens ($1,334 each). SEMESTER 2 - Dawn Savela, Jessica Kortekaas, Sheila Takkanen ($1,334 each); Abby Korte and Josh Gibson ($807 each).
    5. Acceptance of donation of hand-knit hats from United Methodist Church for the students of Franklin Elementary.
5. Reports/Updates:
    1. Career Mentorship Program update. 6
    2. North Star Elementary Bid Results Presentation. 32
    3. 2022-2023 Preliminary Budget. 59
    4. VHS Principal's Report.
    5. Superintendent.

1. Update on COVID Plan.

6. Administration Items:
    1. Consider approval of request from the Eveleth Area Community Foundation (EACF) for donation of items found in the Eveleth-Gilbert High School to the EACF to preserve and display within the City of Eveleth. 61
    2. Consider approval of the Memorandum of Agreement between Southwest Minnesota State University and ISD #2909. 119
7. Meeting Announcements:
    1. The next regular meeting is scheduled for Monday, March 14, 2022 at 6:00 P.M. at the Rock Ridge Administration Building, 1405 Progress Pkwy, Virginia.
8. Adjournment.

OFFICE OF THE SCHOOL BOARD
INDEPENDENT SCHOOL DISTRICT NO. 2909
MONDAY, FEBRUARY 14, 2022, 6:00 P.M.
ROCK RIDGE ADMINISTRATION BUILDING, 1405 PROGRESS PARKWAY, VIRGINIA, MN 55792
MINUTES OF THE ORGANIZATIONAL AND REGULAR SCHOOL BOARD MEETING

Members Present:		**Other Staff Present:**
Bill Addy	Stacey Scholz (arrived at 6:02 P.M.)	Dr. Noel Schmidt, Superintendent
Nicole Culbert-Dahl	Matt Sjoberg	Jeff Carey, Buildings & Grounds
Brandi Lautigar	Pollyann Sorcan	Willie Spelts, School-Business Coordinator/ Fundraising Coordinator
Tim Riordan	Tom Tammaro	Scott Manni, Roosevelt Principal
	John Uhan	

Members Absent:
None

I. CHAIR RIORDAN called the regular meeting to order at 6:00 P.M. and the Pledge of Allegiance was recited and roll call was taken.

II. **ADDITIONS/DELETIONS TO THE AGENDA:**
- A. Item 6.4 Consider approval of an estimate for HVAC unit replacement at the Rock Ridge Administration Building was deleted.
- B. Amanda Morley was added to 4.12 to approve her as a Teacher Leader for the 2021-2022 school year at a stipend of $500.00.
- C. Motion to **add discussion and possible decision on removing the mask mandate** made by SORCAN, seconded by UHAN. Motion passed 6-3 with RIORDAN, SCHOLZ, and TAMMARO voting NO. *New item placed at 5.0 on the agenda.*
- D. Motion to **add Visitor Input (Policy 206) to the agenda for discussion** made by SORCAN, seconded by CULBERT-DAHL. Motion passed 5-4 with RIORDAN, SCHOLZ, SJOBERG, and TAMMARO voting NO. *New item placed at 6.6 on the agenda.*

III. **APPROVE AGENDA:**
Motion to **approve the agenda as amended** made by CULBERT-DAHL, seconded by TAMMARO. Motion passed unanimously.

IV. **RECOGNITION OF VISITORS AND VISITOR INPUT:** NONE.

V. **CONSENT AGENDA:**
- A. Approval of January 24, 2022 regular meeting minutes.
- B. Payment of the bills.
- C. Acceptance of resignation of Brandon Lind from the Weight Room Supervisor position effective January 17, 2022.
- D. Acceptance of resignation of Alyssa Radtke from the Assistant Girls' Track Coach position effective December 9, 2021.
- E. Acceptance of resignation of Allen Hawley from the Assistant Track and Field Coach position effective February 10, 2022.
- F. Approval of hire of Preston Rodberg for the Weight Room Supervisor (EGJH) position at a rate of $10.00/hour effective January 24, 2022.
- G. Approval of hire of Peter Krasaway for the Lunchroom/Playground Supervisor (Parkview) position at a rate of $14.00/hour effective February 7, 2022.
- H. Approval of hire of Allen Wiermaa for the Custodian/General/Maintenance/Driver position (VHS) at a rate of $24.25/hour effective February 9, 2022.

I. Approval of hire of Muriel Deegan for the Indian Education Elementary Advisor position at a rate of $17.00/hour effective February 15, 2022.

J. Approval of hire of Trenton Jivery for the Level 1: Technology Support position (District) at a rate of $21.72/hour effective February 22, 2022.

K. Approval of hire of Elisa Boe for the Summer School Coordinator position at the Summer School rate of pay effective June 6, 2022 through July 1, 2022.

L. Approval of additional duty as Teacher Leader for the 2021-2022 school year at a stipend of $500.00 each for the following teachers (Roosevelt): Heather Gulbranson, Beth Collins, Ed Cremers, Amanda Morley, and Stacy L. Aune ($250.00 August 31, 2021 - January 7, 2022).

M. Approval of FTE increase from 0.9 to 1.0 FTE for Matthew Anderson effective August 31, 2021.

N. Approval of lane change for Bryan Carey from BA+20 to MA effective February 1, 2022.

O. Acceptance of donations of winter clothing from the United Way and Legacy Church to the students of Parkview and Franklin Elementary.

P. Acceptance of donation of clothing and personal care items from Gethsemane Lutheran Church and Northeastern Minnesota United Way for students in need in the district.

Q. Acceptance of donation of Walmart gift cards and winter clothing for student needs at Parkview, Roosevelt and VHS from the Virginia Elks Club.

R. Acceptance of donation of a Target gift card from Gethsemane Lutheran Church for personal care items for student at Roosevelt and/or VHS.

S. Acceptance of an anonymous donation in the amount of $1,000.00 for the VHS band program/Mr. Daniel Melby.

T. Acceptance of 180 COVID tests and 160 N95 masks from Scenic Rivers.

U. Acceptance of donation of $100.00 to the #RockRidgeRising Campaign - John Vukmanich Music Learning Lab from Will McBride in honor of the Roger McBride Family.

V. Acceptance and appreciation of a donation of $25.00 to the #RockRidgeRising Campaign - John Vukmanich Music Learning Lab from April Bartoletti.

W. Acceptance and appreciation of an anonymous donation of $25,000.00 to the #RockRidgeRising Campaign.

X. Acceptance and appreciation of a donation of $2,000.00 to the #RockRidgeRising Campaign - Mary Harrington Classroom Dedication from William and Margaret (Harrington) Conroy in memory of Mary Harrington.

Y. Acceptance and appreciation of a donation of $100.00 to the #RockRidgeRising Campaign - John Vukmanich Music Learning Lab from Laura (McBride) Ehling in honor of the Roger McBride Family.

Z. Acceptance and appreciation of a donation of $250.00 to the #RockRidgeRising Campaign - John Vukmanich Music Learning Lab from Catherine McBride in honor of the Roger McBride Family.

AA. Acceptance and appreciation of a donation of $1,500.00 from Kraus-Anderson to the trailer project of Mr. Greg Foster.

BB. Acceptance and appreciation of a donation of $1,750.00 from St. Germain's Cabinet Inc. to the Building Construction Class.

CC. Acceptance and appreciation of a donation in the amount of $1,000.00 from Virginia-Eveleth Carpenters Local No. 606 to the trailer project of Mr. Greg Foster.

DD. Acceptance and appreciation of a donation in the amount of $1,000.00 to the #RockRidgeRising Campaign - Construction Trailer Project from Altobelli Peterson Construction.

EE. Acceptance and appreciation of a donation in the amount of $1,000.00 to the #RockRidgeRising Campaign - Construction Trailer Project from Vertex Metal Roofing.

FF. Approval of Cooperative Sponsorship of Dance High Kick and Jazz (2021-2022 school year), Girls' Tennis (2022-2023 school year) and Baseball (2021-2022 school year).

VI. **Mask Mandate** – Motion to **discontinue the Rock Ridge mask mandate effective immediately and to discuss the COVID plan at the next regular meeting** made by LAUTIGAR, seconded by SORCAN. Motion passed 6-3 with RIORDAN, SCHOLZ, and TAMMARO voting NO.

SCHOLZ and LAUTIGAR left the meeting at 6:35 P.M.

VII. **REPORTS:**

A. Willie Spelts gave a Fundraising Report. The Welch Family Memorial Tech and Clean Manufacturing Lab Dedication and the donation by Miners National of Bank were announced as well as the many others who have given up to date.

1. Motion to **approve the Naming Rights Agreement between Rock Ridge Public Schools and The Miners National Bank of Eveleth for the naming rights of the new RRHS aquatic facility** made by SJOBERG, seconded by UHAN. Motion passed unanimously.

B. Scott Manni provided an update from Roosevelt Elementary.

C. The request from the City of Gilbert to Rock Ridge School District to sell parcels owned by the district, within the City of Gilbert, to the City of Gilbert once the buildings have been removed was acknowledged.

VIII. **ADMINISTRATION ITEMS:**

A. Motion **approve the Rock Ridge World's Best Workforce Report** made by UHAN, seconded by ADDY. Motion passed 6-1 with SORCAN voting NO.

B. Motion to **approve the Resolution Closing the Roosevelt Elementary and Gilbert Campus Buildings** made by TAMMARO seconded by UHAN. Roll Call Vote. Motion passed unanimously.

C. Motion to **approve the Resolution in Support of the Congressional IDEA Full Funding Act** made by TAMMARO, seconded by UHAN. Roll Call Vote. Motion passed unanimously.

D. Motion to **approve space (16,720 SF to the Eveleth-Gilbert Arrowhead Head Start and 16,165 SF to the Virginia Parkview Arrowhead Head Start) as an in-kind contribution to the Arrowhead Head Start program for the 2021-2022 program year** made by TAMMARO, seconded by UHAN. Motion passed 6-1 with SORCAN voting NO.

E. Motion to **support the Coalition for Construction Sales Tax Exemption - HF 768/SF 216 and HF 2786** made by TAMMARO, seconded by UHAN. Motion passed unanimously.

F. Motion to **bring Policy 206 back to the Policy Committee for discussion** made by ADDY, seconded by UHAN. Motion passed 5-2 with RIORDAN and TAMMARO voting NO.

IX. **MEETING ANNOUNCEMENTS** were made.

X. **CLOSED SESSION:** Motion by TAMMARO, seconded by CULBERT-DAHL to **close the regular meeting and enter into closed session for the purpose of discussing teacher contract negotiations**. Motion passed unanimously at 7:25 P.M. Following a brief recess, board entered into closed session at 7:30 P.M.

XI. Regular meeting re-opened at 8:00 P.M.

XII. **ADJOURNMENT:** Meeting adjourned at 8:00 P.M.

_____ _____

CHAIR - TIM RIORDAN CLERK – BRANDI LAUTIGAR

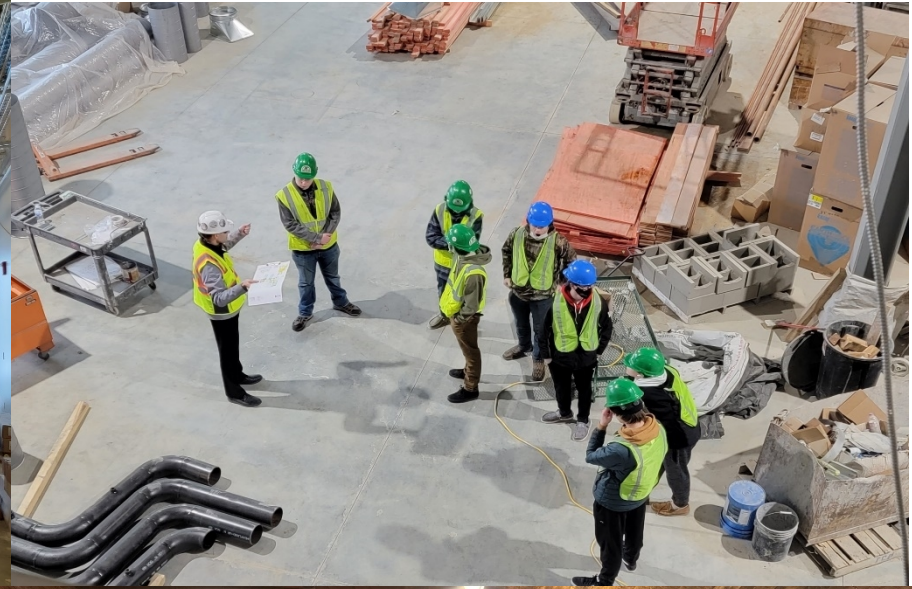

Career Mentorship Program

School Board Update

23 FEB 2022

Agenda

- Part 01: Contractor Involvement
  - *Classroom Speakers*
  - *Tours*
- Part 02: Spring 2022 Student Build
- Part 03: Questions

Contractor Involvement

Contractor Speakers:

- **November 24, 2021 – TNT Aggregates (LES)**
  - Rough Carpentry
- **December 3, 2021 – Mulcahy Nickolaus, LLC (LES)**
  - Metal Studs and Drywall
- **January 12, 2022 – The Jamar Company (LES & RRHS)**
  - Metal Panels

Upcoming:

- **February 23, 2022** Superior Glass, Inc
  - Entrances, Storefronts and Curtain Wall
- TBD The Jamar Company
  - Metal Panels

Classroom Speakers

Career mentorship Program Update

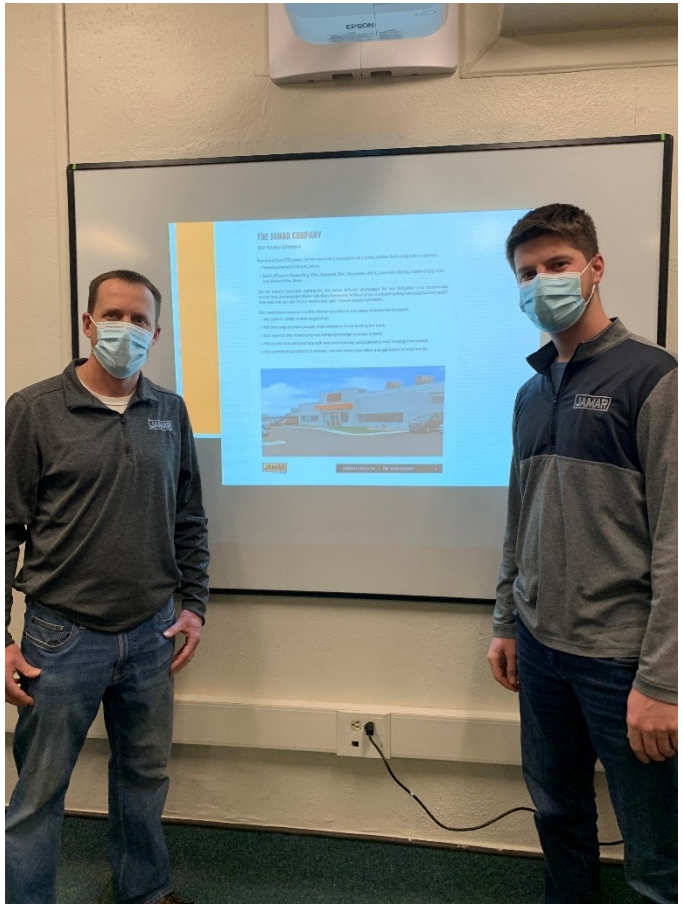

The Jamar Company

Tours:

- **October 19, 2021 – High School**
  - Northern Industrial Erectors, Inc. & Kraus-Anderson
  - Ironwork emphasis
  - 40 Students
- **November 2, 2021 – Laurentian Elementary**
  - Kraus-Anderson
  - English Class Students – Writing Inspiration
  - 2 classes
- **November 11, 2021 – Rock Ridge High School**
  - Kraus-Anderson
  - English Class Students – Writing Inspiration
  - 2 classes

Industrial Technology Field Trip – 27 JAN 2022

Tours

Career mentorship Program Update

7:50 - Coach Bus leaves VHS - 8:00am SHARP!!

8:00 - 8:15 Travel to Laurentian Elementary.

8:15 - 9:00 Tour Laurentian Elementary School
(St.Germaines Focus)

9:00 – 9:15 Travel to the NEW RR High School.

9:15 – 11:00 Tour High School - 4 Groups 10-12 Students per group - 4 tour guides needed
-KA will lead the Tour Groups - Contact Person - Morgan Seopa
-VHS will Provide Hard Hats, safety Glasses and Hard Hats
-HS Advisory Team will join this tour group

11:00 – 12:00 Travel to Pizza Ranch

12:00 – 1:15 Lunch and Arcade at Pizza Ranch
-Contact - Marissa and Ryan
-218-464-0751

1:15 - 1:30 Travel to St. Germaines Cabinets and The Tongue and Groove Store

-St.Germaines Contact - Steven McGirl
-218-624-1234

1:30 – 3:30 1/2 kids tour St. Germaines, 1/2 kids tour T&G Store, then switch.
(1 hour per tour)

-T&G contacts - Kyle and Ann Anderson
-218-729-7842

3:30 – 4:30 Return to VHS.

Laurentian Elementary Site Tour

- St.Germain’s **Emphasis**
  - **Wood Paneling in the Heart**
  - **Casework**
  - **Countertops**

Tours

Career mentorship Program Update

Tours

Career mentorship Program Update

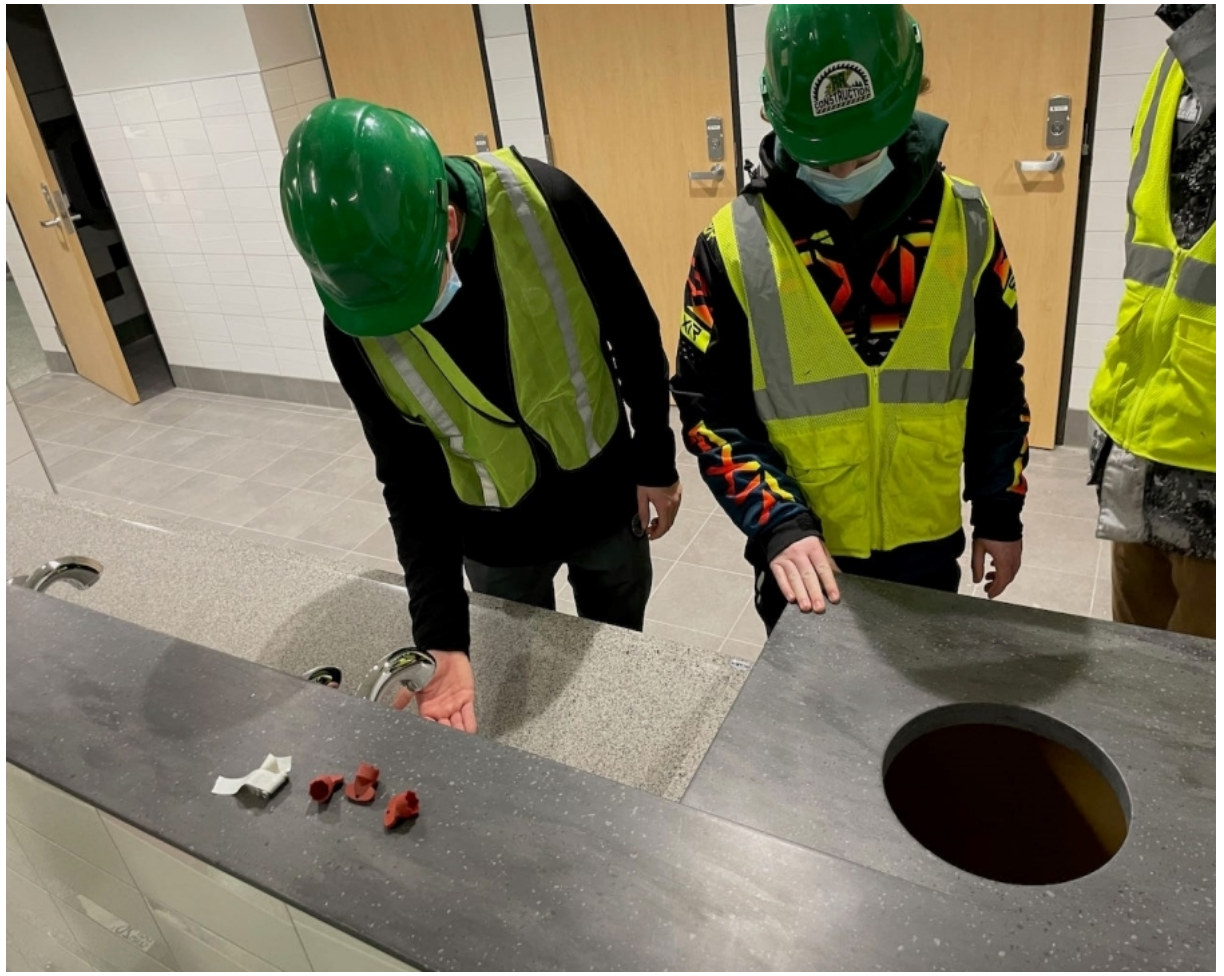

High School Site Tour

- General Site Tour
  - **Athletics**
  - **Learning Neighborhoods**
  - **Performing Arts & Arts**
  - **CTE**

Tours

Career mentorship Program Update

Tours

Career mentorship Program Update

St.Germain's Cabinet, Inc. Facility Tour

Manufacturing, Project Management, Estimating, Engineering

St.Germain's Cabinet, Inc. Tour

Career mentorship Program Update

St.Germain's Cabinet, Inc. Tour

Career mentorship Program Update

The Tongue & Groove Store

Manufacturing, Finishing, Sales

The Tongue and Groove Store Tour

Career mentorship Program Update

WDIO Interaction

Funds Provided Towards Career Mentorship Programs:

- Mulcahy Nickolaus – Additional safety equipment
- St.Germain's Cabinet, Inc. – Coach bus and lunch for Industrial Technology Field Trip

Student Builds – Spring 2022

Varsity Softball Field Dugouts

March 31, 2022

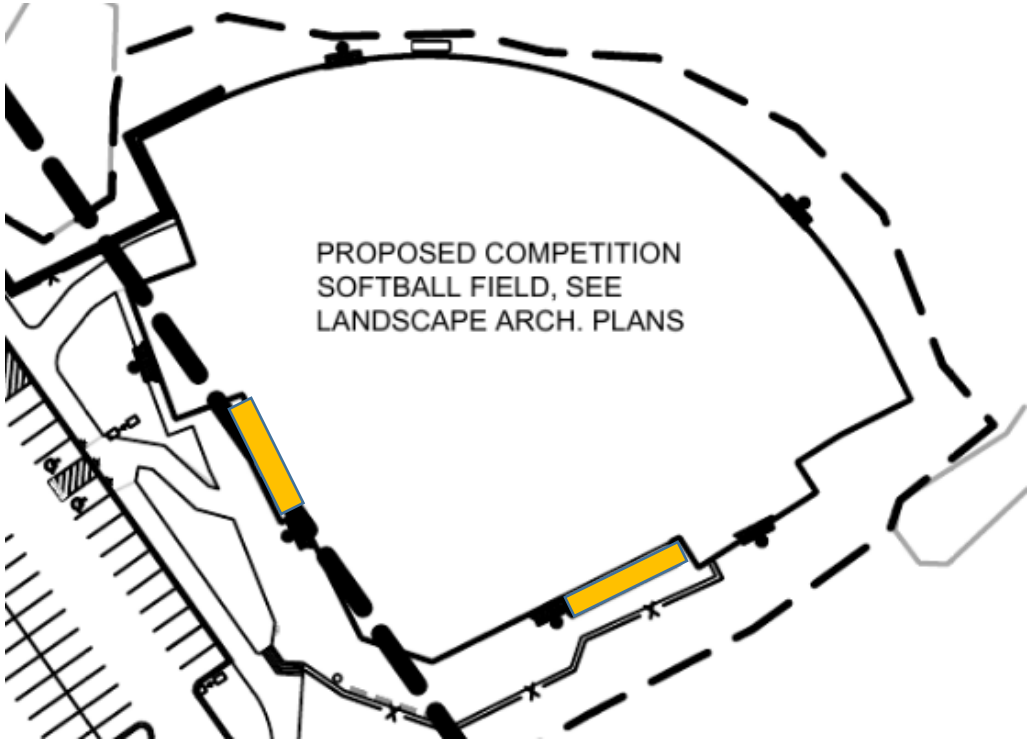

Kraus-Anderson Podcast
“Build Me Up”

- Career Academy Model
- Rock Ridge Career Mentorship Program
- Student Construction Projects

February 24, 2022

Willie Spelts (Rock Ridge), Paul Noll (KA), Morgan Seopa (KA), Laurisa Titterud (KA Marketing Team)

Questions?

THANK YOU!

#FIERCELY UNITED

#ROCKRIDGE RISING

GO WOLVERINES!

Rock Ridge Public Schools

#FiercelyUnited

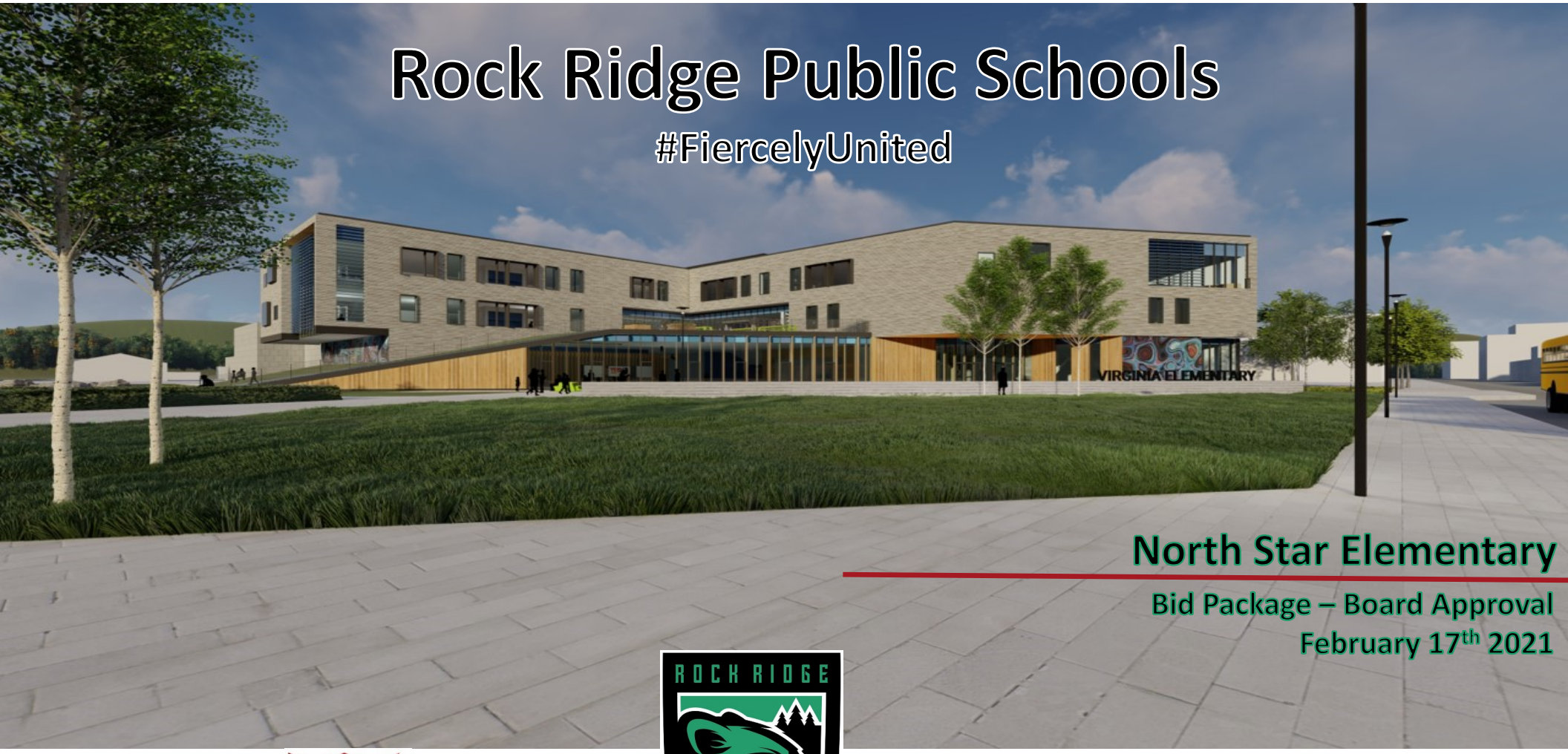

North Star Elementary

Bid Package – Board Approval

February 17th 2021

KRAUS-ANDERSON®

Agenda

North Star Elementary — Bid Package

Section 01: Estimating Process

A. Strategic Recap – "Where We Are Today"
B. Estimating Process Overview

Section 02: Bid Results Review

A. Key Questions
B. Current Budget Status
C. Referendum Budget Summary
D. Budget vs. Estimate Comparison
E. Key Questions Answered
F. Courses of Action Review

Section 03: Conclusion

A. Approval or Course of Action Selection for North Star Bids
B. Questions From the Board

Section 01:
Estimating Process

KRAUS-ANDERSON®

Strategic Recap

North Star Elementary — C.D. Estimate

1) Planning & Project Development

PLANNING AND PROJECT DEVELOPMENT

- Confirm Virginia & Eveleth-Gilbert Public Schools' Visions & Goals
- Work with District & Selected Architect to Understand Options
- Confirm Budgets for Options Under Consideration
- Present Solu… Scenarios… oard in Ter… Survey
- …der & C… nity Eng… ement
- Final… Documentation of Selected Options & Budget
- Confirm Funding Strategies & Finance Costs
- Develop & Submit Review & Comment Proposal to MDE

2) Pre-Referendum

PRE-REFERENDUM

- Board Resolution to Call Election
- Layout the Bond Campaign with Board & Selected Architect
- Facilitate District Informational Campaign Process
- Develop Timeline of Activities & Tasks for Referendu…
- Suggest … egies for Su… ul …rt
- … eferendum Co… nication Info… ation (Brochures, Flyers, etc.)
- Attend Public Meetings as Resource to District

3) Preconstruction

PRECONSTRUCTION

- Develop Communication Plan for Community Updates
- Lead District and Selected Architect Coordination Meetings

Cost & Schedule Management

- Detailed Estimates Throughout All Phases
- Value Management Options
- Constructabili… iew of Design Docu…
- … nning / St… Plan / Disru… oidance Plan
- Projec… very Schedule from Pla… ing & Design Phase Through Post Construction

Quality Control & Management Plan

- Architectural Plan Review
- Building Systems Review
- Pre-Installation Guidance & Review

MEP Systems Review

- Review Mechanical & Electrical Systems
- Life Cycle Costing Analysis
- Commissioning Assistance

4) Bid / Award

BID / AWARD

- Best value bidding through a CM to keep work local
- A strong partner to make the bidding process pleasant
- A transparent bidding process
- Follow all state bidding requirements
- Ad for bid
- Instruction to bidders
- Project schedule
- Unit prices
- Alternates
- Contact documents
- Bonding requirements
- Wage determination schedule
- Work scopes
- Submittal process
- Quality assurance plan
- Cleaning and safety procedures

5) Construction

CONSTRUCTION

- Communication of Project Goals / Success Factors with Contractors
- Full-Time, On-Site Supervision
- Provide/Monitor & Update Detailed Project Schedule
- Weekly Progress Meetings & Reports
- Coordination of Contractors
- Jobsite Safety Coordination
- Information Management Between Field, Selected Architect, & Virginia Eveleth-Gilbert Public Schools
- Project Controls (RFI, PCO, SI)
- Cost Management
- Quality Management System
- Coordination with City Inspectors

6) Post-Construction

POST - CONSTRUCTION

- Project Closeout
- Commissioning Assistance
- Coordinate Move-In & Occupancy
- Warranty Enforcement
- 11-Month Walkthrough
- Commitment to the Long-Term Relationship with Virginia Eveleth-Gilbert Public Schools

KRAUS-ANDERSON®

Estimating Process Overview

North Star Elementary — Bid Package

KRAUS-ANDERSON®

Estimating Timeline

North Star Elementary — Bid Package

Estimating Activity	Date
~~Elementary #2 (VES) – Schematic Design (SD)~~	~~NOV 2020~~
~~Elementary #2 (VES) – Design Development (DD)~~	~~MAR 2021~~
~~Elementary #2 (VES) – Construction Document (CD)~~	~~AUG 2021~~
~~North Star Elementary (NSE) - Contractor Bidding~~	~~JAN - FEB 2022~~
NSE – Bid Package Approval	**23 FEB 2022**

Notes:

- Asking for bid package approval tonight.

Section 02:
Bid Results Review

Key Questions:

1. Are the design & budget currently aligned?

2. If not, why?

3. If not, how do we align the design & budget?

4. Do we have approval to move forward with Bidding Phase & submit dwgs to State?

Are the design & budget currently aligned?

$6.7M Alignment Required

For Reference		
North Star Elementary S.D. Deviation %	14%	[$3M / $21.5M]
North Star Elementary D.D. Deviation %	2.8%	[$600K / 21.5 M]
North Star Elementary C.D. Deviation %	4.2%	[$1M / 23.5 M]
North Star Elementary Bids Deviation %	**28%**	**[$6.7M / $23.5M]**

Notes:

- CD Estimate $1M over
- Performed Value Management, but State Plan Review added back for a $0 change in the $1M over.

KRAUS-ANDERSON®

Referendum Budget Summary

North Star Elementary — Bid Package

TOTAL REFERENDUM BUDGET: $178.5 Million (+$11.5 M) = $190M

1. Elementary #1 – Eveleth Campus (PreK-6th Grades)		
Construction Budget	$27.2 Million	(=$26.4M + $800K Soft Costs - AV/Shades)
Soft Costs Budget	$6.8 Million	
Subtotal Estimated Budget	$34 Million	(Incl's $3M Addt'l from Eveleth-Gilbert)
2. Career Academy High School (7th-12th Grades)		
Construction Budget	$97 Million	
Soft Costs Budget	$22 Million	
Subtotal Estimated Budget	$119 Million	(Incl's multiple funding sources)
3. Elementary #2 – Virginia Campus (3rd-6th Grades)		
Construction Budget	$23.5 Million	(=$21.5M + $2M def. maint. funds)
Soft Costs Budget	$6.0 Million	(=$5.5M + $500K Virginia Board funds)
Subtotal Estimated Budget	$29.5 Million	(=$27M + $2.5M def. maint. & Board funds)
4. Structural Demolition of Existing Campuses (Eveleth / Gilbert / Virginia)		
Subtotal Estimated Budget	$7.5 Million	

KRAUS-ANDERSON®

Estimate vs. Budget

North Star Elementary — C.D. Estimate

Referendum Budget vs. D.D. Estimate Comparison	
Revised Referendum Budget	**$23.5 Million**
Bid Package Results	**$30.2 Million**

✓ **Within 28% of Target Budget**

Alternates Accepted

NSE Bid Alternates List (2/23/22)		
Alternate #	**Description**	**Value**
Alt. #01	Add Wood Curtain Wall (Base Bid Aluminum): Add $138,062	$0
Alt. #02	Add Terrazzo Flooring (Base Bid Resinous): Add $144,500	$0
~~Alt. #03~~	~~Deduct Rubber Play Surface and Concrete, Replace w/ Eng. Wood Fiber~~	~~$0~~
Alt. #04	Deduct HD Concrete @ Dock & Rplc w/ HD Asphalt	-$39,100
Alt. #05	Deduct Short Casework in Classrooms	-$96,794
Alt. #06	Deduct Chiller & Piping	-$243,250
Alt. #11	Remove Log Sculptures	-$101,600
	Total:	**-$480,744**

NSE Deferred Maint. Alternates List (2/23/22)		
Alternate #	**Description**	**Value**
Alt. #07	Refinish Existing Gym Floor	$65,445
Alt. #08	Rebranding of Existing Gym/Lobby	$67,959
Alt. #09	Existing Bldg Remodel (HVAC, Lighting, Roofing, Struct, etc.)	$951,054
Alt. #10	Gym Audio/Visual	$79,750
	(Estimated Budget: $1,512,162) Total:	**$1,164,208**

KRAUS-ANDERSON®

Estimate Summary

North Star Elementary — Bid Package

With ALL Deduct Alternates Accepted

OVERALL BID SUMMARY

		Budget	Low Bids (Adjusted)	Over / Under Budget	Remarks
	Base Bids	$ 20,341,700	$ 27,907,852	$ 7,566,152	includes tax exempt savings of $220K (Mat'l Supply Only WS: 5A, 8A, & 10A)
	Alternates	$ -	$ (480,744)	$ (480,744)	Accept Alternates #4, #5, #6, & #11 (Only Deduct Alternates)
	Deferred Maint.	$ 1,512,163	$ 1,164,208	$ (347,955)	Accept Alternates #7-#10 (deferred maint. - not in referendum budget)
	Contracts Subtotal	**$ 21,853,863**	**$ 28,591,316**	**$ 6,737,453**	
	General Conditions	$ 566,750	$ 566,750	$ -	
	Contingency	$ 1,093,050	$ 1,093,050	$ -	
	GC/Cont. Subtotal	**$ 1,659,800**	**$ 1,659,800**	**$ -**	
	Hard Cost Subtotal	**$ 23,513,663**	**$ 30,251,116**	**$ 6,737,453**	**28.65%**
	Owner Soft Cost Bids	$ 100,000	$ 111,330	$ 11,330	Survey and Testing/Inspections
	Owner Soft Costs	$ 5,978,408	$ 6,531,340	$ 552,932	All Remaining Owner Soft Costs
	Soft Cost Subtotal	**$ 6,078,408**	**$ 6,642,670**	**$ 564,262**	
	Project Total	**$ 29,592,071**	**$ 36,893,786**	**$ 7,301,715**	**24.67%**

Recap on Key Questions:

1. **Are the design & budget in alignment?**
   - **$6.7M Alignment Required**

2. **If not, why?**
   - **Material prices increase (material dependent), due to current market conditions.**
     - **Work scopes containing steel increased an average of 25% to 50%**
   - **Inflation w/ Construction Start in 2022: Current rate of 7.5%**

3. **If not, how do we align the design & budget?**
   - **Value Management**
   - **Accept ALL Deduct Alternates**
   - **Reallocate Owner Soft Cost Budget(s)**
   - **Reallocate Demo Funds**
   - **Pursue Other Sources of Revenue**

Why We Are Not Aligned?

KRAUS-ANDERSON®

Questions Answered

North Star Elementary — Bid Package

Laurentian (LES) & North Star (NSE) Cost Comparison				
Current State				
School	**Total GSF**	**Total Current Cost/Bids**	**$/SF**	**Notes**
Laurentian Elementary	89000	$26,193,578	$294	Current Total Hard Costs
North Star Elementary	69000	$30,251,116	$438	Current Bids
			$144/SF (49%)	Percent Difference/Increase in Pricing

Notes:

- The current bid results are much higher than anticipated ($340/SF vs. $438/SF = $98/SF difference).
- The final $/SF must stay under $340/SF ($23.5M/69,000SF) to be within budget.
- Therefore, a $6.7M alignment is required.

Material Cost Increases

(Work Scopes affected by Wood & Steel Material Price Increases)

NSE & LES Pricing Comparison							
Work Scope	**LES Bid Amounts**	**LES $/SF (89,000SF)**	**NSE Budget Amounts**	**NSE Budget $/SF (69,000SF)**	**NSE Bid Amounts**	**NSE Over Budget Amounts**	**NSE Bids $/SF (69,000SF)**
Masonry (WS 4A)	$195,065	$2.19	$674,127	$9.77	$1,139,498	$465,371	**$16.51**
Steel Supply (WS 5A)	$897,175	$10.08	$1,556,677	$22.56	$2,291,750	$735,073	**$33.21**
Rough Carpentry (WS 6A)	$605,900	$6.81	$934,000	$13.54	$1,379,000	$445,000	**$19.99**
*Metal Panels (WS 7F)	$1,783,555	$20.04	$323,000	$4.68	$650,496	$327,496	**$9.43**
Metal Studs & Drywall (WS 9A)	$1,496,900	$16.82	$1,842,679	$26.71	$2,218,950	$376,271	**$32.16**
Mechanical (WS 23B)	$3,238,480	$36.39	$3,268,674	$47.37	$4,118,000	$849,326	**$59.68**
Electrical WS 26A)	$2,492,230	$28.00	$2,568,376	$37.22	$3,460,000	$891,624	**$50.14**
Sitework (WS 31A)	$4,057,000	$45.58	$2,244,043	$32.52	$2,839,800	$595,757	**$41.16**
Totals	**$14,766,305**		**$13,411,576**		**$18,097,494**	**$4,685,918**	

Notes:

*Metal panel design changed a to more economical system on NSE (i.e. no insulated metal panel)

What do we do Now?

Course of Action #1: Reduced Demo & ESSER Funding

Course of Action #1: Reduced Demo & ESSER Funding	
Amount	**Description**
$6,737,453	Current Hard Cost Misalignment
-$ 541,553	Soft Cost Savings Reallocation
-$ 367,000	Partial Allowance Liquidation
-$1,000,000	Value Engineering
-$ 58,000	EJHS Sale Funds
-$2,799,775	Reallocation of Remaining Demo Funds after EJHS, Manual Arts, & Virginia Campus
-$ 198,760	Savings from No Demo of the Manual Arts Building
$ 400,000	Gilbert Demo (NE Wing Only - old building)
-$ 176,000	ESSER Funds (COVID Money for HVAC Systems (Insul: $26K, Piping $33K)
$1,996,365	**Over Budget (ROM #'s for Strategic Planning Only – Estimates to Follow)**

Course of Action #2: Delayed Project Start

(Delay project 1 year: JUN 2023 - DEC 2024)

Course of Action #2: Delayed Project Start	
Amount	**Description**
$6,737,453	Current Hard Cost Misalignment
-$541,553	Soft Cost Savings Reallocation
-$367,000	Partial Allowance Liquidation
-$1,000,000	Value Engineering
-$58,000	EJHS Sale Funds
-$2,799,775	Reallocation of Remaining Demo Funds after EJHS, Manual Arts, & Virginia Campus
-$198,760	Savings from No Demo of the Manual Arts Building
$400,000	Gilbert Demo (NE Wing Only - old building)
-$176,000	ESSER Funds (COVID Money for HVAC Systems (Insul: $26K, Piping $33K)
-$500,000	Possible Savings from Delayed Start?? (not guaranteed amount)
$1,496,365	**Over Budget (ROM #'s for Strategic Planning Only – Estimates to Follow)**

Notes:

- Delay Demo of Virginia Campus and combine with NSE re-bid in early 2023, *anticipating* improved market conditions.
  - Logistics may save money with demo & earthwork scopes.
- Might have savings from previously completed projects (i.e. LES & RRHS)
- Possible Increased Bond Interest Funds
- Students move into Virginia HS from Roosevelt (2022-2023 School Year)
- If bid savings allow, Abate/Demo VHS

Course of Action #3: Reduced NSE Site

Course of Action #3: Reduced NSE Site	
Amount	**Description**
$6,737,453	Current Hard Cost Misalignment
-$541,553	Soft Cost Savings Reallocation
-$367,000	Partial Allowance Liquidation
-$1,000,000	Value Engineering
-$58,000	EJHS Sale Funds
-$2,799,775	Reallocation of Remaining Demo Funds after EJHS, Manual Arts, & Virginia Campus
-$198,760	Savings from No Demo of the Manual Arts Building
$400,000	Gilbert Demo (NE Wing Only - old building)
-$176,000	ESSER Funds (COVID Money for HVAC Systems (Insul: $26K, Piping $33K)
-$500,000	Reduce NSE Site to the South to an open field?? (not guaranteed amount)
$1,496,365	**Over Budget (ROM #'s for Strategic Planning Only – Estimates to Follow)**

Notes:

- Abate & Demo Virginia HS
- Remove ALL site, landscape, site furnishings, & hardscape South of the building.
- Keep some fire access road
- Project stays on current schedule (2022-2023)

Course of Action #4: Remodel Roosevelt & Existing Gym

Course of Action #4: Remodel Roosevelt & Existing Gym	
Amount	**Description**
$ 181,880	Roosevelt Abatment Bid
$1,164,208	Remodel Existing Gym Bid
$2,552,158	Abatement & Demo Cost of VHS Bids
-$2,799,775	Reallocation of Remaining Demo Funds after EJHS, Manual Arts, & Virginia Campus
-$ 198,760	Savings from No Demo of the Manual Arts Building
$ 400,000	Gilbert Demo (NE Wing Only - old building)
$22,213,952	Roosevelt Remodel Cost Allowance (Includes interior demo, re-design, site, etc.)
$23,513,663	**Total of Option #4**
$23,513,663	Current Budget for NSE
$ 0	**Over Budget (ROM #'s for Strategic Planning Only – Estimates to Follow)**

Notes:

- Abatement & Demolition of Virginia HS takes place
- Abatement & Remodel of Roosevelt and Existing Gym
- Project **Might** Stay on Current Schedule, pending re-design & state plan approval (2022-2023)
- Using Level 1 & 2 of Roosevelt is approximately 1.5 times more SF than current design (69,000 SF)

Course of Action #5: No Demo of Virginia HS

Course of Action #5: No Demo of Virginia HS	
Amount	**Description**
$6,737,453	Current Hard Cost Misalignment
-$541,553	Soft Cost Savings Reallocation
-$367,000	Partial Allowance Liquidation
-$1,000,000	Value Engineering
-$58,000	EJHS Sale Funds
-$2,799,775	Reallocation of Remaining Demo Funds after EJHS, Manual Arts, & Virginia Campus
-$198,760	Savings from No Demo of the Manual Arts Building
$400,000	Gilbert Demo (NE Wing Only - old building)
-$176,000	ESSER Funds (COVID Money for HVAC Systems (Insul: $26K, Piping $33K)
-$1,031,320	Savings from No Abatement of Virginia HS
-$1,520,838	Savings from No Demo of Virginia HS
-$500,000	Savings from No Sitework under VHS?? (not guaranteed amount)
-$1,055,793	**Under Budget (ROM #'s for Strategic Planning Only – Estimates to Follow)**

Notes:

- Saves Abate & Demo of VHS costs
- Saves site work at South end of current site designed for NSE
- Perform Abate & Demo VHS at a later time as funds allow
- Perform Sitework at a later time as funds allow

Section 03:
Conclusion

North Star Bids Approved As-Is?

Notes:

- Allows the Team to move forward with the MEP procurement process required to stay on schedule.
- Also allows our team to begin the Value Management process.

OR…
Course of Action Selection?

Summary:

1.	Reduced Demo & ESSER Funding	($1,996,365 Over Budget)
2.	Delayed Project Start	($1,496,365 Over Budget)
3.	Reduced NSE Sitework	($1,496,365 Over Budget)
4.	Remodel Roosevelt & Existing Gym	($ 0 Over Budget)
5.	No Abate/Demo of VHS	**$1,055,793 UNDER Budget** – Surplus Funds

KA Recommends Course of Action #5 - No abatement or demo of VHS:

- Fiscally responsible course of action that maintains the current schedule, and allows flexibility for future market fluctuations.
- Immediate Board Approval of Bids Required.

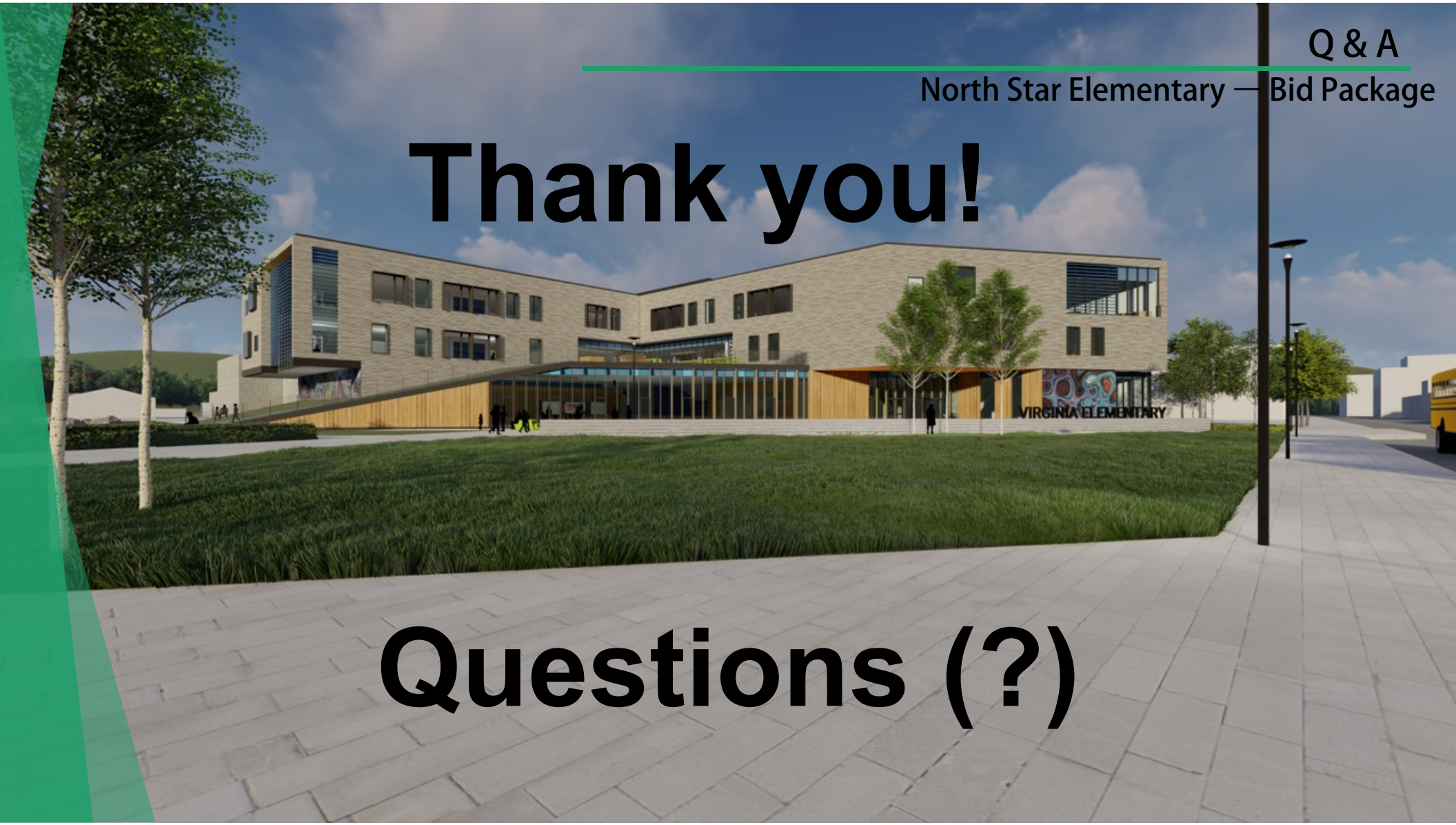

Thank you!

Questions (?)

2022-23 PRELIMINARY BUDGET SHORTFALL INFORMATION
ROCK RIDGE PUBLIC SCHOOLS ISD 2909

This is very early preliminary 2022-23 budget information. MDE has not released the FY2023 Revenue Projection Model yet so these are rough estimates. Contract increases are estimates as contract negotiations are not yet final. I am also in the process of reviewing all staff costs that have changed over the course of FY22.

2021-22 budget deficit solved by using ESSER II Funds	$1,989,964
Estimated contract increases for current staffing levels	$500,000
Revenue decrease based on 50 less students	$250,000
Items in FY22 budget not in FY23	
Teacher Grievance estimate	($150,000)
Savings from closing Gilbert/Roosevelt	($500,000)
Preliminary net working deficit:	**$2,089,964**
Current general fund expense budget	$36,549,175
Reductions to zero out net working deficit in a percentage:	5.72%

Other revenue options to help fill funding gap:

ESSER III Fin 160	$3,575,342
ESSER III FIN 161	$893,835
Pandemic Enrollment Loss FIN 171	$85,556
	$4,554,733

ROCK RIDGE PUBLIC SCHOOLS ISD 2909

K-12 Enrollment History and Projections

	2018-19	2019-20	2020-21	01/10/22 2021-22	Ratio	Estimated 2022-23
Gr K	206.2	209.5	150.4	172.0		160.0
Gr 1	177.7	199.5	189.9	157.0	0.959	165.0
Gr 2	203.8	177.0	179.2	183.0	0.959	150.0
Gr 3	193.2	214.4	167.8	172.0	0.990	181.0
Gr 4	175.5	200.4	197.2	165.0	0.995	171.0
Gr 5	232.2	179.8	194.7	192.0	0.991	163.0
Gr 6	195.6	240.8	178.4	185.0	0.996	191.0
Gr 7	218.4	204.5	238.8	169.0	1.013	188.0
Gr 8	206.6	220.3	200.8	227.0	0.979	166.0
Gr 9	188.0	204.9	216.4	191.0	0.966	219.0
Gr 10	207.8	170.1	199.9	198.0	0.938	179.0
Gr 11	169.5	186.7	170.8	179.0	0.945	187.0
Gr 12	183.2	161.4	186.0	153.0	0.966	173.0
	2,557.6	2,569.3	2,470.1	2,343.0		2,293.0
			(99.2)	(127.1)		(50.0)

The estimated K-12 enrollment of Rock Ridge at the end of 2022-23 school year will be **276 less** than after 2019-20

GAMES WON
PLAYER FOUL FOULS
BONUS
POSS
PERIOD
GUEST
HOME

NOTICE!
Annual
SCHOOL MEETING
And
ELECTION
Independent School District No. 39
Eveleth, Minnesota
TUESDAY
MAY 16, 1950
WOOD SCREWS
SHEET METAL SCRE
PHILLIPS Recessed Head SCREWS
HOW TO MEASURE
PILOT HOLE
ABOUT SCREWS, SCREW DRIVERS & SCREW DRIVING
SPECIAL HOUSEHOLD SCREW DEVICES
CAUTION
WOOD DUST
SAWING, SANDING OR MACHINING WOOD PRODUCTS CAN PRODUCE WOOD DUST WHICH CAN CAUSE A FLAMMABLE OR EXPLOSIVE HAZARD.
WOOD DUST MAY CAUSE LUNG, UPPER RESPIRATORY TRACT/EYE AND SKIN IRRITATION. SOME WOOD SPECIES MAY CAUSE DERMATITIS AND/OR RESPIRATORY ALLERGIC EFFECTS.
Avoid dust contact with ignition sources.
Sweep or vacuum dust for recovery or disposal.
Avoid prolonged or repeated breathing of wood dust in air.
Avoid dust contact with skin and eyes.
FIRST AID: If inhaled, remove to fresh

NOTICE!

Annual

SCHOOL MEETING

And

ELECTION

Independent School District No. 39

Eveleth, Minnesota

NOTICE IS HEREBY GIVEN, That the annual meeting of the Independent School District No. 39, Eveleth, Minnesota, will be held in the Board Room, Senior High School Building below designated on

TUESDAY

MAY 6, 1950

between the hours of

Nine o'clock (9:00 A. M.) and Eight o'clock (8:00 P. M.) the purpose of electing two directors for the ensuing

The following resident voters are candidates for the office set opposite their names:

C. S. McCARTY, Director 3-year term.

LEWIS J. INTIHAR, Director 3-Year term.

EDWARD OEHEK, Director 3-year term.

J. F. (JOE) OEHEK, Director 3-year term.

DARREL P. WALSTROM, Director 3-year term.

THOMAS H. PHILLIPS, Director 3-year term.

And voting on the following questions:

QUESTION NO. 1

QUESTION NO. 2

CHAMPION REGION 7A

19 83

CLASS A GOLF

BRAD WINDFELDT
KEITH TUSA
BRIAN RADUENZ
ANDY WILLIAMS
COACH - BILL MCKENZIE

RUNNER-UP - REGION 7A - 1978

DISTRICT CHAMPION
1985

BOYS BASKETBALL DISTRICT CHAMP

DISTRICT 27A
BASKETBALL

DISTRICT CHAMPION
1982

DISTRICT 27

EVELETH-GILBERT INVITE 2006
BOYS CLASS "A" CHAMPIONS
2006 Milaca Mega Meet
A Boys 2nd Place
2006
EXIT

DANIEL T O'LAUGHLIN

Panel 25E - Line 34

Daniel Thomas O'Laughlin
U.S. Marine Corps
Thua Thien, South Vietnam
August 23, 1967

IN MEMORY OF DANIEL T. O'LAUGHLIN
PFC UNITED STATES MARINE CORP.
KIA AUGUST 23, 1967 VIETNAM
EVELETH HIGH SCHOOL, CLASS OF 1966
PRESENTED BY IRON RANGE
FORMER MARINES

1922-1923

BASKET BALL

Eveleth	24	Alumni	16
"	15	Gilbert	21
"	14	Buhl	22
"	11	Duluth	13
"	23	Virginia "Y"	22
"	17	Virginia	4
"	7	Hibbing	20
"	20	Int. Falls	14

Eveleth	9	Mountain Iron	25
"	16	Chisholm	17
"	6	Hibbing	27
"	30	Int. Falls	3
"	16	Hibbing	34
"	12	Aurora	28
"	9	Duluth "C"	23

HOCKEY

STATE CHAMPIONS

Eveleth	2	Duluth	1
"	3	Virginia	0
"	4	Va. Jr. College	0
"	5	Hibbing	0
"	6	Virginia	0
"	7	Hibbing	0
"	8	St. Paul	2

SWIMMING

DISTRICT CHAMPIONS

Eveleth	77	Coleraine	9
"	64	Chisholm	13
"	69	"	8
"	84	Buhl	32
"	71	Virginia	32

Eveleth	61	Virginia "Y"	14
"	65	Hibbing	20

State Meet - Eveleth "23" - Second Place -

Eveleth 50 - Dist Meet - First

FOOT BALL

Eveleth	0	Gilbert	0
"	5	Gr. Jr. Coll.	0
"	6	Coleraine	7
"	12	Chisholm	0
"	3	Duluth "C"	7
"	33	Duluth	0
"	32	Virginia	7
"	6	Ely	0
		Hibbing	6

- RANGE CHAMPIONS -

TRACK

Intraclass Cross Country - Won by Junior Class -

△ Meet - Eveleth - 53 - Hibbing 50 - Chisholm 23 -

△ Meet - Duluth 63 - Eveleth 31½ - Gilbert 30½ -

State Meet - Eveleth 6¼ -

Invitation Meet - Eveleth 76½ Biwabik 32½ - Buhl 19½

District Meet - Eveleth - 23. Virginia - 18½ - Mt. Iron - 7.

EALE

Round Table Talk? Other than presentation

Avid Know More

-Curriculum Should Wait.

*Collaboration/Co-teaching training is neccessary.

1961
DISTRICT 27
CHAMPIONS

DISTRICT SECOND PLACE
1953

1960
DISTRICT 27
CHAMPIONS

CHAMPIONSHIP
1974

MINNESOTA
STATE
HIGH SCHOOL
CHAMPIONS
REGION VII
1959

27TH DISTRICT
CONFERENCE
CHAMPIONS
1959

MINNESOTA
STATE
HIGH SCHOOL
CHAMPIONS
REGION VII

FRANKLIN ELEMENTARY

Who Am I?

The trees ask me,
And the sky,
And the sea asks me
Who am I?

The grass asks me,
And the sand,
And the rocks ask me
Who I am.

The wind tells me
At nightfall,
And the rain tells me
Someone small.

Someone small
Someone small
But a piece
of
it
all.

Felice Holman

KEEP A POEM IN YOUR POCKET

Keep a poem in your pocket
and a picture in your head
and you'll never feel lonely
at night when you're in bed.

The little poem will sing to you
the little picture bring to you
a dozen dreams to dance to you
at night when you're in bed.

So—
Keep a picture in your pocket
and a poem in your head
and you'll never feel lonely
at night when you're in bed.

NO. 1
Hook #15
Hook #18
Sn. Hi Menu Display
Boys Gym Scoreboard Panel
Power Ballpark
Hook #34
Hook #35
Control Panel Speakers Gym
Carbide Rm 209 Wall Cab. SR-Hi
Lg. Cab. Football Stor. Gym.
Display Case 3rd Floor SR-Hi
Hook #48
Hook #45
1-800-327-NAVY
It's An Adventu
Hook #90

LIFE SAVING
EQUIPMENT FOR
EMERGENCY
USE ONLY

Class
Shawn Johnson
Jim Paskett

MUSIC
Festival
ORLANDO, FLORIDA
DAVE HYDUKOVICH
Conductor
2003
DAVID HYDUKOVICH
Band
Superior
2008
All American Music Festival
DISNEY PERFORMING ARTS
You're Instrumental
Thank You For Your Participation!
UNIVERSAL Orlando
STARS
PERFORMANCE PROGRAM
CONGRATULATIONS
on Your
Outstanding Performance in the
STARS
Performance Program
2017
ALL AMERICAN MUSIC FESTIVAL

HANDLE WITH CARE
HANDLE WITH CARE

MESA
BEARS

LG
If You Plant a Seed

WEIGHT ROOM EQUIPMENT
CONTRIBUTORS
1993
PLATINUM
$500+
City of Eveleth
Eveleth Elks
Harvey, Dick & Nancy
Mayasich, John & Carol
Miners National Bank
Rozak, James B
Sons of Italy
Suomi, Verner E
Teleonikar, W.P.
Decker, Robert L
Eveleth Curling Club
GOLD
$250-$499
Bradlich, Henry & Jane
Davich Crowley, Helen
Lang, Mike & Linda
Langar, Mark
Poor Gary's Pizza
Royal School Sports
Saena, Arthur B
Debevec, Gregg F
Bozich, Family of Robert
Malevich, Jack
Malevich, John & Sue
Malevich, Mary
SILVER
$100-$249
Affordable Denture Care
Andrew Leskar Corp.
Bastianelli, Pat & Cathy
Bonicatto, Lee & Louise
Class of 1968
Curphy, R. James
Eide Culp, Marion
First National Bank of Gilbert
Green, Jeff
Hlastala, Margaret M
Hoel, Jerry & Chris
Horoskak, Andrew
Isaacson, J. Severt
Jackson, Robert W
Johnson-Johnson, JoAnne E.
Kallevig, Thomas & Rosemary
Kerzie, Steve
Ketola, Kenneth & Cathy
Klobuchar, James J
Kochevar, Family of Bobo
Kokal, Victor J
Koreltz, Fran & Betty
Kotnik Hill, Shirley
Lavato, Paul & Aggie
Lawrence, Family of Dick
SILVER
$100-$249
Malevich, Frank
Minnesota Power
Mohn, Bob & JoAnn (Postudensek)
Mouser, Hagedorn, Dulcie
Nettell, Ross B.
Newman, Mr. & Mrs. Kim
Norwest Insurance
Olsten Kimberly Quality Care
Osmundson Pommon, Betty
Papike, Jim & Pauline
Perham Hill, Laura
Press, J. Bertram
Raduenz, Roger
Ritter, John R.
Samec, Ronald
Skrinner, Joseph
Surina, Frank J.
Van De Plasch, R.L.
Wall Ashton, Dorothy
Washlesky, Michael L.
Bright, Judge Myron H.
Capan, Frank
Strand Webb, Helen
Turk, John & Barbara
Eveleth Lion's Club
BRONZE
$50-$99
A-1 Sewage Services
Ahlfors, George & Georganna Memorial
Alexander, Jack
Bartolus, Nelly A.
Bastianelli, Tony
Bonach, Edward J
Braga, Albert
Chapman, William
Class of 1963
Colosimo, John
Cron-Sheehy Funeral Home
Frank's Tire & Muffler
Gahn, Matthew
Giorgi, David
Grant, J.P.
Harju, John & Karen
Heino, Walter E
Indihar, Joseph F
Intihar Pierson, Marcy
Iron Trail Motors
Jacobson, Oke & Rose
Jerome, Anthony F
Johnson, Bruce & Donna
Kerr, Rachel
Kingston, Thomas & Jane
BRONZE
$50-$99
Knights of Columbus
Maikkala, Kenneth G
Martinovich Obenchain, Jean
Martinson, Dr. R.M.
Masson, Andre J
McDonald's
McDonough, Patrick, PhD
Moog, Richard
Nemanick Pampush, Teresa
Newman, Ray
Norwest Bank Mesabi
Ojanpa, V.L.
Olson, Floyd "Govie" & Betty
Olson, James H
Peterson, Mr. & Mrs. Ben (Kuka)
Petrich Falkowski, Janet
Pleban, J.F
Press, Lou & Ina
Prusak, Thomas K
Queen City Sun
Richards, Tom & Bonnie (Harris)
Robert's Home Furnishings
Russ, Ed & Mary
Sainio Hobrle, Vienna
Schmucker, Thomas
BRONZE
$50-$99
Scott, Roger & Jayne
Soyring, Don
Storbeck, Larry & Barb
Super 8 Motel
Tapp, James & Margaret
Tomassoni, Robert & Patricia
Tuttle, Michael J
Twite, David & Diane
Urbiha, Tony
Varani, Saco
Vito, Alfred & Dorothy
Warn Truly, Shirley
Yelich, Milo
Zamlen, John W
Hocevar, Judy Memorial Volkswalk
Sartor Pawelek, Marie
Gomsi, Arne E
Sabart, Dennis & Pat

2003

E/G 63
over
Virginia 57
2/9/2021

PARLIANTI FOOTBALL AWARD
Defensive Player of the Year

EVELETH SENIOR HIGH SCHOOL
INDEPENDENT SCHOOL DISTRICT-NO. 39
DIRECTORS
DR. C. W. MORE, CHAIRMAN
J. M. STEARNS, CLERK. T. H. DAVEY, TREAS.
GEORGE H. DORMER, ALBERT ROHRER, J. J. MURNIK
B. O. GREENING, SUPT.
W. T. BRAY, ARCHITECT
MAC LEOD & SMITH, BUILDERS

FRANKLIN D. ROOSEVELT

Come on let's raise our voices loud and strong
And give a cheer to boost our team along
And we will fight, fight, fight with all our might
To win a victory in a sportsmanship tonight
And if we win or lose we'll never fuss
We'll make our Alma Mater proud of us
And with a loud and lusty HIP HOORAY
Our friends and foes we'll play!

ENTER AT YOUR
OWN RISK

PLAZA SUITE
#1

"HOME OF THE
WORLD'S GREATEST"

1934-1971

(Bottom row, left to right) J. Spitsnagle, L. Knuti, G. Broman, F. C. Mattson,
H. Matson, J. Orehek, Coach Jo. O. Christian. (Back row.) E. Halonen, J. Korpala,
J. Ratovich, N. Jackobson, Joe Laurer, R. Usnik, John Laurer.

BENJAMIN FRANKLIN
SCHOOL
DR. C. W. MORE, CH'MN J. M. STEARNS, DIRECTOR
W. R. VAN SLYKE, CLERK T. H. DAVEY DIRECTOR
J. A. ROBB TREAS. G. E. McCORMICK DIRECTOR
J. V. VOORHEES, SUP'T. OF SCHOOLS
W. T. BRAY, ARCHITECT
J. & W. A. ELLIOTT COMPANY, BUILDERS
1922

BENJAMIN FRANKLIN ELEMENTARY SCHOOL
DEDICATED NOVEMBER 17, 1997
WITH A LINK TO THE PAST,
WE WELCOME THE FUTURE

READING MATTERS!
HERE'S THE IMPACT OF READING 20 MINUTES PER DAY!
A STUDENT WHO READS
20 MINUTES PER DAY
5 MINUTES PER DAY
1 MINUTE PER DAY
WILL BE EXPOSED TO
1,800,000 WORDS PER YEAR
282,000 WORDS PER YEAR
8,000 WORDS PER YEAR
AND CAN SCORE IN THE
90th PERCENTILE
50th PERCENTILE
10th PERCENTILE
ON STANDARDIZED TESTS!
SCHOLASTIC

EVELETH-GILBERT
BEARS
PARENT-TEACHER ASSOCIATION

WOMEN

CelaPerl
PERLITE FILTER MEDIA
FOR SWIMMING POOLS

SENIOR HIGH SCHOOL ADDITION

ERECTED A.D. 1926 - 27

— BOARD OF EDUCATION —

AUGUST BRATULICH - CHAIRMAN
JUDSON M. STEARNS - CLERK
THOMAS H. DAVEY - TREASURER
J. V. VOORHEES
MALCOLM MAC DONALD
ROBERT G. MURRAY
WALTER J. GOMSI
SUPERINTENDENT

EX-MEMBERS 1926 :- DR. C. W. MORE
DR. WILLIAM S. KING

ELWIN H. BERG - ARCHITECT
DOHM BLD'G. CO. - BUILDERS

1985

CLASS B
FOOTBALL

RUNNER-UP NORTHEAST SECTION-1976
COACHES GORDON RODBY, GENE SENEBEIL
JOHN GORSKI
TONY NOVAK-CAP'T
BILL WIRTA
BILL DAMBERG
TIM MAYASICH
SCOTT BROWN
GREG MAYASICH
KEITH BUYALA
KURT JOHNSON
MARK MATTEI
JERRY LITTLER
BRUCE KIRBY
STEVE JONES
JIM CLAUS
PETE GORSKI
KURT MATTEI
DAN OHEHER
TERRY OLSON
JEFF BROWN
BOB JOHNSON
DOOR OPENING
MAXIMUM OCCUPANT LOAD
19 78
DISTRICT 27 CHAMPIONS
DISTRICT 27 CHAMPION CROSS COUNTRY 79
19 76
DISTRICT 27 CHAMPIONS
BOYS TEAM CHAMPIONS

19 78

DISTRICT 27
CHAMPIONS

PAUL WASIELESKY
KEITH SUTALA
BOB MAVAGICH
DOUG TUSA
BRUCE LUNDGREN
DAMERON MOLINE
JIM GANTA

COACH BILL MCKENZIE

1960
DISTRICT 27
CONFERENCE
CHAMPIONS

1960
DISTRICT 27
RUNNER-UP

MINNESOTA STATE HIGH SCHOOL LEAGUE

19 DISTRICT 27 79
CHAMPION

MINNESOTA STATE HIGH SCHOOL LEAGUE

19 CHAMPION 79
REGION 7A

IN RECOGNITION OF
OUTSTANDING SERVICE
WITH DISTRICT #697

LEE NYMAN
1961-1992

ROBERT KESTI
1965 - 1995

RODNEY CARLSON
1974-1999

VAL MELGEORGE
1969-1992

ROSE YELACH
1971 - 1995

MARY ANN [illegible]
1976 - 1995

LAURA MAKI
1969-1992

RAYMOND SANDON
1966-1996

[illegible]
1966 - [illegible]

JANE HODAPP
1970-1992

ROBERT MOHN
1974 - 1997

LUISTER[illegible]
1979 - [illegible]

RONALD DROBNIK
1980-1994

BOB BLANK
1967 - 1997

ALIDA STAJER
1982-1993

VLADIMIR
VLAISAVLJEVICH
1972 - 1997

RON ERJAVEC
1975 - 1994

GARY ARNDT
1967 - 1998

LEON WIRTZFELD
1966 - 1994

RAYMOND DEBEVEC
1960 - 1998

JUNIO

AUGUST BRATU
JUDSON M. S
THOMAS H. DA
J.V
EX-MEMBERS 19
ELWIN H. BER

GIRLS
RUNNER-UP
1973
REGION VII

SECOND PLACE REGION 7A
1981

REGION
BOYS
RUNNER-UP
1975

DISTRICT CHAMPION
1985
DISTRICT 27A
VOLLEYBALL

19 77
DISTRICT 27
CHAMPIONS

JUNIOR COLLEGE DIVISION

ERECTED A.D. 1926-27

— BOARD OF EDUCATION —

AUGUST BRATULICH - CHAIRMAN
MALCOLM MAC DONALD
JUDSON M. STEARNS - CLERK
ROBERT G. MURRAY
THOMAS H. DAVEY - TREASURER
WALTER J. GOMSI
J.V. VOORHEES SUPERINTENDENT

EX-MEMBERS 1926:- DR. C.W. MORE DR. WILLIAM S. KING

ELWIN H. BERG - ARCHITECT DOHM BLD'G. CO. - BUILDERS

MOST LIKELY TO...

DISTRICT CHAMPION
1985
DISTRICT 27A
GOLF
DISTRICT CHAMPION
1986
DISTRICT 27A
TRACK
DISTRICT CHAMPION
1986
DISTRICT 27A
BASEBALL

EVELETH DOES AWARD

Senior Female Athlete of the Year

E/G 63
over
Virginia 57
2/9/2021

PARLIANTI FOOTBALL AWA

Defensive Player of the Year

GOLDEN BEAR

STATE A TEAM PARTICIPANT

SECTION 7A CHAMPION

STATE A TEAM PARTICIPANT

SECTION 7A CHAMPION

SECTION 7A CHAMPION

CROSS COUNTRY
STATE CLASS A TEAM PARTICIPANT

CROSS COUNTRY
SECTION 7A CHAMPION

CROSS COUNTRY
SECTION 7A CHAMPION

CROSS COUNTRY
STATE CLASS A TEAM PARTICIPANT

DEVELETH-GILBERT
GOLDEN BEARS

OL RECORDS			GIRLS TEAM RECORDS			EVENT	BOYS TEAM RECORDS			BOYS POOL RECORDS		
[illegible]	ANKILA	EG 18	1:56.79	E. JANKILA	2017	160/200	1:40.21	C. KELSO[illegible]	2017	1:20.53	C. KELSON	E-G 17
	A. CAREY			A. CAREY		MEDLEY		R. LICARI			R. LICARI	
	C. GEORGE			C. GEORGE		RELAY		JO. WESTON			JO. WESTON	
	M. ALBRECHT			M. ALBRECHT				S. JOHNSON			S. JOHNSON	
2:01.96	MEGHAN MINNE	HIB 16	2:03.19	MOLLIE ALBRECHT	2018	200 FREE	1:40.85	ZACK STRUMBELL	2008	1:46.84	ALAN BOELK	ME 91
1:50.88	CATHY HAEN	E-G 05	2:22.19	CATHY HAEN	2005	160/200 I.M.	2:04.88	ZACK STRUMBELL	2007	1:33.40	ZACK STRUMBELL	E-G 08
30.87	SOLVEIG VIREN	GR 09	24.74	ELLI JANKILA	2018	60/50 FREE	:21.02	LUKE STRUMBELL	2008	26.37	SHANE JOHNSON	E-G 17
261.65	WENDY SATTERLEE	MV 85	340.55	STACEY PETERSON	2004	DIVING	327	DOUG LITTLER	1987	250.6	DYLAN SCOTT	ELY 96
1:01.42	CARLY GEORGE	EG 18	1:00.56	CARLY GEORGE	2018	100 FLY	50.37	ZACK STRUMBELL	2008	54.21	ZACK STRUMBELL	E-G 07
55.07	MEGHAN MINNE	HIB 16	54.04	MOLLIE ALBRECHT	2019	100 FREE	46.71	LUKE STRUMBELL	2008	48.01	SHANE JOHNSON	E-G 17
5:30.50	KIM KOSTEROW	IF 80	5:35.45	MOLLIE ALBRECHT	2016	500 FREE	4:46.75	LUKE STRUMBELL	2007	4:52.94	ALAN BOELK	ME 90
1:21.39	M. ALBRECHT	EG 18	1:40.97	E. JANKILA	2018	160/200	1:30.33	A. GRITZMACHER	2017	1:11.39	S. HUNT	ME 17
	C. GEORGE			A. CAREY		FREE		JA. WESTON			B. DELAGE	
	E. JANKILA			C. GEORGE		RELAY		JO. WESTON			L. JOFS	
	A. CAREY			M. ALBRECHT				S. JOHNSON			B. BRUNFELT	
1:01.45	CATHY HAEN	E-G 05	1:01.45	CATHY HAEN	2005	100 BACK	54.50	ZACK STRUMBELL	2008	:54.04	RANDY BOELK	ME 97
1:10.62	LAURYN DEVICH	VA 19	1:13.43	AMARA CAREY	2016	100 BREAST	1:03.07	ROBERT LICARI	2019	1:00.60	JOHN KOSKI	BW 87
3:53.61	M. ALBRECHT	E-G 18	3:43.17	E. JANKILA	2018	400 FREE	3:23.88	L. STRUMBELL	2007	3:24.80	C. KELSON	E-G 17
	C. GEORGE			A. CAREY		RELAY		J. WYRICK			R. LICARI	
	E. JANKILA			C. GEORGE				M. THOMPSON			JO. WESTON	
	A. CAREY			M. ALBRECHT				Z. STRUMBELL			S. JOHNSON	

EXIT

EXIT

BEAR'S SWIMMING & DIVING

	160 yd. Medley Relay	200 yd. Freestyle	160 yd. Indiv. Medley	60 yd. Freestyle	Diving	100 yd. Butterfly	100 yd. Freestyle	500 yd. Freestyle	160 yd. Freestyle Relay	100 yd. Backstroke	100 yd. Breaststroke	400 yd. Freestyle Relay	Total
Eveleth Gilbert A													
Eveleth Gilbert J.H.													

NO DIVING

3.6 DEEP

2'6" DEEP

BOOK CLUB

AAI
Gilbert, MN
218.749.4056

Eveleth-Gilbert Public Schools
Independent School District 2154

Science Addition
1999

"Dedicated to quality learning.
Together we challenge the future."

Board of Education

Chairperson	Laurie Greben
Vice-Chairperson	Mary Spang
Clerk	Keith Young
Treasurer	Patty Babich
Director	Richard Harvey
Director	Polly Sorcan
Director	Jan Mesich
Superintendent	Michael Lang

Architect
Damberg · Scott
Gerzina · Wagner

Contractor
Max Gray
Construction, Inc.

GOLDEN BEARS

1994
SECTION 7A CHAMPION

1995
STATE A TEAM PARTICIPANT

1996
SECTION 7A CHAMPION

1997
SECTION 7A CHAMPION

GEVELETH-GILBERT
GOLDEN BEARS

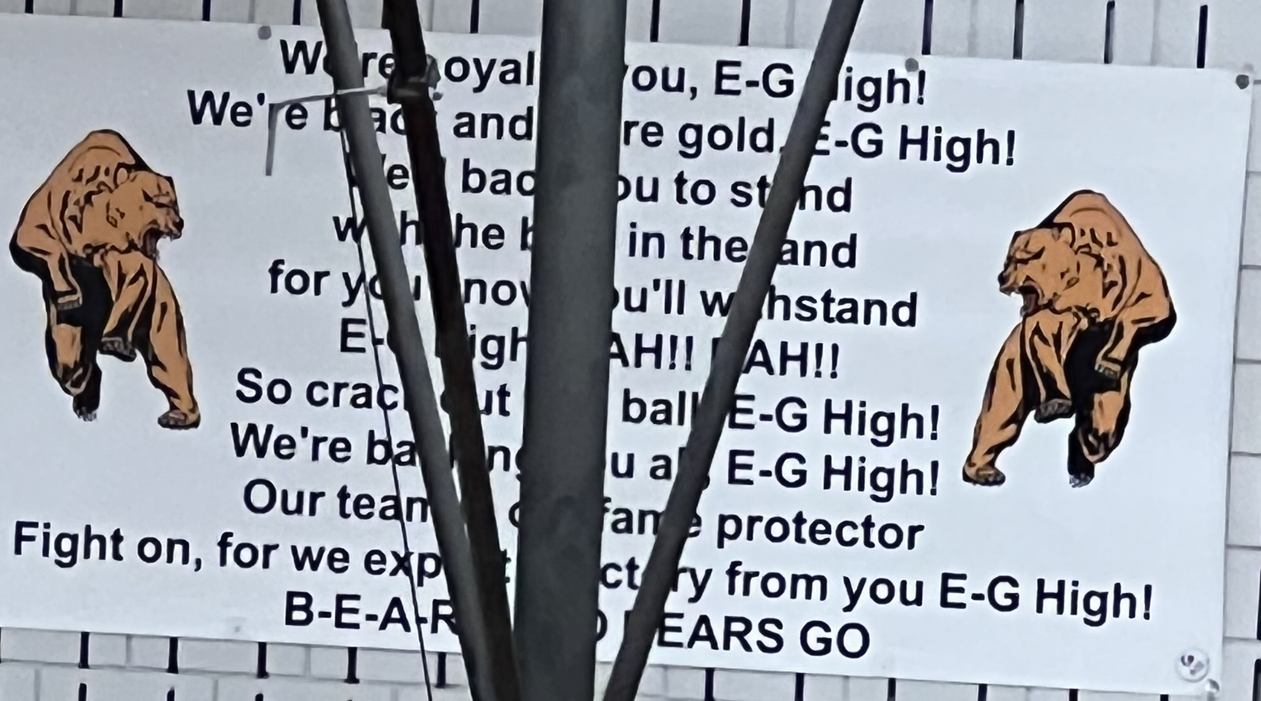
oyal ou, E-G igh!
and re gold E-G High!
bac u to st nd
he in the and
u'll w hstand
AH!! AH!!
ball E-G High!
u a E-G High!
protector
ry from you E-G High!
EARS GO

1st

The FIRST NATIONAL BANK at EVELETH

EVELETH, MINNESOTA

Phone: 741-6177

THUR 17 SEPT

FULL SERVICE BANK

EVELETH'S FULL SERVICE BANK

AFFILIATED WITH NORTHWEST BANCORPORATION

FEDERAL DEPOSIT INSURANCE CORPORATION $15,000 MAXIMUM INSURANCE FOR EACH DEPOSITOR MEMBER

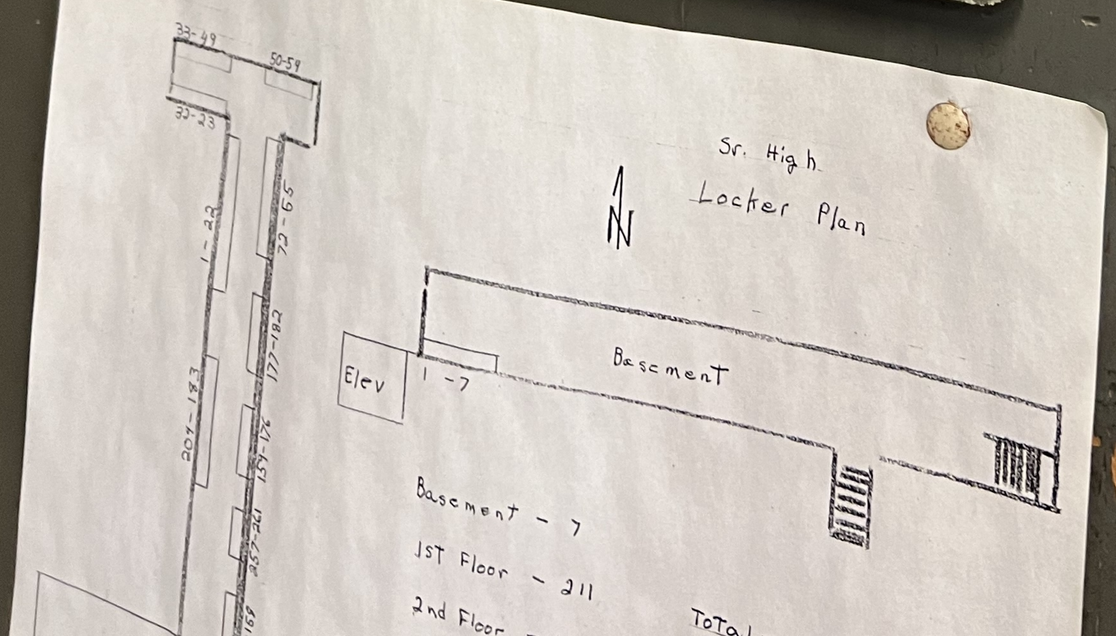

GLASS
HANDLE WITH CARE

PANTS 18

STATE OF MINNESOTA
MINNESOTA STATE COLLEGES AND UNIVERSITIES

MEMORANDUM OF AGREEMENT

BETWEEN
Southwest Minnesota State University

AND

ISD # 2909

This Agreement is entered into between the State of Minnesota, acting through its **Board of Trustees of the Minnesota State Colleges and Universities**, on behalf of **Southwest Minnesota State University** (hereinafter "College/University"), and **ISD # 2909 411 5th Ave South Virginia, MN 55792** (Hereinafter "Facility").

This Agreement and any amendments and supplements thereto, shall be interpreted pursuant to the laws of the State of Minnesota.

WITNESSETH THAT:

WHEREAS, the College/University has established a Practical Nursing Program, Nursing Assistant Program, Associate Degree Program in Nursing, Baccalaureate Program in Nursing, Baccalaureate Program in Nursing for Registered Nurses, and/or a Nurse Refresher Program and other allied health programs for qualified students preparing for and/or engaged in nursing and other allied health careers; and

WHEREAS, the Board of Trustees of the Minnesota State Colleges and Universities is authorized by Minnesota Statutes, Chapter 136F to enter into Agreements regarding academic programs and has delegated this authority to the College/University; and

WHEREAS, the Facility has suitable clinical facilities in general nursing and allied health for the educational needs of the nursing and allied health programs(s) of the College/University; and

WHEREAS, it is in the general interest of the Facility to assist in educating persons to be qualified or better qualified nursing and allied health personnel; and

WHEREAS, the College/University and the Facility are desirous of cooperating to furnish a clinical experience program for students of nursing and allied health programs enrolled at the College/University;

NOW, THEREFORE, it is mutually agreed by and between the College/University and the Facility:

1. **<u>COLLEGE/UNIVERSITY RESPONSIBILITIES</u>**
    a. The College/University, which is accredited by the Higher Learning Commission, is responsible for offering one or more of the following programs: a Practical Nursing Program; a Nursing Assistant Program; an Associate Degree Program in Nursing; a Baccalaureate Program in Nursing; a Baccalaureate

Program for Registered Nurses; and/or a Nurse Refresher Program. Each program shall be either: 1) approved by the Minnesota Board of Nursing; and/or 2) approved by the Minnesota Department of Health.

b. The College/University will supervise its students during the clinical experience program at the Facility, unless otherwise agreed to in writing by the parties. For nursing, the College/University will provide its nursing faculty to effectively implement the clinical experience program at the Facility. The College/University will provide at least one nursing faculty member for approximately every ten (10) students while the students are in the clinical experience program at the Facility. The College/University faculty so assigned will hold current R.N. licensure valid in the State of Minnesota.

c. The College/University faculty will be responsible for planning, directing and evaluating the students' learning experiences. The College/University faculty will attend the Facility's orientation for clinical experience instructors as deemed necessary by the College/University and the Facility.

d. The College/University will provide the Facility, at its request, with objectives for the clinical experience program. Implementation of those objectives will be accomplished by the College/University in cooperation with the Facility's designated representative.

e. The College/University will provide the Facility with a list of the students who are participating in the clinical experience program, the units within the Facility where they are assigned, and the dates of each student's participation in the program.

f. The College/University will inform its faculty and students of the Facility's policies and regulations which relate to the clinical experience program at the Facility.

g. The College/University will inform its faculty and the students who are participating in the clinical experience program that they are encouraged to carry their own health insurance and are responsible for carrying their own professional liability insurance if professional liability insurance is not provided by the College/University.

h. The College/University will maintain a record of students' health examinations and current immunizations and shall obtain students' permission to submit data regarding their health status to the Facility.

i. The College/University agrees and represents that it will require all students and faculty to have completed a background study conducted in accordance with Minnesota Statues Chapter 245C, Human Services Background Studies, as a pre-condition to participation in the clinical experience. College/University will not assign a student or faculty member to the Facility if his/her background study documents ineligibility to have direct contact with Facility's patients or residents under applicable law or regulations. If requested, College/University shall provide the Facility with documentation regarding the completion or results of the background study pursuant to the written consent of the subject.

2. FACILITY RESPONSIBILITIES

a. The Facility is responsible for the safety and quality of care provided to its patients by the students who are participating in the clinical experience program at the Facility. In order to effectively fulfill that duty, it is agreed that Facility has ultimate control over all persons involved in the program and may immediately terminate the participation in the program of any of the students enrolled in the program where an emergency exists involving health and safety; and in all other (non-emergency) instances, Facility shall consult with the College/University before taking any action to terminate the participation of a student.

b. The Facility will provide the College/University with a copy of its policies and regulations which relate to the clinical experience program.

c. The Facility will permit the College/University faculty and students to use its patient care and patient service facilities for clinical instruction according to a mutually-approved plan.

d. The Facility will allow a reasonable amount of Facility staff time for orientation and joint conferences with College/University faculty, for planning with College/University faculty, and for such other assistance as shall be mutually agreeable.

e. When available, physical space such as offices, conference rooms, and classrooms of the Facility may be used by the College/University faculty and students who are participating in the clinical experience program.

f. The College/University faculty and students participating in the clinical experience program will be permitted to use the Facility's library in accordance with the Facility's policies.

g. The Facility will make locker or cloak room facilities available for the College/University faculty and students during assigned clinical experience program hours. These facilities may be shared by other faculty and students.

h. The Facility assumes no responsibility for the cost of meals, uniforms, housing, parking or health care of College/University faculty and students who are participating in the clinical experience program. The Facility will permit College/University faculty and students who are participating in the clinical experience program to use any cafeteria on the same basis as employees of the Facility. The Facility will permit College/University faculty to use Facility parking spaces under the same policies governing Facility personnel.

i. The Facility recognizes that it is the policy of the College/University to prohibit discrimination and ensure equal opportunities in its educational programs, activities, and all aspects of employment for all individuals regardless of race, color, creed, religion, gender, national origin, sexual orientation, veteran's status, marital status, age, disability, status with regard to public assistance, or inclusion in any group or class against which discrimination is prohibited by federal, state,

or local laws and regulations. The Facility agrees to adhere to this policy in implementing this Agreement.

j. AMERICANS WITH DISABILITIES ACT (ADA) COMPLIANCE
The Facility agrees that in fulfilling the duties of this Agreement, the Facility is responsible for complying with the American with Disabilities Act, 42 U.S.C. Chapter 12101 et seq., and any regulations promulgated to the Act. The College/University is not responsible for issues or challenges related to compliance with the ADA beyond its own routine use of facilities, services and other areas covered by the ADA.

3. MUTUAL RESPONSIBILITIES

a. The College/University and the Facility assume joint responsibility for the orientation of the College/University faculty to Facility policies and regulations before the College/University assigns its faculty to the Facility.

b. **HIPAA**. Solely for the purposes of defining the students' and faculty roles in relation to the use and disclosure of the Facility's protected health information, the College/University and faculty engaged in activities pursuant to this Agreement are members of the Facility workforce, as that term is defined in 45 CFR 160.103. The College/University students and faculty are not, and shall not be construed to be, employees of Facility.

The College/University shall cooperate with Facility in complying with its obligations as a HIPAA covered entity, including, but not limited to, complying with its policies and procedures under the HIPAA Privacy Regulations, 45 CFR parts 160 and 164. Prior to placement at Facility, the College/University shall instruct its students and faculty to comply with Facility's policies and procedures governing the use and disclosure of individually identifiable health information.

c. Personnel of the College/University and the Facility will communicate regarding planning, development, implementation, and evaluation of the clinical experience program. The communication may include but not be limited to:
   i. Communication to familiarize Facility personnel with the clinical experience program's philosophy, goals and curriculum;
   ii. Communication to familiarize the College/University faculty with the Facility's philosophy, policy and program expectations;
   iii. Communication to keep both parties and the parties' personnel who are assigned to the clinical experience program informed of changes in philosophy, policies and any new programs which are contemplated;
   iv. Communication about jointly planning and sponsoring in-service or continuing education programs (if appropriate);
   v. Communication to identify areas of mutual need or concern;
   vi. Communication to seek solutions to any problems which may arise in the clinical experience programs; and
   vii. Communication to facilitate evaluation procedures which may be required for approval or accreditation purposes or which might improve patient care or the College/University's nursing curriculum.

d. **INSURANCE**. Each party, at its sole expense and at all times during the term of this Agreement, shall secure and maintain the following insurances (or

comparable coverage under a program of self-insurance) covering itself and its employees who perform any work, duties or obligations in connection with this Agreement.

i. **Commercial General Liability Insurance**
The College/University will maintain Commercial General Liability insurance in conformance with the Tort Claims limits set forth in Minn. Stat. 3.736, subd. 4, with limits not less than $500,000 per person and $1,500,000 per occurrence for bodily injury and property damage.

The Facility will maintain Commercial General Liability insurance with limits not less than $2,000,000 per occurrence and $2,000,000 annual aggregate for bodily injury and property damage.

ii. **Professional Liability Insurance**
The College/University will maintain Professional Liability insurance for participating students (and faculty, if applicable) or cause any student participating in the program to maintain Professional Liability insurance, with limits not less than $2,000,000 each claim and $3,000,000 aggregate.

The Facility will maintain Professional Liability insurance covering itself and its employees, agents or assigns with limits not less than $2,000,000 each claim and $3,000,000 aggregate.

If insurance covered by claims-made policies is discontinued, then extended reporting period coverage must be obtained and evidence of such coverage shall be provided to the other party.

iii. **Additional Conditions**:
An Umbrella or Excess Liability insurance policy may be used to supplement the Facility's policy limits to satisfy the full policy limits required by the Agreement.

Each party shall provide to the other party upon request certificates of insurance or self-insurance evidencing the required coverage.

If Facility receives a cancellation notice from an insurance carrier affording coverage herein. Facility agrees to notify the State of Minnesota within five (5) business days with a copy of the cancellation notice, unless Facility's policy(ies) contain a provision that coverage afforded under the policy(ies) will not be cancelled without at least thirty (30) days' advance written notice to the University.

Each party, at its sole expense, shall provide and maintain Workers' Compensation insurance as such party may be required to obtain by law. The College/University is self-insured for Workers' Compensation purposes, and any such insurance extends only to employees of the College/University, not to students.

4. **STUDENT REQUIREMENTS**

   a. Each student may be required, as a condition for participation in the clinical experience program, to submit the results of a health examination to the College/University and, if requested, to the Facility, to verify that no health problems exist which would jeopardize student or patient welfare. The health examination shall include an update of required immunizations. The health examination shall include a Mantoux test or chest x-ray and verification of immunity for rubeola and rubella. A list of those students with positive Mantoux or negative rubeola/rubella results may, at the request of the Facility, be provided to the Facility.

   b. Students participating in the clinical experience program shall be encouraged to carry their own health insurance.

   c. Students participating in the clinical experience program shall be responsible for carrying their own professional liability insurance if professional liability insurance is not provided by the College/University.

5. EMERGENCY MEDICAL CARE & INFECTIOUS DISEASE EXPOSURE

   a. Any emergency medical care available at the Facility will be available to College/University faculty and students. College/University faculty and students will be responsible for payment of charges attributable to their individual emergency medical care at either the Facility or the College/University.

   b. Any College/University faculty member or student who is injured or becomes ill while at the Facility shall immediately report the injury or illness to the Facility and receive treatment (if available) at the Facility as a private patient or obtain other appropriate treatment as they choose. Any hospital or medical costs arising from such injury or illness shall be the sole responsibility of the College/University faculty member or student who receives the treatment and not the responsibility of the Facility or the College/University.

   c. The Facility shall follow, for College/University faculty and students exposed to an infectious disease at the Facility during the clinical experience program, the same policies and procedures which the Facility follows for its employees.

   d. College/University faculty and students contracting an infectious disease during the period of time they are assigned to or participating in the clinical experience program must report the fact to their College/University and to the Facility. Before returning to the Facility, such a College/University faculty member or student must submit proof of recovery to the College/University or Facility, if requested.

6. **LIABILITY**

   Each party agrees that it will be responsible for its own acts and the results thereof to the extent authorized by law and shall not be responsible for the acts of the other party and the results thereof. The College/University's liability shall be governed by the Minnesota Tort Claims Act, Minnesota Statutes § 3.736, and other applicable laws.

7. **TERM OF AGREEMENT**
This Agreement is effective on the later of **February 15, 2022**, or when fully executed, and shall remain in effect until **February 14, 2027**. This Agreement may be terminated by either party at any time upon one year written notice to the other party. Termination by the Facility shall not become effective with respect to students then participating in the clinical experience program.

8. **FINANCIAL CONSIDERATION**
   a. The College/University and the Facility shall each bear their own costs associated with this Agreement and no payment is required by either the College/University or the Facility to the other party, except that, where applicable, the Facility shall pay the tuition and other educational fees of students it places in the clinical experience program.

   b. The Facility is not required to reimburse the College/University faculty or students for any services rendered to the Facility or its patients pursuant to this Agreement.

9. **AMENDMENTS**
Any amendment to this Agreement shall be in writing and signed by authorized officers of each party.

10. **ASSIGNMENT**
Neither the College/University nor the Facility shall assign or transfer any rights or obligations under this Agreement without the prior written consent of the other party.

11. **STATE AUDIT**
The books, records, documents and accounting procedures and practices of the Facility relevant to this Agreement shall be subject to examination by the College/University and the Legislative Auditor.

12. **DATA PRIVACY**
The requirements of Minnesota Statutes § 13.05, subd. 11 apply to this contract. The Facility and College/University must comply with the Minnesota Government Data Practices Act, Minnesota Statutes Chapter 13, as it applies to all data provided by the College/University in accordance with this contract, and as it applies to all data, created, collected, received, stored, used, maintained, or disseminated by the Facility in accordance with this contract. The civil remedies of Minnesota Statutes §13.08 apply to the release of the data referred to in this clause by either the Facility or the College/University.

In the event the Facility receives a request to release the data referred to in this clause, the Facility must immediately notify the College/University. The College/University will give the Facility instructions concerning the release of the data to the requesting party before the data is released.

The parties additionally acknowledge that the Family Educational Rights and Privacy Act, 20 U.S.C. 1232g and 34 C.F.R. 99, apply to the use and disclosure of education records that are created or maintained under this agreement.

13. **OTHER PROVISIONS**: NONE

IN WITNESS WHEREOF, the parties have caused this Agreement to be duly executed intending to be bound thereby.

APPROVED:

1. FACILITY: ISD 2909

Facility certifies that the appropriate person(s) have executed the Agreement on behalf of Facility as required by applicable articles, by-laws, resolutions, or ordinances.

By (authorized signature) and (printed name)
Title
Date

By (authorized signature and printed name)
Title
Date

2. COLLEGE/UNIVERSITY:
Southwest Minnesota State University

By (authorized signature and printed name) Jackie Tauer
Title Director of Business Services
Date

3. AS TO FORM AND EXECUTION:

By (authorized signature and printed name) Christy Johnson
Title Buyer 2 & Purchasing Clerk
Date