

***The mission of the Boyceville Community School District, as a partner with family and community, is to provide a high quality education in which students gain respect for themselves, others, and their surrounding and develop a desire for excellence while learning the skills to become contributing members of a global society.***

BOYCEVILLE COMMUNITY SCHOOL DISTRICT  
Board of Education Special Meeting  
Wednesday, May 6, 2026 - 5:00 PM  
Middle/High School IMC  
1003 Tiffany Street  
Boyceville, Wisconsin 54725

**Agenda items may change up to 24 hours prior to the start of the meeting. Please check our web page for the most current agenda - [www.boyceville.k12.wi.us](http://www.boyceville.k12.wi.us).**

1. Call to Order
2. Roll Call of Attendance
3. Approval of Agenda
4. **WORK SESSION / DISCUSSION ITEMS**
  - a. Referendum Updates on Current and Upcoming Projects; Including-Flooring, Bathrooms, Middle School Gym, and Other Miscellaneous Items
  - b. Review Bids for Bleachers, Air Control Sensors, Field Irrigation, Utility Vehicle, Fencing, Painting, and the Elementary Parking Lot 3
  - c. Prepare Athletic Director Report Items for the June 10th Board Meeting
  - d. Review the Suggested School Board Meeting Dates for the 2026-27 School Year 44
  - e. 2025-26 Pillars/Focus Review
  - f. School Board Training - WASB Intro to Board Governance 45
5. **SPECIAL MEETING**
  - a. Discuss/Act on School Board Reorganization Board Positions: President, Vice President, Treasurer, Clerk, Member  
Other: CESA 11 Delegate, WASB Delegate, WASB Alternate  
Community Education Advisory Board
  - b. Act on the Bids from BR Bleachers for Baseball, Softball, and Track Spectator Seating 85
  - c. Act on Bids from TRANE for Air Control Sensors in our Elementary Gym and Commons and the Middle/High School Greenhouse 91
  - d. Act on the Bid from Irra-Gator for Automatic Irrigation for our Softball and Baseball Fields

**District Office is located at 1003 Tiffany Street, Boyceville, WI 54725 (715) 643-3647110**  
Serving Boyceville, Connorsville, Wheeler and the townships of Forest, Hay River, Lucas, New Haven, Otter Creek, Sheridan, Sherman, Springfield, Stanton, Tainter, Tiffany, Vance Creek, and Wilson.

***The mission of the Boyceville Community School District, as a partner with family and community, is to provide a high quality education in which students gain respect for themselves, others, and their surrounding and develop a desire for excellence while learning the skills to become contributing members of a global society.***

- e. Act on the Bid from the Bobcat Company for a Utility Vehicle 118
- f. Act on the Bid from Century Fence for the TCE Playground 120
- g. Act on the Approval to Obtain Bids to Paint the Middle School Gym
- 6. Adjourn to closed session under Wis. Statutes 19.85 (1)(c) for the purpose of discussing employment, promotion, compensation, or performance evaluation data of any public employee over which the governmental body has jurisdiction or exercises responsibility. Specifically, to discuss resignations, new hires, 2026-2027 staffing and compensation, and health insurance options.
- 7. Reconvene in open session for the purpose of taking action as deemed necessary or appropriate on any matter discussed or deliberated upon in closed session.
- 8. Personnel Resignations and/or New Hire Recommendations
  - a. Act on the Resignation of Elizabeth Stolte as Spanish Teacher and ELL Coordinator
  - b. Act on the Resignation of Monica Miranda as Business/Marketing Teacher, Prom Advisor, and Yearbook Co-Advisor
  - c. Act on the Resignation of Joanna Cole as an Elementary Para
  - d. Act on the Resignation of Kayla Jenson as an Elementary Para
  - e. Act on the Hiring Recommendation of Frank Fetzner Transferring from Tech Education Teacher to High School Math Teacher, Effective the 2026-27 School Year
  - f. Act on the Hiring Recommendation of Jacob Strain as Technology Education/Math (Science) Teacher
  - g. Act on the Hiring Recommendation of Jackson Dalluhn as Elementary Teacher
- 9. Adjournment

**District Office is located at 1003 Tiffany Street, Boyceville, WI 54725 (715) 643-3647**  
Serving Boyceville, Connorsville, Wheeler and the townships of Forest, Hay River, Lucas, New Haven, Otter Creek, Sheridan, Sherman, Springfield, Stanton, Tainter, Tiffany, Vance Creek, and Wilson.

## Baseball Bleachers

Quote to repair Bleachers - \$ 25,459

↳ Service - 340

\$ 25,799

## Cost to replace -

4 Row - 21' Long 56 Spectator Bench → 4,000 \$  
x2 - 8,000 \$

4-Row - 12' Long 20 Spectator Bench \$ 2,300

x2  
4,600

\$ 12,600

Concrete 20' x 60' → \$ 9,000

\$ 21,600

\* No Future inspections or Rails Needed  
on a 4 Row Bench style Bleacher \*



**BLEACHERS**

a proud brand of **FacilServ**

# Service & Repair Order Sheet

## Facility Indoor & Outdoor Service & Repair Order Sheet

√ the end column for Services you would like completed

Report #	Facility Area	Work to be performed	Price	√
24-18305	Boyceville ES, Main Gym	General service, check, adjust and tighten	\$ 1,249	
		Add BR 48" seat level aisle system with "P" handrails for safer egress <i>Note: Does not reduce step rise below 8" to meet egress code. Recommend (1) aisle minimum per bank.</i>	\$ 2,300ea.	
		Code: Install (16) BR Self-Storing End Rails and (4) BR Top Row Corner Fillers to meet required* rail gap codes	\$ 4,590	
		Service and Inspection: (6) backstops, (1) divider curtain	\$ 2,240	
		*Install (2) basketball backstop safety straps on retractable backstops	\$ 1,500	
24-18315	Boyceville MS, Main Gym	General service, check, adjust and tighten	\$ 1,249	
		Service and Inspection: (6) backstops	\$ 1,840	
24-18320	Boyceville HS, Main Gym	General service, check, adjust and tighten	\$ 3,053	
		Service and Inspection: (6) backstops, (1) divider curtain	\$ 2,240	
24-18310	Tiffany Creek ES, Softball	General service, check, adjust and tighten	\$ 170	
		Code: Upgrades to double the walk boards, add risers, and replace side- and rear-guard rails to meet rail system gap and height codes, deck gap code	\$ 13,656	
24-18325	Boyceville MSHS, Football Home	General service, check, adjust and tighten	\$ 2,016	
		Code: Install (19) 1x8 risers and (14) 1x6 risers to meet ramp rail and deck gap codes <i>*Ramp rails need horizontal 2x4/2x6 runners to close the rail gaps to less than 4" to be done by others.</i>	\$ 64,951**	
24-18330	Boyceville MSHS, Baseball	General service, check, adjust and tighten	\$ 340	
		Code: Upgrades to double the walk boards, add risers, and replace side- and rear-guard rails to meet rail system gap and height codes, deck gap code	\$ 25,459**	
		+ Standard BR Bleachers AE Lift Charge	\$300/day*	
		+ Multiple lifts, specialized lift, and/or equipment floor protection	TBD	
		+ Mandatory Service Fee	\$ 795	√
<b>TOTAL SERVICE &amp; REPAIR*</b>				

Continue next page

# Softball Field

Quote to Repair BR Bleachers → 13,656

↳ Service - 170

13,916

Cost to Replace →

4 Row 21' Long 56 Spectator Bench 4,000  
x2 = 8,000

4 Row 12' Long 20 Spect Bench 2,300

\$ 10,300



**BLEACHERS**

a proud brand of **FaciliServ**

## Service & Repair Order Sheet

### Facility Indoor & Outdoor Service & Repair Order Sheet

V the end column for Services you would like completed

Report #	Facility	Area	Work to be performed	Price	V
24-18305	Boyceville ES,	Main Gym	General service, check, adjust and tighten	\$ 1,249	
			Add BR 48" seat level aisle system with "P" handrails for safer egress <i>Note: Does not reduce step rise below 8" to meet egress code. Recommend (1) aisle minimum per bank.</i>	\$ 2,300ea.	
			Code: Install (16) BR Self-Storing End Rails and (4) BR Top Row Corner Fillers to meet required* rail gap codes	\$ 4,590	
			Service and Inspection: (6) backstops, (1) divider curtain	\$ 2,240	
			*Install (2) basketball backstop safety straps on retractable backstops	\$ 1,500	
24-18315	Boyceville MS,	Main Gym	General service, check, adjust and tighten	\$ 1,249	
			Service and Inspection: (6) backstops	\$ 1,840	
24-18320	Boyceville HS,	Main Gym	General service, check, adjust and tighten	\$ 3,053	
			Service and Inspection: (6) backstops, (1) divider curtain	\$ 2,240	
24-18310	Tiffany Creek ES,	Softball	General service, check, adjust and tighten	\$ 170	
			Code: Upgrades to double the walk boards, add risers, and replace side and rear guard rails to meet rail system gap and height codes, deck gap code	\$ 19,656	
24-18325	Boyceville MSHS,	Football Home	General service, check, adjust and tighten	\$ 2,016	
			Code: Install (19) 1x8 risers and (11) 1x6 risers to meet ramp rail and deck gap codes <i>Ramp rails need horizontal 2x4/2x6 runners to close the rail gaps to less than 4" to be done by others.</i>	\$ 64,951**	
24-18330	Boyceville MSHS,	Baseball	General service, check, adjust and tighten	\$ 840	
			Code: Upgrades to double the walk boards, add risers, and replace side and rear guard rails to meet rail system gap and height codes, deck gap code	\$ 25,459	
			+ Standard BR Bleachers AE Lift Charge	\$300/day*	
			+ Multiple lifts, specialized lift, and/or equipment floor protection	TBD	
			+ Mandatory Service Fee	\$ 795	√
<b>TOTAL SERVICE &amp; REPAIR*</b>					

Continue next page

HS Track / Football Bleachers:

↳ quote from BR Bleachers \$ 64,951  
service → 2,016

\* Copy of Quote \* \$ 66,967

↳ Cost For Maint Staff to Complete

Aluminum - \$ 8,000

Handrails - 5,000

Anchors / Bolts - 1,200

Aluminum Chop Saw - 500

\$ 14,700

Save \$ 52,000



**BLEACHERS**

a proud brand of **FacilServ**

# Service & Repair Order Sheet

## Facility Indoor & Outdoor Service & Repair Order Sheet

√ the end column for Services you would like completed

Report #	Facility Area	Work to be performed	Price	√
24-18305	Boyceville ES, Main Gym	General service, check, adjust and tighten	\$ 1,249	
	Add BR 48" seat level aisle system with "P" handrails for safer egress <i>Note: Does not reduce step rise below 8" to meet egress code. Recommend (1) aisle minimum per bank.</i>		\$ 2,300ea.	
	Code: Install (16) BR Self-Storing End Rails and (4) BR Top Row Corner Fillers to meet required* rail gap codes		\$ 4,590	
	Service and Inspection: (6) backstops, (1) divider curtain		\$ 2,240	
	*Install (2) basketball backstop safety straps on retractable backstops		\$ 1,500	
24-18315	Boyceville MS, Main Gym	General service, check, adjust and tighten	\$ 1,249	
	Service and Inspection: (6) backstops		\$ 1,840	
24-18320	Boyceville HS, Main Gym	General service, check, adjust and tighten	\$ 3,053	
	Service and Inspection: (6) backstops, (1) divider curtain		\$ 2,240	
24-18310	Tiffany Creek ES, Softball	General service, check, adjust and tighten	\$ 170	
	Code: Upgrades to double the walk boards, add risers, and replace side- and rear-guard rails to meet rail system gap and height codes, deck gap code		\$ 13,656**	
24-18325	Boyceville MSHS, Football Home	General service, check, adjust and tighten	\$ 2,016	
	Code: Install (19) 1x8 risers and (11) 1x6 risers to meet ramp rail and deck gap codes <i>*Ramp rails need horizontal 2x4/2x6 runners to close the rail gaps to less than 4" to be done by others</i>		\$ 64,951**	
24-18330	Boyceville MSHS, Baseball	General service, check, adjust and tighten	\$ 340	
	Code: Upgrades to double the walk boards, add risers, and replace side- and rear-guard rails to meet rail system gap and height codes, deck gap code		\$ 25,459**	
	+ Standard BR Bleachers AE Lift Charge		\$300/day*	
	+ Multiple lifts, specialized lift, and/or equipment floor protection		TBD	
	+ Mandatory Service Fee		\$ 795	√
<b>TOTAL SERVICE &amp; REPAIR*</b>				

Continue next page



# Trane Controls Proposal

### Controls Proposal For:

Derrick Retz  
Boyceville School District  
161 EAST STREET  
Boyceville, WI 54725-5472

### Local Trane Office:

Trane U.S. Inc.  
925 W River Street  
Chippewa Falls, WI 54729

Date: April 03, 2026

### Local Trane Representative:

Ryan Goss  
Controls Account Manager  
E-mail: ryan.goss@trane.com  
Cell: (715) 590-4360  
Office Phone: (715) 920-9903

Proposal ID: 8654851

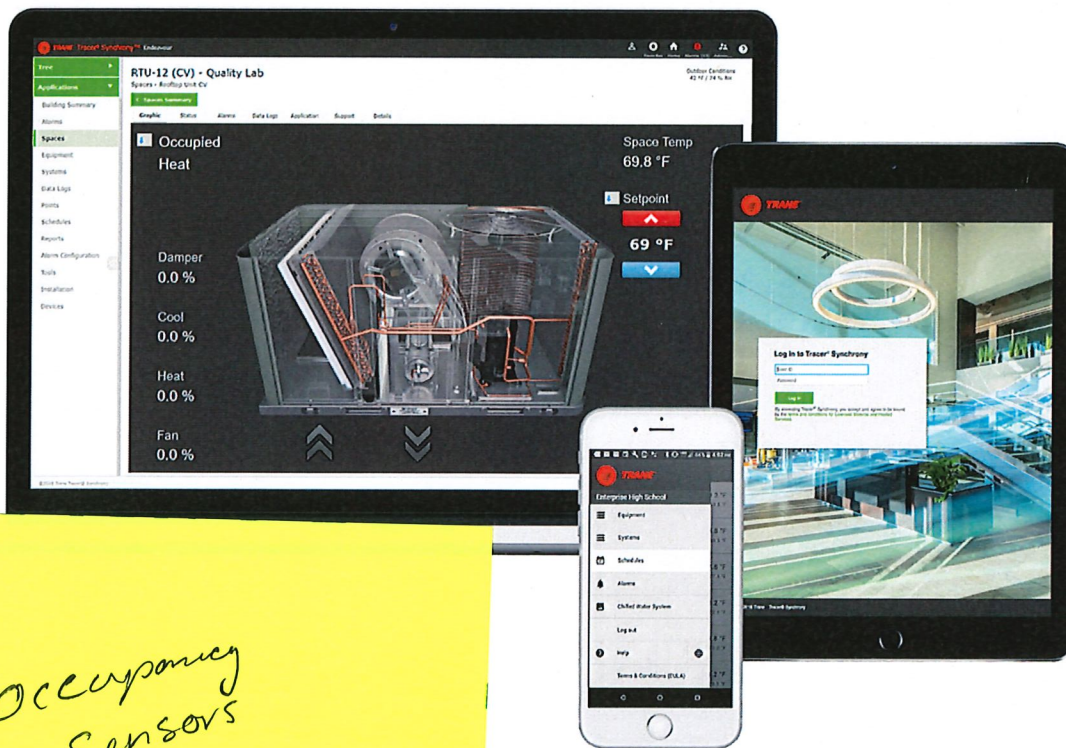

Occupancy  
Sensors  
Cartridges  
Gym  
\$ 4300  
Focus Rebate  
\$ ??



## Trane Controls Proposal

# Executive Summary

Trane is pleased to present a solution to help Boyceville School District reach its performance goals and objectives. This proposed project will enhance your operation by helping you to optimize your resources, improve the comfort in your facility, and reduce energy costs.

We appreciate the effort from Boyceville School District to assist in the system analysis and business discussions. Because of your efforts, we were able to develop a proposal that offers solutions to your specific concerns, based on Trane system knowledge and application expertise.

As your partner, Trane is committed to providing controls to achieve a comfortable building environment for the people who occupy the building. For the people who own, manage and maintain the building, Trane is committed to providing reliable building management systems and control products that improve system performance.

We look forward to partnering with Boyceville School District for all of your control products and service needs. I will be contacting you soon to discuss the proposal and to schedule the next steps.

**WE VALUE THE CONFIDENCE YOU HAVE PLACED IN TRANE AND LOOK FORWARD TO PARTNERING WITH YOU.**

Ryan Goss  
Controls Account Manager, Trane U.S. Inc.



**Prepared For:**  
Derrick Retz

**Date:**  
April 03, 2026

**Job Name:**  
Boyceville Elementary Gym/Commons Occ Sensors

**Proposal ID:**  
8654851

**Delivery Terms:**  
Freight Allowed and Prepaid – F.O.B. Factory

**Payment Terms:**  
Net 30

**State Contractor License Number:**

**Proposal Expiration Date:**  
30 Days

# Scope of Work

## Controls Systems and Equipment

- Trane to provide and install Occupancy Sensors to the Elementary School gym and commons area
- Installation labor, materials and programming into the BAS are included

# Pricing and Acceptance

Derrick Retz  
Boyceville School District  
161 EAST STREET  
Boyceville, WI 54725-5472

Site Address:  
Tiffany Creek Elementary  
161 East St  
Boyceville, WI 54725

## Price

**Total Net Price (excluding sales tax)..... \$4,300.00 USD**

Trane shall have the right, at its discretion, to pass along any related increases should (1) its costs related to the manufacture, supply, and shipping for any product or service materially increase. This includes, but is not limited to, cost increases in raw materials, supplier components, labor, utilities, freight, logistics, wages and benefits, regulatory compliance, or any other event beyond Company's control and/or (2) any tariffs, taxes, levies or fees affecting, placed on or related to any product or service materially increases.

Respectfully submitted,

Ryan Goss  
Controls Account Manager  
Trane U.S. Inc.  
E-mail: ryan.goss@trane.com



## ACCEPTANCE

This proposal is subject to Customer's acceptance of the attached Trane Terms and Conditions (Commercial Turnkey Installation).

We value the confidence you have placed in Trane and look forward to working with you.

Submitted By: Ryan Goss	Cell: (715) 590-4360 Office: (715) 920-9903 Proposal Date: April 03, 2026
<b>CUSTOMER ACCEPTANCE</b> Boyceville School District	<b>TRANE ACCEPTANCE</b> Trane U.S. Inc.
Authorized Representative	Authorized Representative
Printed Name	Printed Name
Title	Title
Purchase Order Acceptance Date:	Signature Date License Number:



## TERMS AND CONDITIONS – COMMERCIAL TURNKEY INSTALLATION – Trane Equipment and Related Work

"Trane" or "Company" shall mean Trane U.S. Inc. for Work performed in the United States or Trane Canada ULC for Work performed in Canada.

**1. Acceptance; Agreement.** These terms and conditions are an integral part of Company's offer and form the basis of any agreement (the "Agreement") resulting from Company's proposal (the "Proposal") for the commercial goods and/or services described (the "Work"). **COMPANY'S TERMS AND CONDITIONS AND EQUIPMENT PRICES ARE SUBJECT TO PERIODIC CHANGE OR AMENDMENT.** The Proposal is subject to acceptance in writing by the party to whom this offer is made or an authorized agent ("Customer") delivered to Company within 30 days from the date of the Proposal. Prices in the Proposal are subject to change at any time upon notice to Customer. If Customer accepts the Proposal by placing an order, without the addition of any other terms and conditions of sale or any other modification, Customer's order shall be deemed acceptance of the Proposal subject to Company's terms and conditions, and the final Proposal price ("Proposal Price"). If Customer's order is expressly conditioned upon Company's acceptance or assent to terms and/or conditions other than those expressed herein, return of such order by Company with Company's terms and conditions attached or referenced serves as Company's notice of objection to Customer's terms and as Company's counteroffer to provide Work in accordance with the Proposal and the Company terms and conditions. If Customer does not reject or object in writing to Company within 10 days, Company's counteroffer will be deemed accepted. Notwithstanding anything to the contrary herein, Customer's acceptance of the Work by Company will in any event constitute an acceptance by Customer of Company's terms and conditions. This Agreement is subject to credit approval by Company. Upon disapproval of credit, Company may delay or suspend performance or, at its option, renegotiate prices and/or terms and conditions with Customer. If Company and Customer are unable to agree on such revisions, this Agreement shall be cancelled without any liability, other than Customer's obligation to pay for Work rendered by Company to the date of cancellation.

**2. Connected Services.** In addition to these terms and conditions, the Connected Services Terms of Service ("Connected Services Terms"), available at <https://www.trane.com/TraneConnectedServicesTerms>, as updated from time to time, are incorporated herein by reference and shall apply to the extent that Company provides Customer with Connected Services, as defined in the Connected Services Terms.

**3. Title and Risk of Loss.** All Equipment sales with destinations to Canada or the U.S. shall be made as follows: FOB Company's U.S. manufacturing facility or warehouse (full freight allowed). Title and risk of loss or damage to Equipment will pass to Customer upon tender of delivery of such to carrier at Company's U.S. manufacturing facility or warehouse.

### **4. Pricing and Taxes.**

a. Unless otherwise noted, the price in the Proposal includes standard ground transportation and, if required by law, all sales, consumer, use and similar taxes legally enacted as of the date hereof for equipment and material installed by Company. Tax exemption is contingent upon Customer furnishing appropriate certificates evidencing Customer's tax-exempt status. Company shall charge Customer additional costs for bonds agreed to be provided. Equipment sold on an uninstalled basis and any taxable labor/labour do not include sales tax and taxes will be added. Within thirty (30) days following Customer acceptance of the Proposal without addition of any other terms and conditions of sale or any modification, Customer shall provide notification of release for immediate production at Company's factory. Prices for Work are subject to change at any time prior to shipment to reflect any cost increases related to the manufacture, supply, and shipping of goods. This includes, but is not limited to, cost increases in raw materials, supplier components, labor, utilities, freight, logistics, wages and benefits, regulatory compliance, or any other event beyond Company's control. If such release is not received within 6 months after date of order receipt, Company reserves the right to cancel any order. If shipment is delayed due to Customer's actions, Company may also charge Customer storage fees. Company shall be entitled to equitable adjustments in the contract price to reflect any cost increases as set forth above and will provide notice to Customer prior to the date for which the increased price is to be in effect for the applicable customer contract. In no event will prices be decreased.

b. **Allocation to Trane of Tax Deduction under Section 179D of the Internal Revenue Code.** For calendar tax year(s) in which (a) the provisions of Section 179D of the Internal Revenue Code are in effect and (b) the qualifying property installed as a part of the Services has been placed in service pursuant to Section 179D, Customer agrees to allocate the tax deduction available under Section 179D solely to Trane pursuant to Section 179D(d)(4) and, upon a written request from Trane, shall provide the written form of allocation to the Customer that is required by the Internal Revenue Service.

**5. Exclusions from Work.** Company's obligation is limited to the Work as written and defined under the scope of Work and does not include any modifications to the Work site under the Americans With Disabilities Act or any other law or building code(s). In no event shall Company be required to perform work Company reasonably believes is outside of the defined Work without a written change order signed by Customer and Company in accordance with the Change of Work process defined hereunder.

**6. Performance.** Company shall perform the Work in accordance with industry standards generally applicable in the area under similar circumstances as of the time Company performs the Work. Company may refuse to perform any Work where working conditions could endanger property or put at risk the safety of persons. Unless otherwise agreed to by Customer and Company, at Customer's expense and before the Work begins, Customer will provide any necessary access platforms, catwalks to safely perform the Work in compliance with OSHA or state industrial safety regulations.

**7. Payment.** For Work requiring a longer construction schedule and progress payments, Customer shall pay Company or cause Company to be paid for the Services as follows: (a) **Initial Payment:** For Upon execution hereof, [Initial Payment]% of the Contract Price (for engineering, drafting and other mobilization costs incurred prior to on-site installation) shall be due; and (b) **Progress and Final Payments:** Company will invoice in accordance with the Proposal for all materials and equipment delivered to the job site (or, as applicable, to an off-site storage facility) and for all installation, labor and services performed during the billing period; Customer shall pay all amounts due upon receipt of the invoice and any invoice not paid within ten (10) calendar days of its date shall be past due. All amounts outstanding ten (10) calendar days beyond the due date shall bear interest payable to Trane at the maximum allowable legal rate, retroactive to the due date. Customer shall pay all costs (including attorneys' fees) incurred by Company in attempting to collect amounts due from Customer. For all other Work, Customer shall pay Company's invoices within net 30 days of invoice date. Company may invoice Customer for all equipment or material furnished, whether delivered to the installation site or to an off-site storage facility and for all Work performed on-site or off-site. No retention shall be withheld from any payments except as expressly agreed in writing by Company, in which case retention shall be reduced per the contract documents and released no later than the date of substantial completion. Under no circumstances shall any retention be withheld for the equipment portion of the order. If payment is not received as required, Company may suspend performance and the time for completion shall be extended for a reasonable period of time not less than the period of suspension. Customer shall be liable to Company for all reasonable shutdown, standby and start-up costs as a result of the suspension. Company reserves the right to add to any account outstanding for more than 30 days a service charge equal to 1.5% of the principal amount due at the end of each month. Customer shall pay all costs (including attorneys' fees) incurred by Company in attempting to collect amounts due and otherwise enforcing these terms and conditions. If requested, Company will provide appropriate lien waivers upon receipt of payment. Customer agrees that, unless Customer makes payment in advance, Company will have a purchase money security interest in all equipment from Company to secure payment in full of all amounts due Company and its order for the equipment, together with these terms and conditions, form a security agreement. Customer shall keep the equipment free of all taxes and encumbrances, shall not remove the equipment from its original installation point and shall not assign or transfer any interest in the equipment until all payments due Company have been made.

**8. Time for Completion.** Except to the extent otherwise expressly agreed in writing signed by an authorized representative of Company, all dates provided by Company or its representatives for commencement, progress or completion are estimates only. While Company shall use commercially reasonable efforts to meet such estimated dates, Company shall not be responsible for any damages for its failure to do so. Delivery dates are approximate and not guaranteed. Company will use commercially reasonable efforts to deliver the Equipment on or before the estimated delivery date, will notify Customer if the estimated delivery dates cannot be honored, and will deliver the Equipment and services as soon as practicable thereafter. In no event will Company be liable for any damages or expenses caused by delays in delivery.

**9. Equipment Location & Access.** Customer shall provide, without charge, a mutually satisfactory location or locations for the installation and operation of the equipment and the performance of the installation work, including sufficient areas for staging, mobilization, and storage. Customer shall provide access to the Premises for Trane and its contractors or subcontractors during regular business hours, or such other hours as may be requested by Trane and acceptable to Customer, to install, adjust, inspect, and correct the installation work. Trane's access to correct any emergency condition shall not be restricted by Customer. Customer grants to Company the right to remotely connect (via phone modem, internet or other agreed upon means) to Customer's building automation system (BAS) and/or HVAC equipment to view, extract, or otherwise collect and retain data from the BAS, HVAC equipment, or other building systems, and to diagnose and remotely make repairs at Customer's request.

**10. Completion.** When Company informs Customer that the Work has been completed, Customer shall inspect the Work in the presence of Company's representative, and Customer shall either (a) accept the Work in its entirety in writing, or (b) accept the Work in part and specifically identify, in writing, any exception items. Customer agrees to re-inspect any and all excepted items as soon as Company informs Customer that all such excepted items have been completed. The initial acceptance inspection shall take place within ten (10) days from the date when Company informs Customer that the Work has been completed. Any subsequent re-inspection of excepted items shall take place within five (5) days from the date when Company informs Customer that the excepted items have been completed. Customer's failure to cooperate and complete any of said inspections within the required time limits shall constitute complete acceptance of the Work as of ten (10) days from date when Company informs Customer that the Work, or the excepted items, if applicable, has/have been completed.

a. **Substantial Completion.** When Trane considers that the Services, or a portion thereof, are substantially complete, Trane will submit to Customer a proposed "punch list" listing items of the Services to be completed prior to final completion. Customer and Trane shall inspect the Work (or portion thereof) to determine if the same is substantially complete. (Substantial Completion is defined as the stage in the progress of the Services (or designated portion thereof) when the Work is sufficiently complete so that Customer can occupy or utilize the Services for its intended use.) Customer and Trane shall add to the punch list any item of work that has not been

completed. When the Services (or designated portion thereof) are substantially complete, Customer and Trane shall execute a Certificate of Substantial Completion, setting forth the date of Substantial Completion and shall state the date by which Trane shall complete the items included on the punch list.

**b. Final Completion.** Upon Customer's receipt of written notice from Trane that the installation work included in the Work is ready for final inspection and acceptance, Customer and Trane shall inspect the installation services and determine whether the same has been performed in accordance with the Proposal. If Customer considers the installation work to have been performed in accordance with the Proposal, Customer shall issue a Certificate of Final Completion and Acceptance, to be executed by an authorized representative of Customer. In the event Trane presents a Certificate of Final Completion and Acceptance to Customer for execution and, within fourteen (14) calendar days from the date noted in the Certificate as the date of such presentation, Customer fails to deliver an executed original of the Certificate to Trane and does not provide to Trane written objections to issuance of the Certificate, providing specific facts as to why the Services have not been finally completed, the Date of Final Completion shall be the date noted in the Certificate as the date the Certificate was submitted to Customer.

#### 11. Changes in Work

a. Customer, by written change order, may request that Trane perform services in addition to the Work ("Change Order"). Trane shall be obligated to perform such additional services only pursuant to a Change Order agreed to and executed by Customer and Trane. The Change Order shall reflect the parties' agreement with respect to the scope of the additional services, the amount of any adjustment in the Proposal Price, and the extent of any adjustment in the contract time.

b. If a Change Order provides for an adjustment to the Proposal Price, such adjustment shall be based on one of the following methods:

- (1) A lump sum agreed to by Customer and Trane;
- (2) Unit prices set forth in this Agreement or subsequently agreed to; or
- (3) Cost of the work ordered plus a fee agreed to by the parties.

c. The following types of costs, which listing is not all-inclusive, shall be included in the determination of the cost of the additional work:

- (1) costs of labor, including social security, old age and unemployment insurance, fringe benefits required by agreement or industry practice or custom, and workers' compensation insurance;
- (2) costs of materials, supplies and equipment, including transportation thereof, whether the same is incorporated or consumed in the additional work;
- (3) the costs of renting machinery and equipment, except hand tools;
- (4) premium costs for all bonds and insurance, permit or other governmental approval or inspection fees, and sales, use or comparable taxes relating to the additional work; and
- (5) additional costs of supervision and field office personnel directly attributable to the additional work.

**12. Permits and Governmental Fees.** Company shall secure (with Customer's assistance) and pay for building and other permits and governmental fees, licenses, and inspections necessary for proper performance and completion of the Work which are legally required when bids from Company's subcontractors are received, negotiations thereon concluded, or the effective date of a relevant Change Order, whichever is later. Customer is responsible for necessary approvals, easements, assessments and charges for construction, use or occupancy of permanent structures or for permanent changes to existing facilities. If the cost of such permits, fees, licenses and inspections are not included in the Proposal, Company will invoice Customer for such costs.

**13. Utilities During Construction.** Customer shall provide without charge to Company all water, heat, and utilities required for performance of the Work.

**14. Concealed or Unknown Conditions.** In the performance of the Work, if Company encounters conditions at the Work site that are (i) subsurface or otherwise concealed physical conditions that differ materially from those indicated on drawings expressly incorporated herein or (ii) unknown physical conditions of an unusual nature that differ materially from those conditions ordinarily found to exist and generally recognized as inherent in construction activities of the type and character as the Work, Company shall notify Customer of such conditions promptly, prior to significantly disturbing same. If such conditions differ materially and cause an increase in Company's cost of, or time required for, performance of any part of the Work, Company shall be entitled to, and Customer shall consent by Change Order to, an equitable adjustment in the Proposal Price, contract time, or both.

**15. Pre-Existing Conditions.** Company is not liable for any claims, damages, losses, or expenses, arising from or related to conditions that existed in, on, or upon the Work site before the Commencement Date of this Agreement ("Pre-Existing Conditions"), including, without limitation, damages, losses, or expenses involving Pre-Existing Conditions of building envelope issues, mechanical issues, plumbing issues, and/or indoor air quality issues involving mold/mould and/or fungi. Company also is not liable for any claims, damages, losses, or expenses, arising from or related to work done by or services provided by individuals or entities that are not employed by or hired by Company.

**16. Asbestos and Hazardous Materials.** Company's Work and other services in connection with this Agreement expressly excludes any identification, abatement, cleanup, control, disposal, removal or other work connected with asbestos, polychlorinated biphenyl ("PCB"), or other hazardous materials (hereinafter, collectively, "Hazardous Materials"). Customer warrants and represents that, except as set forth in a writing signed by Company, there are no Hazardous Materials on the Work site that will in any way affect Company's Work and Customer has disclosed to Company the existence and location of any Hazardous Materials in all areas within which Company will be performing the Work. Should Company become aware of or suspect the presence of Hazardous Materials, Company may immediately stop work in the affected area and shall notify Customer. Customer will be exclusively responsible for taking any and all action necessary to correct the condition in accordance with all applicable laws and regulations. Customer shall be exclusively responsible for and, to the fullest extent permitted by law, shall indemnify and hold harmless Company (including its employees, agents and subcontractors) from and against any loss, claim, liability, fees, penalties, injury (including death) or liability of any nature, and the payment thereof arising out of or relating to any Hazardous Materials on or about the Work site, not brought onto the Work site by Company. Company shall be required to resume performance of the Work in the affected area only in the absence of Hazardous Materials or when the affected area has been rendered harmless. In no event shall Company be obligated to transport or handle Hazardous Materials, provide any notices to any governmental agency, or examine the Work site for the presence of Hazardous Materials.

**17. Force Majeure.** Company's duty to perform under this Agreement is contingent upon the non-occurrence of an Event of Force Majeure. If Company shall be unable to carry out any material obligation under this Agreement due to an Event of Force Majeure, this Agreement shall at Company's election (i) remain in effect but Company's obligations shall be suspended until the uncontrollable event terminates or (ii) be terminated upon 10 days' notice to Customer, in which event Customer shall pay Company for all parts of the Work furnished to the date of termination. An "Event of Force Majeure" shall mean any cause or event beyond the control of Company. Without limiting the foregoing, "Event of Force Majeure" includes: acts of God; acts of terrorism, war or the public enemy; flood; earthquake; tornado; storm; fire; civil disobedience; pandemic insurrections; riots; labor/labour disputes; labor/labour or material shortages; sabotage; restraint by court order or public authority (whether valid or invalid), and action or non-action by or inability to obtain or keep in force the necessary governmental authorizations, permits, licenses, certificates or approvals if not caused by Company; and the requirements of any applicable government in any manner that diverts either the material or the finished product to the direct or indirect benefit of the government.

**18. Customer's Breach.** Each of the following events or conditions shall constitute a breach by Customer and shall give Company the right, without an election of remedies, to terminate this Agreement or suspend performance by delivery of written notice: (1) Any failure by Customer to pay amounts when due; or (2) any general assignment by Customer for the benefit of its creditors, or if Customer becomes bankrupt or insolvent or takes the benefit of any statute for bankrupt or insolvent debtors, or makes or proposes to make any proposal or arrangement with creditors, or if any steps are taken for the winding up or other termination of Customer or the liquidation of its assets, or if a trustee, receiver, or similar person is appointed over any of the assets or interests of Customer; (3) Any representation or warranty furnished by Customer in this Agreement is false or misleading in any material respect when made; or (4) Any failure by Customer to perform or comply with any material provision of this Agreement. Customer shall be liable to Company for all Work furnished to date and all damages sustained by Company (including lost profit and overhead)

**19. Indemnity.** To the fullest extent permitted by law, Company and Customer shall indemnify, defend and hold harmless each other from any and all claims, actions, costs, expenses, damages and liabilities, including reasonable attorneys' fees, resulting from death or bodily injury or damage to real or tangible personal property, to the extent caused by the negligence or misconduct of their respective employees or other authorized agents in connection with their activities within the scope of this Agreement. Neither party shall indemnify the other against claims, damages, expenses or liabilities to the extent attributable to the acts or omissions of the other party. If the parties are both at fault, the obligation to indemnify shall be proportional to their relative fault. The duty to indemnify will continue in full force and effect, notwithstanding the expiration or early termination hereof, with respect to any claims based on facts or conditions that occurred prior to expiration or termination.

**20. Limitation of Liability.** NOTWITHSTANDING ANYTHING TO THE CONTRARY, IN NO EVENT SHALL COMPANY BE LIABLE FOR ANY SPECIAL, LIQUIDATED INCIDENTAL, INDIRECT CONSEQUENTIAL, OR PUNITIVE OR EXEMPLARY DAMAGES (INCLUDING WITHOUT LIMITATION BUSINESS INTERRUPTION, LOST DATA, LOST REVENUE, LOST PROFITS, LOST DOLLAR SAVINGS, OR LOST ENERGY USE SAVINGS, INCLUDING CONTAMINANTS LIABILITIES, EVEN IF A PARTY HAS BEEN ADVISED OF SUCH POSSIBLE DAMAGES OR IF SAME WERE REASONABLY FORESEEABLE AND REGARDLESS OF WHETHER THE CAUSE OF ACTION IS FRAMED IN CONTRACT, NEGLIGENCE, ANY OTHER TORT, WARRANTY, STRICT LIABILITY, OR PRODUCT LIABILITY). In no event will Company's liability in connection with the provision of products or services or otherwise under this Agreement exceed the entire amount paid to Company by Customer under this Agreement.

#### 21. CONTAMINANTS LIABILITY

The transmission of COVID-19 may occur in a variety of ways and circumstances, many of the aspects of which are currently not known. HVAC systems, products, services and other offerings have not been tested for their effectiveness in reducing the spread of COVID-19, including through the air in closed environments. **IN NO EVENT WILL**

COMPANY BE LIABLE UNDER THIS AGREEMENT OR OTHERWISE FOR ANY INDEMNIFICATION, ACTION OR CLAIM, WHETHER BASED ON WARRANTY, CONTRACT, TORT OR OTHERWISE, FOR ANY BODILY INJURY (INCLUDING DEATH), DAMAGE TO PROPERTY, OR ANY OTHER LIABILITIES, DAMAGES OR COSTS RELATED TO CONTAMINANTS (INCLUDING THE SPREAD, TRANSMISSION, MITIGATION, ELIMINATION, OR CONTAMINATION THEREOF) (COLLECTIVELY, "CONTAMINANT LIABILITIES") AND CUSTOMER HEREBY EXPRESSLY RELEASES COMPANY FROM ANY SUCH CONTAMINANTS LIABILITIES.

**22. Patent Indemnity.** Company shall protect and indemnify Customer from and against all claims, damages, judgments and loss arising from infringement or alleged infringement of any United States patent by any of the goods manufactured by Company and delivered hereunder, provided that in the event of suit or threat of suit for patent infringement, Company shall promptly be notified and given full opportunity to negotiate a settlement. Company does not warrant against infringement by reason of Customer's design of the articles or the use thereof in combination with other materials or in the operation of any process. In the event of litigation, Customer agrees to reasonably cooperate with Company. In connection with any proceeding under the provisions of this Section, all parties concerned shall be entitled to be represented by counsel at their own expense.

**23. Limited Warranty.** Company warrants for a period of 12 months from the date of substantial completion ("Warranty Period") commercial equipment manufactured and installed by Company against failure due to defects in material and manufacture and that the labor/labour furnished is warranted to have been properly performed (the "Limited Warranty"). Trane equipment sold on an uninstalled basis is warranted in accordance with Company's standard warranty for supplied equipment. **Product manufactured by Company that includes required startup and is sold in North America will not be warranted by Company unless Company performs the product start-up.** Substantial completion shall be the earlier of the date that the Work is sufficiently complete so that the Work can be utilized for its intended use or the date that Customer receives beneficial use of the Work. If such defect is discovered within the Warranty Period, Company will correct the defect or furnish replacement equipment (or, at its option, parts therefor) and, if said equipment was installed pursuant hereto, labor/labour associated with the replacement of parts or equipment not conforming to this Limited Warranty. Defects must be reported to Company within the Warranty Period. Exclusions from this Limited Warranty include damage or failure arising from: wear and tear; corrosion, erosion, deterioration; Customer's failure to follow the Company-provided maintenance plan; refrigerant not supplied by Company; and modifications made by others to Company's equipment. Company shall not be obligated to pay for the cost of lost refrigerant. Notwithstanding the foregoing, all warranties provided herein terminate upon termination or cancellation of this Agreement. No warranty liability whatsoever shall attach to Company until the Work has been paid for in full and then said liability shall be limited to the lesser of Company's cost to correct the defective Work and/or the purchase price of the equipment shown to be defective. Equipment, material and/or parts that are not manufactured by Company ("Third-Party Product(s)") are not warranted by Company and have such warranties as may be extended by the respective manufacturer. **CUSTOMER UNDERSTANDS THAT COMPANY IS NOT THE MANUFACTURER OF ANY THIRD-PARTY PRODUCT(S) AND ANY WARRANTIES, CLAIMS, STATEMENTS, REPRESENTATIONS, OR SPECIFICATIONS ARE THOSE OF THE THIRD-PARTY MANUFACTURER, NOT COMPANY AND CUSTOMER IS NOT RELYING ON ANY WARRANTIES, CLAIMS, STATEMENTS, REPRESENTATIONS, OR SPECIFICATIONS REGARDING THE THIRD-PARTY PRODUCT THAT MAY BE PROVIDED BY COMPANY OR ITS AFFILIATES, WHETHER ORAL OR WRITTEN. THE WARRANTY AND LIABILITY SET FORTH IN THIS AGREEMENT ARE IN LIEU OF ALL OTHER WARRANTIES AND LIABILITIES, WHETHER IN CONTRACT OR IN NEGLIGENCE, EXPRESS OR IMPLIED, IN LAW OR IN FACT, INCLUDING IMPLIED WARRANTIES OF MERCHANTABILITY AND FITNESS FOR A PARTICULAR PURPOSE AND/OR OTHERS ARISING FROM COURSE OF DEALING OR TRADE. COMPANY MAKES NO REPRESENTATION OR WARRANTY OF ANY KIND, INCLUDING WARRANTY OF MERCHANTABILITY OR FITNESS FOR PARTICULAR PURPOSE. ADDITIONALLY, COMPANY MAKES NO REPRESENTATION OR WARRANTY OF ANY KIND REGARDING PREVENTING, ELIMINATING, REDUCING OR INHIBITING ANY MOLD, FUNGUS, BACTERIA, VIRUS, MICROBIAL GROWTH, OR ANY OTHER CONTAMINANTS (INCLUDING COVID-19 OR ANY SIMILAR VIRUS) (COLLECTIVELY, "CONTAMINANTS"), WHETHER INVOLVING OR IN CONNECTION WITH EQUIPMENT, ANY COMPONENT THEREOF, SERVICES OR OTHERWISE. IN NO EVENT SHALL COMPANY HAVE ANY LIABILITY FOR THE PREVENTION, ELIMINATION, REDUCTION OR INHIBITION OF THE GROWTH OR SPREAD OF SUCH CONTAMINANTS INVOLVING OR IN CONNECTION WITH ANY EQUIPMENT, THIRD-PARTY PRODUCT, OR ANY COMPONENT THEREOF, SERVICES OR OTHERWISE AND CUSTOMER HEREBY SPECIFICALLY ACKNOWLEDGES AND AGREES THERETO.**

**24 Insurance.**

- a. Company agrees to maintain the following insurance while the Work is being performed with limits not less than shown below and will, upon request from Customer, provide a Certificate of evidencing the following coverage:

Commercial General Liability	\$2,000,000 per occurrence
Automobile Liability	\$2,000,000 CSL
Workers Compensation	Statutory Limits

If Customer has requested to be named as an additional insured under Company's insurance policy, Company will do so but only subject to Company's manuscript additional insured endorsement under its primary Commercial General Liability policies. In no event does Company waive its right of subrogation.

- b. Customer's Liability and Property Insurance.** (a) Customer shall be responsible for purchasing and maintaining Commercial General Liability Insurance of the type and amount Customer deems necessary and appropriate. (b) Customer shall purchase and maintain until Final Payment property insurance for the installation work in progress at least in an amount equal to the Proposal Price, as the same may be adjusted from time to time, for the installation work (including the equipment) on a replacement cost basis with a deductible of no more than \$5,000 from an insurer reasonably acceptable to Trane. Such property insurance shall include the interests of Customer, Trane, and its subcontractors (at whatever tier) as additional insureds as their interests may appear. The property insurance purchased by Customer shall be on an all-risk policy form. The property insurance shall cover portions of the installation work stored off site after written approval of Customer at the value established in the approval. Customer, for itself and its insurance carriers, hereby waives all rights of subrogation against Trane and any of its subcontractors, agents, employees, and officers with respect to property insurance and any other insurance coverages maintained by Customer. (c) A loss insured under Customer's property insurance shall be adjusted by Customer's Insurer as a fiduciary and made payable to Customer as a fiduciary for the insureds, as their respective interests may appear, subject to requirements of any applicable mortgagee clause. Trane shall pay its subcontractors their just shares of insurance proceeds received by Customer and remitted to Trane, and, by appropriate agreements, written where legally required for validity, shall require said subcontractors to make payments to their subcontractors in a similar manner. In its fiduciary role, Customer shall have the power to negotiate and settle a loss with insurers; provided, however, that at least ten (10) days prior to agreeing to the proposed settlement, Customer shall advise the parties in interest in writing of the terms of the same and the parties in interest shall have seven (7) days thereafter to object in writing to the proposed adjustment or settlement; if such objection is made, Customer shall not enter into or agree to the proposed adjustment. (d) Certificates of insurance acceptable to the Customer and to Trane shall be provided by each party to the other prior to commencement of performance of any Services. Such certificates shall contain a provision that coverages afforded under the policies will not be canceled or allowed to expire until at least thirty (30) days prior written notice has been given to the other party. If any of the insurance coverages are required to remain in force after final payment and are reasonably available, an additional certificate evidencing continuation of such coverage shall be submitted with the final application for payment.

**25. Commencement of Statutory Limitation Period.** Except as to warranty claims, as may be applicable, any applicable statutes of limitation for acts or failures to act shall commence to run, and any alleged cause of action stemming therefrom shall be deemed to have accrued, in any and all events not later than the last date that Company or its subcontractors physically performed work on the project site.

**26. General.** Except as provided below, to the maximum extent provided by law, this Agreement is made and shall be interpreted and enforced in accordance with the laws of the state or province in which the Work is performed, without regard to choice of law principles which might otherwise call for the application of a different state's or province's law. Any dispute arising under or relating to this Agreement that is not disposed of by agreement shall be decided by litigation in a court of competent jurisdiction located in the state or province in which the Work is performed. To the extent the Work site is owned and/or operated by any agency of the Federal Government, determination of any substantive issue of law shall be according to the Federal common law of Government contracts as enunciated and applied by Federal judicial bodies and boards of contract appeals of the Federal Government. This Agreement contains all of the agreements, representations and understandings of the parties and supersedes all previous understandings, commitments or agreements, oral or written, related to the subject matter hereof. This Agreement may not be amended, modified or terminated except by a writing signed by the parties hereto. No documents shall be incorporated herein by reference except to the extent Company is a signatory thereon. If any term or condition of this Agreement is invalid, illegal or incapable of being enforced by any rule of law, all other terms and conditions of this Agreement will nevertheless remain in full force and effect as long as the economic or legal substance of the transaction contemplated hereby is not affected in a manner adverse to any party hereto. Customer may not assign, transfer, or convey this Agreement, or any part hereof, or its right, title or interest herein, without the written consent of the Company. Subject to the foregoing, this Agreement shall be binding upon and inure to the benefit of Customer's permitted successors and assigns. This Agreement may be executed in several counterparts, each of which when executed shall be deemed to be an original, but all together shall constitute but one and the same Agreement. A fully executed facsimile copy hereof or the several counterparts shall suffice as an original.

**27. Federal Requirements.** The Parties shall comply with all United States federal labor law obligations under 29 CFR part 471, appendix A to subpart A. THE FOLLOWING PROVISIONS ARE INCORPORATED HEREIN BY REFERENCE: Executive Order 11701 and 41 CFR §§ 60-250.5(a), 60-300.5; Executive Order 11758 and 41 CFR § 60-741.5(a); U.S. immigration laws, including the L-1 Visa Reform Act of 2004 and the H-1B Visa Reform Act of 2004; and Executive Order 13496. The Parties shall abide by the requirements of 41 CFR 60-300.5(a) and 60-741.5(a). These regulations prohibit discrimination against qualified individuals based on their status as protected veterans or individuals with disabilities. Moreover, these regulations require that covered prime contractors and subcontractors take affirmative action to employ and advance in employment

individuals without regard to protected veteran status or disability. The Parties certify that they do not operate any programs promoting DEI that violate any applicable United States anti-discrimination laws and acknowledge and agree that their compliance with all applicable federal anti-discrimination laws is material to the federal government's payment decisions. The Parties acknowledge and agree that their employment, procurement, and contracting practices shall not consider race, color, sex, sexual preference, religion, or national origin in ways that violate United States federal civil rights laws.

**28. Export Laws.** The obligation of Company to supply Equipment and/or Services under this Agreement is subject to the ability of Company to supply such items consistent with applicable laws and regulations of the United States and other governments. Company reserves the right to refuse to enter into or perform any order, and to cancel any order, under this Agreement if Company in its sole discretion determines that performance of the transaction to which such order relates would violate any such applicable law or regulation. Customer will pay all handling and other similar costs from Company's factories including the costs of freight, insurance, export clearances, import duties and taxes. Customer will be "exporter of record" with respect to any export from the United States of America and will perform all compliance and logistics functions in connection therewith and will also comply with all applicable laws, rules and regulations. Customer understands that Company and/or the Equipment and/or Services are subject to laws and regulations of the United States of America which may require licensing or authorization for and/or prohibit export, re-export or diversion of Company's Equipment and/or Services to certain countries, and agrees it will not knowingly assist or participate in any such diversion or other violation of applicable United States of America laws and regulations. Customer agrees to hold harmless and indemnify Company for any damages resulting to Customer or Company from a breach of this paragraph by Customer.

**29. U.S. Government Work.**

The following provision applies only to direct sales by Company to the US Government. The Parties acknowledge that all items or services ordered and delivered under this Agreement are Commercial Items as defined under Part 12 of the Federal Acquisition Regulation (FAR). In particular, Company agrees to be bound only by those Federal contracting clauses that apply to "commercial" suppliers and that are contained in FAR 52.212-5(e)(1). Company complies with 52.219-8 or 52.219-9 in its service and installation contracting business.

The following provision applies only to indirect sales by Company to the US Government. As a Commercial Item Subcontractor, Company accepts only the following mandatory flow down provisions in effect as of the date of this subcontract: 52.203-19; 52.204-21; 52.204-23; 52.219-8; 52.222-21; 52.222-26; 52.222-35; 52.222-36; 52.222-50; 52.225-26; 52.247-64. If the Work is in connection with a U.S. Government contract, Customer certifies that it has provided and will provide current, accurate, and complete information, representations and certifications to all government officials, including but not limited to the contracting officer and officials of the Small Business Administration, on all matters related to the prime contract, including but not limited to all aspects of its ownership, eligibility, and performance. Anything herein notwithstanding, Company will have no obligations to Customer unless and until Customer provides Company with a true, correct and complete executed copy of the prime contract. Upon request, Customer will provide copies to Company of all requested written communications with any government official related to the prime contract prior to or concurrent with the execution thereof, including but not limited to any communications related to Customer's ownership, eligibility or performance of the prime contract. Customer will obtain written authorization and approval from Company prior to providing any government official any information about Company's performance of the work that is the subject of the Proposal or this Agreement, other than the Proposal or this Agreement.

**30. Limited Waiver of Sovereign Immunity.** If Customer is an Indian tribe (in the U.S.) or a First Nation or Band Council (in Canada), Customer, whether acting in its capacity as a government, governmental entity, a duly organized corporate entity or otherwise, for itself and for its agents, successors, and assigns: (1) hereby provides this limited waiver of its sovereign immunity as to any damages, claims, lawsuit, or cause of action (herein "Action") brought against Customer by Company and arising or alleged to arise out of the furnishing by Company of any product or service under this Agreement, whether such Action is based in contract, tort, strict liability, civil liability or any other legal theory; (2) agrees that jurisdiction and venue for any such Action shall be proper and valid (a) if Customer is in the U.S., in any state or United States court located in the state in which Company is performing this Agreement or (b) if Customer is in Canada, in the superior court of the province or territory in which the work was performed; (3) expressly consents to such Action, and waives any objection to jurisdiction or venue; (4) waives any requirement of exhaustion of tribal court or administrative remedies for any Action arising out of or related to this Agreement; and (5) expressly acknowledges and agrees that Company is not subject to the jurisdiction of Customer's tribal court or any similar tribal forum, that Customer will not bring any action against Company in tribal court, and that Customer will not avail itself of any ruling or direction of the tribal court permitting or directing it to suspend its payment or other obligations under this Agreement. The individual signing on behalf of Customer warrants and represents that such individual is duly authorized to provide this waiver and enter into this Agreement and that this Agreement constitutes the valid and legally binding obligation of Customer, enforceable in accordance with its terms.

**31. Building Automation Systems and Network Security.** Customer and Trane acknowledge that Building Automation System (BAS) and connected networks security requires Customer and Trane to maintain certain cybersecurity obligations. Customer acknowledges that upon completion of installation and configuration of the BAS, the Customer maintains ownership of the BAS and the connected network equipment. Except for any applicable warranty obligations, Customer is solely responsible for the maintenance and security of the BAS and related networks and systems. In the event there is a service agreement between Trane and Customer, Trane will provide the services as set forth in the service agreement.

In order to maintain a minimum level of security for the BAS, associated networks, network equipment and systems, Customer's cybersecurity responsibilities include without limitation:

1. Ensure that the BAS, networks, and network equipment are physically secure and not accessible to unauthorized personnel.
2. Ensure the BAS remains behind a secure firewall and properly segmented from all other customer networks and systems, especially those with sensitive information.
3. Keep all Inbound ports closed to any IP Addresses in the BAS.
4. Remove all forwarded inbound ports and IP Addresses to the BAS.
5. Maintain user login credentials and unique passwords, including the use of strong passwords and the removal of access for users who no longer require access.
6. Where remote access is desired, utilize a secure method such as Trane Connect Secure Remote Access or your own VPN.
7. For any Trane services requiring remote data transfer and/or remote user access, configure the BAS and related firewall(s) per instructions provided by Trane. This typically includes configuring Port 443 and associated firewall(s) for Outbound only.
8. Perform regular system maintenance to ensure that your BAS is properly secured, including regular software updates to your BAS and related network equipment (i.e., firewalls).

Any and all claims, actions, losses, expenses, costs, damages, or liabilities of any nature due to Customer's failure to maintain BAS security responsibilities and/or industry standards for cybersecurity are the sole responsibility of the Customer.

1-26.251-10 (07072025)  
Supersedes 1-26.251-10(0325)

## SECURITY ADDENDUM

This Addendum shall be applicable to the sale, installation and use of Trane equipment and the sale and provision of Trane services. "Trane" shall mean Trane U.S. Inc. for sales and services in the United States, or Trane Canada ULC for sales and services in Canada.

1. **Definitions.** All terms used in this Addendum shall have the meaning specified in the Agreement unless otherwise defined herein. For the purposes of this Addendum, the following terms are defined as follows:  
"Customer Data" means Customer account information as related to the Services only and does not include HVAC Machine Data or personal data. Trane does not require, nor shall Customer provide personal data to Trane under the Agreement. Such data is not required for Trane to provide its Equipment and/or Services to the Customer.  
"Equipment" shall have the meaning set forth in the Agreement.  
"HVAC Machine Data" means data generated and collected from the product or furnished service without manual entry. HVAC Machine Data is data relating to the physical measurements and operating conditions of a HVAC system, such as but not limited to, temperatures, humidity, pressure, HVAC equipment status. HVAC Machine Data does not include Personal Data and, for the purposes of this agreement, the names of users of Trane's controls products or hosted applications shall not be Personal Data, if any such user chooses to use his/her name(s) in the created accounts within the controls product (e.g., firstname.lastname@address.com). HVAC Machine Data may be used by Trane: (a) to provide better support services and/or products to users of its products and services; (b) to assess compliance with Trane terms and conditions; (c) for statistical or other analysis of the collective characteristics and behaviors of product and services users; (d) to backup user and other data or information and/or provide remote support and/or restoration; (e) to provide or undertake: engineering analysis; failure analysis; warranty analysis; energy analysis; predictive analysis; service analysis; product usage analysis; and/or other desirable analysis, including, but not limited to, histories or trends of any of the foregoing; and (f) to otherwise understand and respond to the needs of users of the product or furnished service. "Personal Data" means data and/or information that is owned or controlled by Customer, and that names or identifies, or is about a natural person, such as: (i) data that is explicitly defined as a regulated category of data under any data privacy laws applicable to Customer; (ii) non-public personal information ("NPI") or personal information ("PI"), such as national identification number, passport number, social security number, social insurance number, or driver's license number; (iii) health or medical information, such as insurance information, medical prognosis, diagnosis information, or genetic information; (iv) financial information, such as a policy number, credit card number, and/or bank account number; (v) personally identifying technical information (whether transmitted or stored in cookies, devices, or otherwise), such as IP address, MAC address, device identifier, International Mobile Equipment Identifier ("IMEI"), or advertising identifier; (vi) biometric information; and/or (vii) sensitive personal data, such as, race, religion, marital status, disability, gender, sexual orientation, geolocation, or mother's maiden name.  
"Security Incident" shall refer to (i) a compromise of any network, system, application or data in which Customer Data has been accessed or acquired by an unauthorized third party; (ii) any situation where Trane reasonably suspects that such compromise may have occurred; or (iii) any actual or reasonably suspected unauthorized or illegal Processing, loss, use, disclosure or acquisition of or access to any Customer Data.  
"Services" shall have the meaning set forth in the Agreement.
2. **HVAC Machine Data; Access to Customer Extranet and Third Party Systems.** If Customer grants Trane access to HVAC Machine Data via web portals or other non-public websites or extranet services on Customer's or a third party's website or system (each, an "Extranet"), Trane will comply with the following:
  - a. **Accounts.** Trane will ensure that Trane's personnel use only the Extranet account(s) designated by Customer and will require Trane personnel to keep their access credentials confidential.
  - b. **Systems.** Trane will access the Extranet only through computing or processing systems or applications running operating systems managed by Trane that include: (i) system network firewalls; (ii) centralized patch management; (iii) operating system appropriate anti-malware software; and (iv) for portable devices, full disk encryption.
  - c. **Restrictions.** Unless otherwise approved by Customer in writing, Trane will not download, mirror or permanently store any HVAC Machine Data from any Extranet on any medium, including any machines, devices or servers.
  - d. **Account Termination.** Trane will terminate the account of each of Trane's personnel in accordance with Trane's standard practices after any specific Trane personnel who has been authorized to access any Extranet (1) no longer needs access to HVAC Machine Data or (2) no longer qualifies as Trane personnel (e.g., the individual leaves Trane's employment).
  - e. **Third Party Systems.** Trane will provide Customer prior notice before it uses any third party system that stores or may otherwise have access to HVAC Machine Data, unless (1) the data is encrypted and (2) the third party system will not have access to the decryption key or unencrypted "plain text" versions of the HVAC Machine Data.
3. **Customer Data; Confidentiality.** Trane shall keep confidential, and shall not access or use any Customer Data and information that is marked confidential or by its nature is considered confidential ("Customer Confidential Information") other than for the purpose of providing the Equipment and Services, and will disclose Customer Confidential Information only: (i) to Trane's employees and agents who have a need to know to perform the Services, (ii) as expressly permitted or instructed by Customer, or (iii) to the minimum extent required to comply with applicable law, provided that Trane (1) provides Customer with prompt written notice prior to any such disclosure, and (2) reasonably cooperate with Customer to limit or prevent such disclosure.
4. **Customer Data; Compliance with Laws.** Trane agrees to comply with laws, regulations governmental requirements and industry standards and practices relating to Trane's processing of Customer Confidential Information (collectively, "Laws").
5. **Customer Data; Information Security Management.** Trane agrees to establish and maintain an information security and privacy program, consistent with applicable HVAC equipment industry practices that complies with this Addendum and applicable Laws ("**Information Security Program**"). The Information Security Program shall include appropriate physical, technical and administrative safeguards, including any safeguards and controls agreed by the Parties in writing, sufficient to protect Customer systems, and Customer's Confidential Information from unauthorized access, destruction, use, modification or disclosure. The Information Security Program shall include appropriate, ongoing training and awareness programs designed to ensure that Trane's employees and agents, and others acting on Trane's, behalf are aware of and comply with the Information Security Program's policies, procedures, and protocols.
6. **Monitoring.** Trane shall monitor and, at regular intervals consistent with HVAC equipment industry practices, test and evaluate the effectiveness of its Information Security Program. Trane shall evaluate and promptly adjust its Information Security Program in light of the results of the testing and monitoring, any material changes to its operations or business arrangements, or any other facts or circumstances that Trane knows or reasonably should know may have a material impact on the security of Customer Confidential Information, Customer systems and Customer property.
7. **Audits.** Customer acknowledges and agrees that the Trane SOC2 audit report will be used to satisfy any and all audit/inspection requests/requirements by or on behalf of Customer. Trane will make its SOC2 audit report available to Customer upon request and with a signed nondisclosure agreement.
8. **Information Security Contact.** Trane's information security contact is Local Sales Office.
9. **Security Incident Management.** Trane shall notify Customer after the confirmation of a Security Incident that affects Customer Confidential Information, Customer systems and Customer property. The written notice shall summarize the nature and scope of the Security Incident and the corrective action already taken or planned.
10. **Threat and Vulnerability Management.** Trane regularly performs vulnerability scans and addresses detected vulnerabilities on a risk basis. Periodically, Trane engages third-parties to perform network vulnerability assessments and penetration testing. Vulnerabilities will be reported in accordance with Trane's cybersecurity vulnerability reported process. Trane periodically provides security updates and software upgrades.



# Trane Controls Proposal

**Controls Proposal For:**

Derrick Retz  
Boyceville School District  
161 EAST STREET  
Boyceville, WI 54725-5472

**Local Trane Office:**

Trane U.S. Inc.  
925 W River Street  
Chippewa Falls, WI 54729

Date: April 03, 2026

**Local Trane Representative:**

Ryan Goss  
Controls Account Manager  
E-mail: ryan.goss@trane.com  
Cell: (715) 590-4360  
Office Phone: (715) 920-9903

Proposal ID: 8654823

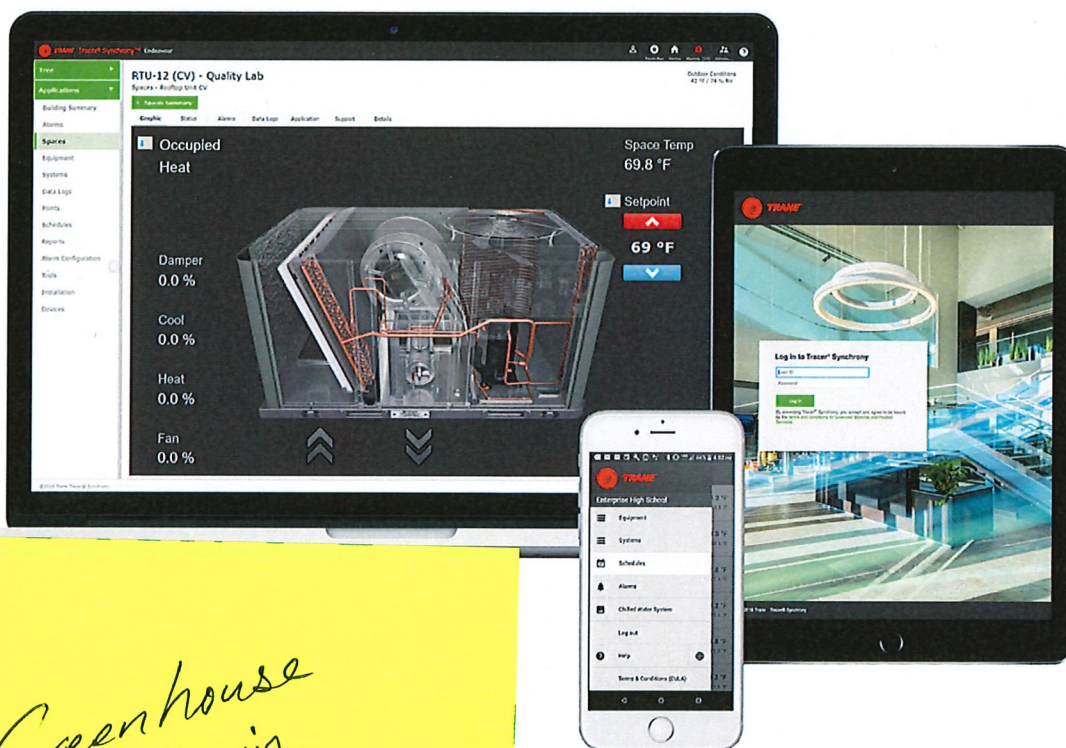

Greenhouse  
Monitoring  
\$ 3,000



## Trane Controls Proposal

# Executive Summary

Trane is pleased to present a solution to help Boyceville School District reach its performance goals and objectives. This proposed project will enhance your operation by helping you to optimize your resources, improve the comfort in your facility, and reduce energy costs.

We appreciate the effort from Boyceville School District to assist in the system analysis and business discussions. Because of your efforts, we were able to develop a proposal that offers solutions to your specific concerns, based on Trane system knowledge and application expertise.

As your partner, Trane is committed to providing controls to achieve a comfortable building environment for the people who occupy the building. For the people who own, manage and maintain the building, Trane is committed to providing reliable building management systems and control products that improve system performance.

We look forward to partnering with Boyceville School District for all of your control products and service needs. I will be contacting you soon to discuss the proposal and to schedule the next steps.

**WE VALUE THE CONFIDENCE YOU HAVE PLACED IN TRANE AND LOOK FORWARD TO PARTNERING WITH YOU.**

Ryan Goss  
Controls Account Manager, Trane U.S. Inc.



**Prepared For:**  
Derrick Retz

**Date:**  
April 03, 2026

**Job Name:**  
Boyceville Greenhouse Space Temp 2026

**Proposal ID:**  
8654823

**Delivery Terms:**  
Freight Allowed and Prepaid – F.O.B. Factory

**Payment Terms:**  
Net 30

**State Contractor License Number:**

**Proposal Expiration Date:**  
30 Days

# Scope of Work

## Controls Systems and Equipment

- Trane to provide and install Air-Fi coordinator and thermostat for space temp monitoring of the High School Greenhouse.
- Install labor, materials, and programming into the BAS included

# Pricing and Acceptance

Derrick Retz  
Boyceville School District  
161 EAST STREET  
Boyceville, WI 54725-5472

## Price

**Total Net Price (excluding sales tax) ..... \$3,000.00 USD**

Trane shall have the right, at its discretion, to pass along any related increases should (1) its costs related to the manufacture, supply, and shipping for any product or service materially increase. This includes, but is not limited to, cost increases in raw materials, supplier components, labor, utilities, freight, logistics, wages and benefits, regulatory compliance, or any other event beyond Company's control and/or (2) any tariffs, taxes, levies or fees affecting, placed on or related to any product or service materially increases.

Respectfully submitted,

Ryan Goss  
Controls Account Manager  
Trane U.S. Inc.  
E-mail: ryan.goss@trane.com



## ACCEPTANCE

This proposal is subject to Customer's acceptance of the attached Trane Terms and Conditions (Commercial Turnkey Installation).

We value the confidence you have placed in Trane and look forward to working with you.

Submitted By: Ryan Goss	Cell: (715) 590-4360 Office: (715) 920-9903 Proposal Date: April 03, 2026
<b>CUSTOMER ACCEPTANCE</b> Boyceville School District	<b>TRANE ACCEPTANCE</b> Trane U.S. Inc.
Authorized Representative	Authorized Representative
Printed Name	Printed Name
Title	Title
Purchase Order Acceptance Date:	Signature Date License Number:



## TERMS AND CONDITIONS – COMMERCIAL TURNKEY INSTALLATION – Trane Equipment and Related Work

"Trane" or "Company" shall mean Trane U.S. Inc. for Work performed in the United States or Trane Canada ULC for Work performed in Canada.

**1. Acceptance; Agreement.** These terms and conditions are an integral part of Company's offer and form the basis of any agreement (the "Agreement") resulting from Company's proposal (the "Proposal") for the commercial goods and/or services described (the "Work"). COMPANY'S TERMS AND CONDITIONS AND EQUIPMENT PRICES ARE SUBJECT TO PERIODIC CHANGE OR AMENDMENT. The Proposal is subject to acceptance in writing by the party to whom this offer is made or an authorized agent ("Customer") delivered to Company within 30 days from the date of the Proposal. Prices in the Proposal are subject to change at any time upon notice to Customer. If Customer accepts the Proposal by placing an order, without the addition of any other terms and conditions of sale or any other modification, Customer's order shall be deemed acceptance of the Proposal subject to Company's terms and conditions, and the final Proposal price ("Proposal Price"). If Customer's order is expressly conditioned upon Company's acceptance or assent to terms and/or conditions other than those expressed herein, return of such order by Company with Company's terms and conditions attached or referenced serves as Company's notice of objection to Customer's terms and as Company's counteroffer to provide Work in accordance with the Proposal and the Company terms and conditions. If Customer does not reject or object in writing to Company within 10 days, Company's counteroffer will be deemed accepted. Notwithstanding anything to the contrary herein, Customer's acceptance of the Work by Company will in any event constitute an acceptance by Customer of Company's terms and conditions. This Agreement is subject to credit approval by Company. Upon disapproval of credit, Company may delay or suspend performance or, at its option, renegotiate prices and/or terms and conditions with Customer. If Company and Customer are unable to agree on such revisions, this Agreement shall be cancelled without any liability, other than Customer's obligation to pay for Work rendered by Company to the date of cancellation.

**2. Connected Services.** In addition to these terms and conditions, the Connected Services Terms of Service ("Connected Services Terms"), available at <https://www.trane.com/TraneConnectedServicesTerms>, as updated from time to time, are incorporated herein by reference and shall apply to the extent that Company provides Customer with Connected Services, as defined in the Connected Services Terms.

**3. Title and Risk of Loss.** All Equipment sales with destinations to Canada or the U.S. shall be made as follows: FOB Company's U.S. manufacturing facility or warehouse (full freight allowed). Title and risk of loss or damage to Equipment will pass to Customer upon tender of delivery of such to carrier at Company's U.S. manufacturing facility or warehouse.

### **4. Pricing and Taxes.**

a. Unless otherwise noted, the price in the Proposal includes standard ground transportation and, if required by law, all sales, consumer, use and similar taxes legally enacted as of the date hereof for equipment and material installed by Company. Tax exemption is contingent upon Customer furnishing appropriate certificates evidencing Customer's tax-exempt status. Company shall charge Customer additional costs for bonds agreed to be provided. Equipment sold on an uninstalled basis and any taxable labor/labour do not include sales tax and taxes will be added. Within thirty (30) days following Customer acceptance of the Proposal without addition of any other terms and conditions of sale or any modification, Customer shall provide notification of release for immediate production at Company's factory. Prices for Work are subject to change at any time prior to shipment to reflect any cost increases related to the manufacture, supply, and shipping of goods. This includes, but is not limited to, cost increases in raw materials, supplier components, labor, utilities, freight, logistics, wages and benefits, regulatory compliance, or any other event beyond Company's control. If such release is not received within 6 months after date of order receipt, Company reserves the right to cancel any order. If shipment is delayed due to Customer's actions, Company may also charge Customer storage fees. Company shall be entitled to equitable adjustments in the contract price to reflect any cost increases as set forth above and will provide notice to Customer prior to the date for which the increased price is to be in effect for the applicable customer contract. In no event will prices be decreased.

b. **Allocation to Trane of Tax Deduction under Section 179D of the Internal Revenue Code.** For calendar tax year(s) in which (a) the provisions of Section 179D of the Internal Revenue Code are in effect and (b) the qualifying property installed as a part of the Services has been placed in service pursuant to Section 179D, Customer agrees to allocate the tax deduction available under Section 179D solely to Trane pursuant to Section 179D(d)(4) and, upon a written request from Trane, shall provide the written form of allocation to the Customer that is required by the Internal Revenue Service.

**5. Exclusions from Work.** Company's obligation is limited to the Work as written and defined under the scope of Work and does not include any modifications to the Work site under the Americans With Disabilities Act or any other law or building code(s). In no event shall Company be required to perform work Company reasonably believes is outside of the defined Work without a written change order signed by Customer and Company in accordance with the Change of Work process defined hereunder.

**6. Performance.** Company shall perform the Work in accordance with industry standards generally applicable in the area under similar circumstances as of the time Company performs the Work. Company may refuse to perform any Work where working conditions could endanger property or put at risk the safety of persons. Unless otherwise agreed to by Customer and Company, at Customer's expense and before the Work begins, Customer will provide any necessary access platforms, catwalks to safely perform the Work in compliance with OSHA or state industrial safety regulations.

**7. Payment.** For Work requiring a longer construction schedule and progress payments, Customer shall pay Company or cause Company to be paid for the Services as follows: (a) **Initial Payment:** For Upon execution hereof, [Initial Payment]% of the Contract Price (for engineering, drafting and other mobilization costs incurred prior to on-site installation) shall be due; and (b) **Progress and Final Payments:** Company will invoice in accordance with the Proposal for all materials and equipment delivered to the job site (or, as applicable, to an off-site storage facility) and for all installation, labor and services performed during the billing period; Customer shall pay all amounts due upon receipt of the invoice and any invoice not paid within ten (10) calendar days of its date shall be past due. All amounts outstanding ten (10) calendar days beyond the due date shall bear interest payable to Trane at the maximum allowable legal rate, retroactive to the due date. Customer shall pay all costs (including attorneys' fees) incurred by Company in attempting to collect amounts due from Customer. For all other Work, Customer shall pay Company's invoices within net 30 days of invoice date. Company may invoice Customer for all equipment or material furnished, whether delivered to the installation site or to an off-site storage facility and for all Work performed on-site or off-site. No retention shall be withheld from any payments except as expressly agreed in writing by Company, in which case retention shall be reduced per the contract documents and released no later than the date of substantial completion. Under no circumstances shall any retention be withheld for the equipment portion of the order. If payment is not received as required, Company may suspend performance and the time for completion shall be extended for a reasonable period of time not less than the period of suspension. Customer shall be liable to Company for all reasonable shutdown, standby and start-up costs as a result of the suspension. Company reserves the right to add to any account outstanding for more than 30 days a service charge equal to 1.5% of the principal amount due at the end of each month. Customer shall pay all costs (including attorneys' fees) incurred by Company in attempting to collect amounts due and otherwise enforcing these terms and conditions. If requested, Company will provide appropriate lien waivers upon receipt of payment. Customer agrees that, unless Customer makes payment in advance, Company will have a purchase money security interest in all equipment from Company to secure payment in full of all amounts due Company and its order for the equipment, together with these terms and conditions, form a security agreement. Customer shall keep the equipment free of all taxes and encumbrances, shall not remove the equipment from its original installation point and shall not assign or transfer any interest in the equipment until all payments due Company have been made.

**8. Time for Completion.** Except to the extent otherwise expressly agreed in writing signed by an authorized representative of Company, all dates provided by Company or its representatives for commencement, progress or completion are estimates only. While Company shall use commercially reasonable efforts to meet such estimated dates, Company shall not be responsible for any damages for its failure to do so. Delivery dates are approximate and not guaranteed. Company will use commercially reasonable efforts to deliver the Equipment on or before the estimated delivery date, will notify Customer if the estimated delivery dates cannot be honored, and will deliver the Equipment and services as soon as practicable thereafter. In no event will Company be liable for any damages or expenses caused by delays in delivery.

**9. Equipment Location & Access.** Customer shall provide, without charge, a mutually satisfactory location or locations for the installation and operation of the equipment and the performance of the installation work, including sufficient areas for staging, mobilization, and storage. Customer shall provide access to the Premises for Trane and its contractors or subcontractors during regular business hours, or such other hours as may be requested by Trane and acceptable to Customer, to install, adjust, inspect, and correct the installation work. Trane's access to correct any emergency condition shall not be restricted by Customer. Customer grants to Company the right to remotely connect (via phone modem, internet or other agreed upon means) to Customer's building automation system (BAS) and/or HVAC equipment to view, extract, or otherwise collect and retain data from the BAS, HVAC equipment, or other building systems, and to diagnose and remotely make repairs at Customer's request.

**10. Completion.** When Company informs Customer that the Work has been completed, Customer shall inspect the Work in the presence of Company's representative, and Customer shall either (a) accept the Work in its entirety in writing, or (b) accept the Work in part and specifically identify, in writing, any exception items. Customer agrees to re-inspect any and all excepted items as soon as Company informs Customer that all such excepted items have been completed. The initial acceptance inspection shall take place within ten (10) days from the date when Company informs Customer that the Work has been completed. Any subsequent re-inspection of excepted items shall take place within five (5) days from the date when Company informs Customer that the excepted items have been completed. Customer's failure to cooperate and complete any of said inspections within the required time limits shall constitute complete acceptance of the Work as of ten (10) days from date when Company informs Customer that the Work, or the excepted items, if applicable, has/have been completed.

a. **Substantial Completion.** When Trane considers that the Services, or a portion thereof, are substantially complete, Trane will submit to Customer a proposed "punch list" listing items of the Services to be completed prior to final completion. Customer and Trane shall inspect the Work (or portion thereof) to determine if the same is substantially complete. (Substantial Completion is defined as the stage in the progress of the Services (or designated portion thereof) when the Work is sufficiently complete so that Customer can occupy or utilize the Services for its intended use.) Customer and Trane shall add to the punch list any item of work that has not been

completed. When the Services (or designated portion thereof) are substantially complete, Customer and Trane shall execute a Certificate of Substantial Completion, setting forth the date of Substantial Completion and shall state the date by which Trane shall complete the items included on the punch list.

**b. Final Completion.** Upon Customer's receipt of written notice from Trane that the installation work included in the Work is ready for final inspection and acceptance, Customer and Trane shall inspect the installation services and determine whether the same has been performed in accordance with the Proposal. If Customer considers the installation work to have been performed in accordance with the Proposal, Customer shall issue a Certificate of Final Completion and Acceptance, to be executed by an authorized representative of Customer. In the event Trane presents a Certificate of Final Completion and Acceptance to Customer for execution and, within fourteen (14) calendar days from the date noted in the Certificate as the date of such presentation, Customer fails to deliver an executed original of the Certificate to Trane and does not provide to Trane written objections to issuance of the Certificate, providing specific facts as to why the Services have not been finally completed, the Date of Final Completion shall be the date noted in the Certificate as the date the Certificate was submitted to Customer.

#### 11. Changes in Work

**a.** Customer, by written change order, may request that Trane perform services in addition to the Work ("Change Order"). Trane shall be obligated to perform such additional services only pursuant to a Change Order agreed to and executed by Customer and Trane. The Change Order shall reflect the parties' agreement with respect to the scope of the additional services, the amount of any adjustment in the Proposal Price, and the extent of any adjustment in the contract time.

**b.** If a Change Order provides for an adjustment to the Proposal Price, such adjustment shall be based on one of the following methods:

- (1) A lump sum agreed to by Customer and Trane;
- (2) Unit prices set forth in this Agreement or subsequently agreed to; or
- (3) Cost of the work ordered plus a fee agreed to by the parties.

**c.** The following types of costs, which listing is not all-inclusive, shall be included in the determination of the cost of the additional work:

- (1) costs of labor, including social security, old age and unemployment insurance, fringe benefits required by agreement or industry practice or custom, and workers' compensation insurance;
- (2) costs of materials, supplies and equipment, including transportation thereof, whether the same is incorporated or consumed in the additional work;
- (3) the costs of renting machinery and equipment, except hand tools;
- (4) premium costs for all bonds and insurance, permit or other governmental approval or inspection fees, and sales, use or comparable taxes relating to the additional work; and
- (5) additional costs of supervision and field office personnel directly attributable to the additional work.

**12. Permits and Governmental Fees.** Company shall secure (with Customer's assistance) and pay for building and other permits and governmental fees, licenses, and inspections necessary for proper performance and completion of the Work which are legally required when bids from Company's subcontractors are received, negotiations thereon concluded, or the effective date of a relevant Change Order, whichever is later. Customer is responsible for necessary approvals, easements, assessments and charges for construction, use or occupancy of permanent structures or for permanent changes to existing facilities. If the cost of such permits, fees, licenses and inspections are not included in the Proposal, Company will invoice Customer for such costs.

**13. Utilities During Construction.** Customer shall provide without charge to Company all water, heat, and utilities required for performance of the Work.

**14. Concealed or Unknown Conditions.** In the performance of the Work, if Company encounters conditions at the Work site that are (i) subsurface or otherwise concealed physical conditions that differ materially from those indicated on drawings expressly incorporated herein or (ii) unknown physical conditions of an unusual nature that differ materially from those conditions ordinarily found to exist and generally recognized as inherent in construction activities of the type and character as the Work, Company shall notify Customer of such conditions promptly, prior to significantly disturbing same. If such conditions differ materially and cause an increase in Company's cost of, or time required for, performance of any part of the Work, Company shall be entitled to, and Customer shall consent by Change Order to, an equitable adjustment in the Proposal Price, contract time, or both.

**15. Pre-Existing Conditions.** Company is not liable for any claims, damages, losses, or expenses, arising from or related to conditions that existed in, on, or upon the Work site before the Commencement Date of this Agreement ("Pre-Existing Conditions"), including, without limitation, damages, losses, or expenses involving Pre-Existing Conditions of building envelope issues, mechanical issues, plumbing issues, and/or indoor air quality issues involving mold/mould and/or fungi. Company also is not liable for any claims, damages, losses, or expenses, arising from or related to work done by or services provided by individuals or entities that are not employed by or hired by Company.

**16. Asbestos and Hazardous Materials.** Company's Work and other services in connection with this Agreement expressly excludes any identification, abatement, cleanup, control, disposal, removal or other work connected with asbestos, polychlorinated biphenyl ("PCB"), or other hazardous materials (hereinafter, collectively, "Hazardous Materials"). Customer warrants and represents that, except as set forth in a writing signed by Company, there are no Hazardous Materials on the Work site that will in any way affect Company's Work and Customer has disclosed to Company the existence and location of any Hazardous Materials in all areas within which Company will be performing the Work. Should Company become aware of or suspect the presence of Hazardous Materials, Company may immediately stop work in the affected area and shall notify Customer. Customer will be exclusively responsible for taking any and all action necessary to correct the condition in accordance with all applicable laws and regulations. Customer shall be exclusively responsible for and, to the fullest extent permitted by law, shall indemnify and hold harmless Company (including its employees, agents and subcontractors) from and against any loss, claim, liability, fees, penalties, injury (including death) or liability of any nature, and the payment thereof arising out of or relating to any Hazardous Materials on or about the Work site, not brought onto the Work site by Company. Company shall be required to resume performance of the Work in the affected area only in the absence of Hazardous Materials or when the affected area has been rendered harmless. In no event shall Company be obligated to transport or handle Hazardous Materials, provide any notices to any governmental agency, or examine the Work site for the presence of Hazardous Materials.

**17. Force Majeure.** Company's duty to perform under this Agreement is contingent upon the non-occurrence of an Event of Force Majeure. If Company shall be unable to carry out any material obligation under this Agreement due to an Event of Force Majeure, this Agreement shall at Company's election (i) remain in effect but Company's obligations shall be suspended until the uncontrollable event terminates or (ii) be terminated upon 10 days' notice to Customer, in which event Customer shall pay Company for all parts of the Work furnished to the date of termination. An "Event of Force Majeure" shall mean any cause or event beyond the control of Company. Without limiting the foregoing, "Event of Force Majeure" includes: acts of God; acts of terrorism, war or the public enemy; flood; earthquake; tornado; storm; fire; civil disobedience; pandemic insurrections; riots; labor/labour disputes; labor/labour or material shortages; sabotage; restraint by court order or public authority (whether valid or invalid), and action or non-action by or inability to obtain or keep in force the necessary governmental authorizations, permits, licenses, certificates or approvals if not caused by Company; and the requirements of any applicable government in any manner that diverts either the material or the finished product to the direct or indirect benefit of the government.

**18. Customer's Breach.** Each of the following events or conditions shall constitute a breach by Customer and shall give Company the right, without an election of remedies, to terminate this Agreement or suspend performance by delivery of written notice: (1) Any failure by Customer to pay amounts when due; or (2) any general assignment by Customer for the benefit of its creditors, or if Customer becomes bankrupt or insolvent or takes the benefit of any statute for bankrupt or insolvent debtors, or makes or proposes to make any proposal or arrangement with creditors, or if any steps are taken for the winding up or other termination of Customer or the liquidation of its assets, or if a trustee, receiver, or similar person is appointed over any of the assets or interests of Customer; (3) Any representation or warranty furnished by Customer in this Agreement is false or misleading in any material respect when made; or (4) Any failure by Customer to perform or comply with any material provision of this Agreement. Customer shall be liable to Company for all Work furnished to date and all damages sustained by Company (including lost profit and overhead)

**19. Indemnity.** To the fullest extent permitted by law, Company and Customer shall indemnify, defend and hold harmless each other from any and all claims, actions, costs, expenses, damages and liabilities, including reasonable attorneys' fees, resulting from death or bodily injury or damage to real or tangible personal property, to the extent caused by the negligence or misconduct of their respective employees or other authorized agents in connection with their activities within the scope of this Agreement. Neither party shall indemnify the other against claims, damages, expenses or liabilities to the extent attributable to the acts or omissions of the other party. If the parties are both at fault, the obligation to indemnify shall be proportional to their relative fault. The duty to indemnify will continue in full force and effect, notwithstanding the expiration or early termination hereof, with respect to any claims based on facts or conditions that occurred prior to expiration or termination.

**20. Limitation of Liability.** NOTWITHSTANDING ANYTHING TO THE CONTRARY, IN NO EVENT SHALL COMPANY BE LIABLE FOR ANY SPECIAL, LIQUIDATED INCIDENTAL, INDIRECT CONSEQUENTIAL, OR PUNITIVE OR EXEMPLARY DAMAGES (INCLUDING WITHOUT LIMITATION BUSINESS INTERRUPTION, LOST DATA, LOST REVENUE, LOST PROFITS, LOST DOLLAR SAVINGS, OR LOST ENERGY USE SAVINGS, INCLUDING CONTAMINANTS LIABILITIES, EVEN IF A PARTY HAS BEEN ADVISED OF SUCH POSSIBLE DAMAGES OR IF SAME WERE REASONABLY FORESEEABLE AND REGARDLESS OF WHETHER THE CAUSE OF ACTION IS FRAMED IN CONTRACT, NEGLIGENCE, ANY OTHER TORT, WARRANTY, STRICT LIABILITY, OR PRODUCT LIABILITY). In no event will Company's liability in connection with the provision of products or services or otherwise under this Agreement exceed the entire amount paid to Company by Customer under this Agreement.

#### 21. CONTAMINANTS LIABILITY

The transmission of COVID-19 may occur in a variety of ways and circumstances, many of the aspects of which are currently not known. HVAC systems, products, services and other offerings have not been tested for their effectiveness in reducing the spread of COVID-19, including through the air in closed environments. **IN NO EVENT WILL**



COMPANY BE LIABLE UNDER THIS AGREEMENT OR OTHERWISE FOR ANY INDEMNIFICATION, ACTION OR CLAIM, WHETHER BASED ON WARRANTY, CONTRACT, TORT OR OTHERWISE, FOR ANY BODILY INJURY (INCLUDING DEATH), DAMAGE TO PROPERTY, OR ANY OTHER LIABILITIES, DAMAGES OR COSTS RELATED TO CONTAMINANTS (INCLUDING THE SPREAD, TRANSMISSION, MITIGATION, ELIMINATION, OR CONTAMINATION THEREOF) (COLLECTIVELY, "CONTAMINANT LIABILITIES") AND CUSTOMER HEREBY EXPRESSLY RELEASES COMPANY FROM ANY SUCH CONTAMINANTS LIABILITIES.

**22. Patent Indemnity.** Company shall protect and indemnify Customer from and against all claims, damages, judgments and loss arising from infringement or alleged infringement of any United States patent by any of the goods manufactured by Company and delivered hereunder, provided that in the event of suit or threat of suit for patent infringement, Company shall promptly be notified and given full opportunity to negotiate a settlement. Company does not warrant against infringement by reason of Customer's design of the articles or the use thereof in combination with other materials or in the operation of any process. In the event of litigation, Customer agrees to reasonably cooperate with Company. In connection with any proceeding under the provisions of this Section, all parties concerned shall be entitled to be represented by counsel at their own expense.

**23. Limited Warranty.** Company warrants for a period of 12 months from the date of substantial completion ("Warranty Period") commercial equipment manufactured and installed by Company against failure due to defects in material and manufacture and that the labor/labour furnished is warranted to have been properly performed (the "Limited Warranty"). Trane equipment sold on an uninstalled basis is warranted in accordance with Company's standard warranty for supplied equipment. **Product manufactured by Company that includes required startup and is sold in North America will not be warranted by Company unless Company performs the product start-up.** Substantial completion shall be the earlier of the date that the Work is sufficiently complete so that the Work can be utilized for its intended use or the date that Customer receives beneficial use of the Work. If such defect is discovered within the Warranty Period, Company will correct the defect or furnish replacement equipment (or, at its option, parts therefor) and, if said equipment was installed pursuant hereto, labor/labour associated with the replacement of parts or equipment not conforming to this Limited Warranty. Defects must be reported to Company within the Warranty Period. Exclusions from this Limited Warranty include damage or failure arising from: wear and tear; corrosion, erosion, deterioration; Customer's failure to follow the Company-provided maintenance plan; refrigerant not supplied by Company; and modifications made by others to Company's equipment. Company shall not be obligated to pay for the cost of lost refrigerant. Notwithstanding the foregoing, all warranties provided herein terminate upon termination or cancellation of this Agreement. No warranty liability whatsoever shall attach to Company until the Work has been paid for in full and then said liability shall be limited to the lesser of Company's cost to correct the defective Work and/or the purchase price of the equipment shown to be defective. Equipment, material and/or parts that are not manufactured by Company ("Third-Party Product(s)") are not warranted by Company and have such warranties as may be extended by the respective manufacturer. **CUSTOMER UNDERSTANDS THAT COMPANY IS NOT THE MANUFACTURER OF ANY THIRD-PARTY PRODUCT(S) AND ANY WARRANTIES, CLAIMS, STATEMENTS, REPRESENTATIONS, OR SPECIFICATIONS ARE THOSE OF THE THIRD-PARTY MANUFACTURER, NOT COMPANY AND CUSTOMER IS NOT RELYING ON ANY WARRANTIES, CLAIMS, STATEMENTS, REPRESENTATIONS, OR SPECIFICATIONS REGARDING THE THIRD-PARTY PRODUCT THAT MAY BE PROVIDED BY COMPANY OR ITS AFFILIATES, WHETHER ORAL OR WRITTEN. THE WARRANTY AND LIABILITY SET FORTH IN THIS AGREEMENT ARE IN LIEU OF ALL OTHER WARRANTIES AND LIABILITIES, WHETHER IN CONTRACT OR IN NEGLIGENCE, EXPRESS OR IMPLIED, IN LAW OR IN FACT, INCLUDING IMPLIED WARRANTIES OF MERCHANTABILITY AND FITNESS FOR A PARTICULAR PURPOSE AND/OR OTHERS ARISING FROM COURSE OF DEALING OR TRADE. COMPANY MAKES NO REPRESENTATION OR WARRANTY OF ANY KIND, INCLUDING WARRANTY OF MERCHANTABILITY OR FITNESS FOR PARTICULAR PURPOSE. ADDITIONALLY, COMPANY MAKES NO REPRESENTATION OR WARRANTY OF ANY KIND REGARDING PREVENTING, ELIMINATING, REDUCING OR INHIBITING ANY MOLD, FUNGUS, BACTERIA, VIRUS, MICROBIAL GROWTH, OR ANY OTHER CONTAMINANTS (INCLUDING COVID-19 OR ANY SIMILAR VIRUS) (COLLECTIVELY, "CONTAMINANTS"), WHETHER INVOLVING OR IN CONNECTION WITH EQUIPMENT, ANY COMPONENT THEREOF, SERVICES OR OTHERWISE. IN NO EVENT SHALL COMPANY HAVE ANY LIABILITY FOR THE PREVENTION, ELIMINATION, REDUCTION OR INHIBITION OF THE GROWTH OR SPREAD OF SUCH CONTAMINANTS INVOLVING OR IN CONNECTION WITH ANY EQUIPMENT, THIRD-PARTY PRODUCT, OR ANY COMPONENT THEREOF, SERVICES OR OTHERWISE AND CUSTOMER HEREBY SPECIFICALLY ACKNOWLEDGES AND AGREES THERETO.**

**24 Insurance.**

a. Company agrees to maintain the following insurance while the Work is being performed with limits not less than shown below and will, upon request from Customer, provide a Certificate of evidencing the following coverage:

Commercial General Liability	\$2,000,000 per occurrence
Automobile Liability	\$2,000,000 CSL
Workers Compensation	Statutory Limits

If Customer has requested to be named as an additional insured under Company's insurance policy, Company will do so but only subject to Company's manuscript additional insured endorsement under its primary Commercial General Liability policies. In no event does Company waive its right of subrogation.

**b. Customer's Liability and Property Insurance.** (a) Customer shall be responsible for purchasing and maintaining Commercial General Liability Insurance of the type and amount Customer deems necessary and appropriate. (b) Customer shall purchase and maintain until Final Payment property insurance for the installation work in progress at least in an amount equal to the Proposal Price, as the same may be adjusted from time to time, for the installation work (including the equipment) on a replacement cost basis with a deductible of no more than \$5,000 from an insurer reasonably acceptable to Trane. Such property insurance shall include the interests of Customer, Trane, and its subcontractors (at whatever tier) as additional insureds as their interests may appear. The property insurance purchased by Customer shall be on an all-risk policy form. The property insurance shall cover portions of the installation work stored off site after written approval of Customer at the value established in the approval. Customer, for itself and its insurance carriers, hereby waives all rights of subrogation against Trane and any of its subcontractors, agents, employees, and officers with respect to property insurance and any other insurance coverages maintained by Customer. (c) A loss insured under Customer's property insurance shall be adjusted by Customer's Insurer as a fiduciary and made payable to Customer as a fiduciary for the insureds, as their respective interests may appear, subject to requirements of any applicable mortgagee clause. Trane shall pay its subcontractors their just shares of insurance proceeds received by Customer and remitted to Trane, and, by appropriate agreements, written where legally required for validity, shall require said subcontractors to make payments to their subcontractors in a similar manner. In its fiduciary role, Customer shall have the power to negotiate and settle a loss with insurers; provided, however, that at least ten (10) days prior to agreeing to the proposed settlement, Customer shall advise the parties in interest in writing of the terms of the same and the parties in interest shall have seven (7) days thereafter to object in writing to the proposed adjustment or settlement; if such objection is made, Customer shall not enter into or agree to the proposed adjustment. (d) Certificates of insurance acceptable to the Customer and to Trane shall be provided by each party to the other prior to commencement of performance of any Services. Such certificates shall contain a provision that coverages afforded under the policies will not be canceled or allowed to expire until at least thirty (30) days prior written notice has been given to the other party. If any of the insurance coverages are required to remain in force after final payment and are reasonably available, an additional certificate evidencing continuation of such coverage shall be submitted with the final application for payment.

**25. Commencement of Statutory Limitation Period.** Except as to warranty claims, as may be applicable, any applicable statutes of limitation for acts or failures to act shall commence to run, and any alleged cause of action stemming therefrom shall be deemed to have accrued, in any and all events not later than the last date that Company or its subcontractors physically performed work on the project site.

**26. General.** Except as provided below, to the maximum extent provided by law, this Agreement is made and shall be interpreted and enforced in accordance with the laws of the state or province in which the Work is performed, without regard to choice of law principles which might otherwise call for the application of a different state's or province's law. Any dispute arising under or relating to this Agreement that is not disposed of by agreement shall be decided by litigation in a court of competent jurisdiction located in the state or province in which the Work is performed. To the extent the Work site is owned and/or operated by any agency of the Federal Government, determination of any substantive issue of law shall be according to the Federal common law of Government contracts as enunciated and applied by Federal judicial bodies and boards of contract appeals of the Federal Government. This Agreement contains all of the agreements, representations and understandings of the parties and supersedes all previous understandings, commitments or agreements, oral or written, related to the subject matter hereof. This Agreement may not be amended, modified or terminated except by a writing signed by the parties hereto. No documents shall be incorporated herein by reference except to the extent Company is a signatory thereon. If any term or condition of this Agreement is invalid, illegal or incapable of being enforced by any rule of law, all other terms and conditions of this Agreement will nevertheless remain in full force and effect as long as the economic or legal substance of the transaction contemplated hereby is not affected in a manner adverse to any party hereto. Customer may not assign, transfer, or convey this Agreement, or any part hereof, or its right, title or interest herein, without the written consent of the Company. Subject to the foregoing, this Agreement shall be binding upon and inure to the benefit of Customer's permitted successors and assigns. This Agreement may be executed in several counterparts, each of which when executed shall be deemed to be an original, but all together shall constitute but one and the same Agreement. A fully executed facsimile copy hereof or the several counterparts shall suffice as an original.

**27. Federal Requirements.** The Parties shall comply with all United States federal labor law obligations under 29 CFR part 471, appendix A to subpart A. THE FOLLOWING PROVISIONS ARE INCORPORATED HEREIN BY REFERENCE: Executive Order 11701 and 41 CFR §§ 60-250.5(a), 60-300.5; Executive Order 11758 and 41 CFR § 60-741.5(a); U.S. immigration laws, including the L-1 Visa Reform Act of 2004 and the H-1B Visa Reform Act of 2004; and Executive Order 13496. The Parties shall abide by the requirements of 41 CFR 60-300.5(a) and 60-741.5(a). These regulations prohibit discrimination against qualified individuals based on their status as protected veterans or individuals with disabilities. Moreover, these regulations require that covered prime contractors and subcontractors take affirmative action to employ and advance in employment



individuals without regard to protected veteran status or disability. The Parties certify that they do not operate any programs promoting DEI that violate any applicable United States anti-discrimination laws and acknowledge and agree that their compliance with all applicable federal anti-discrimination laws is material to the federal government's payment decisions. The Parties acknowledge and agree that their employment, procurement, and contracting practices shall not consider race, color, sex, sexual preference, religion, or national origin in ways that violate United States federal civil rights laws.

**28. Export Laws.** The obligation of Company to supply Equipment and/or Services under this Agreement is subject to the ability of Company to supply such items consistent with applicable laws and regulations of the United States and other governments. Company reserves the right to refuse to enter into or perform any order, and to cancel any order, under this Agreement if Company in its sole discretion determines that performance of the transaction to which such order relates would violate any such applicable law or regulation. Customer will pay all handling and other similar costs from Company's factories including the costs of freight, insurance, export clearances, import duties and taxes. Customer will be "exporter of record" with respect to any export from the United States of America and will perform all compliance and logistics functions in connection therewith and will also comply with all applicable laws, rules and regulations. Customer understands that Company and/or the Equipment and/or Services are subject to laws and regulations of the United States of America which may require licensing or authorization for and/or prohibit export, re-export or diversion of Company's Equipment and/or Services to certain countries, and agrees it will not knowingly assist or participate in any such diversion or other violation of applicable United States of America laws and regulations. Customer agrees to hold harmless and indemnify Company for any damages resulting to Customer or Company from a breach of this paragraph by Customer.

**29. U.S. Government Work.**

**The following provision applies only to direct sales by Company to the US Government.** The Parties acknowledge that all items or services ordered and delivered under this Agreement are Commercial Items as defined under Part 12 of the Federal Acquisition Regulation (FAR). In particular, Company agrees to be bound only by those Federal contracting clauses that apply to "commercial" suppliers and that are contained in FAR 52.212-5(e)(1). Company complies with 52.219-8 or 52.219-9 in its service and installation contracting business.

**The following provision applies only to indirect sales by Company to the US Government.** As a Commercial Item Subcontractor, Company accepts only the following mandatory flow down provisions in effect as of the date of this subcontract: 52.203-19; 52.204-21; 52.204-23; 52.219-8; 52.222-21; 52.222-26; 52.222-35; 52.222-36; 52.222-50; 52.225-26; 52.247-64. If the Work is in connection with a U.S. Government contract, Customer certifies that it has provided and will provide current, accurate, and complete information, representations and certifications to all government officials, including but not limited to the contracting officer and officials of the Small Business Administration, on all matters related to the prime contract, including but not limited to all aspects of its ownership, eligibility, and performance. Anything herein notwithstanding, Company will have no obligations to Customer unless and until Customer provides Company with a true, correct and complete executed copy of the prime contract. Upon request, Customer will provide copies to Company of all requested written communications with any government official related to the prime contract prior to or concurrent with the execution thereof, including but not limited to any communications related to Customer's ownership, eligibility or performance of the prime contract. Customer will obtain written authorization and approval from Company prior to providing any government official any information about Company's performance of the work that is the subject of the Proposal or this Agreement, other than the Proposal or this Agreement.

**30. Limited Waiver of Sovereign Immunity.** If Customer is an Indian tribe (in the U.S.) or a First Nation or Band Council (in Canada), Customer, whether acting in its capacity as a government, governmental entity, a duly organized corporate entity or otherwise, for itself and for its agents, successors, and assigns: (1) hereby provides this limited waiver of its sovereign immunity as to any damages, claims, lawsuit, or cause of action (herein "Action") brought against Customer by Company and arising or alleged to arise out of the furnishing by Company of any product or service under this Agreement, whether such Action is based in contract, tort, strict liability, civil liability or any other legal theory; (2) agrees that jurisdiction and venue for any such Action shall be proper and valid (a) if Customer is in the U.S., in any state or United States court located in the state in which Company is performing this Agreement or (b) if Customer is in Canada, in the superior court of the province or territory in which the work was performed; (3) expressly consents to such Action, and waives any objection to jurisdiction or venue; (4) waives any requirement of exhaustion of tribal court or administrative remedies for any Action arising out of or related to this Agreement; and (5) expressly acknowledges and agrees that Company is not subject to the jurisdiction of Customer's tribal court or any similar tribal forum, that Customer will not bring any action against Company in tribal court, and that Customer will not avail itself of any ruling or direction of the tribal court permitting or directing it to suspend its payment or other obligations under this Agreement. The individual signing on behalf of Customer warrants and represents that such individual is duly authorized to provide this waiver and enter into this Agreement and that this Agreement constitutes the valid and legally binding obligation of Customer, enforceable in accordance with its terms.

**31. Building Automation Systems and Network Security.** Customer and Trane acknowledge that Building Automation System (BAS) and connected networks security requires Customer and Trane to maintain certain cybersecurity obligations. Customer acknowledges that upon completion of installation and configuration of the BAS, the Customer maintains ownership of the BAS and the connected network equipment. Except for any applicable warranty obligations, Customer is solely responsible for the maintenance and security of the BAS and related networks and systems. In the event there is a service agreement between Trane and Customer, Trane will provide the services as set forth in the service agreement.

In order to maintain a minimum level of security for the BAS, associated networks, network equipment and systems, Customer's cybersecurity responsibilities include without limitation:

1. Ensure that the BAS, networks, and network equipment are physically secure and not accessible to unauthorized personnel.
2. Ensure the BAS remains behind a secure firewall and properly segmented from all other customer networks and systems, especially those with sensitive information.
3. Keep all Inbound ports closed to any IP Addresses in the BAS.
4. Remove all forwarded inbound ports and IP Addresses to the BAS.
5. Maintain user login credentials and unique passwords, including the use of strong passwords and the removal of access for users who no longer require access.
6. Where remote access is desired, utilize a secure method such as Trane Connect Secure Remote Access or your own VPN.
7. For any Trane services requiring remote data transfer and/or remote user access, configure the BAS and related firewall(s) per instructions provided by Trane. This typically includes configuring Port 443 and associated firewall(s) for Outbound only.
8. Perform regular system maintenance to ensure that your BAS is properly secured, including regular software updates to your BAS and related network equipment (i.e., firewalls).

Any and all claims, actions, losses, expenses, costs, damages, or liabilities of any nature due to Customer's failure to maintain BAS security responsibilities and/or industry standards for cybersecurity are the sole responsibility of the Customer.

1-26.251-10 (07072025)  
Supersedes 1-26.251-10(0325)

## SECURITY ADDENDUM

This Addendum shall be applicable to the sale, installation and use of Trane equipment and the sale and provision of Trane services. "Trane" shall mean Trane U.S. Inc. for sales and services in the United States, or Trane Canada ULC for sales and services in Canada.

1. **Definitions.** All terms used in this Addendum shall have the meaning specified in the Agreement unless otherwise defined herein. For the purposes of this Addendum, the following terms are defined as follows:  
"Customer Data" means Customer account information as related to the Services only and does not include HVAC Machine Data or personal data. Trane does not require, nor shall Customer provide personal data to Trane under the Agreement. Such data is not required for Trane to provide its Equipment and/or Services to the Customer.  
"Equipment" shall have the meaning set forth in the Agreement.  
"HVAC Machine Data" means data generated and collected from the product or furnished service without manual entry. HVAC Machine Data is data relating to the physical measurements and operating conditions of a HVAC system, such as but not limited to, temperatures, humidity, pressure, HVAC equipment status. HVAC Machine Data does not include Personal Data and, for the purposes of this agreement, the names of users of Trane's controls products or hosted applications shall not be Personal Data, if any such user chooses to use his/her name(s) in the created accounts within the controls product (e.g., firstname.lastname@address.com). HVAC Machine Data may be used by Trane: (a) to provide better support services and/or products to users of its products and services; (b) to assess compliance with Trane terms and conditions; (c) for statistical or other analysis of the collective characteristics and behaviors of product and services users; (d) to backup user and other data or information and/or provide remote support and/or restoration; (e) to provide or undertake: engineering analysis; failure analysis; warranty analysis; energy analysis; predictive analysis; service analysis; product usage analysis; and/or other desirable analysis, including, but not limited to, histories or trends of any of the foregoing; and (f) to otherwise understand and respond to the needs of users of the product or furnished service. "Personal Data" means data and/or information that is owned or controlled by Customer, and that names or identifies, or is about a natural person, such as: (i) data that is explicitly defined as a regulated category of data under any data privacy laws applicable to Customer; (ii) non-public personal information ("NPI") or personal information ("PI"), such as national identification number, passport number, social security number, social insurance number, or driver's license number; (iii) health or medical information, such as insurance information, medical prognosis, diagnosis information, or genetic information; (iv) financial information, such as a policy number, credit card number, and/or bank account number; (v) personally identifying technical information (whether transmitted or stored in cookies, devices, or otherwise), such as IP address, MAC address, device identifier, International Mobile Equipment Identifier ("IMEI"), or advertising identifier; (vi) biometric information; and/or (vii) sensitive personal data, such as, race, religion, marital status, disability, gender, sexual orientation, geolocation, or mother's maiden name.  
"Security Incident" shall refer to (i) a compromise of any network, system, application or data in which Customer Data has been accessed or acquired by an unauthorized third party; (ii) any situation where Trane reasonably suspects that such compromise may have occurred; or (iii) any actual or reasonably suspected unauthorized or illegal Processing, loss, use, disclosure or acquisition of or access to any Customer Data.  
"Services" shall have the meaning set forth in the Agreement.
2. **HVAC Machine Data; Access to Customer Extranet and Third Party Systems.** If Customer grants Trane access to HVAC Machine Data via web portals or other non-public websites or extranet services on Customer's or a third party's website or system (each, an "Extranet"), Trane will comply with the following:
  - a. **Accounts.** Trane will ensure that Trane's personnel use only the Extranet account(s) designated by Customer and will require Trane personnel to keep their access credentials confidential.
  - b. **Systems.** Trane will access the Extranet only through computing or processing systems or applications running operating systems managed by Trane that include: (i) system network firewalls; (ii) centralized patch management; (iii) operating system appropriate anti-malware software; and (iv) for portable devices, full disk encryption.
  - c. **Restrictions.** Unless otherwise approved by Customer in writing, Trane will not download, mirror or permanently store any HVAC Machine Data from any Extranet on any medium, including any machines, devices or servers.
  - d. **Account Termination.** Trane will terminate the account of each of Trane's personnel in accordance with Trane's standard practices after any specific Trane personnel who has been authorized to access any Extranet (1) no longer needs access to HVAC Machine Data or (2) no longer qualifies as Trane personnel (e.g., the individual leaves Trane's employment).
  - e. **Third Party Systems.** Trane will provide Customer prior notice before it uses any third party system that stores or may otherwise have access to HVAC Machine Data, unless (1) the data is encrypted and (2) the third party system will not have access to the decryption key or unencrypted "plain text" versions of the HVAC Machine Data.
3. **Customer Data; Confidentiality.** Trane shall keep confidential, and shall not access or use any Customer Data and information that is marked confidential or by its nature is considered confidential ("Customer Confidential Information") other than for the purpose of providing the Equipment and Services, and will disclose Customer Confidential Information only: (i) to Trane's employees and agents who have a need to know to perform the Services, (ii) as expressly permitted or instructed by Customer, or (iii) to the minimum extent required to comply with applicable law, provided that Trane (1) provides Customer with prompt written notice prior to any such disclosure, and (2) reasonably cooperate with Customer to limit or prevent such disclosure.
4. **Customer Data; Compliance with Laws.** Trane agrees to comply with laws, regulations governmental requirements and industry standards and practices relating to Trane's processing of Customer Confidential Information (collectively, "Laws").
5. **Customer Data; Information Security Management.** Trane agrees to establish and maintain an information security and privacy program, consistent with applicable HVAC equipment industry practices that complies with this Addendum and applicable Laws ("**Information Security Program**"). The Information Security Program shall include appropriate physical, technical and administrative safeguards, including any safeguards and controls agreed by the Parties in writing, sufficient to protect Customer systems, and Customer's Confidential Information from unauthorized access, destruction, use, modification or disclosure. The Information Security Program shall include appropriate, ongoing training and awareness programs designed to ensure that Trane's employees and agents, and others acting on Trane's, behalf are aware of and comply with the Information Security Program's policies, procedures, and protocols.
6. **Monitoring.** Trane shall monitor and, at regular intervals consistent with HVAC equipment industry practices, test and evaluate the effectiveness of its Information Security Program. Trane shall evaluate and promptly adjust its Information Security Program in light of the results of the testing and monitoring, any material changes to its operations or business arrangements, or any other facts or circumstances that Trane knows or reasonably should know may have a material impact on the security of Customer Confidential Information, Customer systems and Customer property.
7. **Audits.** Customer acknowledges and agrees that the Trane SOC2 audit report will be used to satisfy any and all audit/inspection requests/requirements by or on behalf of Customer. Trane will make its SOC2 audit report available to Customer upon request and with a signed nondisclosure agreement.
8. **Information Security Contact.** Trane's information security contact is Local Sales Office.
9. **Security Incident Management.** Trane shall notify Customer after the confirmation of a Security Incident that affects Customer Confidential Information, Customer systems and Customer property. The written notice shall summarize the nature and scope of the Security Incident and the corrective action already taken or planned.
10. **Threat and Vulnerability Management.** Trane regularly performs vulnerability scans and addresses detected vulnerabilities on a risk basis. Periodically, Trane engages third-parties to perform network vulnerability assessments and penetration testing. Vulnerabilities will be reported in accordance with Trane's cybersecurity vulnerability reported process. Trane periodically provides security updates and software upgrades.



11. Security Training and Awareness. New employees are required to complete security training as part of the new hire process and receive annual and targeted training (as needed and appropriate to their role) thereafter to help maintain compliance with Security Policies, as well as other corporate policies, such as the Trane Code of Conduct. This includes requiring Trane employees to annually re-acknowledge the Code of Conduct and other Trane policies as appropriate. Trane conducts periodic security awareness campaigns to educate personnel about their responsibilities and provide guidance to create and maintain a secure workplace.
12. Secure Disposal Policies. Trane will maintain policies, processes, and procedures regarding the disposal of tangible and intangible property containing Customer Confidential Information so that wherever possible, Customer Confidential Information cannot be practicably read or reconstructed.
13. Logical Access Controls. Trane employs internal monitoring and logging technology to help detect and prevent unauthorized access attempts to Trane's corporate networks and production systems. Trane's monitoring includes a review of changes affecting systems' handling authentication, authorization, and auditing, and privileged access to Trane production systems. Trane uses the principle of "least privilege" (meaning access denied unless specifically granted) for access to customer data.
14. Contingency Planning/Disaster Recovery. Trane will implement policies and procedures required to respond to an emergency or other occurrence (i.e. fire, vandalism, system failure, natural disaster) that could damage Customer Data or any system that contains Customer Data. Procedures include the following
  - (i) Data backups; and
  - (ii) Formal disaster recovery plan. Such disaster recovery plan is tested at least annually.
15. Return of Customer Data. If Trane is responsible for storing or receiving Customer Data, Trane shall, at Customer's sole discretion, deliver Customer Data to Customer in its preferred format within a commercially reasonable period of time following the expiration or earlier termination of the Agreement or, such earlier time as Customer requests, securely destroy or render unreadable or undecipherable each and every original and copy in every media of all Customer's Data in Trane's possession, custody or control no later than [90 days] after receipt of Customer's written instructions directing Trane to delete the Customer Data.
16. Background Checks Trane shall take reasonable steps to ensure the reliability of its employees or other personnel having access to the Customer Data, including the conducting of appropriate background and/or verification checks in accordance with Trane policies.
17. DISCLAIMER OF WARRANTIES. EXCEPT FOR ANY APPLICABLE WARRANTIES IN THE AGREEMENT, THE SERVICES ARE PROVIDED "AS IS", WITH ALL FAULTS, AND THE ENTIRE RISK AS TO SATISFACTORY QUALITY, PERFORMANCE, ACCURACY AND EFFORT AS TO SUCH SERVICES SHALL BE WITH CUSTOMER. TRANE DISCLAIMS ANY AND ALL OTHER EXPRESS OR IMPLIED REPRESENTATIONS AND WARRANTIES WITH RESPECT TO THE SERVICES AND THE SERVICES PROVIDED HEREUNDER, INCLUDING ANY EXPRESS OR IMPLIED WARRANTY OF MERCHANTABILITY, FITNESS FOR A PARTICULAR PURPOSE, OR THAT THE SERVICES WILL OPERATE ERROR-FREE OR UNINTERRUPTED OR RETURN/RESPONSE TO INQUIRIES WITHIN ANY SPECIFIC PERIOD OF TIME.

October 2024  
Supersedes: November 2023v2

## Irrigation - Softball / Baseball

Current Situation — We currently own 2 wind up Irrigation systems Both 1986-1988 parts are No Longer Available for these.

Both need to be hauled out to the field with the Gator - hooked up and babysat throughout the day - We can water  $\frac{1}{2}$  the field in an 8 hr day - They are not reliable enough to run on their own overnight. — \$

Cost to Replace 1 of these units — \$20,715

## proposed Idea

Move to in ground Automated Irrigation System like installed on the football field - This system runs off a meter and only runs when needed - Controlled by a switch or phone - or Automated timer.

Quote for Softball — \$11,780

Baseball — 17,890

29,670

\* would propose adding the football practice field as well to move away from the wind up Irrigation all together — No quote for this —



*J. Safford*

6427 Markgraff Road • Fall Creek • WI • 54742 • 715-214-6640

June 16, 2025

Contract to: Field 1 – Fastpitch Field  
Phone Number:

### PROPOSAL AND CONTRACT

Irra-gator proposes the furnishing of material and labor for the installation of one automatic underground sprinkler system to be located at:

Boyceville Community School District  
1003 Tiffany Street  
Boyceville, WI 54725

Irra-gator shall have the option to substitute materials of the like kind and nature if the below are not reasonably available. The quantities of the materials listed below may vary. This system is designed to give maximum coverage over the area specified, based on the calculated water supply.

Materials:

- 30-5004 Rain Birds
- 03-Zones
- 01-Rainbird Controller
- 01-Long Main Line



- a. Complete installation of all sprinkler heads, stainless steel clamps, insert fittings or solvent wed PVC fittings where required.
- b. Contact Digger's Hotline for underground locations of utilities. Irra-gator will not be responsible for damage to other underground items which are not accurately marked. Items to be marked by owner:
  - o Electric lines buried after the electric meter which may include:
    - Electric animal fencing
    - Landscape lighting
    - Pond pumps
    - Yard lighting
    - Security wiring
  - o Propane lines
  - o Drain Pipes
- c. Irra-gator guarantees all work and materials to be free of defect for a period of three years from the date of completion, provided the owner properly maintains the system with Irra-gator. Pumps will be warrantied for one year or the length of manufacturers' warranty, whichever is longer.
- d. The installation price set forth below is based upon the uniform and workable soil conditions. In the event non-workable conditions (rocks, hardpan, etc...) are encountered during installation, the customer will be immediately notified and any additional time and materials costs necessitated by the non-workable soil conditions shall be in addition to the installation price set forth below and payable upon completion of the installation. In the event Irra-gator determines that installation is not possible due to the soil conditions:
  - o Irra-gator shall have no further liability under this contract: and
  - o The customer shall pay to Irra-gator the cost of materials and time used in the attempted installation in excess of any deposit made by the customer. In the event that the deposit made by the customer exceeds the cost of materials and time used in the attempted installation, the excess shall be immediately returned to the customer.
- e. Lien Notice: As required by Wisconsin Construction Lien Law, contractor hereby notifies owner that persons or companies furnishing labor or materials for the construction on owner's land may have lien rights on owner's land and building if not paid. Those entitled to lien rights, in addition to the undersigned contractor, are those who contract directly with the owner or those who give the owner notice within 60 days after they first furnished labor or materials for construction. Accordingly, owner probably will receive notices from those who furnish labor or materials for the construction, and should give a copy of each noticed received to the mortgage lender, if any. Contractor agrees to cooperate with the owner and owner's lender, if any, to see that all potential lien claimants are duly paid.



---

6427 Markgraff Road • Fall Creek • WI • 54742 • 715-214-6640

Automatic System Installed Price.....\$ 11,780.00

**TERMS:**

50% of contract price upon signing of contract. 50% upon completion of Irra-gator portion of installation. 1.5% finance charge per month on all past due balances (18% APR). This constitutes the entire agreement. Acceptance of the above proposal shall make this a legal contract to begin work. A 20% restocking charge will be assessed should the customer cancel this contract. This contract must be signed within ten days or the above price will be subject to adjustment.

Respectfully submitted by \_\_\_\_\_ Date: \_\_\_\_\_

Kelly Sather  
Irra-Gator

Accepted by \_\_\_\_\_ Date: \_\_\_\_\_



#Baseball

6427 Markgraff Road • Fall Creek • WI • 54742 • 715-214-6640

June 16, 2025

Contract to: Field 2 – Baseball Field  
Phone Number:

### PROPOSAL AND CONTRACT

Irra-gator proposes the furnishing of material and labor for the installation of one automatic underground sprinkler system to be located at:

Boyceville Community School District  
1003 Tiffany Street  
Boyceville, WI 54725

Irra-gator shall have the option to substitute materials of the like kind and nature if the below are not reasonably available. The quantities of the materials listed below may vary. This system is designed to give maximum coverage over the area specified, based on the calculated water supply.

Materials:

- 71-5004 Rain Birds
- 06-Zones
- 01-Rainbird Controller
- 01-Rain Sensor
- 01-1 ½ Quick Coupler



- a. Complete installation of all sprinkler heads, stainless steel clamps, insert fittings or solvent wed PVC fittings where required.
- b. Contact Digger's Hotline for underground locations of utilities. Irra-gator will not be responsible for damage to other underground items which are not accurately marked. Items to be marked by owner:
  - o Electric lines buried after the electric meter which may include:
    - Electric animal fencing
    - Landscape lighting
    - Pond pumps
    - Yard lighting
    - Security wiring
  - o Propane lines
  - o Drain Pipes
- c. Irra-gator guarantees all work and materials to be free of defect for a period of three years from the date of completion, provided the owner properly maintains the system with Irra-gator. Pumps will be warranted for one year or the length of manufacturers' warranty, whichever is longer.
- d. The installation price set forth below is based upon the uniform and workable soil conditions. In the event non-workable conditions (rocks, hardpan, etc...) are encountered during installation, the customer will be immediately notified and any additional time and materials costs necessitated by the non-workable soil conditions shall be in addition to the installation price set forth below and payable upon completion of the installation. In the event Irra-gator determines that installation is not possible due to the soil conditions:
  - o Irra-gator shall have no further liability under this contract: and
  - o The customer shall pay to Irra-gator the cost of materials and time used in the attempted installation in excess of any deposit made by the customer. In the event that the deposit made by the customer exceeds the cost of materials and time used in the attempted installation, the excess shall be immediately returned to the customer.
- e. Lien Notice: As required by Wisconsin Construction Lien Law, contractor hereby notifies owner that persons or companies furnishing labor or materials for the construction on owner's land may have lien rights on owner's land and building if not paid. Those entitled to lien rights, in addition to the undersigned contractor, are those who contract directly with the owner or those who give the owner notice within 60 days after they first furnished labor or materials for construction. Accordingly, owner probably will receive notices from those who furnish labor or materials for the construction, and should give a copy of each noticed received to the mortgage lender, if any. Contractor agrees to cooperate with the owner and owner's lender, if any, to see that all potential lien claimants are duly paid.



6427 Markgraff Road • Fall Creek • WI • 54742 • 715-214-6640

Automatic System Installed Price.....\$ 17,890.00

**TERMS:**

50% of contract price upon signing of contract. 50% upon completion of Irra-gator portion of installation. 1.5% finance charge per month on all past due balances (18% APR). This constitutes the entire agreement. Acceptance of the above proposal shall make this a legal contract to begin work. A 20% restocking charge will be assessed should the customer cancel this contract. This contract must be signed within ten days or the above price will be subject to adjustment.

Respectfully submitted by \_\_\_\_\_ Date: \_\_\_\_\_  
Kelly Sather  
Irra-Gator

Accepted by \_\_\_\_\_ Date: \_\_\_\_\_

**Bid**



Eau Claire WI #265  
 2840 Melby St  
 Eau Claire, WI 54703-0562  
 W: (715)834-2124

**Bill To:**

Boyceville community school (#1725232)  
 1003 Tiffany St  
 Boyceville, WI 54725-7401  
 W: (715)556-9089

**Ship To:**

Boyceville community school (#1725232)  
 1003 Tiffany St  
 Boyceville, WI 54725-7401  
 W: (715)556-9089

Created	Quote#	Due Date	Expected Award Date	Expiration Date
10/23/2024	7296014	11/23/2024	11/23/2024	11/23/2024

Printed	Job Name	Job Description	Job Start Date
10/23/2024 10:33:35	Kifco		11/23/2024

Line #	Item #	Item Desc	Qty	UOM	Unit Price	Extended Price
1	50319000KTM-SO	T200S + Twinmax + Decal Kit	1	EA	15,434.976	15,434.98
2	50006822	Kifco Booster Pump 9 HP Honda (Fits Chassis Models: B3, T4, T5, AA, & ST3)	1	EA	3,667.284	3,667.28
3	50308532	Mounting Kit For 9 Hp Honda Pump (T4 And T5)	1	EA	1,613.711	1,613.71

Total Price: \$ 20,715.97

Quoted price is for material only. Applicable sales tax will be charged when invoiced. All product and pricing information is based on the latest information available and is subject to change without notice or obligation. Local tax may differ based on locations and local codes.

*Wind up Irrigator*

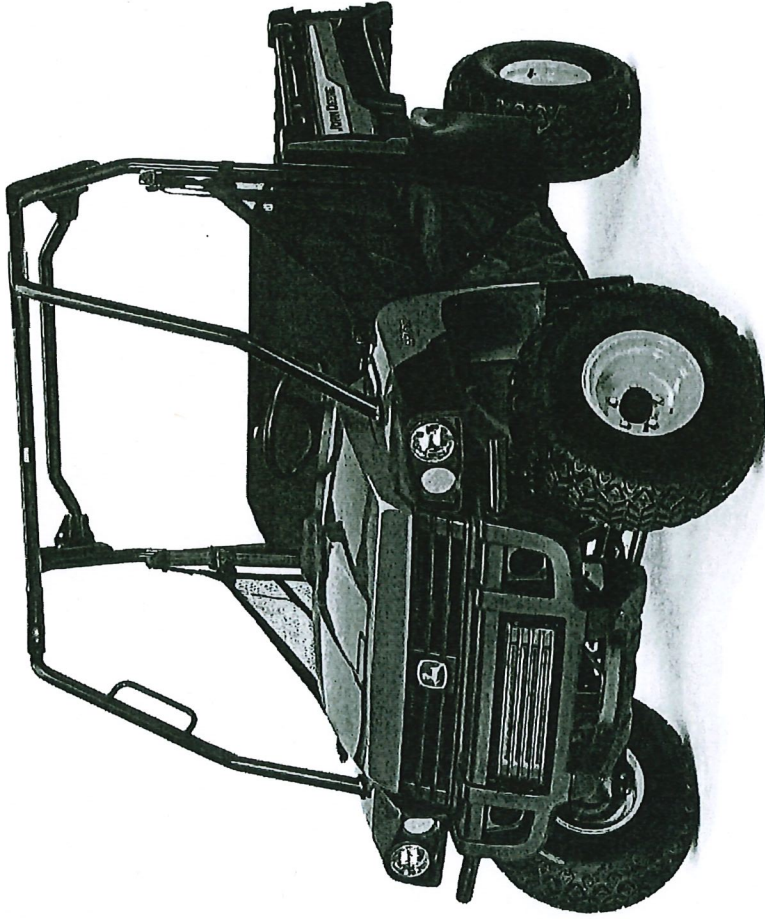

## HPX615E Work Series Utility Vehicle

- Electronic switch for instant 4WD engagement
- New dash display, including fuel gauge
- 16.4 cu ft (.46 cu m) cargo box with a 1,000 lb (450 kg) capacity
- Real dumping cargo box with pickup-style tailgate

STARTING AT:

**\$15,599.00 USD, PLUS ADDITIONAL CHARGES<sup>1</sup>**

[Home](#) ▶ [Equipment](#) ▶ [Utility Vehicles \(UTVs\)](#) ▶ [UV34 Gas](#)

# UV34 Gas Utility Vehicle



Get gas-engine convenience and the hard-working performance your toughest projects demand with a Bobcat® UTV.

- 1,000 cc, two-cylinder SOHC engine for maximum durability and reliability
- Large 900-watt stator provides more power
- Cargo box holds 1,250 lbs of materials and supplies
- Increase tow rating, improved ground clearance and all-wheel drive
- 50+ accessories available

Starting at

**\$20,049 USD\*\***

Special Offers

As low as 0% for 24 months\* or rebates up to \$500 USD\*/\$700 CAD\* in lieu of financing offer. Offers end April 30, 2026.

37

[Search Inventory](#)

From: **Alex Larson** <[alarson@cesa10.k12.wi.us](mailto:alarson@cesa10.k12.wi.us)>  
Date: Mon, Apr 27, 2026 at 8:17 AM  
Subject: Parking Lot Estimate  
To: Nicholas Kaiser <[nicholask@boyceville.k12.wi.us](mailto:nicholask@boyceville.k12.wi.us)>, Derrick Retz <[derrickr@boyceville.k12.wi.us](mailto:derrickr@boyceville.k12.wi.us)>  
Cc: Luke Schultz <[lschultz@cesa10.k12.wi.us](mailto:lschultz@cesa10.k12.wi.us)>, Stephanie Risch <[srisch@cesa10.k12.wi.us](mailto:srisch@cesa10.k12.wi.us)>

Nick and Derrick,

The attached document lays out the construction costs pulled together by Dale and his team. Dale said this estimate was based off prices from earlier this year but should be able to get in the range for an accurate estimate.

A few items to note with this project would be the additional testing and staking, Geotechnical samples and any permit fees from the village. These would be in addition to the estimate laid out.

With the current situation regarding the Middle east and oil prices the estimate will fluctuate along with those price increases.

Please let us know if there are any questions or concerns and we can regroup.

Thanks,

Alex Larson | Project Manager  
CESA 10 – Facilities Management Department  
725 West Park Ave | Chippewa Falls, WI 54729  
Office: 715-720-2142 |Cell: 715-308-7583



*Where service and leadership unite.*

Follow CESA 10 on Facebook @ <http://www.facebook.com/Cooperative.Educational.Service.Agency.10>

**PRELIMINARY ENGINEERING ESTIMATE**

**TCE Parking Lot Improvements**

**ACA JOB # 150-004**

**4/23/2026**

Based on Site Plan-Option B dated 02/26/2026

Auth Consulting & Associates  
2920 Enloe Street, 101  
Hudson, WI 54016  
(715) 381-5277  
authconsulting.com





**PRELIMINARY ESTIMATED COST**

No.	Description	Unit	Quantity	Unit Cost	Total Cost
1	CLEAR & GRUB AND REMOVE EXISTING TREES & SHRUBS	L.S.	1	\$3,000.00	\$3,000.00
2	REMOVE & RELOCATE EX. PLAYGROUND FENCE	LS	1	\$7,500.00	\$7,500.00
3	SITE EROSION CONTROL - TRACKING PAD, SILT-FENCE, E-MAT	L.S.	1	\$5,500.00	\$5,500.00
4	REMOVE & STOCKPILE TOPSOIL	L.S.	1	\$4,500.00	\$4,500.00
5	COMMON EXCAVATION - CUT/FILL ONSITE MATERIAL	L.S.	1	\$12,000.00	\$12,000.00
6	REPLACE TOPSOIL	L.S.	1	\$2,500.00	\$2,500.00
7	PAVEMENT SECTION	SF	21,300	\$5.01	\$106,754.17
8	CONCRETE SIDEWALK	SF	1,560	\$8.00	\$12,480.00
9	SEAL COAT EXISTING PARKING LOT	LS	1	\$10,000.00	\$10,000.00
10	PARKING LOT STRIPING	LS	1	\$12,000.00	\$12,000.00
11	SITE RESTORATION	LS	1	\$2,000.00	\$2,000.00
12	CONTINGENCY	%	15	-	\$26,735.13

**SUBTOTAL ESTIMATED PROJECT COST** \$204,969.29

EAST STREET

TIFFANY CREEK ELEMENTARY SCHOOL  
 ADDITIONAL STUDENT PICK-UP AREA  
 LAYOUT OPTION B - (02/26/2026)

VEHICLE PICKUP COUNT	
	16
	22

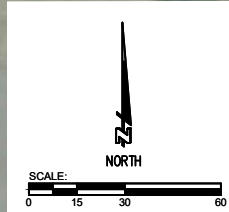
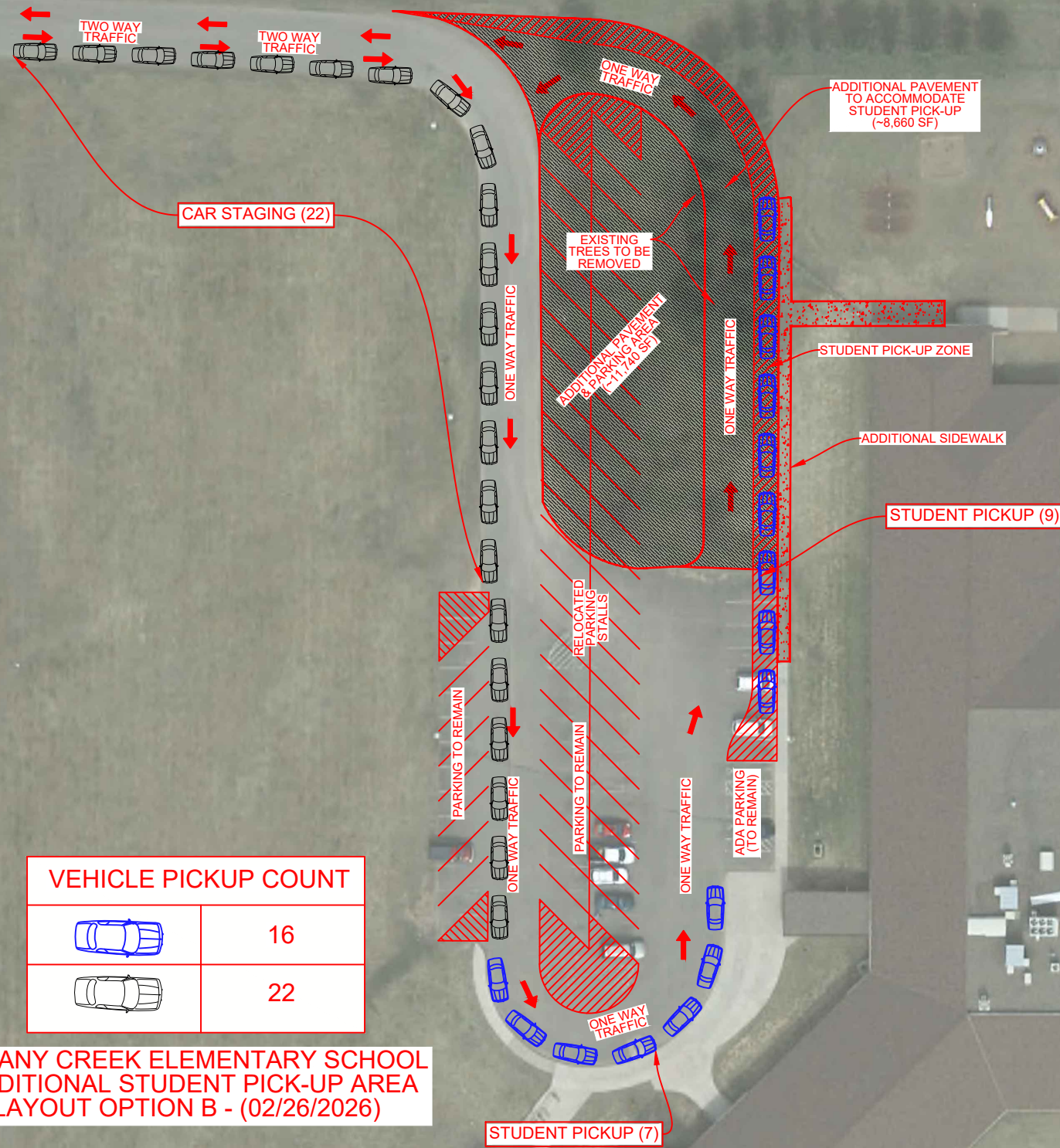

PROJECT: **PARKING LOT OPTIONS  
 BOYCEVILLE SCHOOLS  
 VILLAGE OF BOYCEVILLE, DUNN COUNTY, WISCONSIN**

SHEET NO. **C3.0B**

SITE PLAN - OPTION B

BRANCH OFFICE  
 2920 Pilsbe Street  
 Suite 101  
 Hudson, WI 54016  
 Tel 715-981-8277

CORPORATE OFFICE  
 408 Technology Drive East  
 Suite A  
 Menomonee, WI 54751  
 Tel 715-232-6480

**A.C/a**  
 Auth•Consulting/associates  
 S&E Land Surveying a division of A V/A

authconsulting.com

DRAWING PHASE: DRAWN BY: JVF  
 CHECKED BY: ZPF  
 DATE: 02/26/26  
 AGENCY REVIEW: DWG FILE: 150-003 Civil  
 BID DOCUMENT: REF FILE:  
 FOR CONSTRUCTION: JOB NUMBER: 150-003  
 AS-BUILT DOCUMENT: NAME: DATE:

# Quote

Century Fence Company  
14839 Lake Dr NE  
Forest Lake, MN 55025



<b>Quote To:</b>	<b>Project Location:</b>	Quote #: 35857
Derrick Retz	Tiffany Creek Playground Fence Addition	Quote Date: 4/21/2026
BOYCEVILLE SCHOOL DISTRICT		
1003 Tiffany Street		
Boyceville, WI 54725		

## Description

Furnish and install 300 LF of 4 Foot high galvanized chain link fence. Line posts shall be 2" O.D. Galvanized steel pipe Driven 48" in depth and spaced a maximum of 10' on centers. The fence shall consist of top rails which will be 1-5/8" O.D. Galvanized pipe. The fence shall consist of bottom tension wire.

- 2 - End post: 2-1/2" O.D. Galvanized pipe - Driven
- 2 - Corner post: 2-1/2" O.D. Galvanized pipe - Driven
- 4 - Gate post: 3" O.D. Galvanized pipe - Concrete Set
- 1 - Single Swing Galvanized Gate: 6' Opening Width
- 1 - Double Swing Galvanized Gate: 12' Opening Width

**Notes:**

Excludes Asphalt patching, Clearing, Excavation through rock, Excavation through frost, Hydro-excavating, Permit, Private Utility Locate

Quote Total: \$8,700.00

Quote Valid For 15 days

**Buyer's Signature:** \_\_\_\_\_

**Date:** \_\_\_\_\_

**Submitted by:**

*Jason Larson*

**Change Acceptance:**

This quote when accepted in writing by purchaser and by Century Fence Company includes the terms and conditions set forth on [www.centuryfence.com](http://www.centuryfence.com) which are incorporated by reference and becomes a contract between two parties. If the project is cancelled upon agreement and special materials were purchased, the customer agrees to pay 100% of the material cost

41

Jason Larson

**Office:** 651-464-7373

**Cell:** 612-666-1680

**Email:** JLarson@centuryfence.com

**Terms of Payment:** Net Cash upon receipt of invoice.

ms/HS



E6590 627th Ave.  
Menomonie, WI 54751

# Estimate

Date	Estimate #
4/16/2026	1592

Name / Address
CESA 10 Boyceville Middle/High School Halls & Gym

Description	Amount
Labor and materials to prep and paint hallways and common area floor to ceiling with solvent-based epoxy.	103,250.00
ALT: Labor and materials to prep and paint hallways and common area floor to ceiling with water-based epoxy.	84,500.00
ALT: Labor and materials to prep and paint hallways and common area with solvent epoxy and latex paint.	89,200.00
ALT: Labor and materials to prep and paint hallways and common area with water-based epoxy and latex paint.	79,800.00
Labor and materials to prep and paint walls in Gym 446	34,500.00
Labor and materials to prep and paint walls in Gym 335	23,650.00
Labor and materials to prep and paint walls in Wrestling room.	13,500.00
Labor and materials to prep and paint four basketball hoop metals in Gym 355	3,000.00
Labor and materials to prep and paint bleacher system.	2,500.00
Unit price per hollow metal door or frame: \$150	
Note: Solvent-based epoxy is only recommended if the previously used epoxy was solvent-based. A test will be required to determine the epoxy type, unless the previous material used can be provided.	
Note 2: Alternative with epoxy and latex paint on walls will match the existing heights of the split.	
<b>Estimate valid for 30 days. To accept, please sign and return to nimsgernpainting@gmail.com. Feel free to contact John 715-440-0007 or Melissa at nimsgernpainting@gmail.com with any questions or concerns. We look forward to working with you!</b>	<b>Total \$433,900.00</b>

Signature: \_\_\_\_\_ Date: \_\_\_\_\_

Printed Name: \_\_\_\_\_

TCE



E6590 627th Ave.  
Menomonie, WI 54751

# Estimate

Date	Estimate #
4/16/2026	1591

Name / Address
CESA 10 Tiffany Creek Halls & Gym

Description	Amount
Labor and materials to prep and paint hallway walls, floor to ceiling with solvent-based epoxy.	45,200.00
ALT: Labor and materials to prep and paint hallway walls, floor to ceiling with water-based epoxy.	37,000.00
Labor and materials to prep and paint gym to match existing colors and layout.	19,000.00
Note: Solvent-based epoxy is only recommended if the previously used epoxy was solvent-based. A test will be required to determine the epoxy type, unless the previous materials used can be provided.	
<b>Total</b> \$101,200.00	

Estimate valid for 30 days. To accept, please sign and return to [nimsgernpainting@gmail.com](mailto:nimsgernpainting@gmail.com). Feel free to contact John 715-440-0007 or Melissa at [nimsgernpainting@gmail.com](mailto:nimsgernpainting@gmail.com) with any questions or concerns. We look forward to working with you!

Signature: \_\_\_\_\_ Date: \_\_\_\_\_

Printed Name: \_\_\_\_\_

**BOYCEVILLE COMMUNITY SCHOOL DISTRICT  
2026-2027 Board of Education Meetings**

*\*All meetings will start at 5:00 p.m. in the Middle/High School Library*

**July - 2026**

Wednesday, July 15th - Regular Meeting

\*Audit this month

**August - 2026**

Wednesday, August 5th - Work Session

Wednesday, August 19th - Regular Meeting

**September - 2026**

Wednesday, September 2nd - Work Session

Wednesday, September 16th - Regular Meeting

**October - 2026**

Wednesday, October 7th - Annual Meeting & Special Meeting

Wednesday, October 21st - Regular Meeting (Set Levy)

**November - 2026**

Wednesday, November 18th - Regular Meeting

**December - 2026**

Wednesday, December 16th - Regular Meeting

**December – Annual Evaluation of District Administrator**

**January - 2027**

Wednesday, January 6th - Work Session

Wednesday, January 13th - Regular Meeting

January 20th-22nd - State Education Convention, Milwaukee, WI (Depart Tuesday, January 19th)

**February - 2027**

Wednesday, February 3rd - Work Session

Wednesday, February 17th - Regular Meeting

**March - 2027**

Wednesday, March 3rd - Work Session

Wednesday, March 17th - Regular Meeting

**April - 2027**

Wednesday, April 7th - Work Session

Wednesday, April 21st - Regular Meeting

**May - 2027**

Wednesday, May 5th - Work Session

Wednesday, May 19th - Regular Meeting

**June - 2027**

Wednesday, June 9th - Regular Meeting & Work Session

**June Evaluation of District Administrator**



# Introduction to Board Governance

---

Roles and Responsibilities  
Webinar Series: Part 1

# Welcome



**RANDY GUTTENBERG**  
Search & Governance Consultant  
[rguttenberg@wasb.org](mailto:rguttenberg@wasb.org)



**BOB BUTLER**  
Associate Executive Director and Staff Counsel  
[rbutler@wasb.org](mailto:rbutler@wasb.org)

# Agenda

- ▶ Define Governance and Review of the Essential Elements of Governance
- ▶ Legal Powers of School Boards and School Board Members

# What do you know about effective school boards?



*School boards are teams—not individuals.*

# WASB

## Essential Elements of Governance

Governance is the **process** where the direction of the organization is set, the **structure** is established, and **accountability** both fiscal and programmatic is assured.



# WASB ESSENTIAL ELEMENTS OF GOVERNANCE

## COMMUNICATION & ENGAGEMENT

- Board and superintendent roles with engagement
- Strategies for effective engagement with stakeholders
- Understanding the need for and modeling effective two-way communication
- Key communication skills and the art of effective communication



## QUALITY LEADERSHIP

- Board and superintendent roles and responsibilities
- Collective board/superintendent team
- Board operations
- Governing for efficacy
- Governance culture
- Governing with ethics
- Advocacy

## ACCOUNTABILITY

- Continuous improvement
- Fiscal and academic accountability
- Quality leadership and succession planning

## STRATEGIC FOCUS ON THE FUTURE

- Planning the district's future/strategic planning
- Mission, moral imperative, vision and goals

## GOVERNING FOR HIGH LEVELS OF LEARNING FOR ALL CHILDREN

- Governing that makes a difference in student learning
- Supporting school strategies to improve learning for all students
- Modeling a cultural belief that a positive difference will be made for all children

# Effective School Board Characteristics

- ▶ Commit to a vision of high expectations for student achievement with clear goals that remain top priorities.
- ▶ Have strong shared beliefs and values, including effectively teaching all children.
- ▶ Accountability driven – focused on policies that improve student achievement.
- ▶ Data savvy with student-centered, data-driven decisions.
- ▶ Align resources to meet district goals.
- ▶ Build a collaborative, supportive relationship with staff and the community.
- ▶ Take part in team development and training.
- ▶ Form a united team with the superintendent, leading with strong collaboration and mutual trust.

# How well boards carry out their governance responsibilities in many ways determines the quality of the education for the children they serve.



*Classroom learning*



*Hands-on exploration*



*Collaboration and problem-solving*

# QUALITY LEADERSHIP



- ▶ Board roles and responsibilities
- ▶ Superintendent roles and responsibilities
- ▶ Collective board/superintendent team
- ▶ Board operations
  - Governing for efficacy
- ▶ Governance culture
- ▶ Governing with ethics
- ▶ Advocacy

# Policy

- ▶ Policy book AND decisions/directives of the board
- ▶ Board members use policy to:
  - Provide clear guidance (leadership tool)
  - Remain accountable to the citizens
  - Manage the school district
  - Manage district resources
  - Direct the executive officer (superintendent)

# Board and Superintendent Leadership

- ▶ Key documents/processes through which the school board leads and governs:
  - Strategic plan/core beliefs/goals/standards
  - Board policies
  - Annual budget
  - District administrator's job description, contract and evaluation
  - Board's self-evaluation and leadership development plan
  - Roles and responsibilities of board and superintendent

# What Effective School Boards Achieve

- ▶ Purposeful governance builds trust and drives results
- ▶ Effective school board actions lead to:
  - Increased student learning and achievement
  - A positive, collaborative district culture
  - Strong leadership modeling for staff and the community

# Quality Leadership in Practice



*Leadership shapes culture.*

What actions does your school board take to demonstrate quality leadership?

# STRATEGIC FOCUS ON THE FUTURE



- ▶ Sets long-term direction
- ▶ Aligns mission, vision, values and goals
- ▶ Builds collective commitment to future priorities

# A Strategic Focus on the Future Requires



BOARD STRATEGIC  
DISCUSSIONS



PURPOSEFUL ACTIONS  
ACHIEVE COLLECTIVE  
COMMITMENTS



ADDRESS COMPLEX  
ISSUES



ENGAGE IN ONGOING  
LEARNING

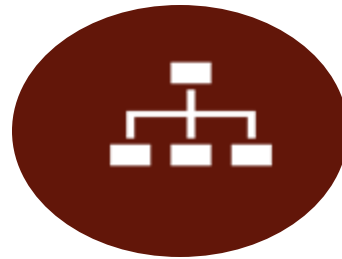

DAY-TO-DAY  
ADMINISTRATION BY  
STAFF

# Personal Reflection



What do you and your school board do to ensure a strategic focus on the future?

# ACCOUNTABILITY



- ▶ Strives for continuous improvement
- ▶ Ensures academic accountability
- ▶ Ensures fiscal accountability
- ▶ Promotes retention/recruitment of quality staff
- ▶ Engages in succession planning

# What Accountability Requires



TRANSPARENCY IN  
DECISION-MAKING



OPEN  
COMMUNICATION  
WITH ALL  
STAKEHOLDERS



COMMITMENT TO  
CONTINUOUS  
IMPROVEMENT

# Types of Accountability



## Fiscal

District's budget allocated to support student learning while being responsible to the taxpayer



## Academic/Program

Policies and decision-making ensure continuous improvement of the services provided to students and staff



## High-Quality Staff

Practices that promote retention/recruitment & positive culture



## Superintendent Evaluation

Tied to administrative standards and goals



## Quality Leadership & Succession Planning

Processes in place to develop skill sets of staff, and ensure continuity of strong leadership



## Board Self-Evaluation

Annual Board Development Tool & Meeting Evaluation Survey

# Personal Reflection



How does your board hold itself accountable?

# COMMUNICATION AND ENGAGEMENT



- ▶ Transparency
- ▶ Board/superintendent role delineation
- ▶ Strategies for effective engagement
- ▶ Two-way communication
- ▶ Conflict resolution

# Community Stakeholder Engagement

- ▶ Form and maintain collaborative relationships
- ▶ Explain the board's concerns and actions to the public
- ▶ Accept the public's concerns as a board
- ▶ Build public support to implement vision
- ▶ *Inform* public opinion
- ▶ Promote the district
- ▶ Celebrate the “good stuff”
- ▶ Tell your story

# Personal Reflection



What do you and your school board do to ensure communication and engagement?



# Working As a TEAM

# What Do We Know?

## Effective school boards in high achieving districts:

1. Have a good working relationship with their superintendents.
2. Understand their role in the overall school system.
3. Understand the importance of a strong collaborative board team.
4. Set goals and focus on results.
5. Align and sustain resources to support educational programs.
6. Hold themselves and their superintendent accountable for district success.
7. Understand they set the tone for the culture of the district.

# Essential Agreements Mutually Agree Upon

## ▶ Strategic Focus

- Areas the district needs to work on to improve

## ▶ Roles and Responsibilities

- Staying in your lanes while helping one another along the journey

## ▶ Collaborative Relationship

- Establish norms and nurture trust

# Board-Superintendent Team

<b>The Board (the big picture)</b>	<b>The Superintendent (the details)</b>
<ul style="list-style-type: none"><li>• Why</li><li>• What</li><li>• How much</li></ul>	<ul style="list-style-type: none"><li>• How</li><li>• When</li><li>• Where</li><li>• Who</li><li>• How much</li></ul>
<ul style="list-style-type: none"><li>• Vision</li><li>• Mission</li><li>• Goals</li><li>• Policies</li><li>• Monitoring</li></ul>	<ul style="list-style-type: none"><li>• Objectives</li><li>• Action Plans</li><li>• Regulations</li><li>• Procedures</li><li>• Implementation</li></ul>
<b>VOTES</b>	<b><sup>71</sup>RECOMMENDS</b>

# Caveat

Both board and superintendent **need to be mindful** of when they cross the line into each other's lane.

There is a difference between authority and responsibility.

# Keys to Effective Relationships

- ▶ **Trust** requires a commitment by all members to be open and willing to learn from each other.
- ▶ **Respect** is a feeling of deep admiration for someone elicited by their abilities, qualities or achievements.

# Important Things for Board Members to Remember

- ✓ **Be patient ... You were elected for a term of office; take advantage of the time to learn.**
- ✓ Be trustworthy.
- ✓ Contribute to creating a positive, powerful board culture.
- ✓ **Represent the needs of ALL of your community.**
- ✓ Be a leader on your board and in your community.
- ✓ Choose to govern professionally.
- ✓ **Always remember you and your board are modeling the ethical standards you expect the children in your district to emulate.**



# **Legal Roles and Responsibilities of School Boards**

# Board's Legal Roles & Responsibilities

- ▶ School Board and District Administrator roles and responsibilities are determined by state and federal law.
  - Laws define what must be done.
  - Laws identify what gets decided locally.

# School Board Duties and Powers

State Statute	
<a href="#"><u>§120.12</u></a>	Enumerates a list of specific duties of a school board in common and union high school districts.
<a href="#"><u>§120.13</u></a>	Enumerates a list of specific powers of a school board in common and union high school districts.
<a href="#"><u>§120.10</u></a>	Enumerates a list of specific powers of an annual meeting (which, for unified school districts, are powers of the school board).
<a href="#"><u>§120.44(2)</u></a>	Gives unified school districts the powers and duties of the common school board and annual meeting.
Other statutes (particularly in chs. <a href="#"><u>118</u></a> , <a href="#"><u>120</u></a> , and <a href="#"><u>121</u></a> ) create other powers and duties.	

# Enumerated Powers vs. Broad Powers

- ▶ “The school board of a common or union high school district shall, subject to the authority vested in the annual meeting and to the authority and possession specifically given to other school district officers, have the **possession, care, control and management of the property and affairs of the school district.**” (§120.12(1))
- ▶ “The school board of a common or union high school district may do **all things reasonable** to promote the cause of education, including establishing, providing and improving school district programs, functions and activities for the benefit of pupils.” (§120.13)
- ▶ “A unified school district is a body corporate with the power to sue and be sued, to levy and collect taxes, to acquire, hold and dispose of property and to do **all other things reasonable** for the performance of its functions in operating a system of public education.” (§120.44(1))
- ▶ See WASB’s December 1996 Legal Note “**The New Era of Expanded Powers and Duties for Wisconsin School Boards**”

# “Broad Powers” Imply the Power to Delegate Many (but not all) Powers and Duties

- ▶ Delegation can occur through policy, through specific board action/authorization, and sometimes the delegation of authority is implied through practices.
- ▶ Some **non-delegable** acts are of obvious significance.
  - (e.g., adopting and amending the budget, approving questions to submit to referendum, employment and dismissal of teachers and administrators, etc.)
- ▶ Some arguably **non-delegable** acts don't seem all that significant in light of other responsibilities that can be delegated.
  - (e.g., a statute provides that each school board shall adopt written policies that include procedures for the storage of pupil medications)
- ▶ [WASB Legal Comment October 2012](#)

# Examples of Board Roles Through a More Legalistic Lens

## ▶ **Legislative**

- Making policy, determining the budget and the tax levy.

## ▶ **Judicial**

- Serving as an impartial decision-maker in a “due process” hearing (finding facts, applying law/policy, reaching conclusions, issuing orders).
- For example, expulsion proceedings, non-renewals and terminations of employees.

## ▶ **Executive**

- Serving as an employer (hiring, evaluating, compensating).

# Governance Protocols – How do you do business?

Question?	Local District Answer
How is the board meeting agenda is developed and reviewed and by whom?	
Placing items on the board meeting agenda?	
Obtaining additional information about board meeting agenda items before the meeting?	
Obtaining answers to questions about board meeting agenda items before the meeting?	
Alerting the board president of the desire to speak on a particular agenda item?	

# Governance Protocols – How do you do business?

<b>Question?</b>	<b>Local District Answer</b>
Introducing new Ideas for the board's consideration?	
Responding to staff or community complaints or concerns at board meetings?	
Communications between and among the board, board members and the superintendent?	
Communications between the board and other staff?	
Responding to community or staff complaints or concerns outside of board meetings?	

# Governance Protocols – How do you do business?

Question?	Local District Answer
How, when and whom to notify about visiting school sites or participating in district activities?	
Board member participation on district committees and in district activities?	
When and how the board conducts a self-evaluation?	
When and how the board evaluates the superintendent?	
Is there a policy that defines the relationship between the board and superintendent?	

# Thank you!



© 2026

This presentation is a product of the Wisconsin Association of School Boards, Inc.

This presentation is intended to provide authoritative general information, with commentary, as a service to WASB members.

The materials and information provided in this presentation should not be relied upon as legal advice. If needed, legal advice regarding any topic, issue, situation or incident should be obtained from the school district's legal counsel.

## Baseball Bleachers

Quote to repair Bleachers - \$ 25,459

↳ Service - 340

\$ 25,799

## Cost to replace -

4 Row - 21' Long 56 Spectator Bench → 4,000 \$  
x2 - 8,000 \$

4-Row - 12' Long 20 Spectator Bench \$ 2,300

x2  
4,600

\$ 12,600

Concrete 20' x 60' → \$ 9,000

\$ 21,600

\* No Future inspections or Rails Needed  
on a 4 Row Bench style Bleacher \*



**BLEACHERS**

a proud brand of **FacilServ**

## Service & Repair Order Sheet

### Facility Indoor & Outdoor Service & Repair Order Sheet

√ the end column for Services you would like completed

Report #	Facility Area	Work to be performed	Price	√
24-18305	Boyceville ES, Main Gym	General service, check, adjust and tighten	\$ 1,249	
	Add BR 48" seat level aisle system with "P" handrails for safer egress <i>Note: Does not reduce step rise below 8" to meet egress code. Recommend (1) aisle minimum per bank.</i>		\$ 2,300ea.	
	Code: Install (16) BR Self-Storing End Rails and (4) BR Top Row Corner Fillers to meet required* rail gap codes		\$ 4,590	
	Service and Inspection: (6) backstops, (1) divider curtain		\$ 2,240	
	*Install (2) basketball backstop safety straps on retractable backstops		\$ 1,500	
24-18315	Boyceville MS, Main Gym	General service, check, adjust and tighten	\$ 1,249	
	Service and Inspection: (6) backstops		\$ 1,840	
24-18320	Boyceville HS, Main Gym	General service, check, adjust and tighten	\$ 3,053	
	Service and Inspection: (6) backstops, (1) divider curtain		\$ 2,240	
24-18310	Tiffany Creek ES, Softball	General service, check, adjust and tighten	\$ 170	
	Code: Upgrades to double the walk boards, add risers, and replace side- and rear-guard rails to meet rail system gap and height codes, deck gap code		\$ 13,656	
24-18325	Boyceville MSHS, Football Home	General service, check, adjust and tighten	\$ 2,016	
	Code: Install (19) 1x8 risers and (14) 1x6 risers to meet ramp rail and deck gap codes <i>*Ramp rails need horizontal 2x4/2x6 runners to close the rail gaps to less than 4" to be done by others.</i>		\$ 64,951**	
24-18330	Boyceville MSHS, Baseball	General service, check, adjust and tighten	\$ 340	
	Code: Upgrades to double the walk boards, add risers, and replace side- and rear-guard rails to meet rail system gap and height codes, deck gap code		\$ 25,459**	
		+ Standard BR Bleachers AE Lift Charge	\$300/day*	
		+ Multiple lifts, specialized lift, and/or equipment floor protection	TBD	
		+ Mandatory Service Fee	\$ 795	√
<b>TOTAL SERVICE &amp; REPAIR*</b>				

Continue next page

## Softball Field

Quote to Repair BR Bleachers  $\rightarrow$  13,656

$\rightarrow$  Service - 170

13,916

Cost to Replace  $\rightarrow$

4 Row 21' Long 56 Spectator Bench 4,000  
 $\times 2 = 8,000$

4 Row 12' Long 20 Spect Bench 2,300

\$ 10,300



**BLEACHERS**

a proud brand of FaciliServ

## Service & Repair Order Sheet

### Facility Indoor & Outdoor Service & Repair Order Sheet

V the end column for Services you would like completed

Report #	Facility	Area	Work to be performed	Price	V
24-18305	Boyceville ES,	Main Gym	General service, check, adjust and tighten	\$ 1,249	
			Add BR 48" seat level aisle system with "P" handrails for safer egress <i>Note: Does not reduce step rise below 8" to meet egress code. Recommend (1) aisle minimum per bank.</i>	\$ 2,300ea.	
			Code: Install (16) BR Self-Storing End Rails and (4) BR Top Row Corner Fillers to meet required* rail gap codes	\$ 4,590	
			Service and Inspection: (6) backstops, (1) divider curtain	\$ 2,240	
			*Install (2) basketball backstop safety straps on retractable backstops	\$ 1,500	
24-18315	Boyceville MS,	Main Gym	General service, check, adjust and tighten	\$ 1,249	
			Service and Inspection: (6) backstops	\$ 1,840	
24-18320	Boyceville HS,	Main Gym	General service, check, adjust and tighten	\$ 3,053	
			Service and Inspection: (6) backstops, (1) divider curtain	\$ 2,240	
24-18310	Tiffany Creek ES,	Softball	General service, check, adjust and tighten	\$ 170	
			Code: Upgrades to double the walk boards, add risers, and replace side and rear guard rails to meet rail system gap and height codes, deck gap code	\$ 19,656	
24-18325	Boyceville MSHS,	Football Home	General service, check, adjust and tighten	\$ 2,016	
			Code: Install (19) 1x8 risers and (11) 1x6 risers to meet ramp rail and deck gap codes <i>Ramp rails need horizontal 2x4/2x6 runners to close the rail gaps to less than 4" to be done by others.</i>	\$ 64,951**	
24-18330	Boyceville MSHS,	Baseball	General service, check, adjust and tighten	\$ 840	
			Code: Upgrades to double the walk boards, add risers, and replace side and rear guard rails to meet rail system gap and height codes, deck gap code	\$ 25,459	
			+ Standard BR Bleachers AE Lift Charge	\$300/day*	
			+ Multiple lifts, specialized lift, and/or equipment floor protection	TBD	
			+ Mandatory Service Fee	\$ 795	√
<b>TOTAL SERVICE &amp; REPAIR*</b>					

Continue next page

HS Track / Football Bleachers:

↳ quote from BR Bleachers \$ 64,951  
service → 2,016

\* Copy of Quote \* \$ 66,967

↳ Cost For Maint Staff to Complete

Aluminum - \$ 8,000

Handrails - 5,000

Anchors / Bolts - 1,200

Aluminum Chop Saw - 500

\$ 14,700

Save \$ 52,000



**BLEACHERS**

a proud brand of **FacilServ**

## Service & Repair Order Sheet

### Facility Indoor & Outdoor Service & Repair Order Sheet

√ the end column for Services you would like completed

Report #	Facility Area	Work to be performed	Price	√
24-18305	Boyceville ES, Main Gym	General service, check, adjust and tighten	\$ 1,249	
	Add BR 48" seat level aisle system with "P" handrails for safer egress <i>Note: Does not reduce step rise below 8" to meet egress code. Recommend (1) aisle minimum per bank.</i>		\$ 2,300ea.	
	Code: Install (16) BR Self-Storing End Rails and (4) BR Top Row Corner Fillers to meet required* rail gap codes		\$ 4,590	
	Service and Inspection: (6) backstops, (1) divider curtain		\$ 2,240	
	*Install (2) basketball backstop safety straps on retractable backstops		\$ 1,500	
24-18315	Boyceville MS, Main Gym	General service, check, adjust and tighten	\$ 1,249	
	Service and Inspection: (6) backstops		\$ 1,840	
24-18320	Boyceville HS, Main Gym	General service, check, adjust and tighten	\$ 3,053	
	Service and Inspection: (6) backstops, (1) divider curtain		\$ 2,240	
24-18310	Tiffany Creek ES, Softball	General service, check, adjust and tighten	\$ 170	
	Code: Upgrades to double the walk boards, add risers, and replace side- and rear-guard rails to meet rail system gap and height codes, deck gap code		\$ 13,656**	
24-18325	Boyceville MSHS, Football Home	General service, check, adjust and tighten	\$ 2,016	
	Code: Install (19) 1x8 risers and (11) 1x6 risers to meet ramp rail and deck gap codes <i>*Ramp rails need horizontal 2x4/2x6 runners to close the rail gaps to less than 4" to be done by others</i>		\$ 64,951**	
24-18330	Boyceville MSHS, Baseball	General service, check, adjust and tighten	\$ 340	
	Code: Upgrades to double the walk boards, add risers, and replace side- and rear-guard rails to meet rail system gap and height codes, deck gap code		\$ 25,459**	
	+ Standard BR Bleachers AE Lift Charge		\$300/day*	
	+ Multiple lifts, specialized lift, and/or equipment floor protection		TBD	
	+ Mandatory Service Fee		\$ 795	√
<b>TOTAL SERVICE &amp; REPAIR*</b>				

Continue next page



# Trane Controls Proposal

### Controls Proposal For:

Derrick Retz  
Boyceville School District  
161 EAST STREET  
Boyceville, WI 54725-5472

### Local Trane Office:

Trane U.S. Inc.  
925 W River Street  
Chippewa Falls, WI 54729

Date: April 03, 2026

### Local Trane Representative:

Ryan Goss  
Controls Account Manager  
E-mail: ryan.goss@trane.com  
Cell: (715) 590-4360  
Office Phone: (715) 920-9903

Proposal ID: 8654851

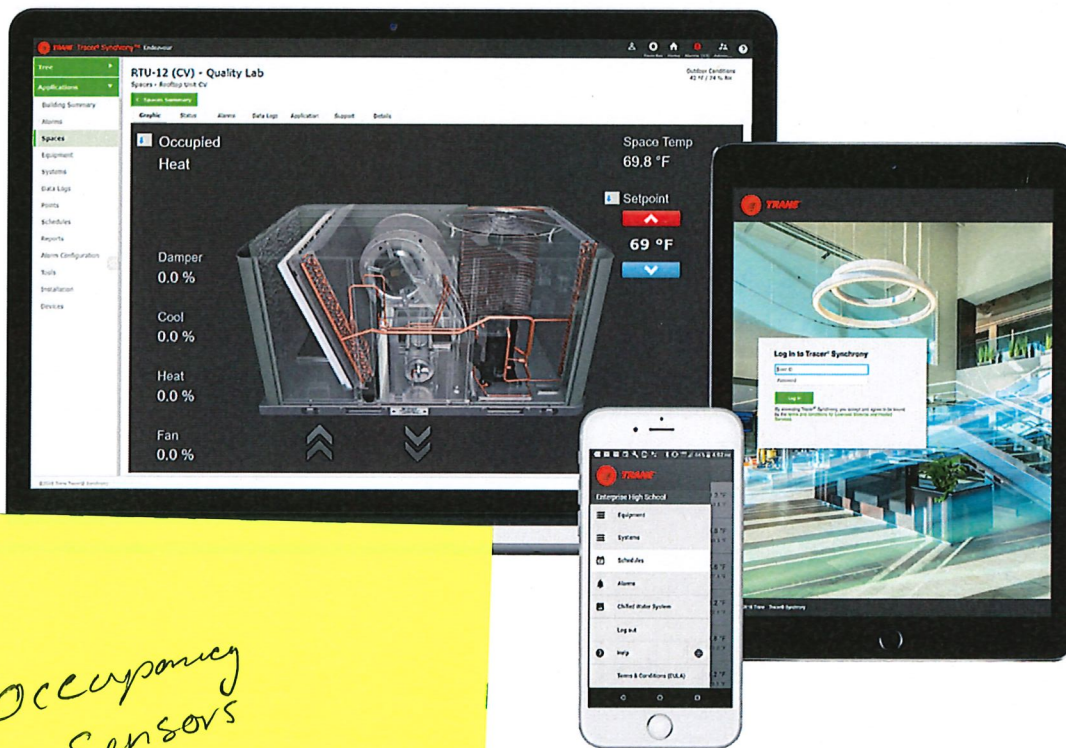

Occupancy  
Sensors  
Cartridges  
Gym  
\$ 4300  
Focus Rebate  
\$ ??



## Trane Controls Proposal

# Executive Summary

Trane is pleased to present a solution to help Boyceville School District reach its performance goals and objectives. This proposed project will enhance your operation by helping you to optimize your resources, improve the comfort in your facility, and reduce energy costs.

We appreciate the effort from Boyceville School District to assist in the system analysis and business discussions. Because of your efforts, we were able to develop a proposal that offers solutions to your specific concerns, based on Trane system knowledge and application expertise.

As your partner, Trane is committed to providing controls to achieve a comfortable building environment for the people who occupy the building. For the people who own, manage and maintain the building, Trane is committed to providing reliable building management systems and control products that improve system performance.

We look forward to partnering with Boyceville School District for all of your control products and service needs. I will be contacting you soon to discuss the proposal and to schedule the next steps.

**WE VALUE THE CONFIDENCE YOU HAVE PLACED IN TRANE AND LOOK FORWARD TO PARTNERING WITH YOU.**

Ryan Goss  
Controls Account Manager, Trane U.S. Inc.



**Prepared For:**  
Derrick Retz

**Date:**  
April 03, 2026

**Job Name:**  
Boyceville Elementary Gym/Commons Occ Sensors

**Proposal ID:**  
8654851

**Delivery Terms:**  
Freight Allowed and Prepaid – F.O.B. Factory

**Payment Terms:**  
Net 30

**State Contractor License Number:**

**Proposal Expiration Date:**  
30 Days

## Scope of Work

### Controls Systems and Equipment

- Trane to provide and install Occupancy Sensors to the Elementary School gym and commons area
- Installation labor, materials and programming into the BAS are included

## Pricing and Acceptance

Derrick Retz  
Boyceville School District  
161 EAST STREET  
Boyceville, WI 54725-5472

Site Address:  
Tiffany Creek Elementary  
161 East St  
Boyceville, WI 54725

### Price

**Total Net Price (excluding sales tax)..... \$4,300.00 USD**

Trane shall have the right, at its discretion, to pass along any related increases should (1) its costs related to the manufacture, supply, and shipping for any product or service materially increase. This includes, but is not limited to, cost increases in raw materials, supplier components, labor, utilities, freight, logistics, wages and benefits, regulatory compliance, or any other event beyond Company's control and/or (2) any tariffs, taxes, levies or fees affecting, placed on or related to any product or service materially increases.

Respectfully submitted,

Ryan Goss  
Controls Account Manager  
Trane U.S. Inc.  
E-mail: ryan.goss@trane.com



## ACCEPTANCE

This proposal is subject to Customer's acceptance of the attached Trane Terms and Conditions (Commercial Turnkey Installation).

We value the confidence you have placed in Trane and look forward to working with you.

Submitted By: Ryan Goss	Cell: (715) 590-4360 Office: (715) 920-9903 Proposal Date: April 03, 2026
<b>CUSTOMER ACCEPTANCE</b> Boyceville School District	<b>TRANE ACCEPTANCE</b> Trane U.S. Inc.
Authorized Representative	Authorized Representative
Printed Name	Printed Name
Title	Title
Purchase Order Acceptance Date:	Signature Date License Number:



## TERMS AND CONDITIONS – COMMERCIAL TURNKEY INSTALLATION – Trane Equipment and Related Work

"Trane" or "Company" shall mean Trane U.S. Inc. for Work performed in the United States or Trane Canada ULC for Work performed in Canada.

**1. Acceptance; Agreement.** These terms and conditions are an integral part of Company's offer and form the basis of any agreement (the "Agreement") resulting from Company's proposal (the "Proposal") for the commercial goods and/or services described (the "Work"). **COMPANY'S TERMS AND CONDITIONS AND EQUIPMENT PRICES ARE SUBJECT TO PERIODIC CHANGE OR AMENDMENT.** The Proposal is subject to acceptance in writing by the party to whom this offer is made or an authorized agent ("Customer") delivered to Company within 30 days from the date of the Proposal. Prices in the Proposal are subject to change at any time upon notice to Customer. If Customer accepts the Proposal by placing an order, without the addition of any other terms and conditions of sale or any other modification, Customer's order shall be deemed acceptance of the Proposal subject to Company's terms and conditions, and the final Proposal price ("Proposal Price"). If Customer's order is expressly conditioned upon Company's acceptance or assent to terms and/or conditions other than those expressed herein, return of such order by Company with Company's terms and conditions attached or referenced serves as Company's notice of objection to Customer's terms and as Company's counteroffer to provide Work in accordance with the Proposal and the Company terms and conditions. If Customer does not reject or object in writing to Company within 10 days, Company's counteroffer will be deemed accepted. Notwithstanding anything to the contrary herein, Customer's acceptance of the Work by Company will in any event constitute an acceptance by Customer of Company's terms and conditions. This Agreement is subject to credit approval by Company. Upon disapproval of credit, Company may delay or suspend performance or, at its option, renegotiate prices and/or terms and conditions with Customer. If Company and Customer are unable to agree on such revisions, this Agreement shall be cancelled without any liability, other than Customer's obligation to pay for Work rendered by Company to the date of cancellation.

**2. Connected Services.** In addition to these terms and conditions, the Connected Services Terms of Service ("Connected Services Terms"), available at <https://www.trane.com/TraneConnectedServicesTerms>, as updated from time to time, are incorporated herein by reference and shall apply to the extent that Company provides Customer with Connected Services, as defined in the Connected Services Terms.

**3. Title and Risk of Loss.** All Equipment sales with destinations to Canada or the U.S. shall be made as follows: FOB Company's U.S. manufacturing facility or warehouse (full freight allowed). Title and risk of loss or damage to Equipment will pass to Customer upon tender of delivery of such to carrier at Company's U.S. manufacturing facility or warehouse.

### **4. Pricing and Taxes.**

a. Unless otherwise noted, the price in the Proposal includes standard ground transportation and, if required by law, all sales, consumer, use and similar taxes legally enacted as of the date hereof for equipment and material installed by Company. Tax exemption is contingent upon Customer furnishing appropriate certificates evidencing Customer's tax-exempt status. Company shall charge Customer additional costs for bonds agreed to be provided. Equipment sold on an uninstalled basis and any taxable labor/labour do not include sales tax and taxes will be added. Within thirty (30) days following Customer acceptance of the Proposal without addition of any other terms and conditions of sale or any modification, Customer shall provide notification of release for immediate production at Company's factory. Prices for Work are subject to change at any time prior to shipment to reflect any cost increases related to the manufacture, supply, and shipping of goods. This includes, but is not limited to, cost increases in raw materials, supplier components, labor, utilities, freight, logistics, wages and benefits, regulatory compliance, or any other event beyond Company's control. If such release is not received within 6 months after date of order receipt, Company reserves the right to cancel any order. If shipment is delayed due to Customer's actions, Company may also charge Customer storage fees. Company shall be entitled to equitable adjustments in the contract price to reflect any cost increases as set forth above and will provide notice to Customer prior to the date for which the increased price is to be in effect for the applicable customer contract. In no event will prices be decreased.

b. **Allocation to Trane of Tax Deduction under Section 179D of the Internal Revenue Code.** For calendar tax year(s) in which (a) the provisions of Section 179D of the Internal Revenue Code are in effect and (b) the qualifying property installed as a part of the Services has been placed in service pursuant to Section 179D, Customer agrees to allocate the tax deduction available under Section 179D solely to Trane pursuant to Section 179D(d)(4) and, upon a written request from Trane, shall provide the written form of allocation to the Customer that is required by the Internal Revenue Service.

**5. Exclusions from Work.** Company's obligation is limited to the Work as written and defined under the scope of Work and does not include any modifications to the Work site under the Americans With Disabilities Act or any other law or building code(s). In no event shall Company be required to perform work Company reasonably believes is outside of the defined Work without a written change order signed by Customer and Company in accordance with the Change of Work process defined hereunder.

**6. Performance.** Company shall perform the Work in accordance with industry standards generally applicable in the area under similar circumstances as of the time Company performs the Work. Company may refuse to perform any Work where working conditions could endanger property or put at risk the safety of persons. Unless otherwise agreed to by Customer and Company, at Customer's expense and before the Work begins, Customer will provide any necessary access platforms, catwalks to safely perform the Work in compliance with OSHA or state industrial safety regulations.

**7. Payment.** For Work requiring a longer construction schedule and progress payments, Customer shall pay Company or cause Company to be paid for the Services as follows: (a) **Initial Payment:** For Upon execution hereof, [Initial Payment]% of the Contract Price (for engineering, drafting and other mobilization costs incurred prior to on-site installation) shall be due; and (b) **Progress and Final Payments:** Company will invoice in accordance with the Proposal for all materials and equipment delivered to the job site (or, as applicable, to an off-site storage facility) and for all installation, labor and services performed during the billing period; Customer shall pay all amounts due upon receipt of the invoice and any invoice not paid within ten (10) calendar days of its date shall be past due. All amounts outstanding ten (10) calendar days beyond the due date shall bear interest payable to Trane at the maximum allowable legal rate, retroactive to the due date. Customer shall pay all costs (including attorneys' fees) incurred by Company in attempting to collect amounts due from Customer. For all other Work, Customer shall pay Company's invoices within net 30 days of invoice date. Company may invoice Customer for all equipment or material furnished, whether delivered to the installation site or to an off-site storage facility and for all Work performed on-site or off-site. No retention shall be withheld from any payments except as expressly agreed in writing by Company, in which case retention shall be reduced per the contract documents and released no later than the date of substantial completion. Under no circumstances shall any retention be withheld for the equipment portion of the order. If payment is not received as required, Company may suspend performance and the time for completion shall be extended for a reasonable period of time not less than the period of suspension. Customer shall be liable to Company for all reasonable shutdown, standby and start-up costs as a result of the suspension. Company reserves the right to add to any account outstanding for more than 30 days a service charge equal to 1.5% of the principal amount due at the end of each month. Customer shall pay all costs (including attorneys' fees) incurred by Company in attempting to collect amounts due and otherwise enforcing these terms and conditions. If requested, Company will provide appropriate lien waivers upon receipt of payment. Customer agrees that, unless Customer makes payment in advance, Company will have a purchase money security interest in all equipment from Company to secure payment in full of all amounts due Company and its order for the equipment, together with these terms and conditions, form a security agreement. Customer shall keep the equipment free of all taxes and encumbrances, shall not remove the equipment from its original installation point and shall not assign or transfer any interest in the equipment until all payments due Company have been made.

**8. Time for Completion.** Except to the extent otherwise expressly agreed in writing signed by an authorized representative of Company, all dates provided by Company or its representatives for commencement, progress or completion are estimates only. While Company shall use commercially reasonable efforts to meet such estimated dates, Company shall not be responsible for any damages for its failure to do so. Delivery dates are approximate and not guaranteed. Company will use commercially reasonable efforts to deliver the Equipment on or before the estimated delivery date, will notify Customer if the estimated delivery dates cannot be honored, and will deliver the Equipment and services as soon as practicable thereafter. In no event will Company be liable for any damages or expenses caused by delays in delivery.

**9. Equipment Location & Access.** Customer shall provide, without charge, a mutually satisfactory location or locations for the installation and operation of the equipment and the performance of the installation work, including sufficient areas for staging, mobilization, and storage. Customer shall provide access to the Premises for Trane and its contractors or subcontractors during regular business hours, or such other hours as may be requested by Trane and acceptable to Customer, to install, adjust, inspect, and correct the installation work. Trane's access to correct any emergency condition shall not be restricted by Customer. Customer grants to Company the right to remotely connect (via phone modem, internet or other agreed upon means) to Customer's building automation system (BAS) and/or HVAC equipment to view, extract, or otherwise collect and retain data from the BAS, HVAC equipment, or other building systems, and to diagnose and remotely make repairs at Customer's request.

**10. Completion.** When Company informs Customer that the Work has been completed, Customer shall inspect the Work in the presence of Company's representative, and Customer shall either (a) accept the Work in its entirety in writing, or (b) accept the Work in part and specifically identify, in writing, any exception items. Customer agrees to re-inspect any and all excepted items as soon as Company informs Customer that all such excepted items have been completed. The initial acceptance inspection shall take place within ten (10) days from the date when Company informs Customer that the Work has been completed. Any subsequent re-inspection of excepted items shall take place within five (5) days from the date when Company informs Customer that the excepted items have been completed. Customer's failure to cooperate and complete any of said inspections within the required time limits shall constitute complete acceptance of the Work as of ten (10) days from date when Company informs Customer that the Work, or the excepted items, if applicable, has/have been completed.

a. **Substantial Completion.** When Trane considers that the Services, or a portion thereof, are substantially complete, Trane will submit to Customer a proposed "punch list" listing items of the Services to be completed prior to final completion. Customer and Trane shall inspect the Work (or portion thereof) to determine if the same is substantially complete. (Substantial Completion is defined as the stage in the progress of the Services (or designated portion thereof) when the Work is sufficiently complete so that Customer can occupy or utilize the Services for its intended use.) Customer and Trane shall add to the punch list any item of work that has not been



completed. When the Services (or designated portion thereof) are substantially complete, Customer and Trane shall execute a Certificate of Substantial Completion, setting forth the date of Substantial Completion and shall state the date by which Trane shall complete the items included on the punch list.

**b. Final Completion.** Upon Customer's receipt of written notice from Trane that the installation work included in the Work is ready for final inspection and acceptance, Customer and Trane shall inspect the installation services and determine whether the same has been performed in accordance with the Proposal. If Customer considers the installation work to have been performed in accordance with the Proposal, Customer shall issue a Certificate of Final Completion and Acceptance, to be executed by an authorized representative of Customer. In the event Trane presents a Certificate of Final Completion and Acceptance to Customer for execution and, within fourteen (14) calendar days from the date noted in the Certificate as the date of such presentation, Customer fails to deliver an executed original of the Certificate to Trane and does not provide to Trane written objections to issuance of the Certificate, providing specific facts as to why the Services have not been finally completed, the Date of Final Completion shall be the date noted in the Certificate as the date the Certificate was submitted to Customer.

**11. Changes in Work**

a. Customer, by written change order, may request that Trane perform services in addition to the Work ("Change Order"). Trane shall be obligated to perform such additional services only pursuant to a Change Order agreed to and executed by Customer and Trane. The Change Order shall reflect the parties' agreement with respect to the scope of the additional services, the amount of any adjustment in the Proposal Price, and the extent of any adjustment in the contract time.

b. If a Change Order provides for an adjustment to the Proposal Price, such adjustment shall be based on one of the following methods:

- (1) A lump sum agreed to by Customer and Trane;
- (2) Unit prices set forth in this Agreement or subsequently agreed to; or
- (3) Cost of the work ordered plus a fee agreed to by the parties.

c. The following types of costs, which listing is not all-inclusive, shall be included in the determination of the cost of the additional work:

- (1) costs of labor, including social security, old age and unemployment insurance, fringe benefits required by agreement or industry practice or custom, and workers' compensation insurance;
- (2) costs of materials, supplies and equipment, including transportation thereof, whether the same is incorporated or consumed in the additional work;
- (3) the costs of renting machinery and equipment, except hand tools;
- (4) premium costs for all bonds and insurance, permit or other governmental approval or inspection fees, and sales, use or comparable taxes relating to the additional work; and
- (5) additional costs of supervision and field office personnel directly attributable to the additional work.

**12. Permits and Governmental Fees.** Company shall secure (with Customer's assistance) and pay for building and other permits and governmental fees, licenses, and inspections necessary for proper performance and completion of the Work which are legally required when bids from Company's subcontractors are received, negotiations thereon concluded, or the effective date of a relevant Change Order, whichever is later. Customer is responsible for necessary approvals, easements, assessments and charges for construction, use or occupancy of permanent structures or for permanent changes to existing facilities. If the cost of such permits, fees, licenses and inspections are not included in the Proposal, Company will invoice Customer for such costs.

**13. Utilities During Construction.** Customer shall provide without charge to Company all water, heat, and utilities required for performance of the Work.

**14. Concealed or Unknown Conditions.** In the performance of the Work, if Company encounters conditions at the Work site that are (i) subsurface or otherwise concealed physical conditions that differ materially from those indicated on drawings expressly incorporated herein or (ii) unknown physical conditions of an unusual nature that differ materially from those conditions ordinarily found to exist and generally recognized as inherent in construction activities of the type and character as the Work, Company shall notify Customer of such conditions promptly, prior to significantly disturbing same. If such conditions differ materially and cause an increase in Company's cost of, or time required for, performance of any part of the Work, Company shall be entitled to, and Customer shall consent by Change Order to, an equitable adjustment in the Proposal Price, contract time, or both.

**15. Pre-Existing Conditions.** Company is not liable for any claims, damages, losses, or expenses, arising from or related to conditions that existed in, on, or upon the Work site before the Commencement Date of this Agreement ("Pre-Existing Conditions"), including, without limitation, damages, losses, or expenses involving Pre-Existing Conditions of building envelope issues, mechanical issues, plumbing issues, and/or indoor air quality issues involving mold/mould and/or fungi. Company also is not liable for any claims, damages, losses, or expenses, arising from or related to work done by or services provided by individuals or entities that are not employed by or hired by Company.

**16. Asbestos and Hazardous Materials.** Company's Work and other services in connection with this Agreement expressly excludes any identification, abatement, cleanup, control, disposal, removal or other work connected with asbestos, polychlorinated biphenyl ("PCB"), or other hazardous materials (hereinafter, collectively, "Hazardous Materials"). Customer warrants and represents that, except as set forth in a writing signed by Company, there are no Hazardous Materials on the Work site that will in any way affect Company's Work and Customer has disclosed to Company the existence and location of any Hazardous Materials in all areas within which Company will be performing the Work. Should Company become aware of or suspect the presence of Hazardous Materials, Company may immediately stop work in the affected area and shall notify Customer. Customer will be exclusively responsible for taking any and all action necessary to correct the condition in accordance with all applicable laws and regulations. Customer shall be exclusively responsible for and, to the fullest extent permitted by law, shall indemnify and hold harmless Company (including its employees, agents and subcontractors) from and against any loss, claim, liability, fees, penalties, injury (including death) or liability of any nature, and the payment thereof arising out of or relating to any Hazardous Materials on or about the Work site, not brought onto the Work site by Company. Company shall be required to resume performance of the Work in the affected area only in the absence of Hazardous Materials or when the affected area has been rendered harmless. In no event shall Company be obligated to transport or handle Hazardous Materials, provide any notices to any governmental agency, or examine the Work site for the presence of Hazardous Materials.

**17. Force Majeure.** Company's duty to perform under this Agreement is contingent upon the non-occurrence of an Event of Force Majeure. If Company shall be unable to carry out any material obligation under this Agreement due to an Event of Force Majeure, this Agreement shall at Company's election (i) remain in effect but Company's obligations shall be suspended until the uncontrollable event terminates or (ii) be terminated upon 10 days' notice to Customer, in which event Customer shall pay Company for all parts of the Work furnished to the date of termination. An "Event of Force Majeure" shall mean any cause or event beyond the control of Company. Without limiting the foregoing, "Event of Force Majeure" includes: acts of God; acts of terrorism, war or the public enemy; flood; earthquake; tornado; storm; fire; civil disobedience; pandemic insurrections; riots; labor/labour disputes; labor/labour or material shortages; sabotage; restraint by court order or public authority (whether valid or invalid), and action or non-action by or inability to obtain or keep in force the necessary governmental authorizations, permits, licenses, certificates or approvals if not caused by Company; and the requirements of any applicable government in any manner that diverts either the material or the finished product to the direct or indirect benefit of the government.

**18. Customer's Breach.** Each of the following events or conditions shall constitute a breach by Customer and shall give Company the right, without an election of remedies, to terminate this Agreement or suspend performance by delivery of written notice: (1) Any failure by Customer to pay amounts when due; or (2) any general assignment by Customer for the benefit of its creditors, or if Customer becomes bankrupt or insolvent or takes the benefit of any statute for bankrupt or insolvent debtors, or makes or proposes to make any proposal or arrangement with creditors, or if any steps are taken for the winding up or other termination of Customer or the liquidation of its assets, or if a trustee, receiver, or similar person is appointed over any of the assets or interests of Customer; (3) Any representation or warranty furnished by Customer in this Agreement is false or misleading in any material respect when made; or (4) Any failure by Customer to perform or comply with any material provision of this Agreement. Customer shall be liable to Company for all Work furnished to date and all damages sustained by Company (including lost profit and overhead)

**19. Indemnity.** To the fullest extent permitted by law, Company and Customer shall indemnify, defend and hold harmless each other from any and all claims, actions, costs, expenses, damages and liabilities, including reasonable attorneys' fees, resulting from death or bodily injury or damage to real or tangible personal property, to the extent caused by the negligence or misconduct of their respective employees or other authorized agents in connection with their activities within the scope of this Agreement. Neither party shall indemnify the other against claims, damages, expenses or liabilities to the extent attributable to the acts or omissions of the other party. If the parties are both at fault, the obligation to indemnify shall be proportional to their relative fault. The duty to indemnify will continue in full force and effect, notwithstanding the expiration or early termination hereof, with respect to any claims based on facts or conditions that occurred prior to expiration or termination.

**20. Limitation of Liability.** NOTWITHSTANDING ANYTHING TO THE CONTRARY, IN NO EVENT SHALL COMPANY BE LIABLE FOR ANY SPECIAL, LIQUIDATED INCIDENTAL, INDIRECT CONSEQUENTIAL, OR PUNITIVE OR EXEMPLARY DAMAGES (INCLUDING WITHOUT LIMITATION BUSINESS INTERRUPTION, LOST DATA, LOST REVENUE, LOST PROFITS, LOST DOLLAR SAVINGS, OR LOST ENERGY USE SAVINGS, INCLUDING CONTAMINANTS LIABILITIES, EVEN IF A PARTY HAS BEEN ADVISED OF SUCH POSSIBLE DAMAGES OR IF SAME WERE REASONABLY FORESEEABLE AND REGARDLESS OF WHETHER THE CAUSE OF ACTION IS FRAMED IN CONTRACT, NEGLIGENCE, ANY OTHER TORT, WARRANTY, STRICT LIABILITY, OR PRODUCT LIABILITY). In no event will Company's liability in connection with the provision of products or services or otherwise under this Agreement exceed the entire amount paid to Company by Customer under this Agreement.

**21. CONTAMINANTS LIABILITY**

The transmission of COVID-19 may occur in a variety of ways and circumstances, many of the aspects of which are currently not known. HVAC systems, products, services and other offerings have not been tested for their effectiveness in reducing the spread of COVID-19, including through the air in closed environments. **IN NO EVENT WILL**

COMPANY BE LIABLE UNDER THIS AGREEMENT OR OTHERWISE FOR ANY INDEMNIFICATION, ACTION OR CLAIM, WHETHER BASED ON WARRANTY, CONTRACT, TORT OR OTHERWISE, FOR ANY BODILY INJURY (INCLUDING DEATH), DAMAGE TO PROPERTY, OR ANY OTHER LIABILITIES, DAMAGES OR COSTS RELATED TO CONTAMINANTS (INCLUDING THE SPREAD, TRANSMISSION, MITIGATION, ELIMINATION, OR CONTAMINATION THEREOF) (COLLECTIVELY, "CONTAMINANT LIABILITIES") AND CUSTOMER HEREBY EXPRESSLY RELEASES COMPANY FROM ANY SUCH CONTAMINANTS LIABILITIES.

**22. Patent Indemnity.** Company shall protect and indemnify Customer from and against all claims, damages, judgments and loss arising from infringement or alleged infringement of any United States patent by any of the goods manufactured by Company and delivered hereunder, provided that in the event of suit or threat of suit for patent infringement, Company shall promptly be notified and given full opportunity to negotiate a settlement. Company does not warrant against infringement by reason of Customer's design of the articles or the use thereof in combination with other materials or in the operation of any process. In the event of litigation, Customer agrees to reasonably cooperate with Company. In connection with any proceeding under the provisions of this Section, all parties concerned shall be entitled to be represented by counsel at their own expense.

**23. Limited Warranty.** Company warrants for a period of 12 months from the date of substantial completion ("Warranty Period") commercial equipment manufactured and installed by Company against failure due to defects in material and manufacture and that the labor/labour furnished is warranted to have been properly performed (the "Limited Warranty"). Trane equipment sold on an uninstalled basis is warranted in accordance with Company's standard warranty for supplied equipment. **Product manufactured by Company that includes required startup and is sold in North America will not be warranted by Company unless Company performs the product start-up.** Substantial completion shall be the earlier of the date that the Work is sufficiently complete so that the Work can be utilized for its intended use or the date that Customer receives beneficial use of the Work. If such defect is discovered within the Warranty Period, Company will correct the defect or furnish replacement equipment (or, at its option, parts therefor) and, if said equipment was installed pursuant hereto, labor/labour associated with the replacement of parts or equipment not conforming to this Limited Warranty. Defects must be reported to Company within the Warranty Period. Exclusions from this Limited Warranty include damage or failure arising from: wear and tear; corrosion, erosion, deterioration; Customer's failure to follow the Company-provided maintenance plan; refrigerant not supplied by Company; and modifications made by others to Company's equipment. Company shall not be obligated to pay for the cost of lost refrigerant. Notwithstanding the foregoing, all warranties provided herein terminate upon termination or cancellation of this Agreement. No warranty liability whatsoever shall attach to Company until the Work has been paid for in full and then said liability shall be limited to the lesser of Company's cost to correct the defective Work and/or the purchase price of the equipment shown to be defective. Equipment, material and/or parts that are not manufactured by Company ("Third-Party Product(s)") are not warranted by Company and have such warranties as may be extended by the respective manufacturer. **CUSTOMER UNDERSTANDS THAT COMPANY IS NOT THE MANUFACTURER OF ANY THIRD-PARTY PRODUCT(S) AND ANY WARRANTIES, CLAIMS, STATEMENTS, REPRESENTATIONS, OR SPECIFICATIONS ARE THOSE OF THE THIRD-PARTY MANUFACTURER, NOT COMPANY AND CUSTOMER IS NOT RELYING ON ANY WARRANTIES, CLAIMS, STATEMENTS, REPRESENTATIONS, OR SPECIFICATIONS REGARDING THE THIRD-PARTY PRODUCT THAT MAY BE PROVIDED BY COMPANY OR ITS AFFILIATES, WHETHER ORAL OR WRITTEN. THE WARRANTY AND LIABILITY SET FORTH IN THIS AGREEMENT ARE IN LIEU OF ALL OTHER WARRANTIES AND LIABILITIES, WHETHER IN CONTRACT OR IN NEGLIGENCE, EXPRESS OR IMPLIED, IN LAW OR IN FACT, INCLUDING IMPLIED WARRANTIES OF MERCHANTABILITY AND FITNESS FOR A PARTICULAR PURPOSE AND/OR OTHERS ARISING FROM COURSE OF DEALING OR TRADE. COMPANY MAKES NO REPRESENTATION OR WARRANTY OF ANY KIND, INCLUDING WARRANTY OF MERCHANTABILITY OR FITNESS FOR PARTICULAR PURPOSE. ADDITIONALLY, COMPANY MAKES NO REPRESENTATION OR WARRANTY OF ANY KIND REGARDING PREVENTING, ELIMINATING, REDUCING OR INHIBITING ANY MOLD, FUNGUS, BACTERIA, VIRUS, MICROBIAL GROWTH, OR ANY OTHER CONTAMINANTS (INCLUDING COVID-19 OR ANY SIMILAR VIRUS) (COLLECTIVELY, "CONTAMINANTS"), WHETHER INVOLVING OR IN CONNECTION WITH EQUIPMENT, ANY COMPONENT THEREOF, SERVICES OR OTHERWISE. IN NO EVENT SHALL COMPANY HAVE ANY LIABILITY FOR THE PREVENTION, ELIMINATION, REDUCTION OR INHIBITION OF THE GROWTH OR SPREAD OF SUCH CONTAMINANTS INVOLVING OR IN CONNECTION WITH ANY EQUIPMENT, THIRD-PARTY PRODUCT, OR ANY COMPONENT THEREOF, SERVICES OR OTHERWISE AND CUSTOMER HEREBY SPECIFICALLY ACKNOWLEDGES AND AGREES THERETO.**

**24 Insurance.**

- a. Company agrees to maintain the following insurance while the Work is being performed with limits not less than shown below and will, upon request from Customer, provide a Certificate of evidencing the following coverage:

Commercial General Liability	\$2,000,000 per occurrence
Automobile Liability	\$2,000,000 CSL
Workers Compensation	Statutory Limits

If Customer has requested to be named as an additional insured under Company's insurance policy, Company will do so but only subject to Company's manuscript additional insured endorsement under its primary Commercial General Liability policies. In no event does Company waive its right of subrogation.

- b. Customer's Liability and Property Insurance.** (a) Customer shall be responsible for purchasing and maintaining Commercial General Liability Insurance of the type and amount Customer deems necessary and appropriate. (b) Customer shall purchase and maintain until Final Payment property insurance for the installation work in progress at least in an amount equal to the Proposal Price, as the same may be adjusted from time to time, for the installation work (including the equipment) on a replacement cost basis with a deductible of no more than \$5,000 from an insurer reasonably acceptable to Trane. Such property insurance shall include the interests of Customer, Trane, and its subcontractors (at whatever tier) as additional insureds as their interests may appear. The property insurance purchased by Customer shall be on an all-risk policy form. The property insurance shall cover portions of the installation work stored off site after written approval of Customer at the value established in the approval. Customer, for itself and its insurance carriers, hereby waives all rights of subrogation against Trane and any of its subcontractors, agents, employees, and officers with respect to property insurance and any other insurance coverages maintained by Customer. (c) A loss insured under Customer's property insurance shall be adjusted by Customer's Insurer as a fiduciary and made payable to Customer as a fiduciary for the insureds, as their respective interests may appear, subject to requirements of any applicable mortgagee clause. Trane shall pay its subcontractors their just shares of insurance proceeds received by Customer and remitted to Trane, and, by appropriate agreements, written where legally required for validity, shall require said subcontractors to make payments to their subcontractors in a similar manner. In its fiduciary role, Customer shall have the power to negotiate and settle a loss with insurers; provided, however, that at least ten (10) days prior to agreeing to the proposed settlement, Customer shall advise the parties in interest in writing of the terms of the same and the parties in interest shall have seven (7) days thereafter to object in writing to the proposed adjustment or settlement; if such objection is made, Customer shall not enter into or agree to the proposed adjustment. (d) Certificates of insurance acceptable to the Customer and to Trane shall be provided by each party to the other prior to commencement of performance of any Services. Such certificates shall contain a provision that coverages afforded under the policies will not be canceled or allowed to expire until at least thirty (30) days prior written notice has been given to the other party. If any of the insurance coverages are required to remain in force after final payment and are reasonably available, an additional certificate evidencing continuation of such coverage shall be submitted with the final application for payment.

**25. Commencement of Statutory Limitation Period.** Except as to warranty claims, as may be applicable, any applicable statutes of limitation for acts or failures to act shall commence to run, and any alleged cause of action stemming therefrom shall be deemed to have accrued, in any and all events not later than the last date that Company or its subcontractors physically performed work on the project site.

**26. General.** Except as provided below, to the maximum extent provided by law, this Agreement is made and shall be interpreted and enforced in accordance with the laws of the state or province in which the Work is performed, without regard to choice of law principles which might otherwise call for the application of a different state's or province's law. Any dispute arising under or relating to this Agreement that is not disposed of by agreement shall be decided by litigation in a court of competent jurisdiction located in the state or province in which the Work is performed. To the extent the Work site is owned and/or operated by any agency of the Federal Government, determination of any substantive issue of law shall be according to the Federal common law of Government contracts as enunciated and applied by Federal judicial bodies and boards of contract appeals of the Federal Government. This Agreement contains all of the agreements, representations and understandings of the parties and supersedes all previous understandings, commitments or agreements, oral or written, related to the subject matter hereof. This Agreement may not be amended, modified or terminated except by a writing signed by the parties hereto. No documents shall be incorporated herein by reference except to the extent Company is a signatory thereon. If any term or condition of this Agreement is invalid, illegal or incapable of being enforced by any rule of law, all other terms and conditions of this Agreement will nevertheless remain in full force and effect as long as the economic or legal substance of the transaction contemplated hereby is not affected in a manner adverse to any party hereto. Customer may not assign, transfer, or convey this Agreement, or any part hereof, or its right, title or interest herein, without the written consent of the Company. Subject to the foregoing, this Agreement shall be binding upon and inure to the benefit of Customer's permitted successors and assigns. This Agreement may be executed in several counterparts, each of which when executed shall be deemed to be an original, but all together shall constitute but one and the same Agreement. A fully executed facsimile copy hereof or the several counterparts shall suffice as an original.

**27. Federal Requirements.** The Parties shall comply with all United States federal labor law obligations under 29 CFR part 471, appendix A to subpart A. THE FOLLOWING PROVISIONS ARE INCORPORATED HEREIN BY REFERENCE: Executive Order 11701 and 41 CFR §§ 60-250.5(a), 60-300.5; Executive Order 11758 and 41 CFR § 60-741.5(a); U.S. immigration laws, including the L-1 Visa Reform Act of 2004 and the H-1B Visa Reform Act of 2004; and Executive Order 13496. The Parties shall abide by the requirements of 41 CFR 60-300.5(a) and 60-741.5(a). These regulations prohibit discrimination against qualified individuals based on their status as protected veterans or individuals with disabilities. Moreover, these regulations require that covered prime contractors and subcontractors take affirmative action to employ and advance in employment

individuals without regard to protected veteran status or disability. The Parties certify that they do not operate any programs promoting DEI that violate any applicable United States anti-discrimination laws and acknowledge and agree that their compliance with all applicable federal anti-discrimination laws is material to the federal government's payment decisions. The Parties acknowledge and agree that their employment, procurement, and contracting practices shall not consider race, color, sex, sexual preference, religion, or national origin in ways that violate United States federal civil rights laws.

**28. Export Laws.** The obligation of Company to supply Equipment and/or Services under this Agreement is subject to the ability of Company to supply such items consistent with applicable laws and regulations of the United States and other governments. Company reserves the right to refuse to enter into or perform any order, and to cancel any order, under this Agreement if Company in its sole discretion determines that performance of the transaction to which such order relates would violate any such applicable law or regulation. Customer will pay all handling and other similar costs from Company's factories including the costs of freight, insurance, export clearances, import duties and taxes. Customer will be "exporter of record" with respect to any export from the United States of America and will perform all compliance and logistics functions in connection therewith and will also comply with all applicable laws, rules and regulations. Customer understands that Company and/or the Equipment and/or Services are subject to laws and regulations of the United States of America which may require licensing or authorization for and/or prohibit export, re-export or diversion of Company's Equipment and/or Services to certain countries, and agrees it will not knowingly assist or participate in any such diversion or other violation of applicable United States of America laws and regulations. Customer agrees to hold harmless and indemnify Company for any damages resulting to Customer or Company from a breach of this paragraph by Customer.

**29. U.S. Government Work.**

The following provision applies only to direct sales by Company to the US Government. The Parties acknowledge that all items or services ordered and delivered under this Agreement are Commercial Items as defined under Part 12 of the Federal Acquisition Regulation (FAR). In particular, Company agrees to be bound only by those Federal contracting clauses that apply to "commercial" suppliers and that are contained in FAR 52.212-5(e)(1). Company complies with 52.219-8 or 52.219-9 in its service and installation contracting business.

The following provision applies only to indirect sales by Company to the US Government. As a Commercial Item Subcontractor, Company accepts only the following mandatory flow down provisions in effect as of the date of this subcontract: 52.203-19; 52.204-21; 52.204-23; 52.219-8; 52.222-21; 52.222-26; 52.222-35; 52.222-36; 52.222-50; 52.225-26; 52.247-64. If the Work is in connection with a U.S. Government contract, Customer certifies that it has provided and will provide current, accurate, and complete information, representations and certifications to all government officials, including but not limited to the contracting officer and officials of the Small Business Administration, on all matters related to the prime contract, including but not limited to all aspects of its ownership, eligibility, and performance. Anything herein notwithstanding, Company will have no obligations to Customer unless and until Customer provides Company with a true, correct and complete executed copy of the prime contract. Upon request, Customer will provide copies to Company of all requested written communications with any government official related to the prime contract prior to or concurrent with the execution thereof, including but not limited to any communications related to Customer's ownership, eligibility or performance of the prime contract. Customer will obtain written authorization and approval from Company prior to providing any government official any information about Company's performance of the work that is the subject of the Proposal or this Agreement, other than the Proposal or this Agreement.

**30. Limited Waiver of Sovereign Immunity.** If Customer is an Indian tribe (in the U.S.) or a First Nation or Band Council (in Canada), Customer, whether acting in its capacity as a government, governmental entity, a duly organized corporate entity or otherwise, for itself and for its agents, successors, and assigns: (1) hereby provides this limited waiver of its sovereign immunity as to any damages, claims, lawsuit, or cause of action (herein "Action") brought against Customer by Company and arising or alleged to arise out of the furnishing by Company of any product or service under this Agreement, whether such Action is based in contract, tort, strict liability, civil liability or any other legal theory; (2) agrees that jurisdiction and venue for any such Action shall be proper and valid (a) if Customer is in the U.S., in any state or United States court located in the state in which Company is performing this Agreement or (b) if Customer is in Canada, in the superior court of the province or territory in which the work was performed; (3) expressly consents to such Action, and waives any objection to jurisdiction or venue; (4) waives any requirement of exhaustion of tribal court or administrative remedies for any Action arising out of or related to this Agreement; and (5) expressly acknowledges and agrees that Company is not subject to the jurisdiction of Customer's tribal court or any similar tribal forum, that Customer will not bring any action against Company in tribal court, and that Customer will not avail itself of any ruling or direction of the tribal court permitting or directing it to suspend its payment or other obligations under this Agreement. The individual signing on behalf of Customer warrants and represents that such individual is duly authorized to provide this waiver and enter into this Agreement and that this Agreement constitutes the valid and legally binding obligation of Customer, enforceable in accordance with its terms.

**31. Building Automation Systems and Network Security.** Customer and Trane acknowledge that Building Automation System (BAS) and connected networks security requires Customer and Trane to maintain certain cybersecurity obligations. Customer acknowledges that upon completion of installation and configuration of the BAS, the Customer maintains ownership of the BAS and the connected network equipment. Except for any applicable warranty obligations, Customer is solely responsible for the maintenance and security of the BAS and related networks and systems. In the event there is a service agreement between Trane and Customer, Trane will provide the services as set forth in the service agreement.

In order to maintain a minimum level of security for the BAS, associated networks, network equipment and systems, Customer's cybersecurity responsibilities include without limitation:

1. Ensure that the BAS, networks, and network equipment are physically secure and not accessible to unauthorized personnel.
2. Ensure the BAS remains behind a secure firewall and properly segmented from all other customer networks and systems, especially those with sensitive information.
3. Keep all Inbound ports closed to any IP Addresses in the BAS.
4. Remove all forwarded inbound ports and IP Addresses to the BAS.
5. Maintain user login credentials and unique passwords, including the use of strong passwords and the removal of access for users who no longer require access.
6. Where remote access is desired, utilize a secure method such as Trane Connect Secure Remote Access or your own VPN.
7. For any Trane services requiring remote data transfer and/or remote user access, configure the BAS and related firewall(s) per instructions provided by Trane. This typically includes configuring Port 443 and associated firewall(s) for Outbound only.
8. Perform regular system maintenance to ensure that your BAS is properly secured, including regular software updates to your BAS and related network equipment (i.e., firewalls).

Any and all claims, actions, losses, expenses, costs, damages, or liabilities of any nature due to Customer's failure to maintain BAS security responsibilities and/or industry standards for cybersecurity are the sole responsibility of the Customer.

1-26.251-10 (07072025)  
Supersedes 1-26.251-10(0325)

## SECURITY ADDENDUM

This Addendum shall be applicable to the sale, installation and use of Trane equipment and the sale and provision of Trane services. "Trane" shall mean Trane U.S. Inc. for sales and services in the United States, or Trane Canada ULC for sales and services in Canada.

1. **Definitions.** All terms used in this Addendum shall have the meaning specified in the Agreement unless otherwise defined herein. For the purposes of this Addendum, the following terms are defined as follows:  
"Customer Data" means Customer account information as related to the Services only and does not include HVAC Machine Data or personal data. Trane does not require, nor shall Customer provide personal data to Trane under the Agreement. Such data is not required for Trane to provide its Equipment and/or Services to the Customer.  
"Equipment" shall have the meaning set forth in the Agreement.  
"HVAC Machine Data" means data generated and collected from the product or furnished service without manual entry. HVAC Machine Data is data relating to the physical measurements and operating conditions of a HVAC system, such as but not limited to, temperatures, humidity, pressure, HVAC equipment status. HVAC Machine Data does not include Personal Data and, for the purposes of this agreement, the names of users of Trane's controls products or hosted applications shall not be Personal Data, if any such user chooses to use his/her name(s) in the created accounts within the controls product (e.g., firstname.lastname@address.com). HVAC Machine Data may be used by Trane: (a) to provide better support services and/or products to users of its products and services; (b) to assess compliance with Trane terms and conditions; (c) for statistical or other analysis of the collective characteristics and behaviors of product and services users; (d) to backup user and other data or information and/or provide remote support and/or restoration; (e) to provide or undertake: engineering analysis; failure analysis; warranty analysis; energy analysis; predictive analysis; service analysis; product usage analysis; and/or other desirable analysis, including, but not limited to, histories or trends of any of the foregoing; and (f) to otherwise understand and respond to the needs of users of the product or furnished service. "Personal Data" means data and/or information that is owned or controlled by Customer, and that names or identifies, or is about a natural person, such as: (i) data that is explicitly defined as a regulated category of data under any data privacy laws applicable to Customer; (ii) non-public personal information ("NPI") or personal information ("PI"), such as national identification number, passport number, social security number, social insurance number, or driver's license number; (iii) health or medical information, such as insurance information, medical prognosis, diagnosis information, or genetic information; (iv) financial information, such as a policy number, credit card number, and/or bank account number; (v) personally identifying technical information (whether transmitted or stored in cookies, devices, or otherwise), such as IP address, MAC address, device identifier, International Mobile Equipment Identifier ("IMEI"), or advertising identifier; (vi) biometric information; and/or (vii) sensitive personal data, such as, race, religion, marital status, disability, gender, sexual orientation, geolocation, or mother's maiden name.  
"Security Incident" shall refer to (i) a compromise of any network, system, application or data in which Customer Data has been accessed or acquired by an unauthorized third party; (ii) any situation where Trane reasonably suspects that such compromise may have occurred; or (iii) any actual or reasonably suspected unauthorized or illegal Processing, loss, use, disclosure or acquisition of or access to any Customer Data.  
"Services" shall have the meaning set forth in the Agreement.
2. **HVAC Machine Data; Access to Customer Extranet and Third Party Systems.** If Customer grants Trane access to HVAC Machine Data via web portals or other non-public websites or extranet services on Customer's or a third party's website or system (each, an "Extranet"), Trane will comply with the following:
  - a. **Accounts.** Trane will ensure that Trane's personnel use only the Extranet account(s) designated by Customer and will require Trane personnel to keep their access credentials confidential.
  - b. **Systems.** Trane will access the Extranet only through computing or processing systems or applications running operating systems managed by Trane that include: (i) system network firewalls; (ii) centralized patch management; (iii) operating system appropriate anti-malware software; and (iv) for portable devices, full disk encryption.
  - c. **Restrictions.** Unless otherwise approved by Customer in writing, Trane will not download, mirror or permanently store any HVAC Machine Data from any Extranet on any medium, including any machines, devices or servers.
  - d. **Account Termination.** Trane will terminate the account of each of Trane's personnel in accordance with Trane's standard practices after any specific Trane personnel who has been authorized to access any Extranet (1) no longer needs access to HVAC Machine Data or (2) no longer qualifies as Trane personnel (e.g., the individual leaves Trane's employment).
  - e. **Third Party Systems.** Trane will provide Customer prior notice before it uses any third party system that stores or may otherwise have access to HVAC Machine Data, unless (1) the data is encrypted and (2) the third party system will not have access to the decryption key or unencrypted "plain text" versions of the HVAC Machine Data.
3. **Customer Data; Confidentiality.** Trane shall keep confidential, and shall not access or use any Customer Data and information that is marked confidential or by its nature is considered confidential ("Customer Confidential Information") other than for the purpose of providing the Equipment and Services, and will disclose Customer Confidential Information only: (i) to Trane's employees and agents who have a need to know to perform the Services, (ii) as expressly permitted or instructed by Customer, or (iii) to the minimum extent required to comply with applicable law, provided that Trane (1) provides Customer with prompt written notice prior to any such disclosure, and (2) reasonably cooperate with Customer to limit or prevent such disclosure.
4. **Customer Data; Compliance with Laws.** Trane agrees to comply with laws, regulations governmental requirements and industry standards and practices relating to Trane's processing of Customer Confidential Information (collectively, "Laws").
5. **Customer Data; Information Security Management.** Trane agrees to establish and maintain an information security and privacy program, consistent with applicable HVAC equipment industry practices that complies with this Addendum and applicable Laws ("**Information Security Program**"). The Information Security Program shall include appropriate physical, technical and administrative safeguards, including any safeguards and controls agreed by the Parties in writing, sufficient to protect Customer systems, and Customer's Confidential Information from unauthorized access, destruction, use, modification or disclosure. The Information Security Program shall include appropriate, ongoing training and awareness programs designed to ensure that Trane's employees and agents, and others acting on Trane's, behalf are aware of and comply with the Information Security Program's policies, procedures, and protocols.
6. **Monitoring.** Trane shall monitor and, at regular intervals consistent with HVAC equipment industry practices, test and evaluate the effectiveness of its Information Security Program. Trane shall evaluate and promptly adjust its Information Security Program in light of the results of the testing and monitoring, any material changes to its operations or business arrangements, or any other facts or circumstances that Trane knows or reasonably should know may have a material impact on the security of Customer Confidential Information, Customer systems and Customer property.
7. **Audits.** Customer acknowledges and agrees that the Trane SOC2 audit report will be used to satisfy any and all audit/inspection requests/requirements by or on behalf of Customer. Trane will make its SOC2 audit report available to Customer upon request and with a signed nondisclosure agreement.
8. **Information Security Contact.** Trane's information security contact is Local Sales Office.
9. **Security Incident Management.** Trane shall notify Customer after the confirmation of a Security Incident that affects Customer Confidential Information, Customer systems and Customer property. The written notice shall summarize the nature and scope of the Security Incident and the corrective action already taken or planned.
10. **Threat and Vulnerability Management.** Trane regularly performs vulnerability scans and addresses detected vulnerabilities on a risk basis. Periodically, Trane engages third-parties to perform network vulnerability assessments and penetration testing. Vulnerabilities will be reported in accordance with Trane's cybersecurity vulnerability reported process. Trane periodically provides security updates and software upgrades.



# Trane Controls Proposal

**Controls Proposal For:**

Derrick Retz  
Boyceville School District  
161 EAST STREET  
Boyceville, WI 54725-5472

**Local Trane Office:**

Trane U.S. Inc.  
925 W River Street  
Chippewa Falls, WI 54729

Date: April 03, 2026

**Local Trane Representative:**

Ryan Goss  
Controls Account Manager  
E-mail: ryan.goss@trane.com  
Cell: (715) 590-4360  
Office Phone: (715) 920-9903

Proposal ID: 8654823

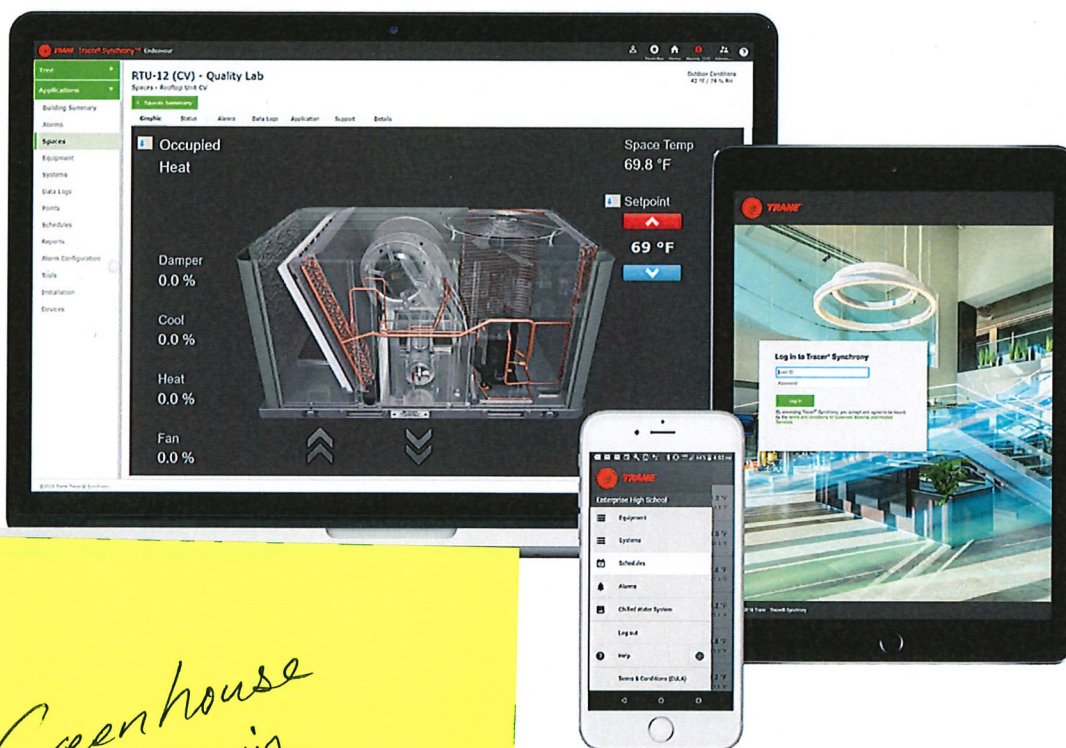

Greenhouse  
Monitoring  
\$ 3,000



## Trane Controls Proposal

# Executive Summary

Trane is pleased to present a solution to help Boyceville School District reach its performance goals and objectives. This proposed project will enhance your operation by helping you to optimize your resources, improve the comfort in your facility, and reduce energy costs.

We appreciate the effort from Boyceville School District to assist in the system analysis and business discussions. Because of your efforts, we were able to develop a proposal that offers solutions to your specific concerns, based on Trane system knowledge and application expertise.

As your partner, Trane is committed to providing controls to achieve a comfortable building environment for the people who occupy the building. For the people who own, manage and maintain the building, Trane is committed to providing reliable building management systems and control products that improve system performance.

We look forward to partnering with Boyceville School District for all of your control products and service needs. I will be contacting you soon to discuss the proposal and to schedule the next steps.

**WE VALUE THE CONFIDENCE YOU HAVE PLACED IN TRANE AND LOOK FORWARD TO PARTNERING WITH YOU.**

Ryan Goss  
Controls Account Manager, Trane U.S. Inc.



**Prepared For:**  
Derrick Retz

**Date:**  
April 03, 2026

**Job Name:**  
Boyceville Greenhouse Space Temp 2026

**Proposal ID:**  
8654823

**Delivery Terms:**  
Freight Allowed and Prepaid – F.O.B. Factory

**Payment Terms:**  
Net 30

**State Contractor License Number:**

**Proposal Expiration Date:**  
30 Days

# Scope of Work

## Controls Systems and Equipment

- Trane to provide and install Air-Fi coordinator and thermostat for space temp monitoring of the High School Greenhouse.
- Install labor, materials, and programming into the BAS included

# Pricing and Acceptance

Derrick Retz  
Boyceville School District  
161 EAST STREET  
Boyceville, WI 54725-5472

## Price

**Total Net Price (excluding sales tax) ..... \$3,000.00 USD**

Trane shall have the right, at its discretion, to pass along any related increases should (1) its costs related to the manufacture, supply, and shipping for any product or service materially increase. This includes, but is not limited to, cost increases in raw materials, supplier components, labor, utilities, freight, logistics, wages and benefits, regulatory compliance, or any other event beyond Company's control and/or (2) any tariffs, taxes, levies or fees affecting, placed on or related to any product or service materially increases.

Respectfully submitted,

Ryan Goss  
Controls Account Manager  
Trane U.S. Inc.  
E-mail: ryan.goss@trane.com



## ACCEPTANCE

This proposal is subject to Customer's acceptance of the attached Trane Terms and Conditions (Commercial Turnkey Installation).

We value the confidence you have placed in Trane and look forward to working with you.

Submitted By: Ryan Goss	Cell: (715) 590-4360 Office: (715) 920-9903 Proposal Date: April 03, 2026
<b>CUSTOMER ACCEPTANCE</b> Boyceville School District	<b>TRANE ACCEPTANCE</b> Trane U.S. Inc.
Authorized Representative	Authorized Representative
Printed Name	Printed Name
Title	Title
Purchase Order Acceptance Date:	Signature Date License Number:



## TERMS AND CONDITIONS – COMMERCIAL TURNKEY INSTALLATION – Trane Equipment and Related Work

"Trane" or "Company" shall mean Trane U.S. Inc. for Work performed in the United States or Trane Canada ULC for Work performed in Canada.

**1. Acceptance; Agreement.** These terms and conditions are an integral part of Company's offer and form the basis of any agreement (the "Agreement") resulting from Company's proposal (the "Proposal") for the commercial goods and/or services described (the "Work"). COMPANY'S TERMS AND CONDITIONS AND EQUIPMENT PRICES ARE SUBJECT TO PERIODIC CHANGE OR AMENDMENT. The Proposal is subject to acceptance in writing by the party to whom this offer is made or an authorized agent ("Customer") delivered to Company within 30 days from the date of the Proposal. Prices in the Proposal are subject to change at any time upon notice to Customer. If Customer accepts the Proposal by placing an order, without the addition of any other terms and conditions of sale or any other modification, Customer's order shall be deemed acceptance of the Proposal subject to Company's terms and conditions, and the final Proposal price ("Proposal Price"). If Customer's order is expressly conditioned upon Company's acceptance or assent to terms and/or conditions other than those expressed herein, return of such order by Company with Company's terms and conditions attached or referenced serves as Company's notice of objection to Customer's terms and as Company's counteroffer to provide Work in accordance with the Proposal and the Company terms and conditions. If Customer does not reject or object in writing to Company within 10 days, Company's counteroffer will be deemed accepted. Notwithstanding anything to the contrary herein, Customer's acceptance of the Work by Company will in any event constitute an acceptance by Customer of Company's terms and conditions. This Agreement is subject to credit approval by Company. Upon disapproval of credit, Company may delay or suspend performance or, at its option, renegotiate prices and/or terms and conditions with Customer. If Company and Customer are unable to agree on such revisions, this Agreement shall be cancelled without any liability, other than Customer's obligation to pay for Work rendered by Company to the date of cancellation.

**2. Connected Services.** In addition to these terms and conditions, the Connected Services Terms of Service ("Connected Services Terms"), available at <https://www.trane.com/TraneConnectedServicesTerms>, as updated from time to time, are incorporated herein by reference and shall apply to the extent that Company provides Customer with Connected Services, as defined in the Connected Services Terms.

**3. Title and Risk of Loss.** All Equipment sales with destinations to Canada or the U.S. shall be made as follows: FOB Company's U.S. manufacturing facility or warehouse (full freight allowed). Title and risk of loss or damage to Equipment will pass to Customer upon tender of delivery of such to carrier at Company's U.S. manufacturing facility or warehouse.

### **4. Pricing and Taxes.**

a. Unless otherwise noted, the price in the Proposal includes standard ground transportation and, if required by law, all sales, consumer, use and similar taxes legally enacted as of the date hereof for equipment and material installed by Company. Tax exemption is contingent upon Customer furnishing appropriate certificates evidencing Customer's tax-exempt status. Company shall charge Customer additional costs for bonds agreed to be provided. Equipment sold on an uninstalled basis and any taxable labor/labour do not include sales tax and taxes will be added. Within thirty (30) days following Customer acceptance of the Proposal without addition of any other terms and conditions of sale or any modification, Customer shall provide notification of release for immediate production at Company's factory. Prices for Work are subject to change at any time prior to shipment to reflect any cost increases related to the manufacture, supply, and shipping of goods. This includes, but is not limited to, cost increases in raw materials, supplier components, labor, utilities, freight, logistics, wages and benefits, regulatory compliance, or any other event beyond Company's control. If such release is not received within 6 months after date of order receipt, Company reserves the right to cancel any order. If shipment is delayed due to Customer's actions, Company may also charge Customer storage fees. Company shall be entitled to equitable adjustments in the contract price to reflect any cost increases as set forth above and will provide notice to Customer prior to the date for which the increased price is to be in effect for the applicable customer contract. In no event will prices be decreased.

b. **Allocation to Trane of Tax Deduction under Section 179D of the Internal Revenue Code.** For calendar tax year(s) in which (a) the provisions of Section 179D of the Internal Revenue Code are in effect and (b) the qualifying property installed as a part of the Services has been placed in service pursuant to Section 179D, Customer agrees to allocate the tax deduction available under Section 179D solely to Trane pursuant to Section 179D(d)(4) and, upon a written request from Trane, shall provide the written form of allocation to the Customer that is required by the Internal Revenue Service.

**5. Exclusions from Work.** Company's obligation is limited to the Work as written and defined under the scope of Work and does not include any modifications to the Work site under the Americans With Disabilities Act or any other law or building code(s). In no event shall Company be required to perform work Company reasonably believes is outside of the defined Work without a written change order signed by Customer and Company in accordance with the Change of Work process defined hereunder.

**6. Performance.** Company shall perform the Work in accordance with industry standards generally applicable in the area under similar circumstances as of the time Company performs the Work. Company may refuse to perform any Work where working conditions could endanger property or put at risk the safety of persons. Unless otherwise agreed to by Customer and Company, at Customer's expense and before the Work begins, Customer will provide any necessary access platforms, catwalks to safely perform the Work in compliance with OSHA or state industrial safety regulations.

**7. Payment.** For Work requiring a longer construction schedule and progress payments, Customer shall pay Company or cause Company to be paid for the Services as follows: (a) **Initial Payment:** For Upon execution hereof, [Initial Payment]% of the Contract Price (for engineering, drafting and other mobilization costs incurred prior to on-site installation) shall be due; and (b) **Progress and Final Payments:** Company will invoice in accordance with the Proposal for all materials and equipment delivered to the job site (or, as applicable, to an off-site storage facility) and for all installation, labor and services performed during the billing period; Customer shall pay all amounts due upon receipt of the invoice and any invoice not paid within ten (10) calendar days of its date shall be past due. All amounts outstanding ten (10) calendar days beyond the due date shall bear interest payable to Trane at the maximum allowable legal rate, retroactive to the due date. Customer shall pay all costs (including attorneys' fees) incurred by Company in attempting to collect amounts due from Customer. For all other Work, Customer shall pay Company's invoices within net 30 days of invoice date. Company may invoice Customer for all equipment or material furnished, whether delivered to the installation site or to an off-site storage facility and for all Work performed on-site or off-site. No retention shall be withheld from any payments except as expressly agreed in writing by Company, in which case retention shall be reduced per the contract documents and released no later than the date of substantial completion. Under no circumstances shall any retention be withheld for the equipment portion of the order. If payment is not received as required, Company may suspend performance and the time for completion shall be extended for a reasonable period of time not less than the period of suspension. Customer shall be liable to Company for all reasonable shutdown, standby and start-up costs as a result of the suspension. Company reserves the right to add to any account outstanding for more than 30 days a service charge equal to 1.5% of the principal amount due at the end of each month. Customer shall pay all costs (including attorneys' fees) incurred by Company in attempting to collect amounts due and otherwise enforcing these terms and conditions. If requested, Company will provide appropriate lien waivers upon receipt of payment. Customer agrees that, unless Customer makes payment in advance, Company will have a purchase money security interest in all equipment from Company to secure payment in full of all amounts due Company and its order for the equipment, together with these terms and conditions, form a security agreement. Customer shall keep the equipment free of all taxes and encumbrances, shall not remove the equipment from its original installation point and shall not assign or transfer any interest in the equipment until all payments due Company have been made.

**8. Time for Completion.** Except to the extent otherwise expressly agreed in writing signed by an authorized representative of Company, all dates provided by Company or its representatives for commencement, progress or completion are estimates only. While Company shall use commercially reasonable efforts to meet such estimated dates, Company shall not be responsible for any damages for its failure to do so. Delivery dates are approximate and not guaranteed. Company will use commercially reasonable efforts to deliver the Equipment on or before the estimated delivery date, will notify Customer if the estimated delivery dates cannot be honored, and will deliver the Equipment and services as soon as practicable thereafter. In no event will Company be liable for any damages or expenses caused by delays in delivery.

**9. Equipment Location & Access.** Customer shall provide, without charge, a mutually satisfactory location or locations for the installation and operation of the equipment and the performance of the installation work, including sufficient areas for staging, mobilization, and storage. Customer shall provide access to the Premises for Trane and its contractors or subcontractors during regular business hours, or such other hours as may be requested by Trane and acceptable to Customer, to install, adjust, inspect, and correct the installation work. Trane's access to correct any emergency condition shall not be restricted by Customer. Customer grants to Company the right to remotely connect (via phone modem, internet or other agreed upon means) to Customer's building automation system (BAS) and/or HVAC equipment to view, extract, or otherwise collect and retain data from the BAS, HVAC equipment, or other building systems, and to diagnose and remotely make repairs at Customer's request.

**10. Completion.** When Company informs Customer that the Work has been completed, Customer shall inspect the Work in the presence of Company's representative, and Customer shall either (a) accept the Work in its entirety in writing, or (b) accept the Work in part and specifically identify, in writing, any exception items. Customer agrees to re-inspect any and all excepted items as soon as Company informs Customer that all such excepted items have been completed. The initial acceptance inspection shall take place within ten (10) days from the date when Company informs Customer that the Work has been completed. Any subsequent re-inspection of excepted items shall take place within five (5) days from the date when Company informs Customer that the excepted items have been completed. Customer's failure to cooperate and complete any of said inspections within the required time limits shall constitute complete acceptance of the Work as of ten (10) days from date when Company informs Customer that the Work, or the excepted items, if applicable, has/have been completed.

a. **Substantial Completion.** When Trane considers that the Services, or a portion thereof, are substantially complete, Trane will submit to Customer a proposed "punch list" listing items of the Services to be completed prior to final completion. Customer and Trane shall inspect the Work (or portion thereof) to determine if the same is substantially complete. (Substantial Completion is defined as the stage in the progress of the Services (or designated portion thereof) when the Work is sufficiently complete so that Customer can occupy or utilize the Services for its intended use.) Customer and Trane shall add to the punch list any item of work that has not been



completed. When the Services (or designated portion thereof) are substantially complete, Customer and Trane shall execute a Certificate of Substantial Completion, setting forth the date of Substantial Completion and shall state the date by which Trane shall complete the items included on the punch list.

**b. Final Completion.** Upon Customer's receipt of written notice from Trane that the installation work included in the Work is ready for final inspection and acceptance, Customer and Trane shall inspect the installation services and determine whether the same has been performed in accordance with the Proposal. If Customer considers the installation work to have been performed in accordance with the Proposal, Customer shall issue a Certificate of Final Completion and Acceptance, to be executed by an authorized representative of Customer. In the event Trane presents a Certificate of Final Completion and Acceptance to Customer for execution and, within fourteen (14) calendar days from the date noted in the Certificate as the date of such presentation, Customer fails to deliver an executed original of the Certificate to Trane and does not provide to Trane written objections to issuance of the Certificate, providing specific facts as to why the Services have not been finally completed, the Date of Final Completion shall be the date noted in the Certificate as the date the Certificate was submitted to Customer.

#### 11. Changes in Work

**a.** Customer, by written change order, may request that Trane perform services in addition to the Work ("Change Order"). Trane shall be obligated to perform such additional services only pursuant to a Change Order agreed to and executed by Customer and Trane. The Change Order shall reflect the parties' agreement with respect to the scope of the additional services, the amount of any adjustment in the Proposal Price, and the extent of any adjustment in the contract time.

**b.** If a Change Order provides for an adjustment to the Proposal Price, such adjustment shall be based on one of the following methods:

- (1) A lump sum agreed to by Customer and Trane;
- (2) Unit prices set forth in this Agreement or subsequently agreed to; or
- (3) Cost of the work ordered plus a fee agreed to by the parties.

**c.** The following types of costs, which listing is not all-inclusive, shall be included in the determination of the cost of the additional work:

- (1) costs of labor, including social security, old age and unemployment insurance, fringe benefits required by agreement or industry practice or custom, and workers' compensation insurance;
- (2) costs of materials, supplies and equipment, including transportation thereof, whether the same is incorporated or consumed in the additional work;
- (3) the costs of renting machinery and equipment, except hand tools;
- (4) premium costs for all bonds and insurance, permit or other governmental approval or inspection fees, and sales, use or comparable taxes relating to the additional work; and
- (5) additional costs of supervision and field office personnel directly attributable to the additional work.

**12. Permits and Governmental Fees.** Company shall secure (with Customer's assistance) and pay for building and other permits and governmental fees, licenses, and inspections necessary for proper performance and completion of the Work which are legally required when bids from Company's subcontractors are received, negotiations thereon concluded, or the effective date of a relevant Change Order, whichever is later. Customer is responsible for necessary approvals, easements, assessments and charges for construction, use or occupancy of permanent structures or for permanent changes to existing facilities. If the cost of such permits, fees, licenses and inspections are not included in the Proposal, Company will invoice Customer for such costs.

**13. Utilities During Construction.** Customer shall provide without charge to Company all water, heat, and utilities required for performance of the Work.

**14. Concealed or Unknown Conditions.** In the performance of the Work, if Company encounters conditions at the Work site that are (i) subsurface or otherwise concealed physical conditions that differ materially from those indicated on drawings expressly incorporated herein or (ii) unknown physical conditions of an unusual nature that differ materially from those conditions ordinarily found to exist and generally recognized as inherent in construction activities of the type and character as the Work, Company shall notify Customer of such conditions promptly, prior to significantly disturbing same. If such conditions differ materially and cause an increase in Company's cost of, or time required for, performance of any part of the Work, Company shall be entitled to, and Customer shall consent by Change Order to, an equitable adjustment in the Proposal Price, contract time, or both.

**15. Pre-Existing Conditions.** Company is not liable for any claims, damages, losses, or expenses, arising from or related to conditions that existed in, on, or upon the Work site before the Commencement Date of this Agreement ("Pre-Existing Conditions"), including, without limitation, damages, losses, or expenses involving Pre-Existing Conditions of building envelope issues, mechanical issues, plumbing issues, and/or indoor air quality issues involving mold/mould and/or fungi. Company also is not liable for any claims, damages, losses, or expenses, arising from or related to work done by or services provided by individuals or entities that are not employed by or hired by Company.

**16. Asbestos and Hazardous Materials.** Company's Work and other services in connection with this Agreement expressly excludes any identification, abatement, cleanup, control, disposal, removal or other work connected with asbestos, polychlorinated biphenyl ("PCB"), or other hazardous materials (hereinafter, collectively, "Hazardous Materials"). Customer warrants and represents that, except as set forth in a writing signed by Company, there are no Hazardous Materials on the Work site that will in any way affect Company's Work and Customer has disclosed to Company the existence and location of any Hazardous Materials in all areas within which Company will be performing the Work. Should Company become aware of or suspect the presence of Hazardous Materials, Company may immediately stop work in the affected area and shall notify Customer. Customer will be exclusively responsible for taking any and all action necessary to correct the condition in accordance with all applicable laws and regulations. Customer shall be exclusively responsible for and, to the fullest extent permitted by law, shall indemnify and hold harmless Company (including its employees, agents and subcontractors) from and against any loss, claim, liability, fees, penalties, injury (including death) or liability of any nature, and the payment thereof arising out of or relating to any Hazardous Materials on or about the Work site, not brought onto the Work site by Company. Company shall be required to resume performance of the Work in the affected area only in the absence of Hazardous Materials or when the affected area has been rendered harmless. In no event shall Company be obligated to transport or handle Hazardous Materials, provide any notices to any governmental agency, or examine the Work site for the presence of Hazardous Materials.

**17. Force Majeure.** Company's duty to perform under this Agreement is contingent upon the non-occurrence of an Event of Force Majeure. If Company shall be unable to carry out any material obligation under this Agreement due to an Event of Force Majeure, this Agreement shall at Company's election (i) remain in effect but Company's obligations shall be suspended until the uncontrollable event terminates or (ii) be terminated upon 10 days' notice to Customer, in which event Customer shall pay Company for all parts of the Work furnished to the date of termination. An "Event of Force Majeure" shall mean any cause or event beyond the control of Company. Without limiting the foregoing, "Event of Force Majeure" includes: acts of God; acts of terrorism, war or the public enemy; flood; earthquake; tornado; storm; fire; civil disobedience; pandemic insurrections; riots; labor/labour disputes; labor/labour or material shortages; sabotage; restraint by court order or public authority (whether valid or invalid), and action or non-action by or inability to obtain or keep in force the necessary governmental authorizations, permits, licenses, certificates or approvals if not caused by Company; and the requirements of any applicable government in any manner that diverts either the material or the finished product to the direct or indirect benefit of the government.

**18. Customer's Breach.** Each of the following events or conditions shall constitute a breach by Customer and shall give Company the right, without an election of remedies, to terminate this Agreement or suspend performance by delivery of written notice: (1) Any failure by Customer to pay amounts when due; or (2) any general assignment by Customer for the benefit of its creditors, or if Customer becomes bankrupt or insolvent or takes the benefit of any statute for bankrupt or insolvent debtors, or makes or proposes to make any proposal or arrangement with creditors, or if any steps are taken for the winding up or other termination of Customer or the liquidation of its assets, or if a trustee, receiver, or similar person is appointed over any of the assets or interests of Customer; (3) Any representation or warranty furnished by Customer in this Agreement is false or misleading in any material respect when made; or (4) Any failure by Customer to perform or comply with any material provision of this Agreement. Customer shall be liable to Company for all Work furnished to date and all damages sustained by Company (including lost profit and overhead)

**19. Indemnity.** To the fullest extent permitted by law, Company and Customer shall indemnify, defend and hold harmless each other from any and all claims, actions, costs, expenses, damages and liabilities, including reasonable attorneys' fees, resulting from death or bodily injury or damage to real or tangible personal property, to the extent caused by the negligence or misconduct of their respective employees or other authorized agents in connection with their activities within the scope of this Agreement. Neither party shall indemnify the other against claims, damages, expenses or liabilities to the extent attributable to the acts or omissions of the other party. If the parties are both at fault, the obligation to indemnify shall be proportional to their relative fault. The duty to indemnify will continue in full force and effect, notwithstanding the expiration or early termination hereof, with respect to any claims based on facts or conditions that occurred prior to expiration or termination.

**20. Limitation of Liability.** NOTWITHSTANDING ANYTHING TO THE CONTRARY, IN NO EVENT SHALL COMPANY BE LIABLE FOR ANY SPECIAL, LIQUIDATED INCIDENTAL, INDIRECT CONSEQUENTIAL, OR PUNITIVE OR EXEMPLARY DAMAGES (INCLUDING WITHOUT LIMITATION BUSINESS INTERRUPTION, LOST DATA, LOST REVENUE, LOST PROFITS, LOST DOLLAR SAVINGS, OR LOST ENERGY USE SAVINGS, INCLUDING CONTAMINANTS LIABILITIES, EVEN IF A PARTY HAS BEEN ADVISED OF SUCH POSSIBLE DAMAGES OR IF SAME WERE REASONABLY FORESEEABLE AND REGARDLESS OF WHETHER THE CAUSE OF ACTION IS FRAMED IN CONTRACT, NEGLIGENCE, ANY OTHER TORT, WARRANTY, STRICT LIABILITY, OR PRODUCT LIABILITY). In no event will Company's liability in connection with the provision of products or services or otherwise under this Agreement exceed the entire amount paid to Company by Customer under this Agreement.

#### 21. CONTAMINANTS LIABILITY

The transmission of COVID-19 may occur in a variety of ways and circumstances, many of the aspects of which are currently not known. HVAC systems, products, services and other offerings have not been tested for their effectiveness in reducing the spread of COVID-19, including through the air in closed environments. **IN NO EVENT WILL**



COMPANY BE LIABLE UNDER THIS AGREEMENT OR OTHERWISE FOR ANY INDEMNIFICATION, ACTION OR CLAIM, WHETHER BASED ON WARRANTY, CONTRACT, TORT OR OTHERWISE, FOR ANY BODILY INJURY (INCLUDING DEATH), DAMAGE TO PROPERTY, OR ANY OTHER LIABILITIES, DAMAGES OR COSTS RELATED TO CONTAMINANTS (INCLUDING THE SPREAD, TRANSMISSION, MITIGATION, ELIMINATION, OR CONTAMINATION THEREOF) (COLLECTIVELY, "CONTAMINANT LIABILITIES") AND CUSTOMER HEREBY EXPRESSLY RELEASES COMPANY FROM ANY SUCH CONTAMINANTS LIABILITIES.

**22. Patent Indemnity.** Company shall protect and indemnify Customer from and against all claims, damages, judgments and loss arising from infringement or alleged infringement of any United States patent by any of the goods manufactured by Company and delivered hereunder, provided that in the event of suit or threat of suit for patent infringement, Company shall promptly be notified and given full opportunity to negotiate a settlement. Company does not warrant against infringement by reason of Customer's design of the articles or the use thereof in combination with other materials or in the operation of any process. In the event of litigation, Customer agrees to reasonably cooperate with Company. In connection with any proceeding under the provisions of this Section, all parties concerned shall be entitled to be represented by counsel at their own expense.

**23. Limited Warranty.** Company warrants for a period of 12 months from the date of substantial completion ("Warranty Period") commercial equipment manufactured and installed by Company against failure due to defects in material and manufacture and that the labor/labour furnished is warranted to have been properly performed (the "Limited Warranty"). Trane equipment sold on an uninstalled basis is warranted in accordance with Company's standard warranty for supplied equipment. **Product manufactured by Company that includes required startup and is sold in North America will not be warranted by Company unless Company performs the product start-up.** Substantial completion shall be the earlier of the date that the Work is sufficiently complete so that the Work can be utilized for its intended use or the date that Customer receives beneficial use of the Work. If such defect is discovered within the Warranty Period, Company will correct the defect or furnish replacement equipment (or, at its option, parts therefor) and, if said equipment was installed pursuant hereto, labor/labour associated with the replacement of parts or equipment not conforming to this Limited Warranty. Defects must be reported to Company within the Warranty Period. Exclusions from this Limited Warranty include damage or failure arising from: wear and tear; corrosion, erosion, deterioration; Customer's failure to follow the Company-provided maintenance plan; refrigerant not supplied by Company; and modifications made by others to Company's equipment. Company shall not be obligated to pay for the cost of lost refrigerant. Notwithstanding the foregoing, all warranties provided herein terminate upon termination or cancellation of this Agreement. No warranty liability whatsoever shall attach to Company until the Work has been paid for in full and then said liability shall be limited to the lesser of Company's cost to correct the defective Work and/or the purchase price of the equipment shown to be defective. Equipment, material and/or parts that are not manufactured by Company ("Third-Party Product(s)") are not warranted by Company and have such warranties as may be extended by the respective manufacturer. **CUSTOMER UNDERSTANDS THAT COMPANY IS NOT THE MANUFACTURER OF ANY THIRD-PARTY PRODUCT(S) AND ANY WARRANTIES, CLAIMS, STATEMENTS, REPRESENTATIONS, OR SPECIFICATIONS ARE THOSE OF THE THIRD-PARTY MANUFACTURER, NOT COMPANY AND CUSTOMER IS NOT RELYING ON ANY WARRANTIES, CLAIMS, STATEMENTS, REPRESENTATIONS, OR SPECIFICATIONS REGARDING THE THIRD-PARTY PRODUCT THAT MAY BE PROVIDED BY COMPANY OR ITS AFFILIATES, WHETHER ORAL OR WRITTEN. THE WARRANTY AND LIABILITY SET FORTH IN THIS AGREEMENT ARE IN LIEU OF ALL OTHER WARRANTIES AND LIABILITIES, WHETHER IN CONTRACT OR IN NEGLIGENCE, EXPRESS OR IMPLIED, IN LAW OR IN FACT, INCLUDING IMPLIED WARRANTIES OF MERCHANTABILITY AND FITNESS FOR A PARTICULAR PURPOSE AND/OR OTHERS ARISING FROM COURSE OF DEALING OR TRADE. COMPANY MAKES NO REPRESENTATION OR WARRANTY OF ANY KIND, INCLUDING WARRANTY OF MERCHANTABILITY OR FITNESS FOR PARTICULAR PURPOSE. ADDITIONALLY, COMPANY MAKES NO REPRESENTATION OR WARRANTY OF ANY KIND REGARDING PREVENTING, ELIMINATING, REDUCING OR INHIBITING ANY MOLD, FUNGUS, BACTERIA, VIRUS, MICROBIAL GROWTH, OR ANY OTHER CONTAMINANTS (INCLUDING COVID-19 OR ANY SIMILAR VIRUS) (COLLECTIVELY, "CONTAMINANTS"), WHETHER INVOLVING OR IN CONNECTION WITH EQUIPMENT, ANY COMPONENT THEREOF, SERVICES OR OTHERWISE. IN NO EVENT SHALL COMPANY HAVE ANY LIABILITY FOR THE PREVENTION, ELIMINATION, REDUCTION OR INHIBITION OF THE GROWTH OR SPREAD OF SUCH CONTAMINANTS INVOLVING OR IN CONNECTION WITH ANY EQUIPMENT, THIRD-PARTY PRODUCT, OR ANY COMPONENT THEREOF, SERVICES OR OTHERWISE AND CUSTOMER HEREBY SPECIFICALLY ACKNOWLEDGES AND AGREES THERETO.**

**24 Insurance.**

a. Company agrees to maintain the following insurance while the Work is being performed with limits not less than shown below and will, upon request from Customer, provide a Certificate of evidencing the following coverage:

Commercial General Liability	\$2,000,000 per occurrence
Automobile Liability	\$2,000,000 CSL
Workers Compensation	Statutory Limits

If Customer has requested to be named as an additional insured under Company's insurance policy, Company will do so but only subject to Company's manuscript additional insured endorsement under its primary Commercial General Liability policies. In no event does Company waive its right of subrogation.

**b. Customer's Liability and Property Insurance.** (a) Customer shall be responsible for purchasing and maintaining Commercial General Liability Insurance of the type and amount Customer deems necessary and appropriate. (b) Customer shall purchase and maintain until Final Payment property insurance for the installation work in progress at least in an amount equal to the Proposal Price, as the same may be adjusted from time to time, for the installation work (including the equipment) on a replacement cost basis with a deductible of no more than \$5,000 from an insurer reasonably acceptable to Trane. Such property insurance shall include the interests of Customer, Trane, and its subcontractors (at whatever tier) as additional insureds as their interests may appear. The property insurance purchased by Customer shall be on an all-risk policy form. The property insurance shall cover portions of the installation work stored off site after written approval of Customer at the value established in the approval. Customer, for itself and its insurance carriers, hereby waives all rights of subrogation against Trane and any of its subcontractors, agents, employees, and officers with respect to property insurance and any other insurance coverages maintained by Customer. (c) A loss insured under Customer's property insurance shall be adjusted by Customer's Insurer as a fiduciary and made payable to Customer as a fiduciary for the insureds, as their respective interests may appear, subject to requirements of any applicable mortgagee clause. Trane shall pay its subcontractors their just shares of insurance proceeds received by Customer and remitted to Trane, and, by appropriate agreements, written where legally required for validity, shall require said subcontractors to make payments to their subcontractors in a similar manner. In its fiduciary role, Customer shall have the power to negotiate and settle a loss with insurers; provided, however, that at least ten (10) days prior to agreeing to the proposed settlement, Customer shall advise the parties in interest in writing of the terms of the same and the parties in interest shall have seven (7) days thereafter to object in writing to the proposed adjustment or settlement; if such objection is made, Customer shall not enter into or agree to the proposed adjustment. (d) Certificates of insurance acceptable to the Customer and to Trane shall be provided by each party to the other prior to commencement of performance of any Services. Such certificates shall contain a provision that coverages afforded under the policies will not be canceled or allowed to expire until at least thirty (30) days prior written notice has been given to the other party. If any of the insurance coverages are required to remain in force after final payment and are reasonably available, an additional certificate evidencing continuation of such coverage shall be submitted with the final application for payment.

**25. Commencement of Statutory Limitation Period.** Except as to warranty claims, as may be applicable, any applicable statutes of limitation for acts or failures to act shall commence to run, and any alleged cause of action stemming therefrom shall be deemed to have accrued, in any and all events not later than the last date that Company or its subcontractors physically performed work on the project site.

**26. General.** Except as provided below, to the maximum extent provided by law, this Agreement is made and shall be interpreted and enforced in accordance with the laws of the state or province in which the Work is performed, without regard to choice of law principles which might otherwise call for the application of a different state's or province's law. Any dispute arising under or relating to this Agreement that is not disposed of by agreement shall be decided by litigation in a court of competent jurisdiction located in the state or province in which the Work is performed. To the extent the Work site is owned and/or operated by any agency of the Federal Government, determination of any substantive issue of law shall be according to the Federal common law of Government contracts as enunciated and applied by Federal judicial bodies and boards of contract appeals of the Federal Government. This Agreement contains all of the agreements, representations and understandings of the parties and supersedes all previous understandings, commitments or agreements, oral or written, related to the subject matter hereof. This Agreement may not be amended, modified or terminated except by a writing signed by the parties hereto. No documents shall be incorporated herein by reference except to the extent Company is a signatory thereon. If any term or condition of this Agreement is invalid, illegal or incapable of being enforced by any rule of law, all other terms and conditions of this Agreement will nevertheless remain in full force and effect as long as the economic or legal substance of the transaction contemplated hereby is not affected in a manner adverse to any party hereto. Customer may not assign, transfer, or convey this Agreement, or any part hereof, or its right, title or interest herein, without the written consent of the Company. Subject to the foregoing, this Agreement shall be binding upon and inure to the benefit of Customer's permitted successors and assigns. This Agreement may be executed in several counterparts, each of which when executed shall be deemed to be an original, but all together shall constitute but one and the same Agreement. A fully executed facsimile copy hereof or the several counterparts shall suffice as an original.

**27. Federal Requirements.** The Parties shall comply with all United States federal labor law obligations under 29 CFR part 471, appendix A to subpart A. THE FOLLOWING PROVISIONS ARE INCORPORATED HEREIN BY REFERENCE: Executive Order 11701 and 41 CFR §§ 60-250.5(a), 60-300.5; Executive Order 11758 and 41 CFR § 60-741.5(a); U.S. immigration laws, including the L-1 Visa Reform Act of 2004 and the H-1B Visa Reform Act of 2004; and Executive Order 13496. The Parties shall abide by the requirements of 41 CFR 60-300.5(a) and 60-741.5(a). These regulations prohibit discrimination against qualified individuals based on their status as protected veterans or individuals with disabilities. Moreover, these regulations require that covered prime contractors and subcontractors take affirmative action to employ and advance in employment



individuals without regard to protected veteran status or disability. The Parties certify that they do not operate any programs promoting DEI that violate any applicable United States anti-discrimination laws and acknowledge and agree that their compliance with all applicable federal anti-discrimination laws is material to the federal government's payment decisions. The Parties acknowledge and agree that their employment, procurement, and contracting practices shall not consider race, color, sex, sexual preference, religion, or national origin in ways that violate United States federal civil rights laws.

**28. Export Laws.** The obligation of Company to supply Equipment and/or Services under this Agreement is subject to the ability of Company to supply such items consistent with applicable laws and regulations of the United States and other governments. Company reserves the right to refuse to enter into or perform any order, and to cancel any order, under this Agreement if Company in its sole discretion determines that performance of the transaction to which such order relates would violate any such applicable law or regulation. Customer will pay all handling and other similar costs from Company's factories including the costs of freight, insurance, export clearances, import duties and taxes. Customer will be "exporter of record" with respect to any export from the United States of America and will perform all compliance and logistics functions in connection therewith and will also comply with all applicable laws, rules and regulations. Customer understands that Company and/or the Equipment and/or Services are subject to laws and regulations of the United States of America which may require licensing or authorization for and/or prohibit export, re-export or diversion of Company's Equipment and/or Services to certain countries, and agrees it will not knowingly assist or participate in any such diversion or other violation of applicable United States of America laws and regulations. Customer agrees to hold harmless and indemnify Company for any damages resulting to Customer or Company from a breach of this paragraph by Customer.

**29. U.S. Government Work.**

**The following provision applies only to direct sales by Company to the US Government.** The Parties acknowledge that all items or services ordered and delivered under this Agreement are Commercial Items as defined under Part 12 of the Federal Acquisition Regulation (FAR). In particular, Company agrees to be bound only by those Federal contracting clauses that apply to "commercial" suppliers and that are contained in FAR 52.212-5(e)(1). Company complies with 52.219-8 or 52.219-9 in its service and installation contracting business.

**The following provision applies only to indirect sales by Company to the US Government.** As a Commercial Item Subcontractor, Company accepts only the following mandatory flow down provisions in effect as of the date of this subcontract: 52.203-19; 52.204-21; 52.204-23; 52.219-8; 52.222-21; 52.222-26; 52.222-35; 52.222-36; 52.222-50; 52.225-26; 52.247-64. If the Work is in connection with a U.S. Government contract, Customer certifies that it has provided and will provide current, accurate, and complete information, representations and certifications to all government officials, including but not limited to the contracting officer and officials of the Small Business Administration, on all matters related to the prime contract, including but not limited to all aspects of its ownership, eligibility, and performance. Anything herein notwithstanding, Company will have no obligations to Customer unless and until Customer provides Company with a true, correct and complete executed copy of the prime contract. Upon request, Customer will provide copies to Company of all requested written communications with any government official related to the prime contract prior to or concurrent with the execution thereof, including but not limited to any communications related to Customer's ownership, eligibility or performance of the prime contract. Customer will obtain written authorization and approval from Company prior to providing any government official any information about Company's performance of the work that is the subject of the Proposal or this Agreement, other than the Proposal or this Agreement.

**30. Limited Waiver of Sovereign Immunity.** If Customer is an Indian tribe (in the U.S.) or a First Nation or Band Council (in Canada), Customer, whether acting in its capacity as a government, governmental entity, a duly organized corporate entity or otherwise, for itself and for its agents, successors, and assigns: (1) hereby provides this limited waiver of its sovereign immunity as to any damages, claims, lawsuit, or cause of action (herein "Action") brought against Customer by Company and arising or alleged to arise out of the furnishing by Company of any product or service under this Agreement, whether such Action is based in contract, tort, strict liability, civil liability or any other legal theory; (2) agrees that jurisdiction and venue for any such Action shall be proper and valid (a) if Customer is in the U.S., in any state or United States court located in the state in which Company is performing this Agreement or (b) if Customer is in Canada, in the superior court of the province or territory in which the work was performed; (3) expressly consents to such Action, and waives any objection to jurisdiction or venue; (4) waives any requirement of exhaustion of tribal court or administrative remedies for any Action arising out of or related to this Agreement; and (5) expressly acknowledges and agrees that Company is not subject to the jurisdiction of Customer's tribal court or any similar tribal forum, that Customer will not bring any action against Company in tribal court, and that Customer will not avail itself of any ruling or direction of the tribal court permitting or directing it to suspend its payment or other obligations under this Agreement. The individual signing on behalf of Customer warrants and represents that such individual is duly authorized to provide this waiver and enter into this Agreement and that this Agreement constitutes the valid and legally binding obligation of Customer, enforceable in accordance with its terms.

**31. Building Automation Systems and Network Security.** Customer and Trane acknowledge that Building Automation System (BAS) and connected networks security requires Customer and Trane to maintain certain cybersecurity obligations. Customer acknowledges that upon completion of installation and configuration of the BAS, the Customer maintains ownership of the BAS and the connected network equipment. Except for any applicable warranty obligations, Customer is solely responsible for the maintenance and security of the BAS and related networks and systems. In the event there is a service agreement between Trane and Customer, Trane will provide the services as set forth in the service agreement.

In order to maintain a minimum level of security for the BAS, associated networks, network equipment and systems, Customer's cybersecurity responsibilities include without limitation:

1. Ensure that the BAS, networks, and network equipment are physically secure and not accessible to unauthorized personnel.
2. Ensure the BAS remains behind a secure firewall and properly segmented from all other customer networks and systems, especially those with sensitive information.
3. Keep all Inbound ports closed to any IP Addresses in the BAS.
4. Remove all forwarded inbound ports and IP Addresses to the BAS.
5. Maintain user login credentials and unique passwords, including the use of strong passwords and the removal of access for users who no longer require access.
6. Where remote access is desired, utilize a secure method such as Trane Connect Secure Remote Access or your own VPN.
7. For any Trane services requiring remote data transfer and/or remote user access, configure the BAS and related firewall(s) per instructions provided by Trane. This typically includes configuring Port 443 and associated firewall(s) for Outbound only.
8. Perform regular system maintenance to ensure that your BAS is properly secured, including regular software updates to your BAS and related network equipment (i.e., firewalls).

Any and all claims, actions, losses, expenses, costs, damages, or liabilities of any nature due to Customer's failure to maintain BAS security responsibilities and/or industry standards for cybersecurity are the sole responsibility of the Customer.

1-26.251-10 (07072025)  
Supersedes 1-26.251-10(0325)

## SECURITY ADDENDUM

This Addendum shall be applicable to the sale, installation and use of Trane equipment and the sale and provision of Trane services. "Trane" shall mean Trane U.S. Inc. for sales and services in the United States, or Trane Canada ULC for sales and services in Canada.

1. **Definitions.** All terms used in this Addendum shall have the meaning specified in the Agreement unless otherwise defined herein. For the purposes of this Addendum, the following terms are defined as follows:  
"Customer Data" means Customer account information as related to the Services only and does not include HVAC Machine Data or personal data. Trane does not require, nor shall Customer provide personal data to Trane under the Agreement. Such data is not required for Trane to provide its Equipment and/or Services to the Customer.  
"Equipment" shall have the meaning set forth in the Agreement.  
"HVAC Machine Data" means data generated and collected from the product or furnished service without manual entry. HVAC Machine Data is data relating to the physical measurements and operating conditions of a HVAC system, such as but not limited to, temperatures, humidity, pressure, HVAC equipment status. HVAC Machine Data does not include Personal Data and, for the purposes of this agreement, the names of users of Trane's controls products or hosted applications shall not be Personal Data, if any such user chooses to use his/her name(s) in the created accounts within the controls product (e.g., firstname.lastname@address.com). HVAC Machine Data may be used by Trane: (a) to provide better support services and/or products to users of its products and services; (b) to assess compliance with Trane terms and conditions; (c) for statistical or other analysis of the collective characteristics and behaviors of product and services users; (d) to backup user and other data or information and/or provide remote support and/or restoration; (e) to provide or undertake: engineering analysis; failure analysis; warranty analysis; energy analysis; predictive analysis; service analysis; product usage analysis; and/or other desirable analysis, including, but not limited to, histories or trends of any of the foregoing; and (f) to otherwise understand and respond to the needs of users of the product or furnished service. "Personal Data" means data and/or information that is owned or controlled by Customer, and that names or identifies, or is about a natural person, such as: (i) data that is explicitly defined as a regulated category of data under any data privacy laws applicable to Customer; (ii) non-public personal information ("NPI") or personal information ("PI"), such as national identification number, passport number, social security number, social insurance number, or driver's license number; (iii) health or medical information, such as insurance information, medical prognosis, diagnosis information, or genetic information; (iv) financial information, such as a policy number, credit card number, and/or bank account number; (v) personally identifying technical information (whether transmitted or stored in cookies, devices, or otherwise), such as IP address, MAC address, device identifier, International Mobile Equipment Identifier ("IMEI"), or advertising identifier; (vi) biometric information; and/or (vii) sensitive personal data, such as, race, religion, marital status, disability, gender, sexual orientation, geolocation, or mother's maiden name.  
"Security Incident" shall refer to (i) a compromise of any network, system, application or data in which Customer Data has been accessed or acquired by an unauthorized third party; (ii) any situation where Trane reasonably suspects that such compromise may have occurred; or (iii) any actual or reasonably suspected unauthorized or illegal Processing, loss, use, disclosure or acquisition of or access to any Customer Data.  
"Services" shall have the meaning set forth in the Agreement.
2. **HVAC Machine Data; Access to Customer Extranet and Third Party Systems.** If Customer grants Trane access to HVAC Machine Data via web portals or other non-public websites or extranet services on Customer's or a third party's website or system (each, an "Extranet"), Trane will comply with the following:
  - a. **Accounts.** Trane will ensure that Trane's personnel use only the Extranet account(s) designated by Customer and will require Trane personnel to keep their access credentials confidential.
  - b. **Systems.** Trane will access the Extranet only through computing or processing systems or applications running operating systems managed by Trane that include: (i) system network firewalls; (ii) centralized patch management; (iii) operating system appropriate anti-malware software; and (iv) for portable devices, full disk encryption.
  - c. **Restrictions.** Unless otherwise approved by Customer in writing, Trane will not download, mirror or permanently store any HVAC Machine Data from any Extranet on any medium, including any machines, devices or servers.
  - d. **Account Termination.** Trane will terminate the account of each of Trane's personnel in accordance with Trane's standard practices after any specific Trane personnel who has been authorized to access any Extranet (1) no longer needs access to HVAC Machine Data or (2) no longer qualifies as Trane personnel (e.g., the individual leaves Trane's employment).
  - e. **Third Party Systems.** Trane will provide Customer prior notice before it uses any third party system that stores or may otherwise have access to HVAC Machine Data, unless (1) the data is encrypted and (2) the third party system will not have access to the decryption key or unencrypted "plain text" versions of the HVAC Machine Data.
3. **Customer Data; Confidentiality.** Trane shall keep confidential, and shall not access or use any Customer Data and information that is marked confidential or by its nature is considered confidential ("Customer Confidential Information") other than for the purpose of providing the Equipment and Services, and will disclose Customer Confidential Information only: (i) to Trane's employees and agents who have a need to know to perform the Services, (ii) as expressly permitted or instructed by Customer, or (iii) to the minimum extent required to comply with applicable law, provided that Trane (1) provides Customer with prompt written notice prior to any such disclosure, and (2) reasonably cooperate with Customer to limit or prevent such disclosure.
4. **Customer Data; Compliance with Laws.** Trane agrees to comply with laws, regulations governmental requirements and industry standards and practices relating to Trane's processing of Customer Confidential Information (collectively, "Laws").
5. **Customer Data; Information Security Management.** Trane agrees to establish and maintain an information security and privacy program, consistent with applicable HVAC equipment industry practices that complies with this Addendum and applicable Laws ("**Information Security Program**"). The Information Security Program shall include appropriate physical, technical and administrative safeguards, including any safeguards and controls agreed by the Parties in writing, sufficient to protect Customer systems, and Customer's Confidential Information from unauthorized access, destruction, use, modification or disclosure. The Information Security Program shall include appropriate, ongoing training and awareness programs designed to ensure that Trane's employees and agents, and others acting on Trane's, behalf are aware of and comply with the Information Security Program's policies, procedures, and protocols.
6. **Monitoring.** Trane shall monitor and, at regular intervals consistent with HVAC equipment industry practices, test and evaluate the effectiveness of its Information Security Program. Trane shall evaluate and promptly adjust its Information Security Program in light of the results of the testing and monitoring, any material changes to its operations or business arrangements, or any other facts or circumstances that Trane knows or reasonably should know may have a material impact on the security of Customer Confidential Information, Customer systems and Customer property.
7. **Audits.** Customer acknowledges and agrees that the Trane SOC2 audit report will be used to satisfy any and all audit/inspection requests/requirements by or on behalf of Customer. Trane will make its SOC2 audit report available to Customer upon request and with a signed nondisclosure agreement.
8. **Information Security Contact.** Trane's information security contact is Local Sales Office.
9. **Security Incident Management.** Trane shall notify Customer after the confirmation of a Security Incident that affects Customer Confidential Information, Customer systems and Customer property. The written notice shall summarize the nature and scope of the Security Incident and the corrective action already taken or planned.
10. **Threat and Vulnerability Management.** Trane regularly performs vulnerability scans and addresses detected vulnerabilities on a risk basis. Periodically, Trane engages third-parties to perform network vulnerability assessments and penetration testing. Vulnerabilities will be reported in accordance with Trane's cybersecurity vulnerability reported process. Trane periodically provides security updates and software upgrades.



11. Security Training and Awareness. New employees are required to complete security training as part of the new hire process and receive annual and targeted training (as needed and appropriate to their role) thereafter to help maintain compliance with Security Policies, as well as other corporate policies, such as the Trane Code of Conduct. This includes requiring Trane employees to annually re-acknowledge the Code of Conduct and other Trane policies as appropriate. Trane conducts periodic security awareness campaigns to educate personnel about their responsibilities and provide guidance to create and maintain a secure workplace.
12. Secure Disposal Policies. Trane will maintain policies, processes, and procedures regarding the disposal of tangible and intangible property containing Customer Confidential Information so that wherever possible, Customer Confidential Information cannot be practicably read or reconstructed.
13. Logical Access Controls. Trane employs internal monitoring and logging technology to help detect and prevent unauthorized access attempts to Trane's corporate networks and production systems. Trane's monitoring includes a review of changes affecting systems' handling authentication, authorization, and auditing, and privileged access to Trane production systems. Trane uses the principle of "least privilege" (meaning access denied unless specifically granted) for access to customer data.
14. Contingency Planning/Disaster Recovery. Trane will implement policies and procedures required to respond to an emergency or other occurrence (i.e. fire, vandalism, system failure, natural disaster) that could damage Customer Data or any system that contains Customer Data. Procedures include the following
  - (i) Data backups; and
  - (ii) Formal disaster recovery plan. Such disaster recovery plan is tested at least annually.
15. Return of Customer Data. If Trane is responsible for storing or receiving Customer Data, Trane shall, at Customer's sole discretion, deliver Customer Data to Customer in its preferred format within a commercially reasonable period of time following the expiration or earlier termination of the Agreement or, such earlier time as Customer requests, securely destroy or render unreadable or undecipherable each and every original and copy in every media of all Customer's Data in Trane's possession, custody or control no later than [90 days] after receipt of Customer's written instructions directing Trane to delete the Customer Data.
16. Background Checks Trane shall take reasonable steps to ensure the reliability of its employees or other personnel having access to the Customer Data, including the conducting of appropriate background and/or verification checks in accordance with Trane policies.
17. DISCLAIMER OF WARRANTIES. EXCEPT FOR ANY APPLICABLE WARRANTIES IN THE AGREEMENT, THE SERVICES ARE PROVIDED "AS IS", WITH ALL FAULTS, AND THE ENTIRE RISK AS TO SATISFACTORY QUALITY, PERFORMANCE, ACCURACY AND EFFORT AS TO SUCH SERVICES SHALL BE WITH CUSTOMER. TRANE DISCLAIMS ANY AND ALL OTHER EXPRESS OR IMPLIED REPRESENTATIONS AND WARRANTIES WITH RESPECT TO THE SERVICES AND THE SERVICES PROVIDED HEREUNDER, INCLUDING ANY EXPRESS OR IMPLIED WARRANTY OF MERCHANTABILITY, FITNESS FOR A PARTICULAR PURPOSE, OR THAT THE SERVICES WILL OPERATE ERROR-FREE OR UNINTERRUPTED OR RETURN/RESPONSE TO INQUIRIES WITHIN ANY SPECIFIC PERIOD OF TIME.

October 2024  
Supersedes: November 2023v2

## Irrigation - Softball / Baseball

Current Situation — We currently own 2 wind up Irrigation systems Both 1986-1988 parts are No Longer Available for these.

Both need to be hauled out to the field with the Gator - hooked up and babysat throughout the day - We can water  $\frac{1}{2}$  the field in an 8 hr day - They are not reliable enough to run on their own overnight. — \$

Cost to Replace 1 of these units — \$20,715

## proposed Idea

Move to in ground Automated Irrigation System like installed on the football field - This system runs off a meter and only runs when needed - Controlled by a switch or phone - or Automated timer.

Quote for Softball — \$11,780

Baseball — 17,890

29,670

\* would propose adding the football practice field as well to move away from the wind up Irrigation all together — No quote for this —



*J. Safford*

6427 Markgraff Road • Fall Creek • WI • 54742 • 715-214-6640

June 16, 2025

Contract to: Field 1 – Fastpitch Field  
Phone Number:

### PROPOSAL AND CONTRACT

Irra-gator proposes the furnishing of material and labor for the installation of one automatic underground sprinkler system to be located at:

Boyceville Community School District  
1003 Tiffany Street  
Boyceville, WI 54725

Irra-gator shall have the option to substitute materials of the like kind and nature if the below are not reasonably available. The quantities of the materials listed below may vary. This system is designed to give maximum coverage over the area specified, based on the calculated water supply.

Materials:

- 30-5004 Rain Birds
- 03-Zones
- 01-Rainbird Controller
- 01-Long Main Line

---

Underground Sprinkler Specialists

[www.irra-gator.com](http://www.irra-gator.com)



- a. Complete installation of all sprinkler heads, stainless steel clamps, insert fittings or solvent wed PVC fittings where required.
- b. Contact Digger's Hotline for underground locations of utilities. Irra-gator will not be responsible for damage to other underground items which are not accurately marked. Items to be marked by owner:
  - o Electric lines buried after the electric meter which may include:
    - Electric animal fencing
    - Landscape lighting
    - Pond pumps
    - Yard lighting
    - Security wiring
  - o Propane lines
  - o Drain Pipes
- c. Irra-gator guarantees all work and materials to be free of defect for a period of three years from the date of completion, provided the owner properly maintains the system with Irra-gator. Pumps will be warrantied for one year or the length of manufacturers' warranty, whichever is longer.
- d. The installation price set forth below is based upon the uniform and workable soil conditions. In the event non-workable conditions (rocks, hardpan, etc...) are encountered during installation, the customer will be immediately notified and any additional time and materials costs necessitated by the non-workable soil conditions shall be in addition to the installation price set forth below and payable upon completion of the installation. In the event Irra-gator determines that installation is not possible due to the soil conditions:
  - o Irra-gator shall have no further liability under this contract: and
  - o The customer shall pay to Irra-gator the cost of materials and time used in the attempted installation in excess of any deposit made by the customer. In the event that the deposit made by the customer exceeds the cost of materials and time used in the attempted installation, the excess shall be immediately returned to the customer.
- e. Lien Notice: As required by Wisconsin Construction Lien Law, contractor hereby notifies owner that persons or companies furnishing labor or materials for the construction on owner's land may have lien rights on owner's land and building if not paid. Those entitled to lien rights, in addition to the undersigned contractor, are those who contract directly with the owner or those who give the owner notice within 60 days after they first furnished labor or materials for construction. Accordingly, owner probably will receive notices from those who furnish labor or materials for the construction, and should give a copy of each noticed received to the mortgage lender, if any. Contractor agrees to cooperate with the owner and owner's lender, if any, to see that all potential lien claimants are duly paid.



6427 Markgraff Road • Fall Creek • WI • 54742 • 715-214-6640

Automatic System Installed Price.....\$ 11,780.00

TERMS:

50% of contract price upon signing of contract. 50% upon completion of Irra-gator portion of installation. 1.5% finance charge per month on all past due balances (18% APR). This constitutes the entire agreement. Acceptance of the above proposal shall make this a legal contract to begin work. A 20% restocking charge will be assessed should the customer cancel this contract. This contract must be signed within ten days or the above price will be subject to adjustment.

Respectfully submitted by \_\_\_\_\_ Date: \_\_\_\_\_

Kelly Sather  
Irra-Gator

Accepted by \_\_\_\_\_ Date: \_\_\_\_\_



#Baseball

6427 Markgraff Road • Fall Creek • WI • 54742 • 715-214-6640

June 16, 2025

Contract to: Field 2 – Baseball Field  
Phone Number:

### PROPOSAL AND CONTRACT

Irra-gator proposes the furnishing of material and labor for the installation of one automatic underground sprinkler system to be located at:

Boyceville Community School District  
1003 Tiffany Street  
Boyceville, WI 54725

Irra-gator shall have the option to substitute materials of the like kind and nature if the below are not reasonably available. The quantities of the materials listed below may vary. This system is designed to give maximum coverage over the area specified, based on the calculated water supply.

Materials:

- 71-5004 Rain Birds
- 06-Zones
- 01-Rainbird Controller
- 01-Rain Sensor
- 01-1 ½ Quick Coupler



- a. Complete installation of all sprinkler heads, stainless steel clamps, insert fittings or solvent wed PVC fittings where required.
- b. Contact Digger's Hotline for underground locations of utilities. Irra-gator will not be responsible for damage to other underground items which are not accurately marked. Items to be marked by owner:
  - o Electric lines buried after the electric meter which may include:
    - Electric animal fencing
    - Landscape lighting
    - Pond pumps
    - Yard lighting
    - Security wiring
  - o Propane lines
  - o Drain Pipes
- c. Irra-gator guarantees all work and materials to be free of defect for a period of three years from the date of completion, provided the owner properly maintains the system with Irra-gator. Pumps will be warranted for one year or the length of manufacturers' warranty, whichever is longer.
- d. The installation price set forth below is based upon the uniform and workable soil conditions. In the event non-workable conditions (rocks, hardpan, etc...) are encountered during installation, the customer will be immediately notified and any additional time and materials costs necessitated by the non-workable soil conditions shall be in addition to the installation price set forth below and payable upon completion of the installation. In the event Irra-gator determines that installation is not possible due to the soil conditions:
  - o Irra-gator shall have no further liability under this contract: and
  - o The customer shall pay to Irra-gator the cost of materials and time used in the attempted installation in excess of any deposit made by the customer. In the event that the deposit made by the customer exceeds the cost of materials and time used in the attempted installation, the excess shall be immediately returned to the customer.
- e. Lien Notice: As required by Wisconsin Construction Lien Law, contractor hereby notifies owner that persons or companies furnishing labor or materials for the construction on owner's land may have lien rights on owner's land and building if not paid. Those entitled to lien rights, in addition to the undersigned contractor, are those who contract directly with the owner or those who give the owner notice within 60 days after they first furnished labor or materials for construction. Accordingly, owner probably will receive notices from those who furnish labor or materials for the construction, and should give a copy of each noticed received to the mortgage lender, if any. Contractor agrees to cooperate with the owner and owner's lender, if any, to see that all potential lien claimants are duly paid.



---

6427 Markgraff Road • Fall Creek • WI • 54742 • 715-214-6640

Automatic System Installed Price.....\$ 17,890.00

**TERMS:**

50% of contract price upon signing of contract. 50% upon completion of Irra-gator portion of installation. 1.5% finance charge per month on all past due balances (18% APR). This constitutes the entire agreement. Acceptance of the above proposal shall make this a legal contract to begin work. A 20% restocking charge will be assessed should the customer cancel this contract. This contract must be signed within ten days or the above price will be subject to adjustment.

Respectfully submitted by \_\_\_\_\_ Date: \_\_\_\_\_  
Kelly Sather  
Irra-Gator

Accepted by \_\_\_\_\_ Date: \_\_\_\_\_

**Bid**



Stronger Together

Eau Claire WI #265  
 2840 Melby St  
 Eau Claire, WI 54703-0562  
 W: (715)834-2124

**Bill To:**

Boyceville community school (#1725232)  
 1003 Tiffany St  
 Boyceville, WI 54725-7401  
 W: (715)556-9089

**Ship To:**

Boyceville community school (#1725232)  
 1003 Tiffany St  
 Boyceville, WI 54725-7401  
 W: (715)556-9089

Created	Quote#	Due Date	Expected Award Date	Expiration Date
10/23/2024	7296014	11/23/2024	11/23/2024	11/23/2024

Printed	Job Name	Job Description	Job Start Date
10/23/2024 10:33:35	Kifco		11/23/2024

Line #	Item #	Item Desc	Qty	UOM	Unit Price	Extended Price
1	50319000KTM-SO	T200S + Twinmax + Decal Kit	1	EA	15,434.976	15,434.98
2	50006822	Kifco Booster Pump 9 HP Honda (Fits Chassis Models: B3, T4, T5, AA, & ST3)	1	EA	3,667.284	3,667.28
3	50308532	Mounting Kit For 9 Hp Honda Pump (T4 And T5)	1	EA	1,613.711	1,613.71

Total Price: \$ 20,715.97

Quoted price is for material only. Applicable sales tax will be charged when invoiced. All product and pricing information is based on the latest information available and is subject to change without notice or obligation.  
 Local tax may differ based on locations and local codes.

*Wind up Irrigator*

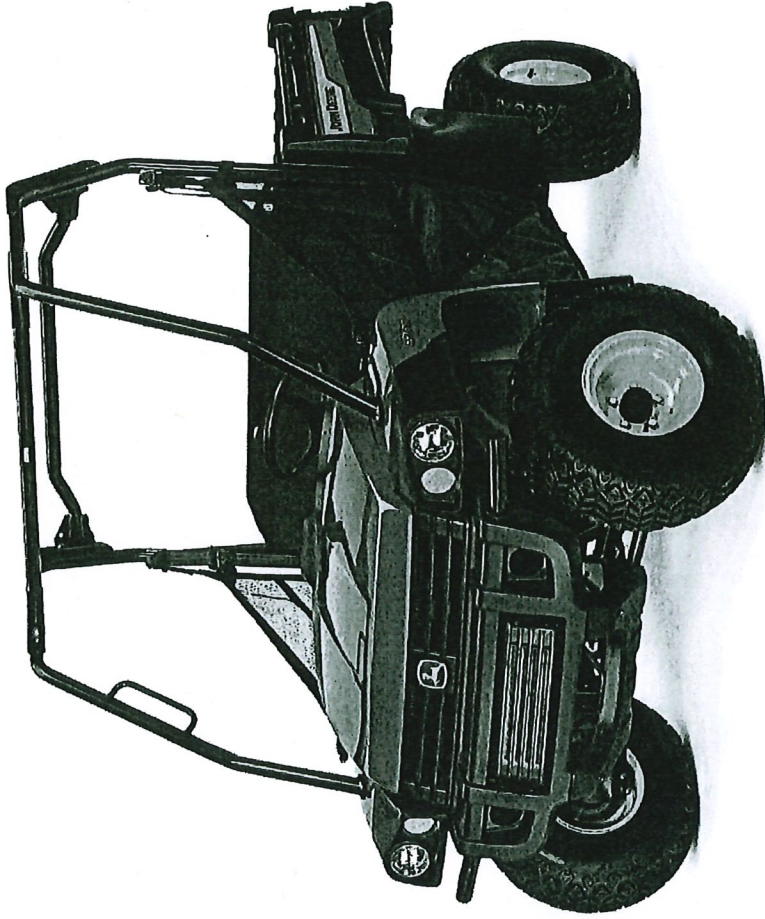

118

## HPX615E

### Work Series Utility Vehicle

- Electronic switch for instant 4WD engagement
- New dash display, including fuel gauge
- 16.4 cu ft (.46 cu m) cargo box with a 1,000 lb (450 kg) capacity
- Real dumping cargo box with pickup-style tailgate

STARTING AT:

**\$15,599.00 USD, PLUS ADDITIONAL CHARGES<sup>1</sup>**

[Home](#) ▶ [Equipment](#) ▶ [Utility Vehicles \(UTVs\)](#) ▶ [UV34 Gas](#)

# UV34 Gas Utility Vehicle



Get gas-engine convenience and the hard-working performance your toughest projects demand with a Bobcat® UTV.

- 1,000 cc, two-cylinder SOHC engine for maximum durability and reliability
- Large 900-watt stator provides more power
- Cargo box holds 1,250 lbs of materials and supplies
- Increase tow rating, improved ground clearance and all-wheel drive
- 50+ accessories available

**Starting at**

**\$20,049 USD\*\***

**Special Offers**

As low as 0% for 24 months\* or rebates up to \$500 USD\*/\$700 CAD\* in lieu of financing offer. Offers end April 30, 2026.

119

[Search Inventory](#)

# Quote

Century Fence Company  
14839 Lake Dr NE  
Forest Lake, MN 55025



**Quote To:**

Derrick Retz  
BOYCEVILLE SCHOOL DISTRICT  
1003 Tiffany Street  
Boyceville, WI 54725

**Project Location:**

Tiffany Creek Playground Fence Addition

Quote #: 35857

Quote Date: 4/21/2026

**Description**

Furnish and install 300 LF of 4 Foot high galvanized chain link fence. Line posts shall be 2" O.D. Galvanized steel pipe Driven 48" in depth and spaced a maximum of 10' on centers. The fence shall consist of top rails which will be 1-5/8" O.D. Galvanized pipe. The fence shall consist of bottom tension wire.

- 2 - End post: 2-1/2" O.D. Galvanized pipe - Driven
- 2 - Corner post: 2-1/2" O.D. Galvanized pipe - Driven
- 4 - Gate post: 3" O.D. Galvanized pipe - Concrete Set
- 1 - Single Swing Galvanized Gate: 6' Opening Width
- 1 - Double Swing Galvanized Gate: 12' Opening Width

**Notes:**

Excludes Asphalt patching, Clearing, Excavation through rock, Excavation through frost, Hydro-excavating, Permit, Private Utility Locate

Quote Total: \$8,700.00

Quote Valid For 15 days

**Buyer's Signature:** \_\_\_\_\_

**Date:** \_\_\_\_\_

**Submitted by:** \_\_\_\_\_

*Jason Larson*

**Change Acceptance:**

This quote when accepted in writing by purchaser and by Century Fence Company includes the terms and conditions set forth on www.centuryfence.com which are incorporated by reference and becomes a contract between two parties. If the project is cancelled upon agreement and special materials were purchased, the customer agrees to pay 100% of the material cost

120

Jason Larson

**Office:** 651-464-7373

**Cell:** 612-666-1680

**Email:** JLarson@centuryfence.com

**Terms of Payment:** Net Cash upon receipt of invoice.