

# Agenda of Regular Meeting

## The Board of Trustees Ector County Independent School District

---

A Regular Meeting of the Board of Trustees of Ector County Independent School District will be held December 14, 2021, beginning at 6:00 PM.

The subjects to be discussed or considered are listed below. Items do not have to be taken in the same order as shown on this meeting notice.

1. Call to Order - Roll Call
2. Verification of Compliance with Open Meeting Law - this is to certify that the provisions of Section 551.001 of the Texas Government code have been met in connection with public notice of this meeting.
3. Pledge Allegiance to US and Texas Flags:
4. Invocation:
5. Special Presentations:
  - Recognition of Ysmael Lujan, TASSP Outstanding Assistant Principal of the Year
  - Introduction of Students' Artwork for Trustees' Christmas Card
6. Opening Remarks by Superintendent
7. Public Comment
8. Board Policy
  - A. Discussion of and Request for Approval of Revisions to Policy CFB(LOCAL): Accounting Inventories 3
9. Action Items
  - A. Discussion of and Request for Approval of Purchases over \$50,000 5
  - B. Discussion of and Request for Approval of 2021-2022 Budget Amendment #4 12
  - C. Discussion of and Request for Approval of Innovation Partnership 16
  - D. Discussion of and Request for Approval of Interlocal Agreement between Ector County ISD and the City of Odessa for Ongoing Practicum/Work-Based Learning Opportunities 33
10. Consent Agenda 36
  - A. Request for Approval of Minutes of Meetings 37
  - B. Request for Approval of Bills for Payment 47
  - C. Request for Approval of Acceptance of Donations Over \$10,000 65
  - D. Request for Approval of 2022-2023 Dual Credit Matrix 68
  - E. Request for Approval of Renewal of Master Clinical Affiliation Agreement between Lamar University and Ector County ISD 130
11. Report/Discussion Items
  - A. Board 2022-2023 Budget Priorities 139

12. Possible Request for Approval to Move to Closed Meeting - Personnel Matters - Section 551.074 of the Texas Government Code [Board will deliberate the appointment, employment, evaluation, reassignment, duties, discipline, or dismissal of public employees of the District or hear a complaint or charge against an officer or employee.] Consultations with Attorney - Section 551.071 of the Texas Open Meetings Act [The Board will meet in Closed Session in Consultation with the Board's Attorney Regarding all Matters as Authorized by Law.](Consider Superintendent's Recommendation to Terminate Probationary Contract of Jovan Jacob Lopez Pando)	
A. Request for Approval to Take Action on Superintendent's Recommendation to Terminate Probationary Contract of Jovan Jacob Lopez Pando	140
13. Information Items	141
A. Amended Administrative Professionals	142
B. Financials	143
C. Purchasing Report	147
D. Routine Personnel Report	148
E. Teacher Certification Waivers	149
14. Closing Remarks by Superintendent	
15. Adjournment	



## Ector County Independent School District

### Action Page

**TO:** Board of Trustees  
**FROM:** Deborah Ottmers  
**SUBJECT:** DISCUSSION OF AND REQUEST FOR APPROVAL OF REVISIONS TO  
POLICY CFB(LOCAL): ACCOUNTING INVENTORIES  
**DATE:** December 14, 2021

---

Changes to policy are recommended:

- CFB (Reg) has been deleted, therefore this line is to be removed.
- A capitalization threshold amount is to be added.

\*\*\*\*\*

Administrative Recommendation:

Approval of Revisions to Policy CFB(LOCAL): Accounting Inventories

In order to ensure that the District's assets are accurately accounted for, the Board shall establish and maintain an asset system.

Assets include land, buildings, machinery, furniture, and other equipment that the District intends to hold or continue in use over a long period of time. [Financial Accountability System Resource Guide (FASRG)]

~~For further information relating to the asset criteria, please refer to CFB(REGULATION).~~

The capitalization threshold for purposes of classifying capital assets shall be \$5,000.



## Ector County Independent School District

### Action Page

**TO:** Board of Trustees  
**FROM:** Deborah Ottmers, Chief Financial Officer  
**SUBJECT:** DISCUSSION OF AND REQUEST FOR APPROVAL OF PURCHASES OVER \$50,000  
**DATE:** December 14, 2021

---

As Required by Board Policy CH (Local), attached is a list of contracts/projects to be awarded by purchase orders once approved. Listed below are the purchase requests that meet this requirement this month.

	VENDOR	SERVICE/ PRODUCT	ESTIMATED CONTRACT PRICE	FUNDING	REQUESTOR
1.	Aramark Uniform & Career Apparel Group, Inc. dba Western First Aid & Safety, LLC	RFP #22-07SN Food Service Apparel and Facility Items Rental Service	\$ 75,000	Federal Funds	Brandon Reyes
2.	Arthur J. Gallagher Risk Management Services, Inc.	RFQ #19-001 Contracted Services	\$ 2,518,072	General Funds	Cortney Smith
3.	Gunn & Scoggins, Inc. dba Hurt Exterminating	RFP #22-08SI Contracted Services	\$ 105,950	General Funds	Cortney Smith
4.	Sirius American Insurance Company dba International Assurance of Tennessee, Inc.	RFP 22-06 Professional Services	\$ 728,000	Health Insurance Funds	Yolanda Gordan

**1. ARAMARK UNIFORM & CAREER APPAREL GROUP, INC. DBA WESTERN FIRST AID & SAFETY, LLC**  
 ECISD's school nutrition department is requesting to provide food service apparel and facility items to service various kitchens within the district. The services will allow the exchange of mats to help prevent slips and falls. The services will also help improve the look of our staff with clean aprons. Aramark Uniform & Career Apparel Group, Inc. dba Western First Aid & Safety, LLC is the recommended supplier for this project. The total cost for this project is \$75,000.

**2. ARTHUR J. GALLAGHER RISK MANAGEMENT SERVICES, INC.**  
 ECISD is requesting to renew its premium for property and casualty insurance. Arthur J. Gallagher Risk Management Services, Inc. is the recommended supplier for this project. The total cost for this project is \$2,518,072.

**3. GUNN & SCOGGINS, INC. DBA HURT EXTERMINATING**

ECISD is requesting to renew its integrated pest management services. Gunn & Scoggins, Inc. Dba Hurt Exterminating was the only bidder. The total proposal for the project is \$105,000.

**4. SIRIUS AMERICAN INSURANCE COMPANY DBA INTERNATIONAL ASSURANCE OF TENNESSEE, INC.**

ECISD is requesting to renew its stop/loss for health insurance. Sirius American Insurance Company dba International Assurance of Tennessee, Inc. (IAT) was the lowest bidder out of (3) providers. The total proposal for the project is \$728,000.

\*\*\*\*\*

Administrative Recommendation:  
Approval of Purchases over \$50,000

**Brandon Reyes, MBA, CTSBO**  
**Executive Director of District Operations**

802 N. Sam Houston  
Odessa, TX 79761  
Office: (432)456-9652

[brandon.reyes@ectorcountycisd.org](mailto:brandon.reyes@ectorcountycisd.org)##



---

## **RFP #22-07SN – Food Service Apparel and Facility Items Rental Service**

**Purpose:** To receive towel, apparel, and floor mat rental at all ECISD kitchens for the remainder of the SY21-22 school year

**Background Info:** The School Nutrition Department has been providing meals through several USDA Federal Programs. Keeping the kitchens clean and safe is always a priority. The vendor, if approved, will allow to keep the kitchens mats clean and provide wet rugs around wet work areas to help prevent slips and falls. The service will also help improve the look of our staff with clean aprons.

**Estimated Cost:** \$75,000

**Funding Source:** Federal Funds (USDA/TDA)

**Recommended Supplier/Service Provider:** Aramark Uniform & Career Apparel Group, Inc. dba Western First Aid & Safety, LLC

---

**Board Approval Signature**

**Date**

100 YEARS OF  
OUR students...THE future

Cortney Smith,  
Executive Director of District Operations  
802 N. Sam Houston  
Odessa, TX 79761  
Office: 432-456-9659  
[Cortney.Smith@ectorcountyisd.org](mailto:Cortney.Smith@ectorcountyisd.org)



---

## RFQ #19-001 – Property and Casualty Insurance 12-Months Premium Renewal

**Purpose:** Renew Premium for Property and Casualty Insurance for ECISD

**Background Info:** ECISD was expected to realize a renewal for its property insurances around \$2.9M, or expected a 20% increase. We predicted this back in the summer. The Arthur J. Gallagher team, realizing that this cost was getting excessively expensive and continued to look into other options for ECISD. No other reasonable options were found in the open marketplace to help save the district costs, on a stand-alone basis. That said, as the nation's leading broker for pools and purchasing groups, Arthur J. Gallagher Risk Management Services, Inc. continues to recommend the Interlocal Agreement with another client of Gallagher's, Amarillo ISD. The reason Amarillo ISD remains a good fit is because of the size of their property portfolio relative to their loss history (2014 and 2017 hail losses). After continued conversations with both districts, Arthur J. Gallagher Risk Management Services, Inc. successfully marketed the districts property insurance and ECISD remains part of Amarillo ISD policy.

**Premium Renewal Cost:** \$2,518,072

**Funding Source:** General Funds

**Recommended Service Provider:** Arthur J. Gallagher Risk Management Services, Inc.

---

**Board Approval Signature**

**Date**

YEARS OF  
OUR students...THE future

Cortney Smith,  
Executive Director of District Operations  
802 N. Sam Houston  
Odessa, TX 79761  
Office: 432-456-9659  
[Cortney.Smith@ectorcountyisd.org](mailto:Cortney.Smith@ectorcountyisd.org)



---

## RFP #22-08SI – Integrated Pest Management Services

**Purpose:** Integrated Pest Management Contract

**Background Info:** This service was put out for bid and one bid was received. Gunn & Scoggins, Inc. dba Hurt Exterminating was selected and will provide the following services for the district:

- annual pest control for each ECISD campus/facility,
- monthly pest control for each ECISD kitchen facility,
- unlimited emergency response calls including all material, and
- an IPM Coordinator.

The contract shall be for one year beginning January 1, 2022, with the option to renew for three additional, one-year periods.

**Premium Renewal Cost:** \$105,950

**Funding Source:** General Funds

**Recommended Service Provider:** Gunn & Scoggins, Inc. dba Hurt Exterminating

---

**Board Approval Signature**

**Date**

100 YEARS OF  
OUR students...THE future



# Smith & Associates Consulting

November 18, 2021

Yolanda Gordon  
Director of Benefits and Risk Management  
Ector County Independent School District  
802 N Sam Houston  
Odessa, TX 79761

Dear Yolanda,

At the request of Ector County ISD, our office assisted in the preparation and analysis of the District's Request for Proposal # 22-06 for Specific & Aggregate Stop Loss Insurance.

We performed an in-depth review and analysis of the proposals. Based upon our review of the proposals, it would be our recommendation that the District accept the proposal issues by your incumbent Sirius America Insurance Company for \$350,000 Specific Deductible with an \$200,000 Aggregating Specific Deductible. This coverage includes Aggregate coverage). This option results in a 8% premium increase. The annual premium is estimated to be approximately \$ \$728,000 per year in premiums.

Sincerely,

Eric D. Smith  
*Smith & Associates Consulting*

*Agreed*  
*Yolanda Gordon*  
*11/18/2021*

**ECTOR COUNTY ISD  
STOP LOSS COMPARISON**

	<b>SA BENEFIT SERVICES PartnerRE Option 1</b>	<b>SA BENEFIT SERVICES PartnerRE Option 2</b>	<b>SA BENEFIT SERVICES PartnerRE Option 3</b>
<b>Rating</b>	A	A	A
<b>Specific</b>	\$300,000	\$350,000	\$375,000
<b>Contract</b>	24/12	24/12	24/12
<b>Aggregating Specific Deductible</b>	\$200,000	\$200,000	\$200,000
<b>Renewal Rate Cap (No New Lasers)</b>	No	No	No
<b>Rate</b> EE (1968) Family (1057) Composite (3025)	\$31.94	\$23.15	\$20.20
<b>Active at Work</b>	waived with disclosure	waived with disclosure	waived with disclosure
<b>Annual Premium - 1 year Specific Lasers</b>	\$1,159,422	\$840,345	\$733,260
<b>Rate Guarantee</b>			
<b>Aggregate Premium</b>	\$0.46	\$0.49	\$0.52
<b>Annual</b>	\$16,698	\$17,787	\$18,876
<b>Monthly Att. Point</b>	\$915.50 / \$2,769,387.50	\$920.75 / \$2,785,268.70	\$818.94 / \$2,495,310.18
<b>Annual Att. Point</b>	\$33,232,650	\$33,423,224	\$29,943,722
<b>Total Specific and Aggregate Premium</b>	\$1,176,120	\$858,132	<b>\$752,136</b>

\_\_\_\_\_  
**Board Approval Signature**

\_\_\_\_\_  
**Date**



# Ector County Independent School District

## Action Page

**TO:** Board of Trustees

**FROM:** Deborah Ottmers, Chief Financial Officer

**SUBJECT:** **DISCUSSION OF AND REQUEST FOR APPROVAL OF 2021-2022 BUDGET AMENDMENT #4**

**DATE:** December 14, 2021

---

Attached is a summary of the recommended Budget Amendment #4 for the 2021-2022 budget.

The net result of the amendment is as follows:

Net Decrease in Fund Balance – General Fund	(\$0)
Net Decrease in Fund Balance – School Nutrition	(\$0)

\*\*\*\*\*

Administrative Recommendation:

Approval of 2021-22 Budget Amendment #4



**ECTOR COUNTY INDEPENDENT SCHOOL DISTRICT**  
**AMENDED BUDGET - FUNCTION AND OBJECT**  
**GENERAL, SCHOOL NUTRITION, AND DEBT SERVICE FUNDS**  
**FOR THE PERIOD JULY 1, 2021 THRU JUNE 30, 2022**  
**FISCAL YEAR 2021-2022**

	GENERAL FUND				SCHOOL NUTRITION FUNDS				DEBT SERVICE FUND			
	ORIGINAL BUDGET	ADJUSTED BUDGET	Additions (Deductions)	AMENDED BUDGET	ORIGINAL BUDGET	ADJUSTED BUDGET	Additions (Deductions)	AMENDED BUDGET	ORIGINAL BUDGET	ADJUSTED BUDGET	Additions (Deductions)	AMENDED BUDGET
	7/1/2021	10/31/2021	#4	12/31/2021	7/1/2021	10/31/2021	#4	12/31/2021	7/1/2021	10/31/2021	#4	12/31/2021
<b>REVENUES</b>												
5700 Local and Intermediate	\$ 165,700,000	\$ 165,732,929	\$ 12,000	\$ 165,744,929	\$ 3,000	\$ 35,500	\$ -	\$ 35,500	\$ 19,018,741	\$ 19,018,741	\$ -	\$ 19,018,741
5800 State	144,985,610	134,952,681	-	134,952,681	413,000	413,000	-	413,000	231,925	231,925	-	231,925
5900 Federal	3,800,000	3,800,000	1,184,925	4,984,925	18,289,494	18,256,994	5,100,000	23,356,994	-	-	-	-
<b>Total - All Revenues</b>	<b>314,485,610</b>	<b>304,485,610</b>	<b>1,196,925</b>	<b>305,682,535</b>	<b>18,705,494</b>	<b>18,705,494</b>	<b>5,100,000</b>	<b>23,805,494</b>	<b>19,250,666</b>	<b>19,250,666</b>	<b>-</b>	<b>19,250,666</b>
<b>APPROPRIATIONS by FUNCTION</b>												
11 Instruction	188,222,263	189,122,929	(1,015,215)	188,107,714	-	-	-	-	-	-	-	-
12 Instructional Resources and Media Services	2,334,270	2,509,270	-	2,509,270	-	-	-	-	-	-	-	-
13 Curriculum and Staff Development	6,192,063	6,197,754	(100,000)	6,097,754	-	-	-	-	-	-	-	-
21 Instructional Leadership	6,572,561	6,692,561	20,000	6,712,561	-	-	-	-	-	-	-	-
23 School Leadership	21,706,538	21,706,538	(175,000)	21,531,538	-	-	-	-	-	-	-	-
31 Guidance, Counseling and Evaluation Services	13,441,605	13,441,605	(100,000)	13,341,605	-	-	-	-	-	-	-	-
32 Social Work Services	1,339,176	1,414,176	20,000	1,434,176	-	-	-	-	-	-	-	-
33 Health Services	2,935,834	3,060,834	10,000	3,070,834	-	-	-	-	-	-	-	-
34 Student Transportation	7,746,553	9,314,053	-	9,314,053	-	-	-	-	-	-	-	-
35 Food Services	-	45,000	2,215	47,215	18,268,355	18,268,355	5,100,000	23,368,355	-	-	-	-
36 Co/Extra Curricular Activities	7,420,234	7,474,259	-	7,474,259	-	-	-	-	-	-	-	-
41 General Administration	9,503,593	9,968,593	125,000	10,093,593	-	-	-	-	-	-	-	-
51 Plant Maintenance and Operations	30,021,389	47,619,586	2,234,925	49,854,511	437,139.00	437,139	-	437,139	-	-	-	-
52 Security and Monitoring Services	2,545,870	2,900,870	25,000	2,925,870	-	-	-	-	-	-	-	-
53 Data Processing Services	10,577,409	10,343,409	150,000	10,493,409	-	-	-	-	-	-	-	-
61 Community Services	1,477,002	1,562,002	-	1,562,002	-	-	-	-	-	-	-	-
71 Debt Services	-	-	-	-	-	-	-	-	19,250,666	19,250,666	-	19,250,666
81 Facilities Acquisition and Construction	-	520,000	-	520,000	-	-	-	-	-	-	-	-
91 Contracted Instructional Services	-	-	-	-	-	-	-	-	-	-	-	-
99 Intergovernmental Charges	1,969,250	1,969,250	-	1,969,250	-	-	-	-	-	-	-	-
<b>Total - All Appropriations</b>	<b>314,005,610</b>	<b>335,862,689</b>	<b>1,196,925</b>	<b>337,059,614</b>	<b>18,705,494</b>	<b>18,705,494</b>	<b>5,100,000</b>	<b>23,805,494</b>	<b>19,250,666</b>	<b>19,250,666</b>	<b>-</b>	<b>19,250,666</b>
<b>OTHER FINANCING SOURCES/(USES)</b>												
Other Financing Sources	70,000	70,000	-	70,000	-	-	-	-	-	-	-	-
Other Financing Uses	550,000	550,000	-	550,000	-	-	-	-	-	-	-	-
7000 <b>Total - Other Financing Sources (Uses)</b>	<b>480,000</b>	<b>480,000</b>	<b>-</b>	<b>480,000</b>	<b>-</b>	<b>-</b>	<b>-</b>	<b>-</b>	<b>-</b>	<b>-</b>	<b>-</b>	<b>-</b>
<b>Excess (Deficiency) of Revenues and Other Financing Sources over Appropriations</b>	<b>-</b>	<b>(31,857,079)</b>	<b>-</b>	<b>(31,857,079)</b>	<b>-</b>	<b>-</b>	<b>-</b>	<b>-</b>	<b>-</b>	<b>-</b>	<b>-</b>	<b>-</b>
3000 <b>Fund Balance Beginning (July 1)</b>	<b>118,233,711</b>	<b>118,233,711</b>	<b>-</b>	<b>118,233,711</b>	<b>5,763,480</b>	<b>5,763,480</b>	<b>-</b>	<b>5,763,480</b>	<b>16,962,108</b>	<b>16,962,108</b>	<b>-</b>	<b>16,962,108</b>
<b>Fund Balance Ending (Estimated)</b>	<b>\$ 118,233,711</b>	<b>\$ 86,376,632</b>	<b>\$ -</b>	<b>\$ 86,376,632</b>	<b>\$ 5,763,480</b>	<b>\$ 5,763,480</b>	<b>\$ -</b>	<b>\$ 5,763,480</b>	<b>\$ 16,962,108</b>	<b>\$ 16,962,108</b>	<b>\$ -</b>	<b>\$ 16,962,108</b>
<b>APPROPRIATIONS by OBJECT</b>												
6100 Payroll Costs	\$ 248,895,852	\$ 249,740,844	\$ (1,345,381)	\$ 248,395,463	\$ 8,300,492	\$ 8,300,492	\$ (3,107)	\$ 8,297,385	\$ -	\$ -	\$ -	\$ -
6200 Purchased/Contracted Services	37,959,020	40,632,016	96,174	40,728,190	402,000	405,107	115,000	520,107	-	-	-	-
6300 Supplies and Materials	16,694,488	20,297,488	2,115,629	22,413,117	9,855,002	9,685,410	4,891,515	14,576,925	-	-	-	-
6400 Other Operating Expenses	10,436,250	10,547,341	265,452	10,812,793	148,000	164,485	(13,408)	151,077	-	-	-	-
6500 Debt Service	-	-	-	-	-	-	-	-	19,250,666	19,250,666	-	19,250,666
6600 Capital Outlay	20,000	14,645,000	65,051	14,710,051	-	150,000	110,000	260,000	-	-	-	-
<b>Total - All Appropriations</b>	<b>\$ 314,005,610</b>	<b>\$ 335,862,689</b>	<b>\$ 1,196,925</b>	<b>\$ 337,059,614</b>	<b>\$ 18,705,494</b>	<b>\$ 18,705,494</b>	<b>\$ 5,100,000.00</b>	<b>\$ 23,805,494</b>	<b>\$ 19,250,666</b>	<b>\$ 19,250,666</b>	<b>\$ -</b>	<b>\$ 19,250,666</b>

Ector County ISD  
 Finance Department  
 Budget Amendment  
 Requests to be Appropriated  
 2021/2022

# 4  
 December



Description	Requestor	Amount
<b>GENERAL FUND</b>		
<b>The following will result in a decrease to fund balance.</b>		
	\$	-
	<b>\$</b>	<b>-</b>
<b>The following will result in no change to fund balance.</b>		
NTN College Access Project	\$	(12,000)
Materials for college access to students	\$	12,000
COVID-19 School Health Support Grant	\$	(1,184,925)
Filtration systems	\$	1,184,925
	<b>\$</b>	<b>-</b>
<b>The following will result in an increase to fund balance.</b>		
None	\$	-
	<b>\$</b>	<b>-</b>
<b>Net effect to fund balance</b>	<b>\$</b>	<b>-</b>

**SCHOOL NUTRITION FUNDS**

The following will result in a decrease to fund balance.

None	\$	-
	<b>\$</b>	<b>-</b>

The following will result in no change to fund balance as there is a equal revenue and expenditure component.

Increased meal reimbursements	\$	(5,100,000)
Upgrades to serving lines at campuses	\$	5,100,000
	<b>\$</b>	<b>-</b>

The following will result in an increase to fund balance.

None	\$	-
	<b>\$</b>	<b>-</b>

Net effect to fund balance

<b>\$</b>	<b>-</b>
-----------	----------

**DEBT SERVICE FUND**

The following will result in a decrease to fund balance.

None	\$	-
	<b>\$</b>	<b>-</b>

The following will result in no change to fund balance as there is a equal revenue and expenditure component.

None	\$	-
	<b>\$</b>	<b>-</b>

The following will result in an increase to fund balance.

None	\$	-
	<b>\$</b>	<b>-</b>

Net effect to fund balance

<b>\$</b>	<b>-</b>
-----------	----------



## Ector County Independent School District

### Action Page

**TO:** Board of Trustees

**FROM:** Alicia Syverson, Assistant Superintendent of Student & School Support

**SUBJECT: DISCUSSION OF AND REQUEST FOR APPROVAL OF INNOVATION PARTNERSHIP**

**DATE:** December 14, 2021

---

Through ECISD's Call for Quality Schools, UTPB STEM successfully completed a rigorous process conducted by a diverse committee that included: application screening, partner capacity interview, and overall evaluation using a TEA model rubric. ECISD and The University of Texas of the Permian Basin have a strong partnership represented by student Dual Credit offerings, Opportunity Culture collaboration, talent pipeline support, and CTE offerings. This innovative partnership with UTPB STEM will allow ECISD to expand high quality choice offerings to students in the District with an opportunity to learn on the campus of our local University.

\*\*\*\*\*

#### Administrative Recommendation:

It is recommended that the Board of Trustees approve the District proceeding in negotiations with UTPB STEM as a new Innovation Partner with ECISD.



# UTPB STEM Academy

1882 Partnership Proposal 17

December 7, 2021

# Meet Our Team



**Shannon Davidson**  
*Superintendent,  
UTPB STEM Academy*

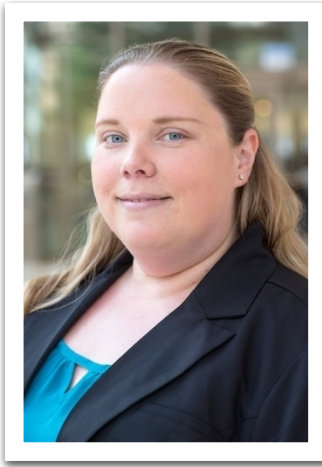

**Kathleen Halford**  
*Business Manager,  
UTPB STEM Academy*

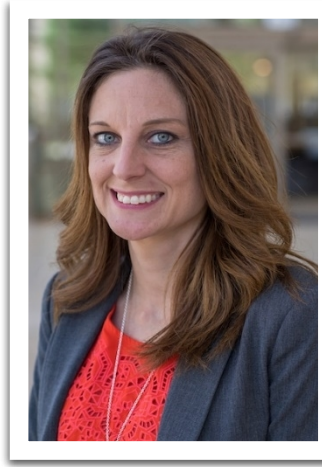

**Candice Sikes**  
*Instructional Coach,  
UTPB STEM Academy*



**Lucinda Hurlbut**  
*Special Populations Coordinator,  
UTPB STEM Academy*

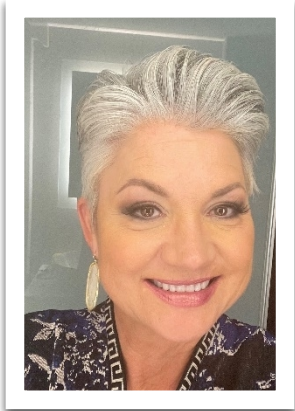

**Dr. Sandra Woodley**  
*President,  
University of Texas Permian Basin*

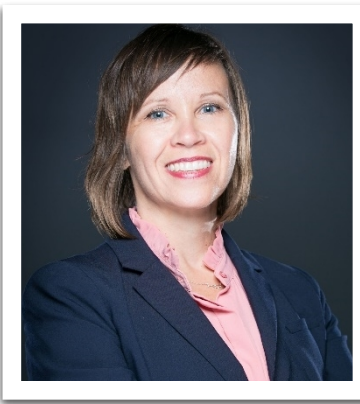

**Dr. Nichole Prescott**  
*Assistant Vice Chancellor of Academic Affairs,  
The University of Texas System*

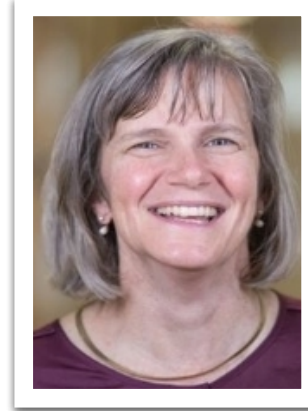

**Irene Perry**  
*UTPB STEM Academy Board President,  
University of Texas Permian Basin*

# Mission Statement

The UTPB STEM Academy prepares students to be STEM college and career ready, with a shared focus on collaboration, creativity, communication, and critical thinking.



# Student Enrollment History

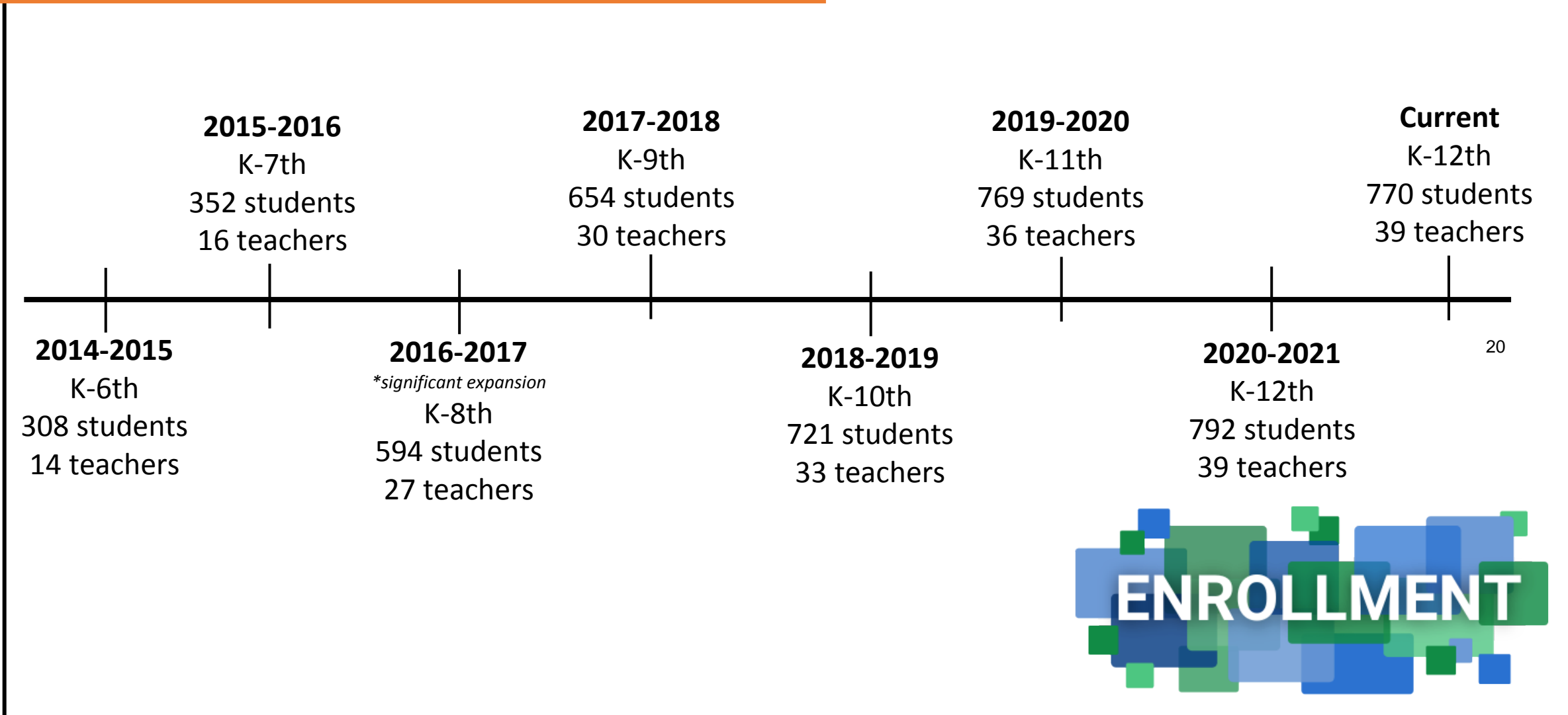

# Organizational Structure

- Approved TEA Sub Chapter D University Charter
- Charter is delegated to the President of UTPB
- President of UTPB delegates signing authority to the Advisory Board. Advisory Board who are appointed by President of UTPB, with the exception of 2 elected parent positions.
  - 7 member board
    - 2 UTPB Faculty members of College of Arts and Science
    - 2 UTPB Faculty members from the College of Education
    - 1 UTBP General Education Faculty
    - 2 Parent Board Members
- Superintendent is appointed by the President of UTPB

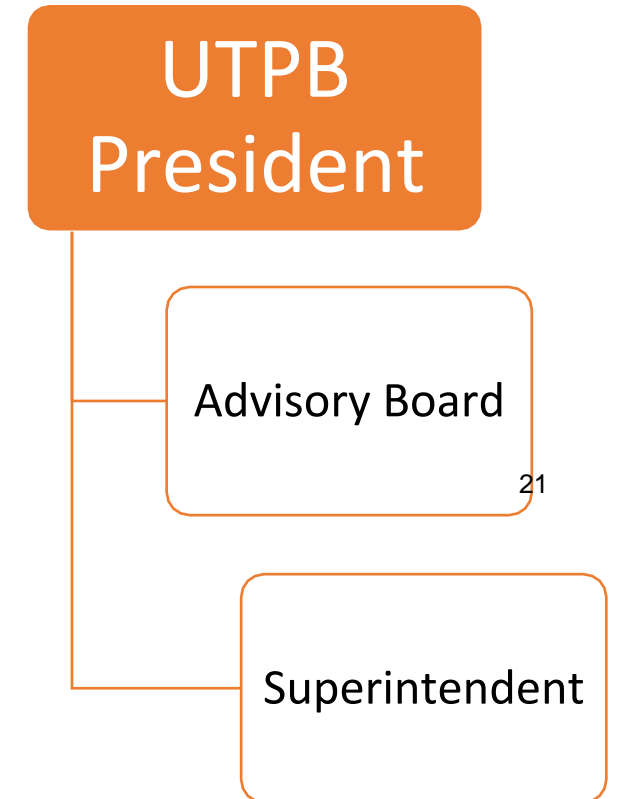

# Admission and Enrollment

- Application Period
  - March 1 to April 15
- Lottery
  - Takes place end of April
- Geographical Boundaries
  - Students from Ector and Midland Counties
- Charter is approved for up to 3,900 students

Admission Process

# Schedule

- Calendar = 180 days
- Monday-Thursday 7:50am – 2:15pm
- Friday 7:50am-12:00pm
  
- Shortened School Days Allow For:
  - Continued student learning at home
  - After school tutoring and interventions
  - Professional development
  - Student enrichment

UTPB STEM Academy  
2021 - 2022 School Calendar



August 2021	September 2021	October 2021
Sa M Tu W Th F S 1 2 3 4 5 6 7 8 9 10 11 12 13 14 15 16 17 18 19 20 21 22 23 24 25 26 27 28 29 30 31 14 school days Aug 11: Professional Development Aug 10: Fall Day of School	Sa M Tu W Th F S 1 2 3 4 5 6 7 8 9 10 11 12 13 14 15 16 17 18 19 20 21 22 23 24 25 26 27 28 29 30 21 school days Sep 6: School Closes/Monday	Sa M Tu W Th F S 1 2 3 4 5 6 7 8 9 10 11 12 13 14 15 16 17 18 19 20 21 22 23 24 25 26 27 28 29 30 31 30 school days Oct 11: School Closes/Monday
November 2021	December 2021	January 2022
Sa M Tu W Th F S 1 2 3 4 5 6 7 8 9 10 11 12 13 14 15 16 17 18 19 20 21 22 23 24 25 26 27 28 29 30 17 school days Nov 22: School Closes/Monday	Sa M Tu W Th F S 1 2 3 4 5 6 7 8 9 10 11 12 13 14 15 16 17 18 19 20 21 22 23 24 25 26 27 28 29 30 31 12 school days Dec 1-31: School Closes/Monday	Sa M Tu W Th F S 2 3 4 5 6 7 8 9 10 11 12 13 14 15 16 17 18 19 20 21 22 23 24 25 26 27 28 29 30 31 18 school days Jan 5: School Closes/Professional Development Day Jan 17: School Closes/Monday
February 2022	March 2022	April 2022
Sa M Tu W Th F S 1 2 3 4 5 6 7 8 9 10 11 12 13 14 15 16 17 18 19 20 21 22 23 24 25 26 27 28 18 school days Feb 01: Bad Weather Day	Sa M Tu W Th F S 1 2 3 4 5 6 7 8 9 10 11 12 13 14 15 16 17 18 19 20 21 22 23 24 25 26 27 28 29 30 31 18 school days Mar 14-18: School Closes/Monday	Sa M Tu W Th F S 1 2 3 4 5 6 7 8 9 10 11 12 13 14 15 16 17 18 19 20 21 22 23 24 25 26 27 28 29 30 31 18 school days Apr 18: School Closes/Monday Apr 18: Bad Weather Day
May 2022	Schedule: Mon-Thurs 7:50a-2:15p Fri 7:50a-12:00p Total school days = 180 Total teacher days = 187	
Sa M Tu W Th F S 1 2 3 4 5 6 7 8 9 10 11 12 13 14 15 16 17 18 19 20 21 22 23 24 25 26 27 28 29 30 31 19 school days May 26: Last Day of School May 27: Teacher Reciprocity Day		

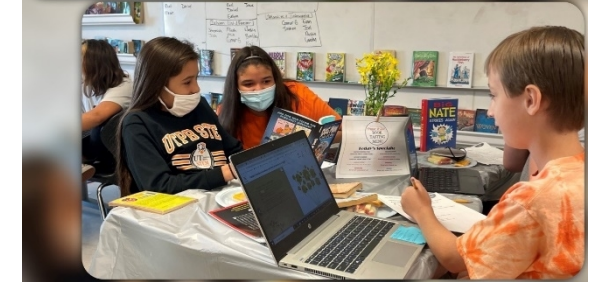

# Academic Model

- Texas Essential Knowledge and Skills
- Project Based Learning
- STEM Based Learning
  - Pathways
    - Biomedical
    - Engineering
    - Computer Programming

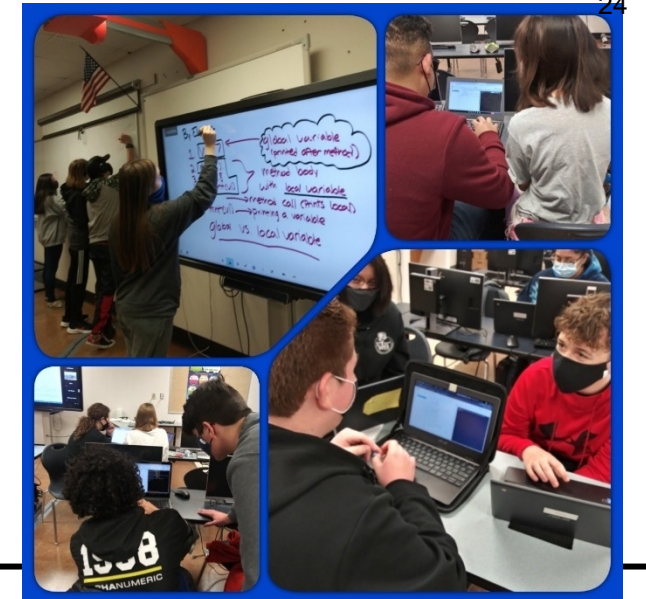

# What is Project Based Learning

The STEM Academy's Project Based Learning model includes the following progression:

1. Entry Event
2. Driving Question
3. Need to Knows
4. Student Voice and Choice
5. Research and Sustained Inquiry
6. Student Critique and Revision
7. Culminating Event



# PBL Examples

## Boat Races



# Post Secondary Focus

- Post Secondary Ready
  - Distinguished Level of Achievement
  - College Career Military Ready (CCMR)
- Partner with UTPB Admissions Office
- Dual Credit with UTPB
  - Course fees paid by UTPB STEM
  - Focus on Texas Core 42





# Financial Plan

- 2021-2022 Approved Budget - \$6.3 million
- Revenue Sources:
  - ADA Funding
  - Grants: Title I, II, IV, IDEA B, ESSER
- Current Fund Balance - \$5 million

**THE UNIVERSITY OF TEXAS OF THE PERMIAN BASIN  
STEM ACADEMY**  
*SCHEDULE OF FINDINGS AND QUESTIONED COSTS*  
For the Year Ended August 31, 2020

**A. SUMMARY OF AUDIT RESULTS**

1. The auditors' report expresses an unmodified opinion on the financial statements of The University of Texas of the Permian Basin STEM Academy.
2. Significant deficiencies in internal control were not disclosed by the audit of the basic financial statements.
3. No instances of noncompliance material to the financial statements were disclosed during the audit.

**B. FINDINGS – BASIC FINANCIAL STATEMENT AUDIT**

*None Noted*

**C. FINDINGS – FEDERAL AWARDS**

*None Noted*

# Partnership Benefits

## Benefits to UTPB STEM Academy:

- Students:
  - athletics
  - fine arts
- Facilities
- Counseling Services
- Transportation
- Food Services

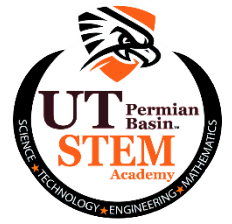

# Partnership Benefits

## Benefits to Ector County ISD:

- Additional Choice Option for ECISD Families
- Future Middle School Option
- Collaborative Partnership with Shared Resources
- Creates Sense of Post-Secondary Belief/Hope

31

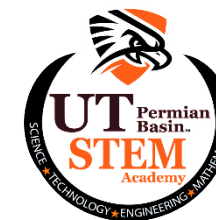

# Thank you!

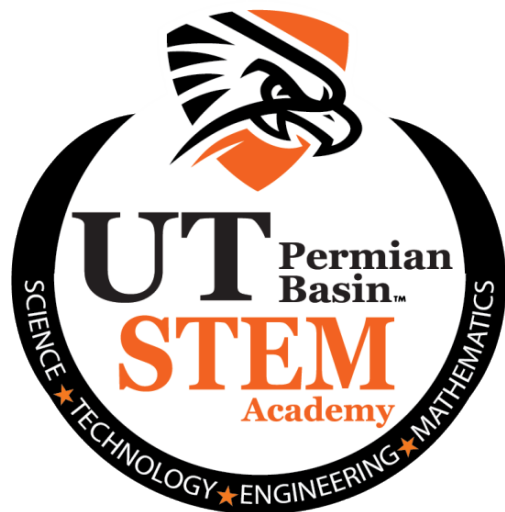



## Ector County Independent School District

### Action Page

**TO:** Board of Trustees

**FROM:** Dr. Lilia Náñez, Associate Superintendent of Curriculum & Instruction

**SUBJECT: DISCUSSION OF AND REQUEST FOR APPROVAL OF INTERLOCAL AGREEMENT BETWEEN ECTOR COUNTY ISD AND THE CITY OF ODESSA FOR ONGOING PRACTICUM/WORK-BASED LEARNING OPPORTUNITIES**

**DATE:** December 14, 2021

---

This Interlocal Agreement between Ector County ISD and the City of Odessa is to implement work-based learning opportunities for Career & Technical Education students at various sites affiliated with the City of Odessa, including, but not limited to, the Odessa Animal Shelter, Odessa Fire & Rescue, and Odessa Police Department.

This agreement allows students to work directly at sites affiliated with the City of Odessa, learning directly with employees on site. It is a tremendous opportunity for real-world application of learning, improved resumes, and networking that would naturally lead to possible post-secondary employment.

This agreement will be in effect from December 14, 2021 until terminated by either party with a thirty-day notice.

\*\*\*\*\*

Administrative Recommendation:

Approval of Interlocal Agreement between Ector County ISD and the City of Odessa

## **AFFILIATION AGREEMENT Practicum in STEM Fields**

This agreement is made and entered by and between the City of Odessa, Texas, hereinafter referred to as “City” and Ector County Independent School District (“ECISD”).

### **RECITALS**

This agreement is written in the spirit of cooperation and good faith between the City of Odessa and Ector County Independent School District (ECISD) to establish a practicum experience program for the students of ECISD. The intent of this agreement is to outline to the processes and responsibilities of each entity to ensure a rich and fulfilling experience to all involved.

NOW THEREFORE, Ector County Independent School District and the City of Odessa mutually agree to the following:

### **ECISD’S DUTIES**

1. Assign students to the specific department in line with ECISD Career & Technical Education guidelines.
2. Provide City personnel with learning objectives for the students in the area of concentration.
3. Actively communicate with City personnel and participating students to coordinate the program.
4. Instruct participating students to maintain the confidentiality of all City records and ensure student cooperation.
5. Maintain records of student progress and evaluate student learning.
6. Instruct participating students to observe all policies and regulations of the facility.
7. Designate an ECISD faculty member to be the liaison between participating students and the City to ensure an open line of communication.

### **CITY’S DUTIES**

1. Supervise participating students while on City premises for the practicum experience.
2. Communicate with faculty liaison and participating students to explain routines, policies, procedures, and regulations of the facility.
3. Assist in evaluating student progress and performance.
4. Communicate with faculty liaison if there are areas of concern regarding a student’s attitude, performance, or participation.
5. Designate a personnel member to be ECISD’s point of contact responsible for planning and administering the program.
6. Facilitate the participating student’s growth through educational assignments.
7. Provide adequate space, equipment and supplies to meet the learning objectives.

**GENERAL PROVISIONS**

- a. Amendments/Modification.** This agreement may be amended or modified only by a written instrument executed by all Parties.
- b. Term.** This agreement is effective upon execution and shall remain in effect until written notice of termination is received by either party.
- c. Termination.** Either party may terminate this agreement at any time by giving 30 days written notice to the other party.
- d. Notices.** Any notice under this Agreement may be personally delivered or mailed by depositing same in the United States mail, postage prepaid, at the addresses shown below:

If intended for City, to:  
Monique Wimberly  
City of Odessa  
411 W. 8<sup>th</sup> Street  
Odessa, TX 79761

If intended for ECISD, to:  
Carla Byrne  
Ector County ISD  
802 N. Sam Houston  
Odessa, TX 79761

- e. No Employee-Employer Relationship.** The practicum experience is for educational purposes only. A party’s employees, officers, or agents shall in no way be considered as employees, officers, or agents of any other party. Participating students shall in no way be considered employees or agents and are not entitled to any wages or benefits.
- f. No Third-Party Rights.** Nothing within this agreement shall be deemed to waive, modify, or alter any legal or equitable defense available to any Party, or to create any legal or equitable right or claim on behalf of any third party.

“City”  
City of Odessa

By: \_\_\_\_\_  
Michael Marrero, City Manager

“ECISD”  
Ector County Independent School District

By: \_\_\_\_\_  
Carla Byrne, Executive Director, Career & Technical Education



## **BOARD OF TRUSTEES**

**SUBJECT:** Consent Agenda

**PRESENTED BY:** Dr. Scott R. Muri

### **BACKGROUND INFORMATION:**

Ector County ISD adopted the use of the consent agenda as a means of expediting regular meetings. Consent agenda items consist of typical or routine matters in nature and typically have been discussed in a prior Board Work Study session. As such, the Board can consider all items included in the Consent Agenda with one motion. Should the Board choose to consider any item on the Consent Agenda separately, that item can be removed from the Consent Agenda, discussed, and voted on separately.

### **ADMINISTRATIVE RECOMMENDATION:**

Approval of the Consent Agenda.



## **REQUEST FOR APPROVAL OF MINUTES OF MEETINGS**

Attached you will find minutes of meetings of the Board of Trustees for:

November 09, 2021 – Board Workshop Meeting  
November 16, 2021 – Regular Board Meeting

**AT A BOARD WORKSHOP MEETING OF THE BOARD OF TRUSTEES OF THE ECTOR COUNTY INDEPENDENT SCHOOL DISTRICT HELD AT THE ADMINISTRATION BOARD ROOM, 802 NORTH SAM HOUSTON, ODESSA, ECTOR COUNTY, TEXAS, AT 6:00 P.M., NOVEMBER 9, 2021, WITH THE FOLLOWING MEMBERS:**

**Present:**

Delma Abalos  
Dr. Steve Brown  
Carol Gregg  
Tammy Hawkins  
Nelson Minyard  
Dr. Donna Smith  
Christopher Stanley

**Absent:**

**School Officials:** Dr. Scott Muri, Mike Adkins, Dr. Lilia Náñez, Deborah Ottmers, Dr. Keeley Simpson, Dr. Anthony Sorola, Alicia Syverson, Dr. Kellie Wilks

**Others:** Mike Atkins, Annette Macias, Toby Lefevers, Mitch Davis, Brandon Reyes, Chelsea Reyes, Julia Willett-Weekly, Nancy Vanley, Jessie Garcia, Tracey Borchardt, Jason Osborne, Staci Ashley, Ruth Campbell, Albert Anchondo, Mary Franco

**25693 Meeting Called to Order:** Tammy Hawkins, Board President, called the Board of Trustees Meeting to order at 6:00 p.m.

**25694 Verification of Compliance with Open Meeting Law – this is to certify that the provisions of Section 551.001 of the Texas Government Code have been met in connection with the public notice of this meeting:** Board President Tammy Hawkins, verified that the provisions of Section 551.001 of the Texas Government Code have been met in connection with public notice of this meeting.

**25695 Opening Remarks by Superintendent:** In Dr. Muri’s opening remarks he congratulated Julie Marshall, principal at Dowling Elementary School, for being named the Odessa College Honors Outstanding Educator and celebrated earlier this afternoon at the OC Honors event. In addition, Education Foundation board member (and non-stop volunteer) Lisa Wyman was selected as the Outstanding Individual through the OC Honors program. He asked board members to congratulate both of them when they see them again. Finally, Dr. Muri mentioned CDC release of a COVID vaccine for children ages 5-11, and the school district is working with the Ector County Health Department to host clinics for students – the first of which will be tomorrow (Wednesday, November 10) at Zavala Elementary. ECISD is trying to take an active role in making vaccines easily available to students who want it.

**Public Comment:** There was no public comment.

**Board Policy**

**25696** **Discussion of TASB Local Policy Update 118:** Associate Superintendent of Athletics, Human Capital and Operations Dr. Anthony Sorola presented this item. These recommendations are to bring local policies in line with legislative changes. This was first-reading only and no action was taken. The update will be brought back to Trustees next week for a vote.

No action required.

**25697** **Discussion of the Resolution of Termination or Resignation of Employment Delegation of Authority: DFE(Exhibit)A:** Associate Superintendent of Athletics, Human Capital and Operations Dr. Anthony Sorola presented this item. This resolution is based on the Commissioner of Education proposal for the delegation of authority to accept a contract employees' resignation effective before the end of the year.

No action required.

**25698** **Discussion of the Resolution of Termination or Resignation of Employment Delegation of Authority: DFE(Exhibit)B:** Associate Superintendent of Athletics, Human Capital and Operations Dr. Anthony Sorola presented this item. This resolution is based on the Commissioner of Education proposal for the delegation of authority to accept a contract employees' resignation effective at the end of the year or submitted before the penalty-free resignation date.

No action required.

### **Report/Discussion Items**

**25699** **Strategic Plan Quarterly Update:** Special Assistant to Superintendent Albert Anchondo opened this item for discussion. This quarterly presentation focused on three specific projects (1) Establish District Technology Standardization, (2) Implement Personalized Professional Learning (3) and the 2021 Indicators of Success.

*First*, Establishing District Technology Standardization is one of the projects under the theme of Foundational Excellence. The focus of this work has been on three areas. One: WiFi and internet connectivity. In April 2021 all portables were equipped with wireless access; in October 2021, nearly 3,000 access points were installed around ECISD; in November switches will be installed for power; and by February 2022 another 3,154 access points will be installed making ECISD classrooms ready for anytime, anywhere connectivity. Two: devices for staff. Teachers have expressed the desire for mobility in class, so each is to be outfitted with a laptop computer, docking station, an additional computer monitor, and an external keyboard and mouse. Three: devices for learning in the classroom. This includes a Promethean interactive flat panel and

1:1 student devices, iPads for kindergarten through second graders and Chromebooks for 3<sup>rd</sup> through 12<sup>th</sup> graders.

*Second*, Developing Personalized Professional Learning. This is set up in several ways; coaching that takes place in the classroom, in real time with current students; mentoring that takes place in the classroom in nearly real time, away from students; Professional Learning Communities (PLCs) that take place shortly before or after instruction; or independent learning in which a teacher researches a problem of practice, implements a solution, then reflects on the experience. These are always centered on issues of actual practice. By the numbers, Talent Development has now offered 113 professional learning sessions for teachers plus another 37 for non-instructional employees equaling more than 13,000 seats filled in professional learning sessions this year. The Talent Development Department offers professional learning opportunities for teachers, aspiring campus leaders, principals and staff members. Coming is a TCLAS grant to provide space for 52 teachers residents over the next three years and 6 paraprofessionals to become certified teachers.

*Third*, ECISD's strategic plan features 14 measurements, or Indicators of Success. The Trustees and superintendent reviewed those measurements from year one of the plan and compared them to the goals projected for the year. These indicators range from attendance to student academic growth to kindergarten readiness to graduation rates and more. The presentation included the most updated measurements plus a look at the many ways the District is already working to improve those areas.

No action required.

**25700** **Possible Request for Approval to Move to Closed Meeting - Personnel Matters - Section 551.074 of the Texas Government Code - [Board will deliberate the appointment, employment, evaluation, reassignment, duties, discipline, or dismissal of public employees of the District or hear a complaint or charge against an officer or employee.] (The Board of Trustees will deliberate the hiring of Executive Director of Operation.) Consultations with Attorney – Section 551.071 of the Texas Open Meetings Act [The Board will meet in Closed Session in Consultation with the Board's Attorney Regarding all Matters as Authorized by Law.]:**

Board President Tammy Hawkins convened the Board of Trustees to closed session at 8:03 p.m.

Board President Tammy Hawkins reconvened the Board of Trustees to open session at 8:12 p.m.

**25701** **Request for Approval of Personnel Recommendation for Executive Director of Operations:** Moved by Abalos, seconded by Gregg to approve Personnel Recommendation to hire Brandon Reyes as Executive Director of

Operations, overseeing Custodial, Energy Management, Transportation and School Nutrition

Motion unanimously approved.

**25702** **Closing Remarks by Superintendent:** There were no closing remarks.

**25703** **Adjournment:** Tammy Hawkins, Board President, adjourned the Board meeting at 8:14 p.m.

---

**Board President**  
*Tammy Hawkins*

---

**Board Secretary**  
*Carol Gregg*

**AT A REGULAR MEETING AND PUBLIC HEARING ON FINANCIAL ACCOUNTABILITY OF THE BOARD OF TRUSTEES OF THE ECTOR COUNTY INDEPENDENT SCHOOL DISTRICT HELD AT THE ADMINISTRATION BOARD ROOM, 802 NORTH SAM HOUSTON, ODESSA, ECTOR COUNTY, TEXAS, AT 6:00 P.M., NOVEMBER 16, 2021, WITH THE FOLLOWING MEMBERS:**

**Present:**

Delma Abalos  
Dr. Steve Brown  
Carol Gregg  
Tammy Hawkins  
Nelson Minyard  
Dr. Donna C. Smith  
Christopher Stanley

**Absent:**

**School Officials:** Dr. Scott Muri, Mike Adkins, Dr. Lilia Nanez, Deborah Ottmers, Dr. Keeley Simpson, Dr. Anthony Sorola, Alicia Syverson, Dr. Kellie Wilks

**Others:** Mike Atkins, Dr. Corey Seymour, Stacy Ashley, Robert Cedillo, Erin Bueno, Cynthia Retana, Dawn Miller, Lisa Wills, Jaime Miller, Nancy Vanley, Aaron Hawley, Tracey Borchardt, Becky Rhodes, Reyes (Ali) Hernandez, Amanda Castellano, Joanna Muniz, Mary Fulton, Janie Madrid, Josie Armendariz, Catherine Speers, Sandra Mendoza, Kimberly Benavidez, Karla Ortiz, Debbie Lieb, Erin Reddell, Tanya Galindo, Linda Marquez, Paula Lozano, Berta Saldivar, Baldo Valeriano, Mauricio Marquez, Natalie Rivera, Karla Ortiz, Albert Anchondo, Mary Franco

**25704** **Meeting Called to Order:** Tammy Hawkins, Board President, called the Board of Trustees Meeting to order at 6:00 p.m.

**25705** **Verification of Compliance with Open Meeting Law:** Tammy Hawkins, Board President, verified that the provisions of Section 551.001 of the Texas Government Code have been met in connection with public notice of this meeting.

**25706** **Pledge of Allegiance to United States and Texas Flags:** The United States and Texas flag pledges were led by Christopher Stanley, ECISD Board Member.

**25707** **Invocation:** The Invocation was led by Dr. Steve Brown, ECISD Board Secretary.

**25708** **Special Presentations:**

**United Way of Odessa 2021 Top Fundraisers:** United Way Executive Director Hank Herrick and United Way Assistant Executive Director Christina Escobar presented ECISD with two awards – the United Way Odessa 2021 Most Improved Campaign Award and the 2021 Dick & Amelia Saulsbury Sustained Excellence Award. On an annual basis ECISD hosts a campaign for the United Way of Odessa. This year our District campaign raised a little more than \$77,000. The following Campuses and Department were recognized as the top 2021 United Way Campaign fundraisers:

Top Department – Curriculum & Instruction - \$4,908.00  
Top Elementary School – Zavala Elementary- \$4,186.63  
Top Middle School – Nimitz MS - \$8,055.00  
Top Secondary School – Odessa High School - \$11,483.08

**W.D. Noel Adult Volunteer of the Year:** Kay Crow was recognized as the W.D. Noel Adult Volunteer of the Year. After retiring from ECISD in 2019, Kay Crow continued pursuing her passion of educating students by volunteering. Kay volunteered 682 hours over the past two years.

**ECISD Nurses Named to Permian Basin Great 25 Nurses:** Permian Basin Great 25 Nurses is an organization that exists to recognize extraordinary nurses across west Texas. Nurses from 19 counties are eligible for nomination. This year FOUR of our Ector County ISD nurses are among those selected for this honor.

Ali Hernandez, BSN, RN – she is the nurse at New Tech Odessa; her first year at NTO but her 14<sup>th</sup> with our school district. She has 23 years of experience in nursing.

Nancy Garcia, R.N. – Nancy has been a nurse for 27 years, 20 of those with ECISD and the last two at Wilson & Young Middle School.

Amanda Castellanos, RN – she is the nurse for Reagan Elementary and Ross Elementary, her first year to serve both of those schools. She has been with ECISD for eight years, a nurse for 12 years.

Joanna Muniz, RN – Joanna has been a nurse for 13 years, ten of those with ECISD and the last five at Buddy West Elementary.

**National Fossil Day 2021 Art Contest Winners:** Communications Officer Mike Adkins introduced the National Fossil Day 2021 Art Contest winners. The theme for this year was “Prehistoric Life from our National Parks and Monuments. The following were recognized:

Lyzandra Casarez, 11<sup>th</sup> grade student at George H.W. Bush New Tech Odessa; first place among ECISD high school students & District student winner.

Melissa Hernandez, Burleson K-Bilingual teacher; District staff winner & 3<sup>rd</sup> place in national contest; as a national finalist Melissa’s entry is posted to the National Fossil Day website.

**25709**

**Opening Remarks by Superintendent:** In Dr. Muri’s opening remarks, he along with Bilingual Coordinator Luz Melendez recognized retiring Bilingual Specialist Gloria Phillips. Gloria is known to those in the Bilingual Department as “Momma G” and has served our school district for 47 years, in a variety of roles and responsibilities. As she prepares to retire, we took this special opportunity to honor her and her work on behalf of our student, families and staff for a remarkable 47 years!

After honoring Mrs. Phillips, Dr. Muri told Trustees he started his day in Houston where he was invited to talk about Ector County's efforts to bring high-speed broadband Internet to the entire community (through a partnership called the ConnEctor Task Force). He said Ector County is very close to making that a reality, and Houston is working on a plan to do the same thing and officials there asked Ector to talk about the collaborations between government entities, businesses and organizations to achieve the goal. Ector's work is gaining a lot of attention and is being held up as an exemplar by the state.

**25710** **Public Comment:** Individuals who wish to participate during the portion of the meeting designated for public comment shall sign up with the presiding officer or designee before the meeting begins as specified in the Board's procedures on public comment and shall indicate the agenda item on which they wish to address the Board. *BED(LOCAL)*

There was no public comment.

### **Board Policy**

**25711** **Discussion of and Request for Approval of TASB Local Policy Update 118:** Moved by Minyard, seconded by Brown to approve TASB Local Policy Update 118 as presented.

Motion unanimously approved.

**25712** **Discussion of and Request for Approval of the Resolution of the Board Delegating Authority to Accept a Contract Employee's Resignation Effective Before the End of the School Year:** Moved by Brown, seconded by Minyard to approve the Resolution of the Board Delegating Authority to Accept a Contract Employee's Resignation Effective Before the End of the School Year as presented.

Motion unanimously approved.

**25713** **Discussion of and Request for Approval of the Resolution of the Board Delegating Authority to Accept a Contract Employee's Resignation Effective at the End of the School Year or Submitted Before Penalty-Free Resignation Date:** Moved by Smith, seconded by Gregg to approve the Resolution of the Board Delegating Authority to Accept a Contract Employee's Resignation Effective at the End of the School Year or Submitted Before Penalty-Free Resignation Date as presented.

Motion unanimously approved.

### **Action Items**

**25714** **Discussion of and Request for Approval of the Quarterly Investment Report:** Moved by Brown, seconded by Minyard to approve the Quarterly Investment Report as presented.

Motion unanimously approved.

- 25715** **Discussion of and Request for Approval of Annual Financial Report for 2020-2021**: Moved by Minyard, seconded by Brown to approve the Annual Financial Report for 2020-2021 as presented.

Motion unanimously approved.

- 25716** **Discussion of and Request for Approval of Appointment/Reappointment of School Health Advisory Council (SHAC) Members**: Moved by Brown, seconded by Smith to approve the Appointment/Reappointment of School Health Advisory Council (SHAC) Members as voted by ballot. Appointees will serve a two (2) year term.

Parent Member Appointments – Two (2):

Sandra Mendoza

Katy Ochoa

Additional Members – Two (2):

Sara Hinshaw, Community

Christina Acosta, Teacher

Motion unanimously approved.

- 25717** **Discussion of and Request for Approval of Ector County Appraisal District Board Members**: Moved by Brown, seconded by Stanley to approve the Ector County Appraisal District Board Members as voted by ballot. Appointees will serve a two (2) year term for 2022-2023.

Robert Chavez

Dorothy Jackson

Austin Keith

Nelson Minyard

Tom Sprawls

Beginning January 2022, a Board Member is limited to service for all or part of five terms, with 2022 as the first term of that limit.

Motion unanimously approved.

- 25718** **Discussion of and Request for Approval of Resolution Regarding Local Remote Learning Program**: Moved by Minyard, seconded by Abalos to approve the Resolution Regarding Local Remote Learning Program as presented.

Motion unanimously approved.

**25719** **Consent Agenda:** Moved by Minyard, seconded by Smith to approve Consent Agenda as presented.

- A. Request for Approval of Minutes of Meetings
- B. Request for Approval of Bills for Payment
- C. Request for Approval of Acceptance of Donations Over \$10,000
- D. Request for Approval of Additional 2021-2022 T-TESS Appraisers
- E. Request for Approval of Waiver of 19 Texas Administration Code §129.21 and Remote Homebound Instruction-Special Education Student for Foundation School Program Funding Purposes
- F. Request for Approval of NSBA 2022 Annual Conference Session Presentation: Embracing Heutagogy to Equip Students for the Innovations of the Future....Today
- G. Request for Approval of Walsh, Gallegos, Treviño, Russo & Kyle P.C. Special Education Legal Services Retainer Agreement for Ector County ISD

Motion unanimously approved.

**25720** **Possible Request for Approval to Move to Closed Meeting - Personnel Matters - Section 551.074 of the Texas Government Code [Board will deliberate the appointment, employment, evaluation, reassignment, duties, discipline, or dismissal of public employees of the District; or hear a complaint or charge against an officer or employee.] Consultations with Attorney – Section 551.071 of the Texas Open Meetings Act [The Board will meet in Closed Session in Consultation with the Board’s Attorney Regarding all Matters as Authorized by Law.]:**

There was no closed session held.

**25721** **Information Items:** The Board of Trustees were provided with the following information items: Financials, Purchasing Report, Routine Personnel Report, and Teacher Certification Waivers.

**25722** **Closing Remarks by the Superintendent:** Dr. Muri reminded the Trustees of the upcoming Bond Committee meeting.

**25723** **Adjournment:** Board President Tammy Hawkins adjourned the Board meeting at 7:13 p.m.

---

**Board President**  
*Tammy Hawkins*

---

**Board Secretary**  
*Carol Gregg*



## **REQUEST FOR APPROVAL OF BILLS FOR PAYMENT**

Attached you will find printouts listing disbursements from November 11, 2021 thru December 8, 2021 for your approval.

TO: BOARD OF TRUSTEES  
 ECTOR COUNTY INDEPENDENT SCHOOL DISTRICT

FROM: ACCOUNTS PAYABLE

RE: CHECK REGISTER

The following check amounts for the operations, materials and supplies for the maintenance of the School District are presented for your approval.

For the period 11/11/2021 to 12/08/2021

ANALYSIS RECAPITULATION	AMOUNT
<b>Operating Fund:</b>	\$ <u>6,705,282.55</u>

APPROVED: \_\_\_\_\_

DATE: \_\_\_\_\_

**ECTOR COUNTY ISD  
CHECK REGISTER  
11/11/2021 - 12/08/2021**

<b>DATE</b>	<b>PAYEE</b>	<b>AMOUNT</b>
11/18	4IMPRINT INC	\$ 1,043.20
11/18	4IMPRINT INC	338.05
11/18	ALL ABOARD AMERICA!	38,535.00
11/18	B-LINE FILTER & SUPPLY INC	1,069.74
11/18	BUCK'S WHEEL & EQUIPMENT COMPANY	481.40
11/18	AUTOMATIC ICE MACHINE	298.00
11/18	COMPUDATA SOLUTIONS LLC	353.00
11/18	CRISIS PREVENTION INSTITUTE	150.00
11/18	DIAMOND BUSINESS SERVICES INC	663.40
11/18	GANDY INK	814.70
11/18	GLOBAL EQUIP CO	1,446.44
11/18	GRAPHIC SOLUTIONS GROUP	350.78
11/18	HENRY SCHEIN INC	1,808.67
11/18	J W PEPPER & SON INC	1,592.91
11/18	KELLY-MOORE PAINT	1,959.37
11/18	LAKESHORE LEARNING	219.83
11/18	LOU'S CLINICAL LAB INC	1,994.00
11/18	MARK'S PLUMBING PARTS	980.58
11/18	MATHWARM-UPS.COM	2,920.00
11/18	MENTORING MINDS. LP	14,899.50
11/18	MORRISON SUPPLY CO	8,748.53
11/18	AIM MEDIA TEXAS OPERATING LLC	830.00
11/18	ODESSA COLLEGE	52,308.49
11/18	O REILLY AUTO ENTERPRISES LLC	1,177.73
11/18	O REILLY AUTOMOTIVE STORES INC	76.58
11/18	RENAISSANCE LEARNING INC	8,047.50
11/18	SCHOLASTIC BOOK FAIRS	4,831.41
11/18	SCHOOL NURSE SUPPLY INC	2,449.80
11/18	SECURED DOCUMENT SHREDDING INC	1,072.00
11/18	PARK PLACE PULBICATION LP	1,355.00
11/18	THE BOSWORTH LTD	35,123.06
11/18	TRANE U.S. INC.	833.68
11/18	BROADWAY MOTORS INC	246.24
11/18	NAPA AUTO PARTS	676.42
11/18	CONTINENTAL WIRELESS, INC.	346.84
11/18	UNIFIRST CORPORATION	2,899.88
11/18	OFFICE DEPOT, INC	2,310.17
11/18	STARFALL EDUCATION FOUNDATION	270.00
11/18	ARAMARK UNIFORM & CAREER APPAREL GROUP INC.	1,752.39
12/1	ACADEMIC LEARNING COMPANY LLC	595.55
12/1	ALL ABOARD AMERICA!	42,000.00
12/1	AMERIPRIDE SERVICES INC.	819.59
12/1	AVID CENTER	650.00
12/1	BASIN BLOCK & SUPPLY	800.25
12/1	B-LINE FILTER & SUPPLY INC	2,071.50

12/1	BUCK'S WHEEL & EQUIPMENT COMPANY	1,539.37
12/1	CMC BUSINESS SYSTEMS INC	3,539.43
12/1	CONSOLIDATED ELECTRICAL DISTRIBUTORS	8,625.00
12/1	CUMMINS BC329	350.00
12/1	DIAMOND BUSINESS SERVICES INC	1,559.73
12/1	GANDY INK	3,104.55
12/1	J W PEPPER & SON INC	305.99
12/1	KELLY-MOORE PAINT	799.95
12/1	LAKESHORE LEARNING	8,992.08
12/1	ODESSA COLLEGE	29,520.00
12/1	O REILLY AUTO ENTERPRISES LLC	479.11
12/1	O REILLY AUTOMOTIVE STORES INC	597.95
12/1	ORIENTAL TRADING COMPANY INC	257.96
12/1	SCHOLASTIC BOOK FAIRS	2,269.80
12/1	SCHOLASTIC BOOK FAIRS	11,760.67
12/1	SCHOLASTIC INC	515.38
12/1	STERICYCLE	77.00
12/1	TEXAS COMPUTER EDUCATION ASSOCIATION	678.00
12/1	THE BOSWORTH LTD	4,275.45
12/1	THE LIBRARY STORE	288.86
12/1	VARSITY SPIRIT FASHION	407.40
12/1	NAPA AUTO PARTS	287.07
12/1	SCARBOROUGH SPECIALTIES, INC	1,665.56
12/1	TRANSMISSION SERVICE & SUPPLY INC	3,028.03
12/1	SEIDLITZ EDUCATION, LLC	5,869.65
12/1	SHIFFLER EQUIPMENT SALES	2,299.20
12/1	SCHOOL SPECIALTY LLC	3,328.78
12/8	ALL ABOARD AMERICA!	57,023.65
12/8	AMERIPRIDE SERVICES INC.	479.60
12/8	B-LINE FILTER & SUPPLY INC	3,286.86
12/8	BUCK'S WHEEL & EQUIPMENT COMPANY	939.56
12/8	CENTERS FOR CHILDREN & FAMILIES	2,250.00
12/8	CMC BUSINESS SYSTEMS INC	386.00
12/8	AUTOMATIC ICE MACHINE	465.00
12/8	COMPUTATA SOLUTIONS LLC	802.00
12/8	COOLE SCHOOL	259.00
12/8	DIAMOND BUSINESS SERVICES INC	1,396.04
12/8	FLAGHOUSE INC	275.00
12/8	FLINN SCIENTIFIC INC	2,190.30
12/8	FROG STREET PRESS INC	17,609.95
12/8	GANDY INK	4,036.80
12/8	SMITHKLINE BEECHAM CORPORATION	15,410.36
12/8	GOPHER SPORT	1,387.35
12/8	NO TEARS LEARNING INC.	665.55
12/8	HEINEMANN	1,188.00
12/8	HENRY SCHEIN INC	791.21
12/8	HYDROTEX PARTNERS LTD	12,331.74
12/8	J W PEPPER & SON INC	325.90
12/8	JUNIOR LIBRARY GUILD	4,412.40
12/8	KELLY-MOORE PAINT	215.76

12/8	LAKESHORE LEARNING	4,171.01
12/8	LEGO BRAND RETAIL	2,506.85
12/8	LYON & HEALY WEST	61.20
12/8	MARK'S PLUMBING PARTS	202.38
12/8	MENTORING MINDS. LP	9,037.05
12/8	ODESSA COLLEGE	58,001.00
12/8	ODESSA WINLECTRIC	3,749.99
12/8	O REILLY AUTO ENTERPRISES LLC	441.07
12/8	O REILLY AUTOMOTIVE STORES INC	197.56
12/8	ORIENTAL TRADING COMPANY INC	275.92
12/8	POSITIVE PROMOTIONS	559.15
12/8	POSITIVE PROMOTIONS	311.16
12/8	REGION 13 EDUCATION SERVICE CENTER	198.00
12/8	RENAISSANCE LEARNING INC	6,630.00
12/8	SCHOLASTIC BOOK FAIRS	13,190.84
12/8	SCHOLASTIC INC	1,748.23
12/8	SECURED DOCUMENT SHREDDING INC	1,421.19
12/8	SIMS PLASTIC INC	230.92
12/8	TEXAS ASSOCIATION FOR HEALTH, PHYSICAL EDUCATION,	190.00
12/8	THE BOSWORTH LTD	27.71
12/8	TRANE U.S. INC.	895.54
12/8	WEST MUSIC CO	445.58
12/8	BROADWAY MOTORS INC	2,952.66
12/8	GALLS, LLC	363.69
12/8	NAPA AUTO PARTS	1,348.11
12/8	SCARBOROUGH SPECIALTIES, INC	1,313.64
12/8	OFFICE DEPOT, INC	301.32
12/8	ARAMARK UNIFORM \$ CAREER APPAREL GROUP INC.	254.93
12/8	SCHOOL SPECIALTY LLC	19,349.41
11/15	WEST TEXAS EDUCATORS	2,809.50
11/18	AARON ALEX MOLINA	9.63
11/18	AARON COX	590.00
11/18	AARON COX	100.00
11/18	AARON COX	225.00
11/18	AARON ESPINOZA	237.00
11/18	AIDE EMILIANO	62.33
11/18	AIDE GARCIA	158.87
11/18	ALBERT J VALENCIA	87.92
11/18	ALBERT VALENCIA JR	740.00
11/18	AMANDA PADILLA	70.95
11/18	AMANDA PARSONS	156.02
11/18	AMAZON CAPITAL SERVICES	3,075.55
11/18	AMAZON CAPITAL SERVICES	51.20
11/18	AMERICAN COUNCIL ON THE TEACHING OF	260.00
11/18	AMERICAN HEART ASSOCIATION INC	2,767.30
11/18	AMY ANDERSON	61.88
11/18	ANDREA VALERO	52.64
11/18	ANNIE NELSON	247.40
11/18	ANTHONY SCOTT	139.11
11/18	APPLE, INC	699.00

11/18	ASSOCIATES OF SUMMERTREE L.P.	4,875.00
11/18	AT&T	123.40
11/18	ATHLETIC SUPPLY INC	4,421.50
11/18	AUDRA MUNOZ	95.82
11/18	B&H FOTO ELECTRONICS CORPORATION	1,599.00
11/18	BECKY QUIROZ	145.82
11/18	BEST CHOICE COFFEE SERVICES LLC	74.63
11/18	BIG DADDY'S	685.66
11/18	BILLIE SHIPMAN	37.91
11/18	DICK BLICK COMPANY	1,076.58
11/18	BLUE DAISY CONSULTING LLC	451.20
11/18	BLUE STAR BUS SALES LTD	421.91
11/18	BRAZOS FOREST PRODUCTS	7,623.40
11/18	BRIANNA GARCIA	44.74
11/18	SPARKLIGHT	2,452.72
11/18	SPARKLIGHT	185.48
11/18	CAROLINA VASQUEZ	76.16
11/18	CASHWAY WEST, INC.	10.58
11/18	CDW-G	2,405.78
11/18	CESAR MORALES	1,059.88
11/18	CHELSEA REYES	30.02
11/18	CHICK-FIL-A ODESSA TOWN CENTER	145.30
11/18	CHRISTI HANSEN	19.38
11/18	CHRISTINE VAN SYOC	11.76
11/18	CHRISTOPHER PINILLA	460.00
11/18	CHRISTY KENNEDY	275.86
11/18	CITY OF ODESSA WATER DEPT	138,040.21
11/18	CLARISA ARRAS	36.17
11/18	CLAUDIA CALLEROS	23.80
11/18	COMMERCIAL FOOD SERVICE	121.12
11/18	CONNIE VIVERETTE	400.00
11/18	CORTNEY SMITH	323.36
11/18	COURTNEY HALLCY	425.00
11/18	CRISTA MITCHEL	140.90
11/18	CRYSTAL DAY	410.00
11/18	CRYSTAL PENA	8.06
11/18	CUSTOM WHOLESAL SUPPLY INC	191.66
11/18	DANIEL BUSTAMANTE	76.95
11/18	DECOTY COFFEE COMPANY	256.50
11/18	DELESA STYLES	178.68
11/18	DIANE HARLAN	89.04
11/18	DIEGO CABALLERO	57.51
11/18	DOMINO'S PIZZA	126.00
11/18	DOMTECH ELECTRICAL AND CONTROLS LLC	2,100.00
11/18	ECTOR COUNTY UTILITY DISTRICT	4,925.16
11/18	EDUPHORIA INCORPORATED	518.38
11/18	ED PRICE	61.00
11/18	ELIZABETH MARJASON	119.56
11/18	ELIZABETH QUINTELA	21.90
11/18	ELLISON EDUCATIONAL EQUIPMENT INC	1,072.59

11/18	ELUMA LLC	56,305.57
11/18	ESSENCE BOTTLING COMPANY OF TEXAS INC	4,660.32
11/18	EVA FRANKS	45.42
11/18	FERGUSON FACILITIES SUPPLY	96.26
11/18	FRANCES CARLOS	69.94
11/18	FRANCISCO GONZALEZ	460.00
11/18	G FORCE ELECTRICAL SERVICES	8,400.00
11/18	G T DISTRIBUTORS INC	724.76
11/18	GARDENDALE WATER CO	64.50
11/18	GENERATION GENIUS, INC.	175.00
11/18	GRAINGER	2,374.50
11/18	GREEN LIGHT GROUP TOURS	73,292.96
11/18	HURT EXTERMINATING	7,800.00
11/18	HASKELL RESTURANT GROUP2 LLC	183.00
11/18	HIGH PLAINS OF ODESSA ASSOCIATES L.P.	13,794.23
11/18	HILBERTO OCHOA	182.68
11/18	HUMBERTO HERNANDEZ JR.	2,365.76
11/18	IMAGERY GRAPHIC SYSTEMS	1,747.33
11/18	ISABEL ARRAS-HUERTA	64.73
11/18	IXL LEARNING	6,175.00
11/18	KEVIN D BALLARD INC	1,172.90
11/18	JACKSON ENTERPRISES INC	84.30
11/18	JACQUELINE FRANCO	99.46
11/18	JANA AVERY	25.09
11/18	JEANETTE ORTIZ	460.00
11/18	JEFF WHITAKER	69.00
11/18	JEFF WHITAKER	59.00
11/18	JEFF WHITAKER	3,619.83
11/18	JENNIFER WIMBERLEY	84.23
11/18	JNT RESOURCES PARTNERS, LP	160.50
11/18	JOHN W CARROLL	69.00
11/18	JOHN W CARROLL	59.00
11/18	JOLYNN VARELA	8.90
11/18	JONN SIBLEY	241.70
11/18	JOSE BAUTISTA	205.00
11/18	JOSEPH LUCAS	95.81
11/18	JUANA HERNANDEZ	61.10
11/18	JUANA HERNANDEZ	54.15
11/18	JUDITH CAWLEY	1,031.85
11/18	JULIA KELTON	332.92
11/18	K. B. SAFE & LOCK CO	127.50
11/18	KATHERINE A KUHN	420.00
11/18	KAY'S EMBLEMS INC	1,543.75
11/18	KELLIE COLLINS	34.83
11/18	KRISTA BRADDOCK	88.82
11/18	KRISTI EICHER	469.73
11/18	KRONOS INC.	7,500.06
11/18	KYLE RIPPE	130.14
11/18	L WALLACE CONSTRUCTION CO., INC.	22,000.00
11/18	LABATT FOOD SERVICE	107,425.50

11/18	LAKRISHA RODRIGUEZ	69.22
11/18	LAKRISHA RODRIGUEZ	11.76
11/18	LAURA SIKES	279.56
11/18	LAUREN RODRIGUEZ	460.00
11/18	LAWNMOWER SALES AND SERVICE, INC	5,216.40
11/18	LILIA NANEZ	445.64
11/18	LINDE GAS & EQUIPMENT INC	1,642.79
11/18	LISA HULSEY	36.18
11/18	LORENZO R MASONSONG	74.48
11/18	LINDSAY EIBEN	69.00
11/18	LINDSAY EIBEN	59.00
11/18	LYNDSAY FREEMAN	57.01
11/18	LYNDSEY DUNCAN	26.04
11/18	LYNETA MENDOZA	52.92
11/18	LYNSEY WOODY	133.68
11/18	MABEL MORALES	29.51
11/18	MADD PRINTS	9,281.25
11/18	MAHIRA SALINAS	111.50
11/18	MARGARET U. RODRIGUEZ	68.43
11/18	MARIA RINCON	432.00
11/18	MARIA RINCON	205.00
11/18	MARIA SERRANO	165.00
11/18	MARIA STUTES	37.13
11/18	MARIA ZUBIATE	87.70
11/18	MARK BENNETT	3,700.00
11/18	MARLA HOPPINS	50.68
11/18	MARY FRANCO	792.84
11/18	MEDLEY MATERIAL HANDLING CO	3,670.28
11/18	MEGAN SNYDER	78.74
11/18	MIKE ADKINS	266.74
11/18	MIROIR ARMENDARIZ	12.54
11/18	MISTY HINER	64.74
11/18	MISTY MICHELLE MORGAN	80.02
11/18	MONICA PINSON	37.80
11/18	N J MALIN & ASSOCIATES LLC	69.00
11/18	N-TUNE MUSIC & SOUND INC	363.00
11/18	NANCY VANLEY	333.41
11/18	NATALIE GUARA	87.80
11/18	NATALIE THOMS	52.02
11/18	NATHAN TODD	460.00
11/18	NATIONAL TRAVEL SYSTEMS	5,767.22
11/18	NOBUYUKI SHIRAISHI	86.64
11/18	ODESSA FAIRGREEN ASSOCIATES	4,648.50
11/18	ODESSA KINGS CROSSING ASSOCIATES L.P.	4,985.50
11/18	OFFICEWISE COMMERCIAL INTERIORS LLC	1,414.54
11/18	OLIVIA PORRAS	180.65
11/18	BROOKLY ARIAS	239.00
11/18	JAMI BROTHERS	30.00
11/18	PAMELA DESPARROIS	82.15
11/18	PARKS BELL RANCH APARTMENTS II LLC	22,393.30

11/18	PATRICIA LOGAN	35.78
11/18	PENSKE COMMERCIAL VEHICLES US LLC	25.56
11/18	PETROLEUM TRADERS CORPORATION	24,965.18
11/18	PUBLIC IMPACT LLC	108,000.00
11/18	PYRAMID EDUCATIONAL CONSULTANTS	798.00
11/18	RAY DOMINGUEZ	22.01
11/18	REGINA J. ONTIVEROZ	10.35
11/18	RHONDA LONG	57.34
11/18	RICK YEAGER	82.60
11/18	RIGO NUNEZ	120.85
11/18	RIGO NUNEZ	56.22
11/18	ROBERT SERTUCHE	488.68
11/18	ROBIN FAWCETT	740.00
11/18	ROCIO DAVILA	75.15
11/18	RODRIGUEZ DRYWALL & PAINT CO	9,250.00
11/18	ROSA JULIAN	51.18
11/18	ROSA M DOMINGUEZ	35.45
11/18	ROSA'S CAFE / BOBBY COX Co.	142.13
11/18	RUSSELL SAILLER	460.00
11/18	RYLEE BROOKER	20.50
11/18	SAMANTHA BRYSON	627.87
11/18	SANDRA BANDA	740.00
11/18	SANDY EMMERSON	937.50
11/18	SCOTT MURI	903.41
11/18	SEWELL FORD INC	42.36
11/18	SHALON JORDAN	45.98
11/18	SHANNON CRISWELL	46.48
11/18	SHARI RILEY	176.02
11/18	SHEILA LACKEY	55.94
11/18	SHEILA LACKEY	46.20
11/18	SHEILA LACKEY	922.18
11/18	SHERWIN WILLIAMS	155.36
11/18	SIDNEY H NORTON	949.00
11/18	SIRIA DUTCHOVER	47.32
11/18	STACI STEPHENS ASHLEY	203.00
11/18	STEPHANIE EVANS	30.35
11/18	STEPHANNE RAMAGE	16.91
11/18	SU CLAYPOOLE	92.74
11/18	SUSAN BUTLER	1,760.00
11/18	SWIVL, INC.	7,715.00
11/18	TERESA OWENS	21.56
11/18	TEXAS ASSOCIATION OF SCHOOL ADMINISTRATORS	395.00
11/18	TEXAS ASSOCIATION OF SCHOOL ADMINISTRATORS	395.00
11/18	TEXAS ASSOCIATION OF SCHOOL ADMINISTRATORS	504.00
11/18	TEXAS DEPARTMENT OF TRANSPORTATION	15.42
11/18	TEXAS DEPARTMENT OF LICENSING AND REGULATION	20.00
11/18	TEXAS DEPARTMENT OF LICENSING AND REGULATION	20.00
11/18	TEXAS DEPARTMENT OF LICENSING AND REGULATION	20.00
11/18	TEXAS DEPARTMENT OF LICENSING AND REGULATION	20.00
11/18	TEXAS DEPARTMENT OF LICENSING AND REGULATION	20.00

11/18	TEXAS DEPARTMENT OF LICENSING AND REGULATION	20.00
11/18	TEXAS DEPARTMENT OF LICENSING AND REGULATION	20.00
11/18	TEXAS DEPARTMENT OF LICENSING AND REGULATION	20.00
11/18	TEXAS DEPARTMENT OF LICENSING AND REGULATION	20.00
11/18	TEXAS DEPARTMENT OF LICENSING AND REGULATION	20.00
11/18	TEXAS DEPARTMENT OF LICENSING AND REGULATION	20.00
11/18	TEXAS DEPARTMENT OF LICENSING AND REGULATION	20.00
11/18	TEXAS DEPARTMENT OF LICENSING AND REGULATION	20.00
11/18	TEXAS DEPARTMENT OF LICENSING AND REGULATION	20.00
11/18	TEXAS DEPARTMENT OF LICENSING AND REGULATION	20.00
11/18	TEXAS DEPARTMENT OF LICENSING AND REGULATION	20.00
11/18	TEXAS DEPARTMENT OF LICENSING AND REGULATION	20.00
11/18	TEXAS DEPARTMENT OF LICENSING AND REGULATION	20.00
11/18	TEXAS DEPARTMENT OF PUBLIC SAFETY	200.00
11/18	TEXTESOL STATE CONFERENCE	200.00
11/18	THE ELMS OF MIDLAND ASSOCIATES, L.P.	913.50
11/18	TRACEY BORCHARDT	185.68
11/18	TRANSFINDER CORPORATION	6,720.00
11/18	TREY BURNS	59.00
11/18	TREY BURNS	69.00
11/18	TUXEDO CONNECT LLC	6,000.00
11/18	UNITED REFRIGERATION	390.04
11/18	VALAREE TISA HAWKINS	10.25
11/18	VERIZON WIRELESS SERVICES LLC	3,121.84
11/18	VICTORIA NORENA	63.50
11/18	W. DEAN WEIDNER	18,355.50
11/18	W. DEAN WEIDNER	5,651.00
11/18	W. DEAN WEIDNER	26,605.00
11/18	W. DEAN WEIDNER	1,412.50
11/18	W. DEAN WEIDNER	1,765.60
11/18	WAGNER SUPPLY COMPANY INC	26,748.07
11/18	WALTER DEAN WEIDNER GENERATION SKIPPING TRUST	5,062.50
11/18	WATSON TRUCK & SUPPLY	129.06
11/18	WEIDNER & PHILLIPS LTD BY F & B OPERATORS	140.00
11/18	WESLEY HIGH	109.00
11/18	WHITE HOUSE MEAT MARKET	1,921.50
11/18	WHITLEY PENN LLP	51,000.00
11/18	WHITNEY CREEKMORE	49.84
11/18	WILLIAMS PAVING & EXCAVATION. INC	44,625.00
11/18	WILLIAMS PAVING & EXCAVATION. INC	18,500.00
11/18	WILLIAMS PAVING & EXCAVATION. INC	19,900.00
11/18	XEROX CORPORATION	24,509.91
11/18	YOLANDA GORDON	203.00
11/18	AMERICAN EXPRESS	14,421.76
11/18	AT&T LONG DISTANCE	2,196.44
11/18	KEENAN & ASSOCIATES	9,283.75
11/18	SEWCO INC DBA OFFICEWISE FURNITURE & SUPPLY	10,142.20
11/18	TEXAS ASSOCIATION OF SCHOOL ADMINISTRATORS	920.00
11/18	THE HON COMPANY LLC C/O OFFICEWISE	3,272.92
11/29	IDAHO CHILD SUPPORT RECEIPTING 56	278.00
11/29	KEITH A RODRIGUEZ	1,240.00

11/29	NEW MEXICO CHILD SUPPORT	300.00
11/29	NEW MEXICO CHILD SUPPORT	659.00
11/29	UNITED STATES TREASURY	54.00
11/29	WEST TEXAS EDUCATORS	2,809.50
11/29	WEST TEXAS EDUCATORS	273,091.81
12/1	RAQUEL ACOSTA	160.00
12/1	AARON COX	118.00
12/1	ABILENE ISD	50.00
12/1	ADOLFO ZUBIA	400.00
12/1	ADOLFO ZUBIA	187.00
12/1	AGILE SPORTS TECHNOLOGIES INC	17,200.00
12/1	AHA! PROCESS, INC	796.00
12/1	ALISHA SLIDER	67.26
12/1	AMAZON CAPITAL SERVICES	29,455.15
12/1	AMAZON CAPITAL SERVICES	2,236.00
12/1	AMERICAN FAMILY LIFE & CANCER	245.14
12/1	AMERICAN FAMILY LIFE & CANCER	12.00
12/1	AMY ANDERSON	867.48
12/1	ANDREWS INDEPENDENT SCHOOL DISTRICT	250.00
12/1	ANTHONY JOEL SOROLA	763.56
12/1	ANTONIO R GONZALEZ	50.00
12/1	APPLE, INC	3,534.00
12/1	ASHLEY MENDOZA	25.87
12/1	ASSOCIATION OF TEXAS	2,550.70
12/1	AT&T	597.08
12/1	AT&T	9,253.44
12/1	AT&T	7,564.57
12/1	AT&T MOBILITY	51.93
12/1	ATHLETIC SUPPLY INC	643.00
12/1	ATMOS ENERGY	25,593.46
12/1	AUDIO ACOUSTICS HEARING CENTERS	580.00
12/1	AUSTIN TREVINO	100.00
12/1	AUSTIN TREVINO	2,423.00
12/1	B&H FOTO ELECTRONICS CORPORATION	2,017.99
12/1	BETSABE GONZALEZ SALCIDO	27.97
12/1	BIMBO BAKERIES USA	4,817.28
12/1	DICK BLICK COMPANY	529.37
12/1	BLUE STAR BUS SALES LTD	1,114.34
12/1	BRAZOS DOOR & HARDWARE	3,000.00
12/1	SPARKLIGHT	1,452.29
12/1	CAVALLO ENERGY TEXAS LLC	101,202.23
12/1	CAVALLO ENERGY TEXAS LLC	225,193.99
12/1	CAREN ELAINE RENEAU	300.00
12/1	CAROL ANN BRODERSEN	1,200.00
12/1	CARRIE BEYER	1,440.03
12/1	CASEY WERNER	50.00
12/1	CDW-G	17,626.64
12/1	CEBEY LLC	22,853.60
12/1	CECILIA NUNEZ	27.97
12/1	CHARLES AND LEZIEE CHURCHFIELD	18,898.88

12/1	CHICK-FIL-A UNIVERSITY BLVD ODESSA	1,343.27
12/1	CHRISTINA SALINAS	542.97
12/1	CIRCLE P RANCH SUPPLY, INC	639.05
12/1	CLINT STOWE	100.91
12/1	COFIROUTE CORPORATIO	5.08
12/1	COMMERCIAL FOOD SERVICE	985.00
12/1	COOPER CONSTRUCTION CO INC	5,000.00
12/1	CRISTINA FIGUEROA	50.96
12/1	CRISTINA M ROMAN VELASCO	565.72
12/1	CUSTOM WHOLESAL SUPPLY INC	337.81
12/1	CYNTHIA RETANA	22.99
12/1	CYNTHIA SUE BISHOP	4,500.00
12/1	DANELLA MEZA	549.51
12/1	DAVID LAY	4,228.75
12/1	DELESA STYLES	554.92
12/1	DISCOVERY EDUCATION INC	21,000.00
12/1	DR. JOSE MEDINA EDUCATIONAL SOLUTIONS	2,500.00
12/1	DS WATERS OF AMERICA INC	45.52
12/1	ECISD EDUCATION FOUNDATION	682.00
12/1	EDBLOX INC	65,000.00
12/1	ELIZABETH GRAY	867.48
12/1	ERIC UNTERBRINK	77.90
12/1	ERIN CAMPOS-BUENO	197.12
12/1	ESTRELLITA INC.	6,057.48
12/1	EXHAUST SOUNDS INC.	348.00
12/1	FAMILY & CONSUMER SCIENCES	26.00
12/1	FERGUSON FACILITIES SUPPLY	4,239.68
12/1	FOCUS CARE INC	309,000.00
12/1	FIRST FINANCIAL ADMINISTRATORS	133,685.33
12/1	FIRST FINANCIAL ADMINISTRATORS	34,078.56
12/1	FIRST FINANCIAL ADMINISTRATORS	1,780.84
12/1	FIRST FINANCIAL ADMINISTRATORS	1,869.79
12/1	FIRST FINANCIAL ADMINISTRATORS	15,905.76
12/1	FIRST FINANCIAL ADMINISTRATORS	11,041.25
12/1	FIRST FINANCIAL ADMINISTRATORS	7,360.10
12/1	FIRST FINANCIAL ADMINISTRATORS	93,457.10
12/1	FIRST FINANCIAL ADMINISTRATORS	3,430.04
12/1	FORDE-FERRIER EDUCATIONAL SERVICE	2,300.00
12/1	FOSTER POULTRY FARMS	24,912.36
12/1	G H DAIRY	74,742.12
12/1	GARDENDALE WATER CO	727.00
12/1	GOODSON SERVICE COMPANY	9,113.92
12/1	GRAINGER	3,858.45
12/1	GRANDE COMMUNICATIONS NETWORK LLC	606.95
12/1	HURT EXTERMINATING	8,175.00
12/1	HAYLEY OLSON	1,177.22
12/1	HEALTH SERVICES ADMINISTRATION	1,458.78
12/1	HEALTH SERVICES ADMINISTRATION	23,070.90
12/1	HECTOR LIMON	218.64
12/1	HOME DEPOT USA INC - STORE #562	3,859.91

12/1	HORACE MANN INS CO	48.82
12/1	HOUGHTON MIFFLIN HARCOURT	131,040.00
12/1	HUMBERTO HERNANDEZ JR.	1,106.57
12/1	IMAGERY GRAPHIC SYSTEMS	1,208.73
12/1	IMAGINE LEARNING INC	6,000.00
12/1	INTERBORO PACKAGING CORP.	16,672.00
12/1	INVESTRUST	42,401.66
12/1	IRMA STEEN	10.53
12/1	IXL LEARNING	1,250.00
12/1	JAIME MILLER	295.00
12/1	JAKE HIGGS	630.00
12/1	JD PALATINE LLC	396.30
12/1	JERIMIE HERNANDEZ	41.00
12/1	JNT RESOURCES PARTNERS, LP	705.34
12/1	JNT RESOURCES PARTNERS, LP	18,942.66
12/1	JOSE BENAVIDES	650.00
12/1	JOSTENS INC	438.60
12/1	JWB INDUSTRIES LLC	818.00
12/1	KAGAN PUBLISHING AND PROFESSIONAL DEVELOPMENT	9,024.00
12/1	KARA ROSENBLATT	1,000.00
12/1	KAY'S EMBLEMS INC	3,625.00
12/1	KRYSTAL TAVAREZ	549.51
12/1	LABATT FOOD SERVICE	28,835.92
12/1	LAWNMOWER SALES AND SERVICE, INC	23.99
12/1	LINDE GAS & EQUIPMENT INC	142,186.56
12/1	LISA WILLS	295.00
12/1	LIZETTE REY	572.86
12/1	LUNCH MONY, INC.	142.08
12/1	LUZ MELENDEZ	27.97
12/1	MARCOS CHAPA	150.00
12/1	MARCUS MCGLOWN	1,795.00
12/1	MARIA DEL PILAR CHAPA	558.26
12/1	MARIA ZUBIATE	65.74
12/1	MARISSA DAWN KING	13.79
12/1	MARK ELLISOR	106.35
12/1	MAURICIO MARQUEZ	26.00
12/1	MAURICIO MARQUEZ	54.12
12/1	MAURKESHIA COLLINS	240.00
12/1	MAXI AIDS INC	15.95
12/1	MICAH PETTIGREW	35.45
12/1	N J MALIN & ASSOCIATES LLC	549.00
12/1	N-TUNE MUSIC & SOUND INC	513.54
12/1	NATALIE THOMS	49.28
12/1	NATALY RIVERA MOLINAR	542.57
12/1	NATIONAL ASSOCIATION OF DISTRICT	50.00
12/1	NATIONAL TRAVEL SYSTEMS	1,840.65
12/1	NORMA GALINDO	2.72
12/1	ODESSA COUNTRY CLUB	3,000.00
12/1	SEWCO INC DBA OFFICEWISE FURNITURE & SUPPLY	160.47
12/1	OFFICEWISE COMMERCIAL INTERIORS LLC	3,633.76

12/1	OHS GRAPHIC DESIGN	25.00
12/1	PADRINO FOODS	34,634.95
12/1	PAMELA DESPARROIS	66.98
12/1	PARTS TOWN, LLC	140.92
12/1	PATRICIA V LOPEZ	25.98
12/1	PENSKE COMMERCIAL VEHICLES US LLC	359.64
12/1	PERLA QUINTANA	47.97
12/1	PERMIAN BASIN COUNSELING ASSOCIATION	60.00
12/1	PERRY JOHNSON	200.00
12/1	PETROLEUM TRADERS CORPORATION	26,282.71
12/1	PLICKERS INC	478.00
12/1	REGION 13 EDUCATION SERVICE CENTER	390.00
12/1	REGION 18 EDUCATION SERVICE CENTER	300.00
12/1	RICHARD A. ONTIVEROZ	180.44
12/1	RITA LOPEZ	27.97
12/1	ROB RANKIN	125.00
12/1	ROB RANKIN	90.00
12/1	ROBERTS TRUCK CENTER OF TEXAS	942.96
12/1	RUBY BANUELOS	561.99
12/1	RUTH ROSARIO BALTAZAR	135.00
12/1	SALLY TORRES	2.72
12/1	SAM'S CLUB DIRECT	123.16
12/1	SAM'S CLUB DIRECT	1,179.52
12/1	SAM'S CLUB DIRECT	1,354.56
12/1	SARAH PATTON	42.34
12/1	SEWELL FORD INC	172.56
12/1	SHERWIN WILLIAMS	239.36
12/1	SIDNEY H NORTON	483.00
12/1	SIRIUS EDUCATIONAL SOLUTIONS	3,355.00
12/1	SOUTHERN TIRE MART LLC	4,515.84
12/1	SOUTHWEST TEXAS EQUIPMENT DISTRIBUTORS, INC	89,535.00
12/1	SPIRIT MONKEY, LLC	3,179.00
12/1	STANLEY WATSON	25.88
12/1	STEVE BROWN	1,499.56
12/1	SWAGIT PRODUCTIONS, LLC	695.00
12/1	SWIM SHOPS OF THE SOUTHWEST	1,583.00
12/1	T&K HOLDINGS INC	663.00
12/1	TATUM WOODSON	249.00
12/1	TERACIA JERNIGAN	750.00
12/1	TEXAS AFT AMP	367.50
12/1	TASB, INC	1,925.24
12/1	TEXAS ASSOCIATION OF SECONDARY SCHOOL PRINCIPALS	127.50
12/1	TEXAS ASSOCIATION OF SECONDARY SCHOOL PRINCIPALS	499.00
12/1	TEXAS ASSOCIATION OF SCHOOL ADMINISTRATORS	175.00
12/1	TEXAS ASSOCIATION OF SCHOOL ADMINISTRATORS	45.00
12/1	TEXAS ASSOCIATION OF SCHOOL ADMINISTRATORS	395.00
12/1	TEXAS SCHOOL PUBLIC RELATIONS ASSOCIATION INC	45.00
12/1	TEXAS CLASSROOM TEACHERS ASSOC	5,714.75
12/1	TEXAS ELEMENTARY PRINCIPALS & SUPERVISORS ASSOC	482.63
12/1	TEXAS INDUSTRIAL VOCATIONAL ASSOCIATION	92.00

12/1	TEXAS LIFE INSURANCE CO	105,353.08
12/1	TEXAS STATE TEACHERS ASSOCIATION	31,679.56
12/1	TEXAS TEACHERS	825.00
12/1	THE CINCINNATI LIFE INS. CO	400.93
12/1	THE HON COMPANY LLC C/O OFFICEWISE	2,404.66
12/1	THE RON CLARK ACADEMY	4,200.00
12/1	THE SUPPLY ROOM, INC	19,976.60
12/1	TIL-LOIS FIFER	400.00
12/1	TRACEY BORCHARDT	195.20
12/1	TREY ENRIQUEUZ	50.00
12/1	UNITED REFRIGERATION	19.14
12/1	UNITED WAY OF ODESSA	6,394.12
12/1	UNIVERSITY OF VIRGINIA DARDEN SCHOOL FOUNDATION	3,000.00
12/1	VALERIE HELITON	85.90
12/1	VANESSA ALONZO	200.00
12/1	VERIZON WIRELESS SERVICES LLC	292.69
12/1	VIRGINIA HUNT	867.48
12/1	WAGNER SUPPLY COMPANY INC	15,769.16
12/1	WATSON TRUCK & SUPPLY	637.33
12/1	WEST TEXAS A & M	278.00
12/1	WORLD'S FINEST CHOCOLATE INC	9,995.00
12/1	XEROX CORPORATION	1,487.72
12/1	XEROX CORPORATION	30,326.46
12/8	2W INTERNATIONAL LLC	3,500.00
12/8	A YARD DOG INC	7,808.00
12/8	AARON ALEX MOLINA	54.04
12/8	AIDE EMILIANO	61.41
12/8	ALBERT J VALENCIA	98.23
12/8	AMANDA PADILLA	65.18
12/8	AMAZON CAPITAL SERVICES	38,703.83
12/8	AMAZON CAPITAL SERVICES	9,995.00
12/8	AMERICAN EXPRESS	8,388.52
12/8	ANDERSON TILE SALES INC	909.00
12/8	ANGELA BETANCUR	90.27
12/8	APOGEE COMPONENTS	249.87
12/8	APPLE, INC	3,055.00
12/8	ASHLEY SELLERS	65.18
12/8	AT&T	132.66
12/8	ATHLETIC SUPPLY INC	11,110.00
12/8	ATKINS HOLLMAN JONES PEACOCK	27,574.49
12/8	AUDIO ACOUSTICS HEARING CENTERS	400.00
12/8	AUSTIN TREVINO	59.00
12/8	AUSTIN TREVINO	255.00
12/8	BASIN WATER CONDITIONING	240.00
12/8	BEST CHOICE COFFEE SERVICES LLC	257.62
12/8	BIG DADDY'S	500.00
12/8	BIMBO BAKERIES USA	2,358.72
12/8	DICK BLICK COMPANY	2,531.02
12/8	BLUE CROSS BLUE SHIELD TEXAS	151,451.49
12/8	BLUE STAR BUS SALES LTD	1,251.58

12/8	BRANDON MUNIZ	330.00
12/8	BRAZOS DOOR & HARDWARE	3,795.00
12/8	BRIDGFORD MARKETING COMPANY	5,025.00
12/8	BRITTANY CROWLEY	20.89
12/8	SPARKLIGHT	3,052.00
12/8	CAITLIN COUCH	80.97
12/8	CAITLIN COUCH	47.82
12/8	CAREN ELAINE RENEAU	250.00
12/8	CDW-G	116,799.40
12/8	CEBEY LLC	23,408.00
12/8	CECILIA KELLAR	350.00
12/8	CHAD PETERSON	300.00
12/8	CHARLES AND LEZIEE CHURCHFIELD	12,474.00
12/8	CHRISTA GALVAN	276.00
12/8	CIRCLE P RANCH SUPPLY, INC	403.96
12/8	CLARISA ARRAS	20.47
12/8	COCA-COLA SOUTHWEST BEVERAGES LLC	159.77
12/8	CONCORD THEATRICALS CORP	263.40
12/8	CONNIE VIVERETTE	1,112.50
12/8	CONTROL TECHNOLOGIES INC	6,308.80
12/8	CRYSTAL BURGESS	276.00
12/8	CULLIGAN WATER CONDITIONING OF WEST TEXAS	50.00
12/8	CUSTOM WHOLESALE SUPPLY INC	210.75
12/8	DANIEL BUSTAMANTE	68.15
12/8	DIEGO CABALLERO	53.43
12/8	DS WATERS OF AMERICA INC	30.93
12/8	ECTOR COUNTY APPRAISAL DIST	537,145.75
12/8	ED PRICE	1,412.50
12/8	ELICEO ORTIZ	300.00
12/8	ELLEN SMITH	142.52
12/8	ERLEICDA, LLC.	665.00
12/8	ESSENCE BOTTLING COMPANY OF TEXAS INC	37,282.56
12/8	ESTRELLITA INC.	17,062.86
12/8	FERGUSON FACILITIES SUPPLY	231.53
12/8	FERGUSON FACILITIES SUPPLY	462.50
12/8	FIRST FINANCIAL ADMINISTRATORS	3,954.86
12/8	FIRST FINANCIAL ADMINISTRATORS	18,112.82
12/8	FIRST FINANCIAL CAPITAL CORP	2,750.00
12/8	FORDE-FERRIER EDUCATIONAL SERVICE	6,670.00
12/8	PETTY CASH	1,170.73
12/8	G H DAIRY	47,219.94
12/8	GARDENDALE WATER CO	229.00
12/8	GRAINGER	2,900.04
12/8	HURT EXTERMINATING	8,200.00
12/8	HAPPY GRINGO, LLC	205.00
12/8	HOUGHTON MIFFLIN HARCOURT	278,565.00
12/8	INK LION DESIGNS, LLC	1,434.52
12/8	ISABEL ARRAS-HUERTA	76.89
12/8	KEVIN D BALLARD INC	2,564.00
12/8	JAMES RAMAGE	276.00

12/8	JANA AVERY	41.50
12/8	JANICE CRAWFORD	4,450.00
12/8	JD PALATINE LLC	80.55
12/8	JEFF WHITAKER	59.00
12/8	JIMMY OLAGUE	59.00
12/8	JIMMY OLAGUE	870.00
12/8	JOCELYNE AGUERO	26.32
12/8	JOHN W CARROLL	59.00
12/8	JOHN'S SALES & SERVICE	920.12
12/8	JOSE ESCALANTE	28.00
12/8	K. B. SAFE & LOCK CO	1,951.50
12/8	KAY'S EMBLEMS INC	445.00
12/8	KENNY NORRIS	280.00
12/8	KIMBERLY CARRASCO	113.23
12/8	KRISTA BRADDOCK	32.59
12/8	KYLE RIPPE	124.27
12/8	L WALLACE CONSTRUCTION CO., INC.	25,167.00
12/8	LABATT FOOD SERVICE	447,941.60
12/8	LAWNMOWER SALES AND SERVICE, INC	172.80
12/8	LIDIA C VALENZUELA	95.20
12/8	LINDE GAS & EQUIPMENT INC	388.11
12/8	LISA WILLS	93.00
12/8	LITERACY RESOURCES LLC	4,146.23
12/8	LOWE'S	1,108.30
12/8	LOWMAN CONSULTING LLC	100.00
12/8	LU ANN LANE	375.00
12/8	LUNCH MONY INC	142.08
12/8	LINDSAY EIBEN	59.00
12/8	LYNDSEY DUNCAN	30.18
12/8	MAHIRA SALINAS	95.15
12/8	MARCOS CHAPA	200.00
12/8	MARCUS MCGLOWN	200.00
12/8	MELISSA COOPER	79.52
12/8	MELISSA COOPER	100.57
12/8	METLIFE	128,370.22
12/8	MICHAEL FLAX	28.00
12/8	MICHAEL FLAX	462.00
12/8	MONTESSORI WORKSPACE	1,200.00
12/8	N-TUNE MUSIC & SOUND INC	763.00
12/8	SUPERIOR VISION INSURANCE, INC.	28,589.39
12/8	NCS PEARSON INC	645.12
12/8	NIMBUS DRINKING WATER SYSTEMS	230.00
12/8	NORTH TEXAS TOLLWAY AUTHORITY	52.30
12/8	NUNEZ FENCE	46,200.00
12/8	ODESSA FAMILY YMCA	54,128.00
12/8	OFFICEWISE COMMERCIAL INTERIORS LLC	27,674.39
12/8	OLIVIA PORRAS	268.75
12/8	CATALINA RIVERA	35.00
12/8	DANIELLE VELA	60.50
12/8	EMILY HERNANDEZ	65.00

12/8	FELICIA CHERRY	65.00
12/8	GRACIE MEDINA AVALOS	300.00
12/8	KARA STRIBLING	30.75
12/8	KARA STRIBLING	5.75
12/8	KARA STRIBLING	17.75
12/8	KARA STRIBLING	37.90
12/8	OPAL BOOZ & ASSOC	900.00
12/8	PADRINO FOODS	34,634.95
12/8	PBK ARCHITECTS, INC	9,100.00
12/8	PENSKE COMMERCIAL VEHICLES US LLC	415.09
12/8	PERMIAN BASIN COUNSELING ASSOCIATION	210.00
12/8	JIMMIE DO GAYLOR	287.61
12/8	PETER C GORMAN	2,250.00
12/8	PETROLEUM TRADERS CORPORATION	26,750.01
12/8	QM QUALITY MATTERS INC	1,100.00
12/8	RAY DOMINGUEZ	17.86
12/8	ROBERTS TRUCK CENTER OF TEXAS	1,237.38
12/8	SAM'S CLUB DIRECT	3,449.00
12/8	SARAH SUMMERSGILL	59.00
12/8	SHERWIN WILLIAMS	71.76
12/8	SIRIUS EDUCATIONAL SOLUTIONS	4,635.00
12/8	SOUTHERN MAID DONUTS	128.00
12/8	STEPHANIE VILLAVICENCIO GARCIA	60.59
12/8	STONE TOWER GRAFIX	773.75
12/8	SUNSET GOLF AND COUNTRY CLUB, LLC	3,600.00
12/8	SUSAN BUTLER	1,560.00
12/8	SWAGIT PRODUCTIONS, LLC	695.00
12/8	SWEETWATER MUSIC EDUCATION TECHNOLOGY	322.95
12/8	TATE SMITH	200.00
12/8	TEXAS BOOK COMPANY	12,123.45
12/8	TEXAS SCHOOL PUBLIC RELATIONS ASSOCIATION INC	720.00
12/8	TEXAS EXCAVATION SAFETY SYSTEM, INC.	28.50
12/8	THE HON COMPANY LLC C/O OFFICEWISE	12,756.19
12/8	THE LINCOLN ELECTRIC COMPANY	726.00
12/8	THIRD FUTURE SCHOOLS TEXAS	173,660.00
12/8	IRWIN CONSULTING LLC	12,000.00
12/8	TIDES CENTER	1,000.00
12/8	TOMMY OR LAWANA SMITH	598.50
12/8	TREY BURNS	59.00
12/8	UNITED REFRIGERATION	70.37
12/8	UNIVERSITY MEDICAL SUPPLY	1,425.00
12/8	THE UNIVERSITY OF TEXAS AT AUSTIN	268.80
12/8	VOLUNTEERNOW	16,367.00
12/8	WAGNER SUPPLY COMPANY INC	10,870.78
12/8	WATSON TRUCK & SUPPLY	2,249.47
12/8	XEROX CORPORATION	34.76
12/8	XEROX CORPORATION	\$ 5,744.78

TOTAL NUMBER OF CHECKS WRITTEN FOR DISTRICT 04 792  
TOTAL AMOUNT WRITTEN FOR DISTRICT \$ 6,705,282.55



## Request for Approval of Acceptance of Donations over \$10,000

In accordance with policy CDC (local), Ector County ISD is requesting approval to receive the following donations greater than \$10,000.

<b>Amount</b>	<b>Fund</b>	<b>From</b>	<b>Description</b>
\$44,276	482	ECISD Education Foundation	Grant provides \$22,138 each for OHS and PHS for dual credit tuition for students participating in the Future Teachers of Odessa program.
\$12,500	199	Education Foundation	A portion of the ECISD Grant Writer salary to be received over three years in 2021/22 through 2022/23.



# Memo

To: Deborah Ottmers, ECISD Finance  
From: Celeste Potter, Education Foundation  
Date: November 16, 2021  
Re: Donation – Future Teachers of Odessa

Message:

Enclosed is a check (ck# 3004) in the amount of \$44,276.06 to support dual credit costs for the Future Teachers of Odessa program in ECISD.

Any unused funds should be returned to the Education Foundation.





## **REQUEST FOR APPROVAL OF 2022-2023 DUAL CREDIT MATRIX**

District request for Dual Credit Matrix to be approved by the Board of Trustees for the 2022-2023 school year. Dual Matrix is a list of courses used to show the alignment between ECISD, OC, and UTPB courses. Students are able to select from these courses to obtain both high school and college credits.

Attached is the 2022-2023 Dual Credit Matrix.

## Odessa College and The University of Texas of the Permian Basin High School Dual Credit Courses Effective 2022-23

Only Core (Math, Science, English, Social Studies) and Languages Other than English for graduation requirements will count on the 4.5 GPA Scale.

No Dual elective courses count toward GPA. These courses will NOT have a negative impact on your GPA.

Please see each course listing for the GPA Weight.

9<sup>th</sup> and 10<sup>th</sup> Grade students will be placed in dual classes before and after their full-day schedule with ECISD. 11<sup>th</sup> and 12<sup>th</sup> graders can be placed into dual courses during the day within their schedule. 11<sup>th</sup> and 12<sup>th</sup> grade students must sit face-to-face for 5 credit-bearing courses before approved for online courses or courses on the college campus which do not report attendance to ECISD. Students will be enrolled in the face-to-face section on the ECISD campus when possible.

OHS, PHS AND NTO: 8-week Dual-Credit courses are ONLY allowed outside of the school day. 8-week courses will be placed on the schedule for 0 and/or 9<sup>th</sup> periods. Students taking 8-week courses must meet the registration deadlines at the beginning of each semester.

**Dual courses are subject to change due to pathway and course requirements by Odessa College or UTPB**

**Courses in Red Font are new courses added for 2022-23**

### Orientation Course

ECISD Course and Credit	OC Course and Credit Hours	UTPB Course and Credit (online ONLY)
College Readiness and Study Skills ½ cr. GPA: None Course Number 2143 PEIMS 03270100	EDUC 1300 Learning Framework 3 cr. Prerequisite: None Optional  Check with your University to ensure this course will transfer	

### ENGLISH (UIL EXEMPT)

ECISD Course and Credit	OC Course and Credit Hours	UTPB Course and Credit (online ONLY)
*English III D Semester I ½ cr. 4552 PEIMS # 03220300 GPA Weight: 4.5 ECISD Prerequisite: HS English I, English II	ENGL 1301 Composition I 3 hrs. Prerequisites: TSI Writing	ENGL 1301 Composition 3 hrs. Prerequisites: High School English I and English II; TSI Rdg. /Writing
*English III D Semester II ½ cr. 4553 PEIMS # 03220300 GPA Weight: 4.5	ENGL 1302 Composition II 3 hrs. Prerequisite: ENGL 1301 credit with a 70 or higher	ENGL 1302 Composition II 3 hrs. Prerequisite: ENGL 1301; TSI Rdg. /Writing
*English IV D Semester I ½ cr. 4554 PEIMS # 03220400 GPA Weight: 4.5	ENGL 2322 British Literature I to 1800 3 hrs. Prerequisite: ENGL 1302 credit with a 70 or higher	ENGL 2322 British Literature to 1800 3 hrs. OR 2327 American Literature to 1865) 3 hrs. Prerequisite: ENGL 1302; TSI Rdg. /Writing
*English IV "D" Semester II ½ cr. 4555 PEIMS # 03220400 GPA Weight: 4.5	ENGL 2323 British Literature II since 1800 3 hrs. Prerequisite: ENGL 1302 credit with a 70 or higher	ENGL 2323 British Literature since 1800 3 hrs. OR ENGL 2328 American Literature Since 1865 3 hrs. Prerequisite: ENGL 1302; TSI Rdg. /Writing
Creative Writing ½ cr. TBD PEIMS 03221200 GPA Weight: 4.5	ENGL 2307: Creative Writing I 3 hrs. Prerequisite: English 1301 and 1302	

**FINE ARTS  
(NOT UIL EXEMPT)**

ECISD Course and Credit	OC Course and Credit Hours	UTPB Course and Credit (online ONLY)
Art Appreciation 1 Semester 1 4591 PEIMS #03500110 (Will count as 0.5 credit of Art, level I) PHS offers in class	½ cr. ARTS 1301 Art Appreciation Prerequisite: TSI-Reading	3 hrs. ARTS 1301 Art Appreciation Prerequisite: TSI Reading/Writing
Art Appreciation 1 Semester 2 4592 PEIMS # 03500110 (Will count as 0.5 credit of Art, level I)	½ cr. ARTS 1303 Art History I <b>OR</b> ARTS 1304 Art History II Prerequisite: TSI-Reading	3 hrs.
Art II Drawing I Semester 1 4335 PEIMS #03500500 <b>OR</b> Art III Drawing II Semester 1 4589 PEIMS # 03501300 <b>OR</b> Art IV Drawing III, Semester 1 4590 PEIMS # 03502300 Prerequisite: HS Art Drawing I	½ cr. ARTS 1316 Drawing I (Fall Semester) Prerequisite: TSI Reading	3 hrs.
Art II Drawing I, Semester 2 4336 PEIMS #03500500 <b>OR</b> Art III Drawing II Semester 2 4589 PEIMS # 03501300 <b>OR</b> Art IV Drawing III, Semester 1 4590 PEIMS # 03502300	½ cr. ARTS 1317 Drawing II (Spring Semester) Prerequisite: Completion of ARTS 1316 Drawing I; TSI Reading	3 hrs.
Music Studies, Music App. II 4654 PEIMS #03155700	1 cr.	MUSI 1301 Jazz, Pop Rock Prerequisite: TSI Reading/Writing
Music Appreciation 4653 PEIMS #03155600	½ cr. MUSI 1306 Music Appreciation Prerequisite: TSI Reading (Available only to students that have already fulfilled their HS Fine Arts credit)	3 hrs.
Applied Music I Semester 1 4564 PEIMS #03152500	½ cr. MUAP 1190 Applied Music Private Lessons Prerequisite: TSI Reading, Audition Corequisite: Must be enrolled in a major ensemble at their home school (band, orchestra, choir, or guitar). Please refer to OC music department for correct section and teacher.	1 hr.
Applied Music 1 Semester 2 4565 PEIMS #03152500	½ cr. MUAP 1190 Applied Music Private Lessons Prerequisite: TSI Reading, Audition Corequisite: Must be enrolled in a major ensemble at their home school (band, orchestra, choir, or guitar). Please refer to OC music department for correct section and teacher.	1 hr.

**LANGUAGE OTHER THAN ENGLISH  
(UIL EXEMPT)**

ECISD Course and Credit	OC Course and Credit Hours	UTPB Course and Credit (online ONLY)
Spanish II Semester I 4596 PEIMS #03440200 GPA Weight: 4.5 Prerequisite: Spanish I	SPAN 1411 Beginning Spanish I 4 hrs. Prerequisite: High School Spanish I; TSI Reading	SPAN 1411 Beginning Course in Spanish I 4 hrs. Prerequisite: TSI Reading/Writing and Spanish I
Spanish II Semester II 4597 PEIMS # 03440200 GPA Weight: 4.5	SPAN 1412 Beginning Spanish II 4 hrs. Prerequisite: High School Spanish II, Semester I with a 70 or higher or SPAN 1411 with a 70 or higher; TSI Reading	SPAN 1412 Beginning Course in Spanish II 4 hrs. Prerequisite: SPAN 1411 with a "C" or higher or one year of high school Spanish; TSI Reading /Writing
Spanish III Semester I 4598 PEIMS # 03440300 GPA Weight: 4.5	SPAN 2311 Intermediate Spanish I 3 hrs. Prerequisite: High School Spanish II with a 70 or higher or SPAN 1412 with a 70 or higher; TSI Reading	SPAN 2311 (Second Year in Spanish) 3 hrs. Prerequisite: SPAN 1411 and 1412, two years of high school Spanish with a "C" or higher, or the required score from the CLEP in Spanish. TSI Reading/Writing
Spanish III Semester II 4599 PEIMS # 03440300 GPA Weight: 4.5	SPAN 2312 Intermediate Spanish II 3 hrs. Prerequisite: Spanish III, Semester I with a 70 or higher or SPAN 2311 with a 70 or higher; TSI Reading	SPAN 2312 (Second Year in Spanish II) 3 hrs. Prerequisite: SPAN 2311, Sem 1 with a 70 or higher, or the required score from the CLEP in Spanish. TSI Reading/Writing
Computer Science I "D" Semester 1 4556 PEIMS # 03580200 GPA Weight: 4.5	COSC 1436 Programming Fundamentals I 4 hrs. Prerequisite: Reading TSIA, BCIS 1405 or ITSC 1301	
Computer Science I "D" Semester 2 4557 PEIMS # 03580200 Prerequisite: Algebra I, High School BIM or BCIS 1405 GPA Weight: 4.5	COSC 1437 Programming Fundamentals II 4 hrs. Prerequisite: COSC 1436	COSC 1430 Intro to Computer Science I 4 hrs. Prerequisite: TSI Math, 4 years of high school math AND MATH 1314 or 2412 or equivalent
Computer Science II "D" Semester 1 4266 PEIMS #03580300 GPA Weight: 4.5	COSC 2436 Programming Fundamentals III 4 hrs. Prerequisite: COSC 1437	COSC 2430 Intro to Computer Science II 4 hrs. Prerequisite: COSC 1430
Computer Science II "D" Semester 2 4267 PEIMS #03580300 GPA Weight: 4.5	COSC 2425 Computer Org. & Machine Language 4 hrs. Prerequisite: COSC 1436	

**MATHEMATICS  
(UIL EXEMPT)**

ECISD Course and Credit	OC Course and Credit Hours	UTPB Course and Credit (online ONLY)
*Precalculus "D" Semester I ½ cr. 4532 PEIMS# 03101100 GPA Weight: 4.5	MATH 1314 College Algebra 3 hrs. Prerequisite: High School Algebra I & II & Geometry; TSI Math	MATH 1314 College Algebra 3 hrs. Or 1324 or 1332 Prerequisite: High School Algebra II or 3 years of high school math: TSI Math
*Precalculus "D" Semester II ½ cr. 4533 PEIMS # 03101100 GPA Weight: 4.5	MATH 2412 Precalculus 4 hrs. Prerequisite: High School Algebra I & II & Geometry; TSI Math	MATH 2412 Precalculus 4 hrs. Prerequisite: 3 years of high school math to include Algebra I, Geometry and Algebra II; TSI Math
*Independent Study in Mathematics II "D" (Calculus) Semester I ½ cr. 4465 PEIMS # 03102501 GPA Weight: 4.5	MATH 2413 CALCULUS I 4 hrs. Prerequisite: MATH 2412 or satisfactory score on placement examination or at least 80 on Honors Precalculus, TSI Math	MATH 2413 CALCULUS I 4hrs. Prerequisite: MATH 2412; TSI Math
*Independent Study in Mathematics II "D" (Calculus) Semester II ½ cr. 4466 PEIMS # 03102501 GPA Weight: 4.5	MATH 2414 CALCULUS II 4 hrs. Prerequisite: MATH 2413; TSI Math	MATH 2414 CALCULUS II 4 hrs. Prerequisite: MATH 2413; TSI Math
Accounting II (Account22D) 1 cr. 8712 PEIMS #13016700 -This course is offered <u>online only</u> . Students will earn one credit in one semester. This course can be used as a 3 <sup>rd</sup> credit of Math Prerequisite: ECISD Accounting I GPA Weight 4.5	ACCT 2302 Principles of Accounting II 3 hrs.  Online Only Prerequisite: ACCT 2301	
Independent Study In Mathematics "D" (Cont. Math) ½ cr. 2491 PEIMS #03102500 If student has credit in Independent Study in Math, the Independent Study in Math "D" II course number will be used. GPA Weight: 4.5	MATH 1332 Contemporary Math I 3 hrs. Prerequisites: Alg I, Geometry, Alg II And Math TSI	MATH 1332 Contemporary Math I 3 hrs. Prerequisites: Alg I, Geometry, Alg II Math TSI
Discrete Math for Problem Solving #3491 PEIMS 03102520 ½ cr. GPA Weight: 4.5	MATH 1324 Applications of Discrete Math 3 hrs. Prerequisites: Algebra I, Geometry, Algebra II, Math TSI	MATH 1324 Applications of Discrete Math 3 hrs. Prerequisites: Algebra I, Geometry, Algebra II, Math TSI

**PHYSICAL AND HEALTH EDUCATION  
(NOT UIL EXEMPT)**

ECISD Course and Credit	OC Course and Credit Hours	UTPB Course and Credit
PEFOUND-D ½ cr. per course (up to 1 credit) Foundations of Personal Fitness 4809 PEIMS # PES00052A  OR PEITS D (Ind. Or Team Sports) ½ cr. per course (up to 1 credit) 4806 PEIMS # PES00055	<b>Transfers to Universities as part of Core:</b> 1 hr. each KINE 1164 Personal Health & Wellness KINE 1106 Jogging and Walking  Prerequisite: TSI Reading	

**SCIENCE  
(UIL EXEMPT)**

ECISD Course and Credit	OC Course and Credit Hours	UTPB Course and Credit
*Anatomy & Physiology Sem I      ½ cr. 4527 PEIMS #13020600 GPA Weight: 4.5	BIOL 2401: Anatomy and Physiology I      4 hrs. ONLINE or Evening ONLY Prerequisite: Pass TSI Reading & math ECISD Recommended: 3 credits of science	
* Anatomy & Physiology Sem II      ½ cr. 4528 PEIMS #13020600 GPA Weight: 4.5	BIOL 2402: Anatomy and Physiology II      4 hrs. ONLINE or Evening ONLY Prerequisite: A minimum grade of 70 in BIOL 2401	
*Physics Semester I                      ½ cr. 4523 PEIMS # 03050000 GPA Weight: 4.5	PHYS 1401 College Physics I                      4 hrs. (Algebra based) Prerequisite or Corequisite: High School Precalculus; TSI Math and Reading	
*Physics Semester II                      ½ cr. 4524 PEIMS #03050000 GPA Weight: 4.5	PHYS 1402 College Physics II                      4 hrs. (Algebra based) Prerequisite: PHYS 1401 credit Prerequisite or Corequisite: High School Precalculus	
* Biology Semester 1                      ½ cr. 4647 PEIMS #03010205 <b>NTO students only</b> GPA Weight: 4.5	BIOL 1408 Biology non-Science majors      4 hrs. Prerequisite: Pass TSI Math and Reading or developmental reading sequence	
* Biology Semester 2                      ½ cr. 4648 PEIMS #03010205 <b>NTO students only</b> GPA Weight: 4.5	BIOL 1409 Biology non-Science majors      4 hrs. Prerequisite: BIOL 1408 credit with a 70 or better	
*Scientific Research &                      ½ cr. Design I Biology II, Semester 1 4461 PEIMS #13037200 ECISD Prerequisite: High School Biology or Honors Biology <b>This is a second year Biology. Students must have taken High School Biology.</b> Note: approved 4 <sup>th</sup> science course GPA Weight: 4.5  ONLY for students who have prior credit for Scientific Research and Design I: 8584: Scientific Research and Design II	BIOL 1406 Biology I for Science Majors      4 hrs. Prerequisite: Pass Reading and math TSI,	
*Scientific Research and                      ½ cr. Design I Biology II, Semester 2 4462 PEIMS #13037200 ECISD Prerequisite: High School Biology or Honors Biology <b>This is a second year Biology. Students must have taken High School Biology</b>  Note: approved 4 <sup>th</sup> science course GPA Weight: 4.5  ONLY for students who have prior credit for Scientific Research and Design I: 8584: Scientific Research and Design II	BIOL 1407 Biology II for Science Majors      4 hrs. Prerequisite: BIOL 1406 with a grade of 70 or better.	
*Scientific Research and                      ½ cr. Design II, Biology II Semester 1 4463 PEIMS #13037210 ECISD Prerequisite: High School Biology or Honors Biology <b>This is a second year Biology. Students must have taken High School Biology.</b>	BIOL 1408 Biology non-Science majors      4 hrs. Prerequisite: Pass all sections of TSIA or developmental reading sequence	

<p>Note: approved 4<sup>th</sup> science course GPA Weight: 4.5</p> <p>ONLY for students who have prior credit for Scientific Research and Design I: 8584: Scientific Research and Design II</p>		
<p>* Scientific Research and Design II, Biology II Semester 2 4464 PEIMS #13037210 ECISD Prerequisite: High School Biology or Honors Biology <b>This is a second year Biology. Students must have taken High School Biology.</b></p> <p>Note: approved 4<sup>th</sup> science course GPA Weight: 4.5</p> <p>ONLY for students who have prior credit for Scientific Research and Design I: 8584: Scientific Research and Design II</p>	<p>BIOL 1409 Biology non-Science majors 4 hrs. Prerequisite: BIOL 1408 credit</p>	
<p>*Scientific Research and Design I Chemistry II Semester 1 4560 PEIMS #13037200 GPA Weight: 4.5</p> <p>ECISD prerequisites: Chemistry or Honors Chemistry and Algebra II. <b>This is a second year Chemistry. Students must have taken HS Chemistry</b></p> <p>ONLY for students who have prior credit for Scientific Research and Design I: 8584: Scientific Research and Design II</p>	<p>CHEM 1311 General Chemistry AND 3 hrs. CHEM 1111 General Chem lab 1 hr. Prerequisite: Pass all sections of TSI, Pass College Algebra with 70 or better or Corequisite of College Algebra</p>	
<p>* Scientific Research and Design I Chemistry II Semester 2 4561 PEIMS #13037200 GPA Weight: 4.5 ECISD Prerequisites: Chemistry or Honors Chemistry and Algebra II. <b>This is a second year Chemistry. Students must have taken HS Chemistry</b></p> <p>ONLY for students who have prior credit for Scientific Research and Design, I: 8584: Scientific Research and Design II</p>	<p>CHEM 1312/1112 General Chem II/ 4 hrs. General Chem II (lab) Prerequisite: Pass Math 1314 and CHEM 1311/1111 with 70 or better</p>	
<p>Scientific Research and Design I Historical Geology 4550 PEIMS #13037200 GPA Weight: 4.5 ECISD Prerequisites: Biology Chemistry, and IPC or Physics</p>	<p><b>04 Historical Geology 4 hrs.</b></p> <p><b>Prerequisites: TSIA ELAR</b></p>	<p>GEOL 1302 Historical Geology 3 cr. GEOL 1102 Historical Lab 1 cr. (PHS and OHS campuses)</p> <p>Prerequisites: TSI reading and writing</p>
<p>Scientific Research and Design I Physical Geology 4551 PEIMS #13037200 GPA Weight: 4.5 ECISD Prerequisites: Biology Chemistry, and IPC or Physics</p>	<p><b>03 Physical Geology 4 hrs.</b></p> <p><b>Prerequisites: TSIA ELAR</b></p>	<p>GEOL 1301 Physical Geology 3 cr. GEOL 1101 Physical Lab 1 cr. (PHS and OHS campuses)</p> <p>Prerequisites: TSI reading and writing</p>

**SOCIAL STUDIES**

ECISD Course and Credit	OC Course and Credit Hours	UTPB Course and Credit (online ONLY)
*U.S. Government "D" ½ cr. 2025 PEIMS # 03330100 GPA Weight: 4.5  <b>(UIL EXEMPT)</b>	GOVT 2305 Federal Government 3 hrs. Prerequisite: ECISD, Pass U. S. History with 70 or higher and Reading TSI	PLSC 2305 American National Politics 3 hrs. Prerequisite: ECISD U. S. History and TSI Rdg. /Writing
*Economics-FE "D" ½ cr. 2536 PEIMS #03310300 GPA Weight: 4.5  <b>(UIL EXEMPT)</b>	ECON 2301 3 hrs. Principles of Macroeconomics Prerequisite: Reading TSI	ECON 2301 3 hrs. Principles of Macroeconomics Prerequisite: TSI Reading, Writing and Math
*U.S. History "D" ½ cr. Semester 1 4661 PEIMS # 03340100 Prerequisite: High School W. Geo and W History GPA Weight: 4.5 <b>(UIL EXEMPT)</b>	HIST 1301 U.S. History I 3 hrs. Prerequisite: Reading TSI	HIST 1301 U.S. History I 3 hrs. Prerequisite: TSI Reading and Writing
*U.S. History "D" ½ cr. Semester 2 4662 PEIMS # 03340100 GPA Weight: 4.5 <b>(UIL EXEMPT)</b>	HIST 1302 U.S. History II 3 hrs. Prerequisite: Reading TSI	HIST 1302 U. S. History II 3 hrs. Prerequisite: TSI Reading and Writing
Sociology ½ cr. 4540 PEIMS # 03370100 <b>(NOT UIL EXEMPT)</b>	SOCI 1301 Introduction to Sociology 3 hrs. Prerequisite: Reading TSI	SOCI 1301 Introduction to Sociology 3 hrs. Prerequisite: TSI Rdg. /Writing
Psychology ½ cr. per course (Maximum ½ credit) 4539 PEIMS # 03350100 <b>(NOT UIL Exempt)</b> For students who have credit for Psychology, use the following courses for 0.5 - 1 credit each: 3533, PEIMS 03380001 Social Studies Advanced Studies I 3534, PEIMS 03380021, Social Studies Advanced Studies II	PSYC 2301 General Psychology OR 3 hrs. PSYC 2308 Child Psychology OR 3 hrs. PSYC 2302 Applied Psychology 3 hrs. PSYC 2314 Lifespan Growth & Development 3 hrs. Prerequisite: Reading TSI	PSYC 1301 Introduction to Psychology 3 hrs. Prerequisite: TSI Reading/Writing
Special Topics in Social Studies ½ cr. 3531 PEIMS 03380002 Corequisite or Prerequisite: U.S. History Course number TBD	GOVT 2306 Texas Government 3 hrs. Prerequisite: Reading TSI	PLSC 2306 State and Local Politics 3 hrs. Prerequisite: TSI Reading and Writing

**SPEECH  
(NOT UIL EXEMPT)**

ECISD Course and Credit	OC Course and Credit Hours	UTPB Course and Credit (online ONLY)
Communication Applications ½ cr. maximum 4369 PEIMS # 03241400	SPCH 1311 3 hrs. Introduction to Speech Communication OR SPCH 1315 Public Speaking Prerequisite: Reading TSIA	COMM 1315 Introduction to Public Speaking 3 hrs. Prerequisite: TSI Rdg. /Writing
Professional Communications ½ cr. 8482 PEIMS # 13009900	SPCH 1321 Business and Professional Speech 3 hrs. Prerequisite: Reading TSIA	

## CAREER & TECHNICAL EDUCATION AND TECHNOLOGY APPLICATIONS

### ACCOUNTING

ECISD Course and Credit	OC Course and Credit Hours	UTPB Course and Credit
<p>Accounting I (Account I D) 1 cr. 4491 PEIMS #13016600 -This course is offered <u>online only</u>. It is a one-semester course. Students will earn one credit in one semester. Prerequisite: ECISD Pass Algebra I and Geometry <b>(NOT UIL EXEMPT)</b></p>	<p>ACCT 2301 Principles of Accounting 3 hrs. (Transfers to Universities) Prerequisite: Pass TSI Online Only</p>	
<p>Accounting I (Account I D) 1 cr. 4492 PEIMS #13016600 -This course is offered <u>online only</u>. It is a one-semester course. Students will earn one credit in one semester. Prerequisite: ECISD Pass Algebra I and Geometry <b>(NOT UIL EXEMPT)</b></p>	<p>ACNT 1303 Intro to Accounting I 3 hrs. (Does NOT transfer to universities) NO TSI is required Online Only</p>	
<p>Accounting II (Account2 D) 1 cr. 4568 PEIMS #13016700 -This course is offered <u>online only</u>. Students will earn one credit in one semester. This course can count as a 3<sup>rd</sup> math credit. Prerequisite: ECISD Accounting I GPA: 4.5 <b>(UIL EXEMPT)</b></p>	<p>ACCT 2302 Principles of Accounting II 3 hrs. (Transfers to Universities) Prerequisite: ACCT 2301 Online Only</p>	
<p>Accounting II (Account2 D) 1 cr. 4569 PEIMS #13016700 -This course is offered <u>online only</u>. Students will earn one credit in one semester. This course can count as a 3<sup>rd</sup> math credit. Prerequisite: ECISD Accounting I GPA: 4.5 <b>(UIL EXEMPT)</b></p>	<p>ACNT 1304 Intro to Accounting II 3 hrs. (Does NOT transfer to universities) No TSI is required Prerequisite: ACNT 1403 Online Only</p>	

**AUTO TECH**  
**(NOT UIL EXEMPT)**

ECISD Course and Credit	OC Course and Credit Hours	UTPB Course and Credit
Auto Tech I D Semester 1 4641 PEIMS # 13039600 1 cr.	AUMT 1301 Introduction and Theory of Automotive Technology 3 hrs.	
Auto Tech I D Semester 2 4642 PEIMS # 13039600 Prerequisite: Successful completion of Auto Tech I Sem I 1 cr.	AUMT 1407 Automotive Electrical Systems 4 hrs.	
Auto Tech II D Semester 1 4643 PEIMS # 13039700 Prerequisite: Successful completion of Auto Tech I Sem II 1 cr.	AUMT 2437 Automotive Electronics 4 hrs.  Prerequisite: AUMT 1407	
Auto Tech II D Semester 2 4644 PEIMS # 13039700 Prerequisite: Successful completion of Auto Tech II Sem I 1 cr.	AUMT 1310 Automotive Brake Systems 3 hrs.  Prerequisite: AUMT 2437	
Practicum in Auto Tech D Semester 1 4645 PEIMS # 13040470 Prerequisite: Successful completion of Auto Tech II Sem I 1 cr.	AUMT 1419 Automotive Engine Repair 4 hrs.  Prerequisite: AUMT 1310	
Practicum in Auto Tech D Semester 2 4646 PEIMS # 13040470 Prerequisite: Successful completion of Auto Tech II Sem I 1 cr.	AUMT 1416 Automotive Suspension & Steering Systems 4 hrs.  Prerequisite: AUMT 1419	

**BUSINESS**  
**(NOT UIL EXEMPT)**

ECISD Course and Credit	OC Course and Credit Hours	UTPB Course and Credit (online ONLY)
Principles of Business, Marketing and Finance D Semester 2 4238 PEIMS #13011200 ½ cr.	BUSG 1301 Introduction to Business 3 hrs.	
Business Management D Semester 2 4239 PEIMS #13012100 ½ cr.	BMGT 1327 Principles of Management 3 hrs.	
Business Law D Semester 2 4240 PEIMS #13011700 ½ cr.	BUSG 2305 Business Law and Contracts 3 hrs.	
BIM I D 4242 PEIMS # 13011400 <b>ONLINE ONLY</b> <b>Note:</b> This course will not count as a math credit  Or 8502 (BIM II "D") for students who have BIM I credit in high school ½ cr.	BCIS 1305 Business Computer (For non-computer science majors) 3 hrs. Prerequisite: Pass TSIA Reading, Can get credit for BCIS 1305 OR BCIS 1405. You cannot be awarded credit for both classes.	COSC 1335 Computers & Problem Solving 3 hrs. Prerequisite: College Algebra and TSI Reading and Writing

## OFFICE ADMINISTRATION

(NOT UIL EXEMPT)

ECISD Course and Credit	OC Course and Credit Hours	UTPB Course and Credit (online ONLY)
Business Information Management II D Semester 1 4244 PEIMS #13011500	½ cr. *POFT 1429 Keyboarding and Document Formatting 4 hrs. *POFI 2401 Word Processing 4 hrs.	
Business Information Management II D Semester 2 4245 PEIMS #13011500	½ cr. *POFI 1449 Spreadsheets 4 hrs. POFI 2440 Advanced Word Processing 4 hrs.	
Accounting 1 D Semester 2 4492 PEIMS # 13016600	½ cr. ACNT 1303 Introduction to Accounting 3 hrs.	
Financial Math D Semester 2 6916 PEIMS #1301800	½ cr. *POFT 1425 Business Math Using Technology 4 hrs.	
Career Prep D Semester 2 **** PEIMS # 12701305	½ cr. POFT 1409 Administrative Office Procedures 4 hrs.	

**\*Students will earn a Level 1 Office Administration Assistant Certificate with \* Courses**

## AUTOMATION/PROCESS TECHNOLOGY

(NOT UIL EXEMPT)

ECISD Course and Credit	OC Course and Credit Hours	UTPB Course and Credit
Robotics D Semester 1 4245 PEIMS 13037000	1 cr RBTC 1343 Robotics 3 hrs	
Practicum in Automation I Semester 1 4278 PEIMS # 13033000	1 cr IEIR 1310 Motor Controls 3 hrs	
Practicum in Automation II D Semester 1 4277 PEIMS #13033010	1 cr PTAC 1332 Process Instrumentation I 3hrs	
Practicum in Automation II D Semester 2 4279 PEIMS # 13033010	1 cr ELPT 2319 Programmable Logic Controllers I 3 hrs.	

## I.T. SUPPORT SPECIALIST

(NOT UIL EXEMPT)

ECISD Course and Credit	OC Course and Credit Hours	UTPB Course and Credit
Principles of Information Technology D Semester 1 4232 PEIMS #13027200	1 cr. ITSC 1401 Introduction to Computers 4 hrs.	
Computer Maintenance D Semester 2 4233 PEIMS #13027300 Prerequisite: Successful completion of Interworking Technologies I Semester 1	1 cr. ITSC 1325 Personal Computer Hardware 3 hrs.	
Networking D Semester 1 4234 PEIMS #13027400 Prerequisite: Successful completion of Interworking Technologies I Semester 2	1 cr. TNW 1325 Fundamentals of Networking Technologies 3 hrs.	

Practicum of Computer Technology D Semester 2 4235 PEIMS #13027500 Prerequisite: Successful completion of Interworking Technologies II Semester 1	1 cr.	ITSE 1394 Special Topics in Computer Science 3hrs.	
---------------------------------------------------------------------------------------------------------------------------------------------------------------	-------	-------------------------------------------------------	--

**ELECTRICAL  
(NOT UIL EXEMPT)**

ECISD Course and Credit	OC Course and Credit Hours	UTPB Course and Credit
Construction Technology 1 D Semester 1 8641 PEIMS #13005100 1 cr.	TBD NEW COURSE ADDITION	
Construction Technology 1 D Semester 2 8642 PEIMS #13005100 1 cr.	TBD NEW COURSE ADDITION	
Electrical Tech I D Semester 1 4247 PEIMS #13005600 1 cr.	CETT 1509 DC-AC Circuits 5 hrs.	
Electrical Tech II D Semester 2 8444 PEIMS #13005700 1 cr.	EEIR 1309 National Electrical Code 3 hrs.	
Practicum Electrical Technology D Semester 1 8632 PEIMS #13005250 1 cr.	ELPT 1355 Electronics Applications 3 hrs. Prerequisite: EEIR 1409	
Practicum Electrical Technology D Semester 2 8633 PEIMS #13005250 1 cr.	ELMT 2333 Industrial Electronics 3 hrs. Prerequisite: ELPT 1455	

**COSMETOLOGY**  
**(NOT UIL EXEMPT)**

ECISD Course and Credit	OC Course and Credit Hours	UTPB Course and Credit
Intro to Cosmetology I Semester 1 4252 PEIMS# 13025100 Prerequisite: successful completion of ECISD English I and English II Corequisite: ECISD English III	1 cr. CSME 1405 Manicuring 4 hrs.	
Intro to Cosmetology I Semester 2 4253 PEIMS# 13025100 Prerequisite: successful completion of ECISD English I and English II Corequisite: ECISD English III	1 cr. CSME 1443 Manicuring and Related Theory 4 hrs.	
Cosmetology I Semester 1 4254 PEIMS# 13025200 Prerequisite: Successful completion of Intro to Cosmetology	2 cr. CSME 1451 Artistry/Hair, Theory and Practice 4 hrs.	
Cosmetology I Semester 2 4255 PEIMS# 13025200 Prerequisite: Successful completion of Intro to Cosmetology	2 cr. CSME 1447 Principles of Skin Care/ Facials 4 hrs.	
Cosmetology II cr. Semester 1 4256 PEIMS # 13025310 Prerequisite: Successful completion of Principles of Cosmetology	1.5 CSME 1453 Chemical Reformation & Theory 4 hrs. CSME 2439 Advanced Hair Design 4 hrs.	
Cosmetology II cr. Semester 2 4257 PEIMS # 13025310 Prerequisite: Successful completion of Principles of Cosmetology	1.5 CSME 2401 Principles of hair Coloring and Related Theory 4 hrs. CSME 2441 Preparation for State Licensing 4 hrs.	

**Level I Certification obtained upon successful completion of OC college courses in this pathway.**

**CRIMINAL JUSTICE  
(NOT UIL EXEMPT)**

ECISD Course and Credit	OC Course and Credit Hours	UTPB Course and Credit (online ONLY)
Principles of Criminal Justice D Semester 1 4260 PEIMS# 13029200 Prerequisite: successful completion of ECISD English I and English II Corequisite: ECISD English III 1 cr.	CRIJ 1301 Intro. to Criminal Justice 3 hrs. CRIJ 2328 Police Systems and Practices 3 hrs.	CCJO 2310 3 cr. Prerequisites: TSI Reading and Writing
Criminal Justice I D Semester 2 4261 PEIMS# 13029300 Prerequisite: ECISD Court Systems and Practices 1 cr.	CRIJ 1306 Court Systems and Practices 3 hrs. CRIJ 2313 Correctional Systems and Practices 3 hrs. Prerequisite: CRIJ 1301 and CRIJ 1306	
Criminal Justice II D Semester 1 4262 PEIMS# 13029400 Prerequisite: ECISD Criminal Justice I, Semester 2 1 cr.	CRIJ 1310 Fundamentals of Criminal Law 3 hrs. CRIJ 1313 Juvenile Justice System 3 hrs. Prerequisite: CRIJ 1307 and CRIJ 1313	
Practicum of Criminal Justice D Semester 2 4263 PEIMS# 13030100 Prerequisite: ECISD Criminal Justice II, Semester 1 1 cr.	CJCR 1304 Probation and Parole 3 hrs. CJSA 1348 Ethics in Criminal Justice 3 hrs. Prerequisite: CRIJ 2313 and CJCR.1304	
<b>Level I Certification obtained upon successful completion of OC college courses in this pathway.</b>		

**CRIMINAL JUSTICE –CRIME SCENE INVESTIGATION  
(NOT UIL EXEMPT)**

ECISD Course and Credit	OC Course and Credit Hours	UTPB Course and Credit Hours
Principles of CSI D Semester 1 4264 PEIMS #13029200 Prerequisite: successful completion of ECISD English I and English II Corequisite: ECISD English III 1 cr.	CRIJ 1301 Intro. to Criminal Justice 3 hrs. CRIJ 2328 Police Systems and Practices 3 hrs.	
Crime Scene Investigation I D Semester 1 4265 PEIMS #13029300 Prerequisite: successful completion of ECISD English I and English II Corequisite: ECISD English III 1 cr.	CRIJ 1310 Fundamentals of Criminal Law 3 hrs. CRIJ 2314 Criminal Investigation 3 hrs. Prerequisite: CRIJ 1301 and CRIJ1310	
Crime Scene Investigation II D Semester 1 4266 PEIMS# 13029400 Prerequisite: ECISD Criminalistics I 1 cr.	CJSA 1308 Criminalistics I 3 hrs. CJSA 2323 Criminalistics II 3 hrs. Prerequisite: CJSA 1348 and CRIJ 2314	
Practicum of CSI D Semester 2 4267 PEIMS# 13030100 Prerequisite: ECISD CSI II 1 cr.	CJSA 2332 Criminalistics III 3 hrs. CJSA 1400 Death Investigations 4 hrs. Prerequisite: CJSA 1308 and CJSA 2323	
<b>Level I Certification obtained upon successful completion of OC college courses in this pathway.</b>		

**CULINARY ARTS  
(NOT UIL EXEMPT)**

ECISD Course and Credit	OC Course and Credit Hours	UTPB Course and Credit
Culinary Arts D Semester 2 4270 PEIMS #13022600 1 cr.	CHEF 1305 Sanitation & Safety 3 hrs.	
Advanced Culinary Arts D Semester 1 4272 PEIMS# 13022650 Prerequisite: ECISD Culinary Arts D 1 cr.	CHEF 1301 Basic Food Prep 3 hrs. Prerequisite: CHEF 1205	
Advanced Culinary Arts D Semester 2 4273 PEIMS# 13022650 Prerequisite: Successful completion of Adv. Culinary Arts D Semester 1 1 cr.	CHEF 2301 Intermediate Food Prep 3 hrs. Prerequisite: CHEF 1301	
Practicum Culinary Arts D Semester 1 4274 PEIMS# 13022700 Prerequisite: Successful completion of Adv Culinary Arts Semester 2 1 cr.	<b>RSTO 1321 Menu Management</b> 3 hrs. Prerequisite: CHEF 2301	
Practicum Culinary Arts D Semester 2 4275 PEIMS# 13022700 Prerequisite: Successful completion of Practicum Culinary Arts Semester 1 1 cr.	<b>RSTO 1304 Dining Room Service</b> 3 hrs.	

**DIESEL TECH  
(NOT UIL EXEMPT)**

ECISD Course and Credit	OC Course and Credit Hours	UTPB Course and Credit
Diesel Mechanics I D Semester 1 4226 PEIMS # 13040150 1 cr.	AUMT 1301 Introduction and Theory of Automotive Technology 3 hrs.	
Diesel Mechanics I D Semester 2 4227 PEIMS # 13040150 Prerequisite: Successful completion of Diesel Mechanics I D Semester 1 1 cr.	AUMT 1407 Automotive Electrical Systems 4 hrs.	
Diesel Mechanics II D Semester 1 4228 PEIMS # 13040160 Prerequisite: Successful completion of Diesel Mechanics I D Semester 2 1 cr.	AUMT 2437 Automotive Electronics 4 hrs. Prerequisite: AUMT 1407	
Diesel Mechanics II D Semester 2 4229 PEIMS # 13040160 Prerequisite: Successful completion of Diesel Mechanics II D Semester 1 1 cr.	AUMT 1310 Automotive Brake Systems 3 hrs. Prerequisite: AUMT 2437	
Practicum Diesel Mechanics Semester 1 4230 PEIMS#1304070 Prerequisite: Successful completion of Diesel Mechanics II D Semester 2 1 cr.	DEMR 1406 Diesel Engine I 4 hrs. Prerequisite: AUMT 1310	
Practicum Diesel Mechanics Semester 1 4231 PEIMS#13040470 Prerequisite: Successful completion of Practicum Diesel Mechanics I D Semester 1 1 cr.	DEMR 1240 Suspension and Steering Systems 2 hrs. Prerequisite: AUMT 1419	

**EARLY CHILDHOOD EDUCATION  
(NOT UIL EXEMPT)**

ECISD Course and Credit	OC Course and Credit Hours	UTPB Course and Credit
Child Guidance D Semester 1 4286 PEIMS #13024800 Prerequisites: Child Development 1 cr.	CDEC 1319 Child Guidance 3 hrs.	
Child Guidance D Semester 2 4287 PEIMS #13024800 Prerequisite: Successful completion of Child Guidance D Semester 1 1 cr.	TECA 1311 Educating Young Children 3 hrs. CDEC 1323 Observation and Assessment 3 hrs.  Prerequisite: CDEC 1319	
Practicum in Child Guidance D Semester I 4288 PEIMS #1302500 Prerequisite: Successful completion of Child Guidance Semester 2 1 cr.	CDEC 1359 Children with Special Needs 3 hrs.  Prerequisite: TECA 1311 and CDEC 1323	
Practicum in Child Guidance D Semester 2 4289 PEIMS #1302500 Prerequisite: Successful completion of Practicum Child Guidance Semester 1 1 cr.	CDEC 1358 Creative Arts for Early Childhood 3 hrs. CDEC 1321 The Infant and Toddler 3 hrs.  Prerequisite: CDEC 1359	

**Child Development Associate Certificate**

**FIRE AND EMT ACADEMY  
(NOT UIL EXEMPT)**

ECISD Course and Credit	OC Course and Credit Hours	UTPB Course and Credit
Firefighter I D Semester 1 4222 PEIMS # 13029900 Prerequisite: successful completion of ECISD English I and English II Corequisite: ECISD English III 1 cr.	FIRS 1301 Firefighter Certification I 3 hrs. FIRS 1407 Firefighter Certification II 4 hrs.	
Firefighter I D Semester II 4223 PEIMS # 13029900 Prerequisite: Successful completion of Firefighter I Sem I 1 cr.	FIRS 1313 Firefighter Certification III 3 hrs. FIRS 1319 Firefighter Certification IV 3 hrs.  Prerequisite: FIRS 1301 & FIRS 1407	
Firefighter II D Semester I 4224 PEIMS # 13029900 Prerequisite: Successful completion of Firefighter I Sem II 1.5 cr.	FIRS 1323 Firefighter Certification V 3 hrs. FIRS 1329 Firefighter Certification VI 3 hrs. FIRS 1433 Firefighter Certification VII 4 hrs. FIRS 1167 Firefighting Practicum 1 hr Prerequisite: FIRS 1313 & FIRS 1319	
<b>Level I Certification obtained upon successful completion of college courses in this pathway.</b>		
Firefighter II D Semester II 4225 PEIMS # 13029900  Prerequisite: Successful completion of Firefighter II Sem 1 1.5 cr.	EMSP 1501 Emergency Medical Technician Basic 5 hrs. EMSP 1160 Clinical–Emergency Medical Technology/Technician 1 hr. Prerequisite: TEAS-V Exam and Program Entrance Requirements	

**HEALTH SCIENCE TECHNOLOGY**

ECISD Course and Credit	OC Course and Credit Hours	UTPB Course and Credit
Emergency Medical Technician Semester 2 4593 PEIMS# N1303015 Prerequisites: successful completion of ECISD English I, English II, English III, and Medical Terminology Corequisites: ECISD 4 <sup>th</sup> year English and Anatomy and Physiology <b>(NOT UIL EXEMPT)</b> 1 cr.	EMSP 1501 Emergency Medical Technician Basic 5 hrs. EMSP 1160 Clinical–Emergency Medical Technology/Technician 1 hr.	



## HOTEL AND RESORT MANAGEMENT (NOT UIL EXEMPT)

ECISD Course and Credit	OC Course and Credit Hours	UTPB Course and Credit
Hotel Management D Semester 1 4614 PEIMS #13022300	1 cr. CHEF 1305 Sanitation & Safety 3 hrs.	
Travel and Tourism Management D Semester 2 4615 PEIMS #13022500	1 cr. HAMG 1321 Introduction to Hospitality 3 hrs.  HAMG 1324 Hospitality Human Resources Management 3 hrs.	
Hospitality Services D Semester 1 4616 PEIMS #13022800	1 cr. HAMG 2337 Facilities Management 3 hrs. HAMG 1340 Hospitality Legal Issues 3 hrs.	
Hospitality Services D Semester 2 4617 PEIMS #13022800	1 cr. RSTO 2405 Management of Food Production 4 hrs. RSTO 1313 Hospitality Supervision 3 hrs.	
Practicum Hospitality Services D Semester 1 4618 PEIMS #13022900	1 cr. BMGT 1344 Negotiations and Conflict Management 3 hr.	
Practicum Hospitality Services D Semester 2 4619 PEIMS #13022900	1 cr. BMGT 2388 Internship 3 hrs.	

## OSET (NOT UIL EXEMPT)

ECISD Course and Credit	OC Course and Credit Hours	UTPB Course and Credit
OSET I D Semester 1 4304 PEIMS #N1303680	1 cr. OSHT 1301 Introduction to Safety and Health 3 hrs.	
Foundations of Energy D Semester 2 4305 PEIMS #N1300263	1 cr. OSHT 1309 Physical Hazards Control 3 hrs.  Prerequisite: OSHT 1301	
OSET II D Semester 1 4306 PEIMS #N1303681	1 cr. OSHT 1313 Accident Prevention, Inspection And Investigation 3 hrs.  Prerequisite: OSHT 1309	
Petrochemical Safety, Health, and Environment D Semester 2 4307 PEIMS #1300264	1 cr. OSHT 1320 Energy and Industrial Safety 3 hrs.  Prerequisite: OSHT 1313	
OSET III D Semester 1 4308 PEIMS #N1303682	1 cr. OSHT 1316 Material Handling 3 hrs. OSHT 2401 OSHA Regulations – General Industry 4 hrs. Prerequisite: OSHT 1320	
OSET III D Semester 2 4309 PEIMS #N1303682	1 cr. EPCT 1349 Environmental Regulation Interpretation and Applications 3 hrs. EPCT 2300 DOT Regulations 3 hrs. Prerequisite: OSHT 1316 & OSHT 2401	

**(NOT UIL EXEMPT)**

<b>ECISD Course and Credit</b>	<b>OC Course and Credit Hours</b>	<b>UTPB Course and Credit</b>
Principals of Law and Public Safety D Semester 1 4216 PEIMS #1302920	1 cr. LGLA 1307 Intro to Law and Legal Prof 3 hrs. LGLA 1349 Constitutional Law 3 hrs.	
Legal Research and Writing D Semester 2 4217 PEIMS #N1303014	1 cr. LGLA 1301 Legal Research and Writing 3 hrs. LGLA 1351 Contracts 3 hrs.	
Practicum of Paralegal 1 D Semester 1 4218 PEIMS #13030100	1 cr. LGLA 1355 Family Law 3 hrs. LGLA 1345 Civil Litigation 3 hrs.	
Practicum of Paralegal 1 D Semester 2 4219 PEIMS #13030100	1 cr. LGLA 2303 Torts and Personal Injury Law 3 hrs. LGLA 1353 Wills, Trust and Probate Admin Law 3 hrs.	
Practicum of Paralegal 2D Semester 1 4220 PEIMS #13030110	1 cr. LGLA 2309 Real Property 3 hrs. LGLA 2311 Business Organizations 3 hrs.	
Practicum of Paralegal 2D Semester 2 4221 PEIMS #13030110	1 cr. LGLA 2333 Advanced Legal Document Prep 3 hrs. LGLA 2313 Criminal Law and Procedures 3 hrs.	

**TEACHING  
(NOT UIL EXEMPT)**

<b>ECISD Course and Credit</b>	<b>OC Course and Credit Hours</b>	<b>UTPB Course and Credit</b>
College Readiness and Study Skills D Semester 1 4292 PEIMS # 03270100	EDUC 1300 Learning Frameworks	
Instructional Practices D Semester 1 4294 PEIMS #13014200 Prerequisites: ECISD English I and English II Co-requisite: English III	1 cr. EDUC 1301 Intro to Teaching 3 hrs. EDUC 2301 Special Populations 3 hrs.  Prerequisite: Pass TSI Reading	
Instructional Practices D Semester 2 4295 PEIMS #13014200	1 cr. PSYC 2301 General Psychology 3 hrs.  Prerequisite: TSI Reading and Writing	
Practicum in Education & Training I D Semester 1 4296 PEIMS #13014505 Prerequisite: Successful completion of Instructional Practices	1 cr.	EDUC 3322 Literature in the Classroom 3 hrs.
Practicum in Education & Training I D Semester II 4297PEIMS # 13014505 Prerequisite: Successful completion of Practicum in Education and Training I, Semester 1	1 cr.	EDUC 4311 ECE Social and Emotional Development 3 hrs.
Practicum in Education & Training II D Semester 1 4298 PEIMS #13014510	1 cr	EDUC 4313 Emergent Literacy 3 hrs.
Practicum in Education & Training II D Semester 2 4299 PEIMS #13014510	1 cr	EDUC 4362 Foundations of Bilingual/ESL 3 hrs.

**VOCATIONAL NURSING ACADEMY – LVN  
(NOT UIL EXEMPT)**

ECISD Course and Credit	OC Course and Credit Hours	UTPB Course and Credit
LVN I Semester I D 4280 PEIMS #13020500 Prerequisite: Successful completion of ECISD English I, English II Corequisite: ECISD English III 1 ½ cr.	VNSG 1405 Health Science 4 hrs. VNSG 1227 Medication Administration 2 hrs. Prerequisite: TEAS	
LVN I Semester II D 4281 PEIMS #13020500 Prerequisite: Successful completion of LVN I Semester 1 Courses taken by student during summer Prerequisite: Successful completion of LVN I Semester 2 1 ½ cr.	VNSG 1402 Applied Nursing Skills 4 hrs. VNSG 1400 Nursing, Health and Illness I 4 hrs. Prerequisites: VNSG 1405 & VNSG 1227 VNSG 1238 Mental Illness 2 hrs. VNSG 1160 Intro to Clinicals 1 hr. Prerequisites: VNSG 1400, VNSG 1402	
LVN II Semester I D 4282 PEIMS #13020510 Prerequisite: Successful completion of LVN I Semester 2 and Summer Courses 1 ½ cr.	VNSG 1509 Nursing in Health & Illness II 5 hrs. VNSG 2510 Nursing in Health & Illness III 5 hrs. Prerequisites: VNSG 1238, VNSG 1160	
LVN II Semester II D 4283 PEIMS #13020510 Prerequisite: Successful completion of LVN II Semester 1 1 ½ cr.	VNSG 1334 Pediatric Nursing 3 hrs. VNSG 1330 Maternal 3 hrs. VNSG 1361 Intermediate Clinicals 3 hrs. Prerequisites: VNSG 1509, VNSG 2510	
Summer after High School Graduation: Tuition paid by student Prerequisite: Successful completion of LVN II Semester 2	VNSG 1363 Advanced Clinical Nursing 3 hrs. VNSG 1219 Leadership and Professional Development 2 hrs. Prerequisites: VNSG 1330 & VNSG 1334, VNSG 1361	

**WELDING  
(NOT UIL EXEMPT)**

ECISD Course and Credit	OC Course and Credit Hours	UTPB Course and Credit
Welding I Semester 1 4210 PEIMS #13032300 1 cr.	WLDG 1421 Welding Fundamentals 4 hrs.	
Welding I D Semester 2 4211 PEIMS #13032300 Prerequisite: Welding Tech, Semester I 1 cr.	WLDG 1430 Intro Gas Metal Arc 4 hrs. Prerequisite: WLDG 1421	
Welding II D Semester 1 4212 PEIMS # 13032400 Prerequisite: ECISD Welding Tech, Semester II 1 cr.	WLDG 1434 Intro Gas Tungsten Arc 4 hrs. Prerequisite: WLDG 1430	
Welding II D Semester 2 4213 PEIMS # 13032400 Prerequisite: ECISD Welding II, Semester I 1 cr.	WLDG 2413 Intermediate Welding Using Multiple Processes 4 hrs.	
Practicum Welding D Semester 1 4214 PEIMS #13033000 Prerequisite: ECISD Welding II, Semester II 1 cr.	WLDG 1417 Intro to Layout & Fabrication 4 hrs. Prerequisite: WLDG 2413	
Practicum Welding D Semester 2 4215 PEIMS #13033000 Prerequisite: ECISD Welding II, Semester II 1 cr.	WLDG 1435 Introduction to Pipe Welding 3 hrs. Prerequisite: WLDG 1417	

## University of Texas at Austin On-Ramps Dual Enrollment Courses

### OHS and PHS only

On-Ramps courses are rigorous courses offered at PHS and OHS campuses. Students will be taught by ECISD teachers trained through the UT On-Ramps program. All English, Math, Science, Social Studies and LOTE courses will receive a GPA weighting of 4.5. Students will decide at the end of the course whether they would like the dual course added to their UT Austin transcript at a cost required by UT Austin and paid by ECISD for the 2021-22 school year. OnRamps students are enrolled both in a high school course—led by a high school teacher, taught on the high school campus—and in a college course—led by credentialed UT Austin faculty and college instructors of record (approved by the University's associated academic department for each course). The college course is taught as a distance education course using the Canvas Learning Management System. The OnRamps high school teacher is responsible for evaluating and awarding students' high school grades. UT Austin Faculty and college instructors of record are responsible for evaluating and awarding students' college grades.

**Courses are all full-year courses.**

**No TSI is required for On-Ramps Courses**

### On-Ramps Courses (UIL EXEMPT)

ECISD Course and Credit	UT On-Ramps
Statistics D On-Ramps 2021 PEIMS # 03270100 GPA Weight: 4.5 ECISD Pre-Requisite: Algebra I, Geometry and Algebra II 1 cr.	Statistics "Data, Modeling, and Inference" Pre-Requisites: Algebra I, Geometry and Algebra II 3 hrs.
Algebra II D On-Ramps 2270 PEIMS# 03100600 GPA Weight: 4.5 ECISD Pre-Requisite: Algebra I, Geometry 1 cr.	College Algebra Pre-Requisites: Algebra I, Geometry 3 hrs.
Precalculus D On-Ramps 2283 PEIMS# 03101100 GPA Weight: 4.5 ECISD Pre-Requisite: Algebra II 1 cr.	Precalculus "Discovery Precalculus" Pre-Requisites: Algebra II 3 hrs.
Physics D On-Ramps 2022 PEIMS# 03050000 GPA Weight: 4.5 ECISD Pre-Requisite: Minimum: Algebra I, Geometry, Preferred: Algebra II or Precalculus And 2 units of high school science 1 cr.	Physics "Mechanics Heat and Sound" Pre-Requisites: Minimum: Algebra I, Geometry, Preferred: Algebra II or Precalculus 4 hrs.
Chemistry I D On-Ramps 2251 PEIMS# 03040000 1 cr.	Chemistry I "Principles of Chemistry I and Introduction to 4 hrs.



## Odessa Collegiate Academy Early College High School (OCA)

### Dual Credit Matrix – Graduates of 2021 and Beyond

*\*\*This matrix and its courses apply to ONLY students enrolled in OCA. For information regarding admission into OCA, contact James Ramage, OCA Principal, at 432.456.6429*

Dual courses are subject to change based on Odessa College pathways and requirements.

### 9<sup>th</sup> Grade Year (Same for all pathways.)

ECISD Course	ECISD Cr	Odessa College Course	OC Cr
<b>College Readiness and Study Skills</b> Semester 1 7149 PEIMS #03270100	½ cr	<b>EDUC 1300: Learning Framework</b> TSI: NA	3 hrs.
<b>Foundations of Personal Fitness</b> Semester 1 OR 2 6795 PEIMS #PES00052A	½ cr	<b>KINE 1164: Intro to Fitness &amp; Wellness</b> TSI: NA	1 hr.
<b>Communication Applications</b> Semester 1 OR 2 4369 PEIMS #03241400	½ cr	<b>SPCH 1315: Public Speaking</b> TSI: NA	3 hrs.

### Associates of Science in Biology

#### 10<sup>th</sup> Grade

ECISD Course	ECISD Cr	Odessa College Course	OC Cr
<b>Foundations of Personal Fitness</b> Semester 1 6794 PEIMS #PES00052A	½ cr	<b>KINE 1106: Jogging &amp; Walking</b> TSI: NA	1 hr.
<b>Art Appreciation</b> Semester 1 4591 PEIMS #03500110	½ cr	<b>ARTS 1301: Art Appreciation</b> TSI: NA	3 hrs.
<b><u>OR</u></b>		<b><u>OR</u></b>	
<b>Music Appreciation</b> Semester 1 4653 PEIMS #03155600	½ cr	<b>MUSI 1306: Music Appreciation</b> TSI: NA	3 hrs.
<b>Physical Geology</b> 8230 PEIMS #13037200 Prerequisite: HS Biology, Chemistry, IPC or Physics	½ cr	<b>GEOL 1403: Physical Geology</b> TSI: NA	4 hrs.
<b>Special Topics in Social Studies</b> Semester 2 3531 PEIMS #03380002	½ cr	<b>GOVT 2306: Texas Government</b> TSI: Reading	3 hrs.

## Associates of Science in Biology (cont.)

### 11<sup>th</sup> Grade

ECISD Course	ECISD Cr	Odessa College Course	OC Cr
<b>English III "D"</b> Semester 1 6798 PEIMS #03220300 ECISD Prerequisite: HS English I & II	½ cr	<b>ENGL 1301: Composition I</b> TSI: Writing	3 hrs.
<b>English III "D"</b> Semester 2 6799 PEIMS #03220300	½ cr	<b>ENGL 1302: Composition II</b> Prerequisite: ENGL 1302 (70+)	3 hrs.
<b>Scientific Research &amp; Design I</b> Semester 1 8583 PEIMS #13037200 Prerequisite: HS Biology	½ cr	<b>BIOL 1406: Biology I for Science Majors</b> TSI: Math/Reading	4 hrs.
<b>Scientific Research &amp; Design I</b> Semester 2 8583 PEIMS #13037200 Prerequisite: HS Biology	½ cr	<b>BIOL 1407: Biology II for Science Majors</b> Prerequisite: BIOL 1407 (70+)	4 hrs.
<b>U.S. History "D"</b> Semester 1 6833 PEIMS #03340100 Prerequisite: HS W. Geography & W. History	½ cr	<b>HIST 1301: US History I</b> TSI: Reading	3 hrs.
<b>U.S. History "D"</b> Semester 2 6834 PEIMS #03340100 Prerequisite: HS W. Geography & W. History	½ cr	<b>HIST 1302: US History II</b> TSI: Reading	3 hrs.
<b>Scientific Research &amp; Design II</b> Semester 1 8584 PEIMS #13037200 Prerequisite: HS Chemistry	½ cr	<b>CHEM 1311/1111: General Chemistry I</b> TSI: Math/Reading	4 hrs.
<b>Scientific Research &amp; Design II</b> Semester 2 8584 PEIMS #13037200 Prerequisite: HS Chemistry	½ cr	<b>CHEM 1312/1112: General Chemistry II</b> Prerequisite: CHEM 1311/1111 (70+)	4 hrs.

## Associates of Science in Biology (cont.)

### 12<sup>th</sup> Grade

ECISD Course	ECISD Cr	Odessa College Course	OC Cr
<b>English IV "D"</b> Semester 1 6792 PEIMS #03220400	½ cr	<b>ENGL 2322: British Literature I</b> Prerequisite: ENGL 1301/1302 (70+)	3 hrs.
<b>Technical Writing</b> Semester 1 6790 PEIMS #03221100	½ cr	<b>ENGL 2311: Technical &amp; Business Writing</b> TSI: NA	3 hrs.
<b>Precalculus "D"</b> Semester 1 6788 PEIMS #03101100 Prerequisite: HS Algebra I, Geometry, & Algebra II	½ cr	<b>MATH 1314: College Algebra</b> TSI: Math	3 hrs.
<b>Precalculus "D"</b> Semester 2 6789 PEIMS #03101100	½ cr	<b>MATH 2412: Pre-Calculus</b> Prerequisite: MATH 1314 (70+)	4 hrs.
<b>U.S. Government "D"</b> Semester 1 2025 PEIMS #03330100	½ cr	<b>GOVT 2305: Federal Government</b> TSI: Reading	3 hrs.
<b>Economics-FE "D"</b> Semester 2 2536 PEIMS #03310300	½ cr	<b>ECON 2301: Principles of Macroeconomics</b> TSI: Reading	3 hrs.
<b>Independent Study in Mathematics "D"</b> Semester 1 2491 PEIMS #03102500	½ cr	<b>MATH 2413: Calculus I</b> Prerequisite: MATH 2412 (70+)	4 hrs.
<b>Medical Microbiology</b> Semester 1 6914 PEIMS #13020700	½ cr	<b>BIOL 2421: Microbiology</b> Prerequisite: BIOL 1406/1407 or BIOL 2401/2402	4 hrs.

## Associates of Arts in Business Administration

### 10th Grade

ECISD Course	ECISD Cr	Odessa College Course	OC Cr
<b>Principles of Business, Marketing, &amp; Finance</b> Semester 1 8412 PEIMS #13011200	½ cr	<b>BUSI 1301: Business Principles</b> TSI: NA	3 hrs.
<b>Art Appreciation</b> Semester 1 4591 PEIMS #03500110	½ cr	<b>ARTS 1301: Art Appreciation</b> TSI: NA	3 hrs.
<b><u>OR</u></b>		<b><u>OR</u></b>	
<b>Music Appreciation</b> Semester 1 4653 PEIMS #03155600	½ cr	<b>MUSI 1306: Music Appreciation</b> TSI: NA	3 hrs.
<b>BIM "D"</b> Semester 2 8643 PEIMS #13011400	½ cr	<b>BCIS 1305: Business Computer Applications</b> TSI: NA	3 hrs.
<b>Special Topics in Social Studies</b> Semester 2 3531 PEIMS #03380002	½ cr	<b>GOVT 2306: Texas Government</b> TSI: Reading	3 hrs.

## Associates of Arts in Business Administration (cont.)

### 11th Grade

ECISD Course	ECISD Cr	Odessa College Course	OC Cr
<b>English III "D"</b> Semester 1 6798 PEIMS #03220300 ECISD Prerequisite: HS English I & II	½ cr	<b>ENGL 1301: Composition I</b> TSI: Writing	3 hrs.
<b>English III "D"</b> Semester 2 6799 PEIMS #03220300	½ cr	<b>ENGL 1302: Composition II</b> Prerequisite: ENGL 1302 (70+)	3 hrs.
<b>Scientific Research &amp; Design I</b> Semester 1 8583 PEIMS #13037200 Prerequisite: HS Biology	½ cr	<b>BIOL 1408: Biology I for Non-Science Majors</b> TSI: Reading	4 hrs.
<b>Scientific Research &amp; Design I</b> Semester 2 8583 PEIMS #13037200 Prerequisite: HS Biology	½ cr	<b>BIOL 1409: Biology II for Non-Science Majors</b> Prerequisite: BIOL 1408 (70+)	4 hrs.
<b>U.S. History "D"</b> Semester 1 6833 PEIMS #03340100 Prerequisite: HS W. Geography & W. History	½ cr	<b>HIST 1301: US History I</b> TSI: Reading	3 hrs.
<b>U.S. History "D"</b> Semester 2 6834 PEIMS #03340100 Prerequisite: HS W. Geography & W. History	½ cr	<b>HIST 1302: US History II</b> TSI: Reading	3 hrs.
<b>Financial Math</b> 6916 PEIMS 13018000 Semester 1	½ cr	<b>MATH 1324: Math for Business I</b> TSI: Math	3 hrs.
<b>Financial Math</b> 6916 PEIMS 13018000 Semester 2	½ cr	<b>MATH 1325: Math for Business II</b> Prerequisite: MATH 1324 (70+)	3 hrs.

## Associates of Arts in Business Administration (cont.)

### 12th Grade

ECISD Course	ECISD Cr	Odessa College Course	OC Cr
<b>English IV "D"</b> Semester 1 6792 PEIMS #03220400	½ cr	<b>ENGL 2322: British Literature I</b> Prerequisite: ENGL 1301/1302 (70+)	3 hrs.
<b>English IV "D"</b> Semester 2 6793 PEIMS #03220400	½ cr	<b>ENGL 2323: British Literature II</b> Prerequisite: ENGL 1301/1302 (70+)	3 hrs.
<b>U.S. Government "D"</b> Semester 1 2025 PEIMS #03330100	½ cr	<b>GOVT 2305: Federal Government</b> TSI: Reading	3 hrs.
<b>Economics-FE "D"</b> Semester 2 2536 PEIMS #03310300	½ cr	<b>ECON 2301: Principles of Macroeconomics</b> TSI: Reading	3 hrs.
<b>Accounting I</b> Semester 1 8702 PEIMS #13016600 Prerequisite: HS Algebra I & Geometry	1 cr	<b>ACCT 2301: Principles of Accounting I</b> TSI: Math/Reading/Writing	3 hrs.
<b>Accounting II</b> Semester 2 8712 PEIMS #13016700 This course can be used as a Math credit	1 cr	<b>ACCT 2302: Principles of Accounting II</b> Prerequisite: ACCT 2301 (70+)	3 hrs.
<b>Statistics and Business Making Decisions</b> Semester 1 6797 PEIMS #13016900	½ cr	<b>MATH 1442: Elementary Statistics</b> TSI: NA	4 hrs.
<b>Special Topics in Social Studies</b> Semester 2 3531 PEIMS #03380002	½ cr	<b>ECON 2302: Principles of Microeconomics</b> TSI: Reading	3 hrs.

## Associates of Arts in Liberal Arts

### 10<sup>th</sup> Grade

ECISD Course	ECISD Cr	Odessa College Course	OC Cr
<b>Art Appreciation</b> Semester 1 4591 PEIMS #03500110  <u><b>OR</b></u>	½ cr	<b>ARTS 1301: Art Appreciation</b> TSI: NA  <u><b>OR</b></u>	3 hrs.
<b>Music Appreciation</b> Semester 1 4653 PEIMS #03155600	½ cr	<b>MUSI 1306: Music Appreciation</b> TSI: NA	3 hrs.

## Associates of Arts in Liberal Arts (cont.)

### 11<sup>th</sup> Grade

ECISD Course	ECISD Cr	Odessa College Course	OC Cr
<b>English III "D"</b> Semester 1 6798 PEIMS #03220300 ECISD Prerequisite: HS English I & II	½ cr	<b>ENGL 1301: Composition I</b> TSI: Writing	3 hrs.
<b>English III "D"</b> Semester 2 6799 PEIMS #03220300	½ cr	<b>ENGL 1302: Composition II</b> Prerequisite: ENGL 1302 (70+)	3 hrs.
<b>Scientific Research &amp; Design I</b> Semester 1 OR 2 8583 PEIMS #13037200 Prerequisite: HS Biology	½ cr	<b>BIOL 1408: Biology I for Non-Science Majors</b> TSI: Reading	4 hrs.
<b>Scientific Research &amp; Design I</b> Semester 1 OR 2 8583 PEIMS #13037200 Prerequisite: HS Biology	½ cr	<b>BIOL 1409: Biology II for Non-Science Majors</b> Prerequisite: BIOL 1408 (70+)	4 hrs.
<b>U.S. History "D"</b> Semester 1 6833 PEIMS #03340100 Prerequisite: HS W. Geography & W. History	½ cr	<b>HIST 1301: US History I</b> TSI: Reading	3 hrs.
<b>U.S. History "D"</b> Semester 2 6834 PEIMS #03340100 Prerequisite: HS W. Geography & W. History	½ cr	<b>HIST 1302: US History II</b> TSI: Reading	3 hrs.

## Associates of Arts in Liberal Arts (cont.)

### 12<sup>th</sup> Grade

ECISD Course	ECISD Cr	Odessa College Course	OC Cr
<b>English IV "D"</b> Semester 1 6792 PEIMS #03220400	½ cr	<b>ENGL 2322: British Literature I</b> Prerequisite: ENGL 1301/1302 (70+)	3 hrs.
<b>Creative Writing</b> Semester 2 7136 PEIMS 03221200	½ cr	<b>ENGL 2307: Creative Writing I</b> Prerequisite: ENGL 1301/1302 (70+)	3 hrs.
<b>U.S. Government "D"</b> Semester 1 2025 PEIMS #03330100	½ cr	<b>GOVT 2305: Federal Government</b> TSI: Reading	3 hrs.
<b>Economics-FE "D"</b> Semester 2 2536 PEIMS #03310300	½ cr	<b>ECON 2301: Principles of Macroeconomics</b> TSI: Reading	3 hrs.
<b>Precalculus "D"</b> Semester 1 6788 PEIMS #03101100 Prerequisite: HS Algebra I, Geometry, & Algebra II	½ cr	<b>MATH 1314: College Algebra</b> TSI: Math	3 hrs.
<b>Special Topics in Social Studies</b> Semester 2 3531 PEIMS #03380002	½ cr	<b>GOVT 2306: Texas Government</b> TSI: Reading	3 hrs.

## Associates of Arts in Liberal Arts Major Course Electives

ECISD Course	ECISD Cr	Odessa College Course	OC Cr
<b>Art II, Digital Art and Media I</b> Semester 1 6919 PEIMS #03501220	½ Cr	<b>ARTS 2348: Digital Art I</b> TSI: NA	3 hrs.
<b>Art II, Digital Art and Media I</b> Semester 2 6919 PEIMS #03501220	½ Cr	<b>ARTS 2349: Digital Art II</b> TSI: NA	3 hrs.
<b>Art II, Photography I</b> Semester 1 6918 PEIMS #03501200	½ Cr	<b>ARTS 2356: Photography I</b> TSI: NA	3 hrs.
<b>Art II, Photography I</b> Semester 2 6918 PEIMS #03501200	½ Cr	<b>ARTS 2357: Photography II</b> TSI: NA	3 hrs.
<b>Art Appreciation</b> Semester 1 4591 PEIMS #03500110	½ cr	<b>ARTS 1301: Art Appreciation</b> TSI: NA	3 hrs.
<b>Art Appreciation</b> Semester 2 4591 PEIMS #03500110	½ cr	<b>ARTS 1303: Art History I</b> TSI: NA	3 hrs.
<b>Art Appreciation</b> Semester 2 4591 PEIMS #03500110	½ cr	<b>ARTS 1304: Art History II</b> TSI: NA	3 hrs.
<b>Technical Theatre I</b> Semester 1 2392 PEIMS #03250500 <b>OR</b> <b>Theatre Arts I</b> Semester 1 2387 PEIMS #03250100	½ Cr	<b>DRAM 1310: Intro to Theater</b> TSI: NA	3 hrs.
<b>Technical Theatre</b> Semester 2 2392 PEIMS #03250500	½ Cr	<b>DRAM 1330: Stagecraft I</b> TSI: NA	3 hrs.
<b>Theatre Arts I</b> Semester 2 2387 PEIMS #03250100	½ Cr	<b>DRAM 1351: Acting I</b> TSI: NA	3 hrs.
<b>Music Appreciation</b> 4653 PEIMS #03155600	½ cr	<b>MUSI 1306: Music Appreciation</b> TSI: NA	3 hrs.
<b>Spanish III</b> 2018 PEIMS #03440200 Prerequisite: HS Spanish I & II	½ cr	<b>SPAN 1411: Beginning Spanish I</b> TSI: NA	4 hrs.
<b>Spanish III</b> 2018 PEIMS #03440200 Prerequisite: HS Spanish I & II	½ cr	<b>SPAN 1412: Beginning Spanish II</b> Prerequisite: SPAN 1411 (70+)	4 hrs.
<b>Spanish IV</b> 2450 PEIMS #03440300	½ cr	<b>SPAN 2311: Intermediate Spanish I</b> Prerequisite: SPAN 1412 (70+)	3 hrs.
<b>Spanish IV</b> 2450 PEIMS #03440300	½ cr	<b>SPAN 2312: Intermediate Spanish II</b> Prerequisite: SPAN 2311 (70+)	3 hrs.
<b>Special Topics in Social Studies</b> 3531 PEIMS #03380002	½ cr	<b>ECON 2302: Principles of Microeconomics</b> TSI: Reading	3 hrs.

## Associates of Science in Science, Technology, Engineering and Mathematics (STEM)

### 10<sup>th</sup> Grade

ECISD Course	ECISD Cr	Odessa College Course	OC Cr
<b>Art Appreciation</b> Semester 1 4591 PEIMS #03500110  <u><b>OR</b></u>	½ cr	<b>ARTS 1301: Art Appreciation</b> TSI: NA  <u><b>OR</b></u>	3 hrs.
<b>Music Appreciation</b> Semester 1 4653 PEIMS #03155600	½ cr	<b>MUSI 1306: Music Appreciation</b> TSI: NA	3 hrs.
<b>BIM “D”</b> Semester 1 8643 PEIMS #13011400	½ cr	<b>BCIS 1305: Business Computer Applications</b> TSI: NA	3 hrs.
<b>Physical Geology</b> 8230 PEIMS #13037200 Prerequisite: HS Biology, Chemistry, IPC or Physics	½ cr	<b>GEOL 1403: Physical Geology</b> TSI: NA	4 hrs.
<b>Special Topics in Social Studies</b> Semester 2 3531 PEIMS #03380002	½ cr	<b>GOVT 2306: Texas Government</b> TSI: Reading	3 hrs.

## Associates of Science in Science, Technology, Engineering and Mathematics (cont.)

### 11<sup>th</sup> Grade

ECISD Course	ECISD Cr	Odessa College Course	OC Cr
<b>English III "D"</b> Semester 1 6798 PEIMS #03220300 ECISD Prerequisite: HS English I & II	½ cr	<b>ENGL 1301: Composition I</b> TSI: Writing	3 hrs.
<b>English III "D"</b> Semester 2 6799 PEIMS #03220300	½ cr	<b>ENGL 1302: Composition II</b> Prerequisite: ENGL 1302 (70+)	3 hrs
<b>Scientific Research &amp; Design I</b> Semester 1 8583 PEIMS #13037200 Prerequisite: HS Biology	½ cr	<b>BIOL 1406: Biology I for Science Majors</b> TSI: Math/Reading	4 hrs.
<b>Scientific Research &amp; Design I</b> Semester 2 8583 PEIMS #13037200 Prerequisite: HS Biology	½ cr	<b>BIOL 1407: Biology II for Science Majors</b> Prerequisite: BIOL 1407 (70+)	4 hrs.
<b>U.S. History "D"</b> Semester 1 6833 PEIMS #03340100 Prerequisite: HS W. Geography & W. History	½ cr	<b>HIST 1301: US History I</b> TSI: Reading	3 hrs.
<b>U.S. History "D"</b> Semester 2 6834 PEIMS #03340100 Prerequisite: HS W. Geography & W. History	½ cr	<b>HIST 1302: US History II</b> TSI: Reading	3 hrs.
<b>Precalculus "D"</b> Semester 1 6788 PEIMS #03101100 Prerequisite: HS Algebra I, Geometry, & Algebra II	½ cr	<b>MATH 1314: College Algebra</b> TSI: Math	3 hrs.
<b>Precalculus "D"</b> Semester 2 6789 PEIMS #03101100	½ cr	<b>MATH 2412: Pre-Calculus</b> Prerequisite: MATH 1314 (70+)	4 hrs.

## Associates of Science in Science, Technology, Engineering and Mathematics (cont.)

### 12<sup>th</sup> Grade

ECISD Course	ECISD Cr	Odessa College Course	OC Cr
<b>English IV "D"</b> Semester 1 6792 PEIMS #03220400	½ cr	<b>ENGL 2322: British Literature I</b> Prerequisite: ENGL 1301/1302 (70+)	3 hrs.
<b>Independent Study in Mathematics "D"</b> Semester 1 2491 PEIMS #03102500	½ cr	<b>MATH 2413: Calculus I</b> Prerequisite: MATH 2412 (70+)	4 hrs.
<b>U.S. Government "D"</b> Semester 1 2025 PEIMS #03330100	½ cr	<b>GOVT 2305: Federal Government</b> TSI: Reading	3 hrs.
<b>Economics-FE "D"</b> Semester 2 2536 PEIMS #03310300	½ cr	<b>ECON 2301: Principles of Macroeconomics</b> TSI: Reading	3 hrs.

## Associates of Science in Science, Technology, Engineering and Mathematics Major Course Electives

ECISD Course	ECISD Cr	Odessa College Course	OC Cr
<b>Scientific Research &amp; Design II</b> 8584 PEIMS #13037200 Prerequisite: HS Chemistry Semester 1	½ cr	<b>CHEM 1311/1111: General Chemistry I</b> TSI: Math/Reading	4 hrs.
<b>Scientific Research &amp; Design II</b> 8584 PEIMS #13037200 Prerequisite: HS Chemistry Semester 2	½ cr	<b>CHEM 1312/1112: General Chemistry II</b> Prerequisite: CHEM 1311/1111 (70+)	4 hrs.
<b>Scientific Research &amp; Design III</b> 7139 PEIMS #N1120027 Prerequisite: 1312/1112 Dual General Chemistry II (This course does not count as a core science class. It is an elective. Check with the University or college you plan to attend to find out if it will transfer.)	½ cr	<b>CHEM 2323/2123: Organic Chemistry I</b> Prerequisite: CHEM 1312/1112 (70+)	4 hrs.
<b>Scientific Research &amp; Design III</b> 7139 PEIMS #N1120027 Prerequisite: 2323/2123 Dual General Chemistry II (This course does not count as a core science class. It is an elective. Check with the University or college you plan to attend to find out if it will transfer.)	½ cr	<b>CHEM 2325/2125: Organic Chemistry II</b> Prerequisite: CHEM 2323/2123 (70+)	4 hrs.
<b>Computer Science I "D"</b> 4495 PEIMS #03580200 (Can count as a Foreign Language)	½ cr	<b>COSC 1436: Programming Fundamentals I</b> TSI: NA Prerequisite: BCIS 1305 or BCIS 1405	4 hrs.
<b>Computer Science I "D"</b> 4495 PEIMS #03580200 Prerequisite: HS Algebra I (Can count as a Foreign Language)	½ cr	<b>COSC 1437: Programming Fundamentals II</b> Prerequisite: COSC 1436 (70+)	4 hrs.
<b>Principals of Engineering</b> 6915 PEIMS #13036200	½ cr	<b>ENGR 1201: Intro to Engineering</b> Prerequisite: MATH 1314 (70+)	2 hrs.
<b>Engineering Science</b> Semester 1 8580 PEIMS #13037500	½ cr	<b>ENGR 2301: Engineering Mechanics – Statics</b> Prerequisite: PHYS 2425 (70+)	3 hrs.
<b>Engineering Science</b> Semester 2 8580 PEIMS #13037500	½ cr	<b>ENGR 2302: Engineering Mechanics – Dynamics</b> Prerequisite: ENGR 2301 (70+)	3 hrs.
<b>Physical Geology</b> 8230 PEIMS #13037200 Prerequisite: HS Biology, Chemistry, IPC or Physics	½ cr	<b>GEOL 1404: Historical Geology</b> Prerequisite: GEOL 1403 (70+)	4 hrs.
<b>Statistics and Business Making Decisions</b> 6797 PEIMS #13016900	½ cr	<b>MATH 1342: Elementary Statistics</b> TSI: Math	3 hrs.
<b>Independent Study in Mathematics "D"</b> 2491 PEIMS #03102500	½ cr	<b>MATH 2414: Calculus II</b> Prerequisite: MATH 2413 (70+)	4 hrs.
<b>Physics D</b> 2522 PEIMS #03050000 Semester 1	½ cr	<b>PHYS 2425: University Physics I</b> Prerequisite: MATH 2413 (70+)	4 hrs.
<b>Physics D</b> 2522 PEIMS #03050000 Semester 2	½ cr	<b>PHYS 2426: University Physics II</b> Prerequisite: PHYS 2425 & MATH 2414 (70+)	4 hrs.

## Associates of Arts in Teaching – EC-6

### 10th Grade

ECISD Course	ECISD Cr	Odessa College Course	OC Cr
<b>Art Appreciation</b> Semester 1 4591 PEIMS #03500110  <u>OR</u>	½ cr	<b>ARTS 1301: Art Appreciation</b> TSI: NA  <u>OR</u>	3 hrs.
<b>Music Appreciation</b> Semester 1 4653 PEIMS #03155600	½ cr	<b>MUSI 1306: Music Appreciation</b> TSI: NA	3 hrs.
<b>Physical Geology</b> 8230 PEIMS #13037200 Prerequisite: HS Biology, Chemistry, IPC or Physics	½ cr	<b>GEOL 1403: Physical Geology</b> TSI: NA	4 hrs.
<b>Scientific Research &amp; Design I</b> Semester 1 8583 PEIMS #13037200 Prerequisite: HS Biology	½ cr	<b>BIOL 1408: Biology I for Non-Science Majors</b> TSI: Reading	4 hrs.

## Associates of Arts in Teaching – EC-6 (cont.)

### 11th Grade

ECISD Course	ECISD Cr	Odessa College Course	OC Cr
<b>English III “D”</b> Semester 1 6798 PEIMS #03220300 ECISD Prerequisite: HS English I & II	½ cr	<b>ENGL 1301: Composition I</b> TSI: Writing	3 hrs.
<b>English III “D”</b> Semester 2 6799 PEIMS #03220300	½ cr	<b>ENGL 1302: Composition II</b> Prerequisite: ENGL 1302 (70+)	3 hrs.
<b>Instructional Practices “D”</b> Semester 1 8603 PEIMS #13014200 Prerequisite: HS English I & II	½ cr	<b>EDUC 1301: Intro to Teaching</b> TSI: Reading/Writing	3 hrs.
<b>Instructional Practices “D”</b> Semester 2 8604 PEIMS #13014200 Prerequisite: HS English I & II	½ cr	<b>EDUC 2301: Intro to Special Populations</b> Prerequisite: EDUC 1301 (70+)	3 hrs.
<b>U.S. History “D”</b> Semester 1 6833 PEIMS #03340100 Prerequisite: HS W. Geography & W. History	½ cr	<b>HIST 1301: US History I</b> TSI: Reading	3 hrs.
<b>U.S. History “D”</b> Semester 2 6834 PEIMS #03340100 Prerequisite: HS W. Geography & W. History	½ cr	<b>HIST 1302: US History II</b> TSI: Reading	3 hrs.
<b>Scientific Research &amp; Design II</b> Semester 1 8584 PEIMS #13037200 Prerequisite: HS Chemistry	½ cr	<b>CHEM 1311/1111: General Chemistry I</b> TSI: Math/Reading	4 hrs.
<b>Precalculus “D”</b> Semester 2 6788 PEIMS #03101100 Prerequisite: HS Algebra I, Geometry, & Algebra II	½ cr	<b>MATH 1314: College Algebra</b> TSI: Math	3 hrs.

## Associates of Arts in Teaching – EC-6 (cont.)

### 12th Grade

ECISD Course	ECISD Cr	Odessa College Course	OC Cr
<b>English IV “D”</b> Semester 1 6792 PEIMS #03220400	½ cr	<b>ENGL 2322: British Literature I</b> Prerequisite: ENGL 1301/1302 (70+)	3 hrs.
<b>English IV “D”</b> Semester 2 6793 PEIMS #03220400	½ cr	<b>ENGL 2323: British Literature II</b> Prerequisite: ENGL 1301/1302 (70+)	3 hrs.
<b>U.S. Government “D”</b> Semester 1 2025 PEIMS #03330100	½ cr	<b>GOVT 2305: Federal Government</b> TSI: Reading	3 hrs.
<b>Economics-FE “D”</b> Semester 2 2536 PEIMS #03310300	½ cr	<b>ECON 2301: Principles of Macroeconomics</b> TSI: Reading	3 hrs.
<b>Special Topics in Social Studies</b> Semester 1 3531 PEIMS #03380002	½ cr	<b>GOVT 2306: Texas Government</b> TSI: Reading	3 hrs.
<b>Special Topics in Social Studies</b> 3531 PEIMS #03380002 Semester 2	½ cr	<b>HIST 2301: Texas History</b> TSI: Reading	3 hrs.
<b>Algebraic Reasoning</b> Semester 1 6917 PEIMS #03102540	½ cr	<b>MATH 1350: Fundamentals of Math I</b> TSI: Math Prerequisite: MATH 1314 (70+)	3 hrs.
<b>Algebraic Reasoning</b> Semester 2 6917 PEIMS #03102540	½ cr	<b>MATH 1351: Fundamentals of Math II</b> Prerequisite: MATH 1350 (70+)	3 hrs.

## Associates of Arts in General Studies

### 10<sup>th</sup> Grade

ECISD Course	ECISD Cr	Odessa College Course	OC Cr
<b>Art Appreciation</b> Semester 1 4591 PEIMS #03500110  <u><b>OR</b></u>	½ cr	<b>ARTS 1301: Art Appreciation</b> TSI: NA  <u><b>OR</b></u>	3 hrs.
<b>Music Appreciation</b> Semester 1 4653 PEIMS #03155600	½ cr	<b>MUSI 1306: Music Appreciation</b> TSI: NA	3 hrs.

## Associates of Arts in General Studies (cont.)

### 11<sup>th</sup> Grade

ECISD Course	ECISD Cr	Odessa College Course	OC Cr
<b>English III "D"</b> Semester 1 6798 PEIMS #03220300 ECISD Prerequisite: HS English I & II	½ cr	<b>ENGL 1301: Composition I</b> TSI: Writing	3 hrs.
<b>English III "D"</b> Semester 2 6799 PEIMS #03220300	½ cr	<b>ENGL 1302: Composition II</b> TSI: Writing Prerequisite: ENGL 1302 (70+)	3 hrs.
<b>Scientific Research &amp; Design I</b> Semester 1 OR 2 8583 PEIMS #13037200 Prerequisite: HS Biology	½ cr	<b>BIOL 1406: Biology I for Science Majors</b> TSI: Math/Reading	4 hrs.
		<u><b>OR</b></u>  <b>BIOL 1408: Biology I for Non-Science Majors</b> TSI: Reading	4 hrs.
<b>Scientific Research &amp; Design I</b> Semester 1 OR 2 8583 PEIMS #13037200 Prerequisite: HS Biology	½ cr	<b>BIOL 1407: Biology II for Science Majors</b> Prerequisite: BIOL 1407 (70+)	4 hrs.
		<u><b>OR</b></u>  <b>BIOL 1409: Biology II for Non-Science Majors</b> Prerequisite: BIOL 1408 (70+)	4 hrs.
<b>U.S. History "D"</b> Semester 1 6833 PEIMS #03340100 Prerequisite: HS W. Geography & W. History	½ cr	<b>HIST 1301: US History I</b> TSI: Reading	3 hrs.
<b>U.S. History "D"</b> Semester 2 6834 PEIMS #03340100 Prerequisite: HS W. Geography & W. History	½ cr	<b>HIST 1302: US History II</b> TSI: Reading Prerequisite: HIST 1302 (70+)	3 hrs.

## Associates of Arts in General Studies (Cont.)

### 12<sup>th</sup> Grade

ECISD Course	ECISD Cr	Odessa College Course	OC Cr
<b>English IV "D"</b> Semester 1 6792 PEIMS #03220400	½ cr	<b>ENGL 2322: British Literature I</b> Prerequisite: ENGL 1301/1302 (70+)	3 hrs.
<b>English IV "D"</b> Semester 2 6793 PEIMS #03220400	½ cr	<b>ENGL 2323: British Literature II</b> Prerequisite: ENGL 1301/1302 (70+)	3 hrs.
<b>U.S. Government "D"</b> Semester 1 2025 PEIMS #03330100	½ cr	<b>GOVT 2305: Federal Government</b> TSI: Reading	3 hrs.
<b>Economics-FE "D"</b> Semester 2 2536 PEIMS #03310300	½ cr	<b>ECON 2301: Principles of Macroeconomics</b> TSI: Reading	3 hrs.
<b>Precalculus "D"</b> Semester 1 6788 PEIMS #03101100 Prerequisite: HS Algebra I, Geometry, & Algebra II	½ cr	<b>MATH 1314: College Algebra</b> TSI: Math	3 hrs.
<b>Precalculus "D"</b> Semester 2 2483 PEIMS #03101100	½ cr	<b>MATH 2412: Pre-Calculus</b> Prerequisite: MATH 1314 (70+)	4 hrs.
<b>Special Topics in Social Studies</b> Semester 1 3531 PEIMS #03380002	½ cr	<b>GOVT 2306: Texas Government</b> TSI: Reading	3 hrs.

## Associates of Arts in General Studies Major Course Electives

May also choose from Liberal Arts & STEM Major Course Electives and any class offered on any OCA degree plan above.

ECISD Course	ECISD Cr	Odessa College Course	OC Cr
<b>Art III, Design II</b> 2646 PEIMS #03502210 <b>OR</b> <b>Art IV, Design III</b> 2646 PEIMS #03503210	½ cr  ½ cr	<b>ARTS 1311: Design I</b> TSI: NA  <b>ARTS 1312: Design II</b> TSI: NA	3 hrs.  3 hrs.
<b>Art III Drawing II</b> 4589 PEIMS #03501300 <b>OR</b> <b>Art IV Drawing III</b> 4590 PEIMS #03502300	½ cr  ½ cr	<b>ARTS 1316: Drawing I</b> TSI: NA  <b>ARTS 1317: Drawing II</b> Prerequisite: ARTS 1316 (70+)	3 hrs.  3 hrs.
<b>Art III, Ceramics II</b> 2584 PEIMS #03501800 <b>OR</b> <b>Art IV, Ceramics III</b> 2900 PEIMS #03502700	½ cr  ½ cr	<b>ARTS 2346: Ceramics I</b> TSI: NA  <b>ARTS 2347: Ceramics II</b> Prerequisite: ARTS 2346 (70+)	3 hrs.  3 hrs.
<b>Art II, Painting I</b> 2640 PEIMS #03500600	½ cr	<b>ARTS 2316: Painting I</b> TSI: NA  <b>ARTS 2317: Painting II</b> TSI: NA	3 hrs.  3 hrs.
<b>Anatomy &amp; Physiology</b> 8718 PEIMS #13020600	½ cr	<b>BIOL 2401: Anatomy &amp; Physiology I</b> TSI: Math	4 hrs.
<b>Anatomy &amp; Physiology</b> 8718 PEIMS #13020600	½ cr	<b>BIOL 2402: Anatomy &amp; Physiology II</b> Prerequisite: BIOL 2401 (70+)	4 hrs.
<b>Advanced AV Production</b> 8629 PEIMS #13008600	½ cr	<b>COMM 1307: Intro to Mass Communications</b> TSI: Reading/Writing	3 hrs.
<b>Court Systems "D"</b> 8449 PEIMS #13029600	½ cr	<b>CRIJ 1301: Introduction to Criminal Justice</b> TSI: NA	3 hrs.
<b>Criminalistics I "D"</b> 8464 PEIMS #13029600	½ cr	<b>CRIJ 2314: Criminal Investigation</b> TSI: NA	3 hrs.
<b>Humanities 2 "D"</b> 4366 PEIMS #03221610	½ cr	<b>HUMA 2319: American Minority Studies</b> TSI: NA	3 hrs.
<b>Independent Studies in Math</b> 2491 PEIMS #03102500		<b>MATH 1332: Contemporary Mathematics</b> TSI: Math	3 hrs.
<b>Physics</b> 2522 PEIMS #03050000	½ cr	<b>PHYS 1401: College Physics I</b> Prerequisite: MATH 2412 (70+)	4 hrs.
<b>Physics</b> 2522 PEIMS #03050000	½ cr	<b>PHYS 1402: College Physics II</b> Prerequisite: PHYS 1401 (70+)	4 hrs.
<b>Psychology</b> 4539 PEIMS #03350100	½ cr	<b>PSYC 2301: General Psychology</b> TSI: NA	3 hrs.
<b>Social Studies Advanced Studies I</b>	½ cr	<b>PSYC 2308: Child Psychology</b>	3 hrs.

3533 PEIMS #03380001		TSI: NA	
<b>Social Studies Advanced Studies II</b> 3534 PEIMS #03380021	½ cr	<b>PSYC 2314: Life Span Growth &amp; Development</b> TSI: NA	3 hrs.

## Associates of Arts in General Studies Major Course Electives (Cont.)

<b>Social Studies Advanced Studies II</b> 3534 PEIMS #03380021	½ cr	<b>PSYC 2314: Life Span Growth &amp; Development</b> TSI: NA	3 hrs.
<b>Sociology</b> 4540 PEIMS #03370100	½ cr	<b>SOCI 1301: Intro to Sociology</b> TSI: NA	3 hrs.
<b>Principles of Law, Public Safety, Corrections &amp; Security</b> 8715 PEIMS #13029200	½ cr	<b>SOCI 2336: Criminology</b> TSI: NA	3 hrs.

# Odessa Career & Technical Early College High School (OCTECHS)

## Dual Credit Matrix – Graduates of 2021 and Beyond

\*\*This matrix and its courses are applicable to ONLY students enrolled in OCTECHS. For information regarding admission into OCTECHS, contact Karl Miller, OCTECHS Principal, at 432.456.6409

Dual courses are subject to change based on Odessa College pathways and requirements.

## ORIENTATION

### 9<sup>th</sup> Grade

ECISD Course	ECISD Credit	Odessa College Course	OC Credit
College Readiness and Study Skills GPA: None Course Number TBD PEIMS 03270100	½ cr.	PSYC 1300: Learning Framework TSI: NA Optional  Check with your University to ensure this course will transfer	3 hrs.

## AUTOMOTIVE TECHNOLOGY

### 9<sup>th</sup> Grade

<b>Automotive Basics</b> Semester 1 6884 PEIMS #13039550	½ cr.	<b>AUMT 1301:</b> Intro & Theory of Auto Tech	3 hrs.
<b>PE Foundations of Personal Fitness</b> Semester 1 6794 PEIMS # PES00052	½ cr.	<b>KINE 1106:</b> Jogging/Walking	1 hr.
<b>Automotive Basics</b> Semester 2 6894 PEIMS #13039550	½ cr.	<b>AUMT 1407:</b> Automotive Electrical Systems	4 hrs.
<b>PE Foundations of Personal Fitness</b> Semester 2 6795 PEIMS # PES00052	½ cr.	<b>KINE 1164:</b> Intro to Physical Fitness/Sport	1 hr.

## 10<sup>th</sup> Grade

<b>Automotive Technology I</b> Semester 1 6895 PEIMS #13039600	½ cr.	<b>AUMT 1310:</b> Automotive Brake Systems • Prerequisite: AUMT 1301/1407 (70+)	3 hrs.
6896 PEIMS #13039600	1 cr.	<b>AUMT 2437:</b> Automotive Electronics • Prerequisite: AUMT 1301/1407 (70+)	4 hrs.
<b>Automotive Technology II</b> Semester 2 6897 PEIMS #13039700	1 cr.	<b>AUMT 1419:</b> Automotive Engine Repair • Prerequisite: AUMT 1301/1407 (70+)	4 hrs.
6898 PEIMS #13039700	1 cr.	<b>AUMT 1416:</b> Automotive Suspension & Steering • Prerequisite: AUMT 1301/1407 (70+)	4 hrs.

## AUTOMOTIVE TECHNOLOGY (cont.)

### 11<sup>th</sup> Grade

<b>Automotive Technology II</b> Semester 1 6899 PEIMS #13039710	½ cr.	<b>AUMT 1345:</b> Auto Climate Control Systems • Prerequisite: AUMT 2437 (70+)	3 hrs.
6900 PEIMS #13039710	½ cr.	<b>AUMT 2317:</b> Auto Engine Performance Analysis I • Prerequisite: AUMT 2437/1419 (70+)	3 hrs.
<b>U.S. History</b> Semester 1 2534 PEIMS #03340100	½ cr.	<b>HIST 1301:</b> US History I • TSI: Reading • EOC: CANNOT BE TAKEN ONLINE	3 hrs.
<b>U.S. History</b> Semester 1 2534 PEIMS #03340100	½ cr.	<b>HIST 1302:</b> US History II • TSI: Reading • EOC: CANNOT BE TAKEN ONLINE	3 hrs.
<b>Automotive Technology II</b> Semester 2 6901 PEIMS #13039710	½ cr.	<b>AUMT 2313:</b> Automotive Drive Train and Axles • Prerequisite: AUMT 1301/1407 (70+)	3 hrs.
6902 PEIMS #13039710	½ cr.	<b>AUMT 2334:</b> Auto Engine Performance Analysis II • Prerequisite: AUMT 2317 (70+)	3 hrs.
<b>Art Appreciation</b> Semester 2 4591 PEIMS #03500110	½ cr.	<b>ARTS 1301:</b> Art Appreciation • TSI: NA	3 hrs.
<b>Technical Writing</b> Semester 1 6790 PEIMS #03221100	½ cr.	<b>ENGL 2311:</b> Technical & Business Writing • TSI: NA	3 hrs.

## 12<sup>th</sup> Grade

<b>Automotive Technology II</b> Semester 1 6903 PEIMS #13039710	1 cr.	<b>AUMT 2425:</b> Automotive Automatic Transmission & Transaxle • Prerequisite: AUMT 1419/2313 (70+)	4 hrs.
<b>Independent Studies in Math</b> Semester 1 2491 PEIMS #03102500	½ cr.	<b>MATH 1332:</b> Contemporary Mathematics • TSI: Math	3 hrs.
<b>Practicum Automotive Technology</b> Semester 2 6867 PEIMS #13040470 6904 PEIMS #13040460	1½ cr. 1 cr.	<b>AUMT 2388:</b> Internship <b>AUMT 2443:</b> Adv. Emission Systems Diagnostics • Prerequisite: AUMT 2434 (70+)	3 hrs. 4 hrs.
<b>Economics</b> Semester 2 2536 PEIMS #03310300	½ cr.	<b>ECON 2301:</b> Macroeconomics • TSI: Reading	3 hrs.

## BUSINESS LEADERSHIP

### 9<sup>th</sup> Grade

<b>Business Leadership I</b> Semester 1 6705 PEIMS #13012200	½ cr.	<b>BMGT 2309:</b> Leadership	3 hrs.
<b>PE Foundations of Personal Fitness</b> Semester 1 6794 PEIMS #PES00052	½ cr.	<b>KINE 1106:</b> Jogging/Walking	1 hr.
<b>Internetworking Technologies I</b> Semester 2 8600 PEIMS #N1302803	½ cr.	<b>ITSC 1301:</b> Introduction to Computers	3 hrs.
<b>PE Foundations of Personal Fitness</b> Semester 2 6795 PEIMS #PES00052	½ cr.	<b>KINE 1164:</b> Intro to Physical Fitness/Sport	1 hr.

### 10<sup>th</sup> Grade

<b>Professional Communications (Speech)</b> Semester 1 6800 PEIMS #13009900	½ cr.	<b>BMGT 1305:</b> Communications in Management	3 hrs.
<b>Human Resource Management</b> Semester 1 6702 PEIMS #13011510	½ cr.	<b>HRPO 1311:</b> Human Relations	3 hrs.
<b>Business Leadership II</b> Semester 2 6708 PEIMS #13012200 6704 PEIMS #13011510	½ cr. ½ cr.	<b>ACNT 1311:</b> Intro to Computerized Accounting <b>BMGT 1341:</b> Business Ethics	3 hrs. 3 hrs.

## 11<sup>th</sup> Grade

<b>Practicum Business Leadership</b> Semester 1 6701 PEIMS #13011400 6706 PEIMS #13012200	½ cr. ½ cr.	<b>BMGT 1301:</b> Supervision <b>BMGT 2303:</b> Problem Solving & Decision Making	3 hrs. 3 hrs.
<b>Practicum Business Leadership</b> Semester 2 6707 PEIMS #13012200 6703 PEIMS #13011900	½ cr. ½ cr.	<b>BMGT 2310:</b> Financial Management <b>HRPO 2301:</b> Human Resource Management	3 hrs. 3 hrs.
<b>Art Appreciation</b> Semester 2 4591 PEIMS #03500110	½ cr.	<b>ARTS 1301:</b> Art Appreciation <ul style="list-style-type: none"> <li>• TSI: NA</li> </ul>	3 hrs.
<b>Music Appreciation</b> Semester 2 4653 PEIMS #03155600	½ cr.	<b>MUSI 1306:</b> Music Appreciation <ul style="list-style-type: none"> <li>• TSI: NA</li> </ul>	3 hrs.

## BUSINESS LEADERSHIP (cont.)

### 12<sup>th</sup> Grade

<b>Extended Practicum Business Leadership</b> Semester 1 6710 PEIMS #13012215 6712 PEIMS #13012215 8414 PEIMS #13012205 6865 PEIMS #13012215	½ cr. ½ cr. ½ cr. ½ cr.	<b>BMGT 1344:</b> Negotiation & Conflict Mgmt. <b>MRKG 1311:</b> Principles of Marketing <b>BMGT 1327:</b> Principles of Management <b>BMGT 2311:</b> Change Management	3 hrs. 3 hrs. 3 hrs. 3 hrs.
<b>Technical Writing</b> Semester 1 6790 PEIMS #03221100	½ cr.	<b>ENGL 2311:</b> Technical & Business Writing <ul style="list-style-type: none"> <li>• TSI: NA</li> </ul>	3 hrs.
<b>Independent Studies in Math</b> Semester 1 2491 PEIMS #03102500	½ cr.	<b>MATH 1332:</b> Contemporary Math <ul style="list-style-type: none"> <li>• TSI: Math</li> </ul>	3 hrs.
<b>Extended Practicum Business Leadership</b> Semester 2 6711 PEIMS #13012215	1½ cr.	<b>BMGT 2388:</b> Internship	3 hrs.
<b>Economics</b> Semester 2 2536 PEIMS #03310300	½ cr.	<b>ECON 2301:</b> Principles of Macroeconomics <ul style="list-style-type: none"> <li>• TSI: Reading</li> </ul>	3 hrs.
<b>US Government</b> Semester 2 2025 PEIMS #03330100	½ cr.	<b>GOVT 2305:</b> Federal Government <ul style="list-style-type: none"> <li>• TSI: Reading</li> </ul>	3 hrs.

## CRIMINAL JUSTICE

### 9<sup>th</sup> Grade

<b>Principles of Criminal Justice</b> Semester 1 6713 PEIMS #13029300	½ cr.	<b>CRIJ 1301:</b> Introduction to Criminal Justice	3 hrs.
<b>PE Foundations of Personal Fitness</b> Semester 1 6794 PEIMS #PES00052	½ cr.	<b>KINE 1106:</b> Jogging/Walking	1 hr.
<b>Principles of Criminal Justice</b> Semester 1 6725 PEIMS #13030115	½ cr.	<b>CRIJ 2328:</b> Police Systems and Practices <ul style="list-style-type: none"> <li>• Prerequisite: CRIJ 1301 (70+)</li> </ul>	3 hrs.
<b>PE Foundations of Personal Fitness</b> Semester 2 6795 PEIMS #PES00052	½ cr.	<b>KINE 1164:</b> Intro to Physical Fitness/Sport	1 hr.

### 10<sup>th</sup> Grade

<b>Court Systems and Practices</b> Semester 1 6714 PEIMS #13029300  6720 PEIMS #13030105	½ cr.  ½ cr.	<b>CRIJ 1306:</b> Court Systems and Practices <ul style="list-style-type: none"> <li>• Prerequisite: CRIJ 1301 (70+)</li> </ul> <b>CRIJ 2313:</b> Correctional Systems & Practices <ul style="list-style-type: none"> <li>• Prerequisite: CRIJ 1301 (70+)</li> </ul>	3 hrs.  3 hrs.
<b>Criminal Justice I</b> Semester 2 6719 PEIMS #13030105 6717 PEIMS #13029550	½ cr. ½ cr.	<b>CRIJ 1310:</b> Fundamentals of Criminal Law <b>CRIJ 1313:</b> Juvenile Justice System	3 hrs. 3 hrs.

## CRIMINAL JUSTICE (cont.)

### 11<sup>th</sup> Grade

<b>Criminal Justice II</b> Semester 1 6716 PEIMS #13029400 6721 PEIMS #13030105	 ½ cr. ½ cr.	<b>CJCR 1304:</b> Probation and Parole <b>CJLE 1327:</b> Interviewing & Report Writing CJ	 3 hrs. 3 hrs.
<b>English III</b> Semester 1 6798 PEIMS #03220300	½ cr.	<b>ENGL 1301:</b> Composition I <ul style="list-style-type: none"> <li>• TSI: Writing</li> </ul>	3 hrs.
<b>English III</b> Semester 1 6799 PEIMS #03220300	½ cr.	<b>ENGL 1302:</b> Composition II <ul style="list-style-type: none"> <li>• Prerequisite: ENGL 1301 (70+)</li> </ul>	3 hrs.
<b>Princip-Law Public Safety, Corrections, Security</b> Semester 2 8715 PEIMS #13029200	½ cr.	<b>SOCI 2336:</b> Criminology <ul style="list-style-type: none"> <li>• TSI: NA</li> </ul>	3 hrs.
<b>Criminal Investigation</b> Semester 2 6723 PEIMS #13030105 6722 PEIMS #13029550	 ½ cr. ½ cr.	<b>CJLE 1346:</b> Human Trafficking <b>CRIJ 2314:</b> Criminal Investigation	 3 hrs. 3 hrs.
<b>Art Appreciation</b> Semester 2 4591 PEIMS #03500110	½ cr.	<b>ARTS 1301:</b> Art Appreciation <ul style="list-style-type: none"> <li>• TSI: NA</li> </ul>	3 hrs.

### 12<sup>th</sup> Grade

<b>Extended Practicum Criminal Justice</b> Semester 1 6724 PEIMS #13030110 6726 PEIMS #13030110	 ½ cr. ½ cr.	<b>HMSY 1337:</b> Intro to Homeland Security <b>CJSA 1330:</b> Cybercrimes	 3 hrs. 3 hrs.
<b>Technical Writing</b> Semester 1 6790 PEIMS #03221100	½ cr.	<b>ENGL 2311:</b> Technical & Business Writing <ul style="list-style-type: none"> <li>• TSI: NA</li> </ul>	3 hrs.
<b>US Government</b> Semester 1 2025 PEIMS #03330100	½ cr.	<b>GOVT 2305:</b> Federal Government <ul style="list-style-type: none"> <li>• TSI: Reading</li> </ul>	3 hrs.
<b>Extended Practicum Criminal Justice</b> Semester 2 6718 PEIMS #13030115 6891 PEIMS #13030115	 ½ cr. ½ cr.	<b>CJSA 1348:</b> Ethics in Criminal Justice <b>CJSA 2334:</b> Contemporary Issues in CJ	 3 hrs. 3 hrs.
<b>Independent Studies in Math</b> Semester 2 2491 PEIMS #03102500	½ cr.	<b>MATH 1332:</b> Contemporary Math <ul style="list-style-type: none"> <li>• TSI: Math</li> </ul>	3 hrs.

## CULINARY ARTS

### 9<sup>th</sup> Grade

<b>Culinary Arts I</b> Semester 1 6728 PEIMS #13022600 6729 PEIMS #13022600	 ½ cr. ½ cr.	<b>CHEF 1305:</b> Sanitation and Safety <b>CHEF 1301:</b> Basic Food Prep	 3 hrs. 3 hrs.
<b>PE Foundations of Personal Fitness</b> Semester 1 6794 PEIMS #PES00052	½ cr.	<b>KINE 1106:</b> Jogging/Walking	1 hr.
<b>PE Foundations of Personal Fitness</b> Semester 1 6795 PEIMS #PES00052	½ cr.	<b>KINE 1164:</b> Intro to Physical Fitness/Sport	1 hr.
<b>Culinary Arts I</b> Semester 2 6730 PEIMS #13022600 6731 PEIMS #13022600	 ½ cr. ½ cr.	<b>PSTR 1301:</b> Fundamentals of Baking <b>IFWA 1318:</b> Nutrition Food Service Profession	 3 hrs. 3 hrs.

### 10<sup>th</sup> Grade

<b>Advanced Culinary Arts</b> Semester 1 6735 PEIMS #13022650  6733 PEIMS #13022650	 ½ cr. ½ cr.	<b>CHEF 2301:</b> Intermediate Food Prep <ul style="list-style-type: none"> <li>• Prerequisite: CHEF 1301/1305 (70+)</li> </ul> <b>RSTO 1321:</b> Menu Management	 3 hrs. 3 hrs.
<b>Music Appreciation</b> Semester 1 4653 PEIMS #03155600	½ cr.	<b>MUSI 1306:</b> Music Appreciation <ul style="list-style-type: none"> <li>• TSI: NA</li> </ul>	3 hrs.
<b>Advanced Culinary Arts</b> Semester 2 6732 PEIMS #13022650  6734 PEIMS #13022650	 ½ cr. ½ cr.	<b>CHEF 1310:</b> Garde Manger <ul style="list-style-type: none"> <li>• Prerequisite: CHEF 1301 (70+)</li> </ul> <b>RSTO 1325:</b> Purchasing for Hospitality	 3 hrs. 3 hrs.
<b>Art Appreciation</b> Semester 2 4591 PEIMS #03500110	½ cr.	<b>ARTS 1301:</b> Art Appreciation <ul style="list-style-type: none"> <li>• TSI: NA</li> </ul>	3 hrs.

## CULINARY ARTS (cont.)

### 11<sup>th</sup> Grade

<b>Extended Practicum Culinary Arts I</b> Semester 1 6736 PEIMS #13022705 6737 PEIMS #13022705	½ cr. ½ cr.	<b>CHEF 1340:</b> Meat Preparation and Cooking • Prerequisite: CHEF 1301/2301 (70+) <b>RSTO 1313:</b> Hospitality Supervision	3 hrs. 3 hrs.
<b>Professional Communications (Speech)</b> Semester 1 6800 PEIMS #13009900	½ cr.	<b>SPCH 1321:</b> Business & Professional Speech • TSI: NA	3 hrs.
<b>Extended Practicum Culinary Arts I</b> Semester 2 6739 PEIMS #13022705 6738 PEIMS #13022705	½ cr. 1 cr.	<b>CHEF 2331:</b> Advanced Food Prep • Prerequisite: CHEF 2301 (70+) <b>PSTR 2331:</b> Advanced Pastry Shop • Prerequisite: PSTR 1301 (70+)	3 hrs. 3 hrs.
<b>English III</b> Semester 2 6798 PEIMS #03220300	½ cr.	<b>ENGL 1301:</b> Composition I • TSI: Writing	3 hrs.
<b>English III</b> Semester 2 6799 PEIMS #03220300	½ cr.	<b>ENGL 1302:</b> Composition II • Prerequisite: ENGL 1301 (70+)	3 hrs.

### 12<sup>th</sup> Grade

<b>Extended Practicum Culinary Arts II</b> Semester 1 6741 PEIMS #13022715 6740 PEIMS #13022715	1 cr. ½ cr.	<b>RSTO 1304:</b> Dining Room Service <b>CHEF 1314:</b> A La Carte Cooking • Prerequisite: CHEF 2331 (70+)	3 hrs. 3 hrs.
<b>Independent Studies in Math</b> Semester 1 2491 PEIMS #03102500	½ cr.	<b>MATH 1332:</b> Contemporary Math • TSI: Math	3 hrs.
<b>Extended Practicum Culinary Arts II</b> Semester 2 6742 PEIMS #13022915	1½ cr.	<b>RSTO 2386:</b> Internship • Prerequisite: CHEF 1314/2331 (70+)	3 hrs.
<b>Economics</b> Semester 2 2536 PEIMS #03310300	½ cr.	<b>ECON 2301:</b> Principles of Macroeconomics • TSI: Reading	3 hrs.

## DIESEL TECHNOLOGY

### 9<sup>TH</sup> Grade

<b>Automotive Basics</b> Semester 1 6884 PEIMS #13039550	½ cr.	<b>AUMT 1301:</b> Intro & Theory of Auto Tech	3 hrs.
<b>PE Foundations of Personal Fitness</b> Semester 1 6794 PEIMS # PES00052	½ cr.	<b>KINE 1106:</b> Jogging/Walking	1 hr.
<b>Automotive Basics</b> Semester 2 6894 PEIMS #13039550	½ cr.	<b>AUMT 1407:</b> Automotive Electrical Systems	4 hrs.
<b>PE Foundations of Personal Fitness</b> Semester 2 6795 PEIMS # PES00052	½ cr.	<b>KINE 1164:</b> Intro to Physical Fitness/Sport	1 hr.

### 10<sup>TH</sup> Grade

<b>Automotive Technology I</b> Semester 1 6895 PEIMS #13039600	½ cr.	<b>AUMT 1310:</b> Automotive Brake Systems • Prerequisite: AUMT 1301/1407 (70+)	3 hrs.
<b>Diesel Technology I</b> Semester 1 6905 PEIMS 13040150	1 cr.	<b>DEMR 2432:</b> Electronic Controls • Prerequisite: AUMT 1301/1407 (70+)	4 hrs.
<b>Diesel Technology I</b> Semester 2 6906 PEIMS #13040150	½ cr.	<b>DEMR 2331:</b> Advanced Brake Systems • Prerequisite: DEMR 2432/AUMT 1310 (70+) <b>DEMT 1240:</b> Steering & Suspension II • Prerequisite: AUMT 1301/1407 (70+)	3 hrs.
6907 PEIMS #13040150	½ cr.		2 hrs.

## DIESEL TECHNOLOGY (cont.)

### 11<sup>th</sup> Grade

<b>Diesel Technology II</b> Semester 1 6908 PEIMS #13040160	1 cr.	<b>DEM R 1406:</b> Diesel Engine I • Prerequisite: DEMR 2432 (70+) <b>DEM R</b>	4 hrs.
6909 PEIMS #13040160	1 cr.	<b>2435:</b> Advanced Hydraulics • Prerequisite: DEMR 2432/AUMT 1310 (70+)	4 hrs.
<b>U.S. History</b> Semester 1 2534 PEIMS #03340100	½ cr.	<b>HIST 1301:</b> US History I • TSI: Reading • EOC: CANNOT BE TAKEN ONLINE	3 hrs.
<b>U.S. History</b> Semester 1 2534 PEIMS #03340100	½ cr.	<b>HIST 1302:</b> US History II • TSI: Reading • EOC: CANNOT BE TAKEN ONLINE	3 hrs.
<b>Automotive Technology II</b> Semester 2 6899 PEIMS #13039710	½ cr.	<b>AUMT 1345:</b> Auto Climate Control Systems • Prerequisite: DEMR 2432 (70+)	3 hrs.
<b>Diesel Technology II</b> Semester 2 6910 PEIMS #13040170	½ cr.	<b>DEM R 2338:</b> Advanced Power Applications I • Prerequisite: DEMR 2432 (70+)	3 hrs.
<b>Art Appreciation</b> Semester 2 4591 PEIMS #03500110	½ cr.	<b>ARTS 1301:</b> Art Appreciation • TSI: NA	3 hrs.
<b>Technical Writing</b> Semester 1 6790 PEIMS #03221100	½ cr.	<b>ENGL 2311:</b> Technical & Business Writing • TSI: NA	3 hrs.

### 12<sup>th</sup> Grade

<b>Diesel Technology II</b> Semester 1 6911 PEIMS #13040170	1 cr.	<b>DEM R 2434:</b> Advanced Diesel Tune-up and Troubleshooting I	4 hrs.
<b>Independent Studies in Math</b> Semester 1 2491 PEIMS #03102500	½ cr.	<b>MATH 1332:</b> Contemporary Mathematics • TSI: Math	3 hrs.
<b>Practicum Diesel Technology</b> Semester 2 6913 PEIMS #13040455 6912 PEIMS #13040450	1½ cr. 1 cr.	<b>DEM T 2489:</b> Internship <b>DEM R 2440:</b> Advanced Power Applications II • Prerequisite: DEMR 2432/2338 (70+)	4 hrs. 4 hrs.
<b>Economics</b> Semester 2 2536 PEIMS #03310300	½ cr.	<b>ECON 2301:</b> Macroeconomics • TSI: Reading	3 hrs.

## INSTRUMENTATION & ELECTRONICS TECHNOLOGY (Energy Tech)

### 9th Grade

<b>Robotics</b> Semester 1 8699 PEIMS #13037000	½ cr.	<b>RBTC 1343:</b> Robotics	3 hrs.
<b>PE Foundations of Personal Fitness</b> Semester 1 6794 PEIMS #PES00052	½ cr.	<b>KINE 1106:</b> Jogging/Walking	1 hr.
<b>PE Foundations of Personal Fitness</b> Semester 1 6795 PEIMS #PES00052	½ cr.	<b>KINE 1164:</b> Intro to Physical Fitness/Sport	1 hr.
<b>AC/DC Theory</b> Semester 2 8598 PEIMS #13036800	1 cr.	<b>CETT 1509:</b> DC-AC Circuits	5 hrs.

### 10th Grade

<b>AC/DC Electronics</b> Semester 1 6743 PEIMS #13036800	1 cr.	<b>EEIR 1309:</b> National Electrical Code	3 hrs.
<b>Solid State Electronics</b> Semester 2 6744 PEIMS #13036900	1 cr.	<b>ELPT 1355:</b> Electronic Applications	3 hrs.

### 11th Grade

<b>Extended Practicum STEM 1</b> Semester 1 6749 PEIMS #13017405 6746 PEIMS #13037405	½ cr. ½ cr.	<b>PTAC 1332:</b> Process Instrumentation I <b>ELMT 2333:</b> Industrial Electronics	3 hrs. 3 hrs.
<b>Digital Electronics</b> Semester 1 6745 PEIMS #13037600	1 cr.	<b>IEIR 1310:</b> Motor Controls	3 hrs.
<b>BIM I</b> Semester 1 8643 PEIMS #13011400	½ cr.	<b>BCIS 1305:</b> Business Computer Applications	3 hrs.
<b>Extended Practicum STEM 1</b> Semester 2 6747 PEIMS #13037405 6751 PEIMS #13037415	1 cr. ½ cr.	<b>ELPT 2319:</b> Program Logic Controllers I • Prerequisite: IEIR 1310 (70+) <b>PTAC 2336:</b> Process Instrumentation II • Prerequisite: PTAC 1332 (70+)	3 hrs. 3 hrs.
<b>Economics</b> Semester 2 2536 PEIMS #03310300	½ cr.	<b>ECON 2301:</b> Principles of Macroeconomics • TSI: Reading	3 hrs.
<b>Art Appreciation</b> Semester 2 4591 PEIMS #03500110	½ cr.	<b>ARTS 1301:</b> Art Appreciation • TSI: NA	3 hrs.

## ENERGY TECH (cont.)

### 12th Grade

<p><b>Extended Practicum STEM 2</b> Semester 1 6753 PEIMS #13037415</p> <p>6892 PEIMS #13037050</p> <p>6750 PEIMS #13037415</p>	<p>½ cr.</p> <p>1 ½ cr.</p> <p>1 cr.</p>	<p><b>INMT 1417:</b> Industrial Automation</p> <ul style="list-style-type: none"> <li>• Prerequisite: ELMT 2339 &amp; ELPT 2319 (70+)</li> </ul> <p><b>RBTC 1345:</b> Robot Interfacing</p> <ul style="list-style-type: none"> <li>• Prerequisite: RBTC 1343 (70+)</li> </ul> <p><b>INTC 1356:</b> Instrumentation Calibration</p> <ul style="list-style-type: none"> <li>• Prerequisite: PTAC 2336 (70+)</li> </ul>	<p>4 hrs.</p> <p>3 hrs.</p> <p>3 hrs.</p>
<p><b>Technical Writing</b> Semester 1 6790 PEIMS #03221100</p>	<p>½ cr.</p>	<p><b>ENGL 2311:</b> Technical &amp; Business Writing</p> <ul style="list-style-type: none"> <li>• TSI: NA</li> </ul>	<p>3 hrs.</p>
<p><b>Extended Practicum STEM 2</b> Semester 2 6752 PEIMS #13037415</p> <p>6748 PEIMS #13037405</p>	<p>1 cr.</p> <p>1 cr.</p>	<p><b>CETT 1391:</b> Spec Topics in Computer Engineering</p> <ul style="list-style-type: none"> <li>• Prerequisite: CETT 1509 &amp; ELPT 1355 (70+)</li> </ul> <p><b>ELMT 2339:</b> Adv. Programmable Logic Controllers</p> <ul style="list-style-type: none"> <li>• Prerequisite: ELPT 2319 (70+)</li> </ul>	<p>3 hrs.</p> <p>3 hrs.</p>
<p><b>Precalculus “D” I</b> Semester 2 6788 PEIMS #03101100</p>	<p>½ cr.</p>	<p><b>MATH 1314:</b> College Algebra</p> <ul style="list-style-type: none"> <li>• TSI: Math</li> </ul>	<p>3 hrs.</p>
<p><b>*Precalculus “D” II</b> Semester 2 6789 PEIMS #03101100</p>	<p>½ cr.</p>	<p><b>MATH 2412:</b> Precalculus</p> <ul style="list-style-type: none"> <li>• Prerequisite: MATH 1314 (70+)</li> </ul>	<p>4 hrs.</p>

## OCCUPATIONAL SAFETY & ENVIRONMENTAL TECHNOLOGY (OSET)

### 9<sup>th</sup> Grade

<b>OSET I</b> Semester 1 6754 PEIMS #N1303680	½ cr.	<b>OSHT 1301:</b> Intro to Safety & Health	1 hr.
<b>PE Foundations of Personal Fitness</b> Semester 1 6794 PEIMS #PES00052	½ cr.	<b>KINE 1164:</b> Intro to Fitness & Wellness	1 hr.
<b>OSET I</b> Semester 2 6756 PEIMS #13001100	½ cr.	<b>OSHT 1309:</b> Physical Hazards Control • TSI: Reading	3 hrs.
<b>PE Foundations of Personal Fitness</b> Semester 2 6795 PEIMS #PES00052	½ cr.	<b>KINE 1106:</b> Jogging and Walking	1 hr.

### 10<sup>th</sup> Grade

<b>OSET II</b> Semester 1 6757 PEIMS #13001100 6758 PEIMS #N1303681	½ cr. ½ cr.	<b>OSHT 1320:</b> Energy Industrial Safety <b>OSHT 1316:</b> Material Handling	3 hrs. 3 hrs.
<b>OSET II</b> Semester 2 6755 PEIMS #N1303680 6759 PEIMS #N1303681	½ cr. ½ cr.	<b>OSHT 1313:</b> Accident Prevention, Inspection <b>OSHT 2401:</b> OSHA Regulation - General Industry • Prerequisite: OSHT 1301/1309/1316/1320/1313 (70+)	3 hrs. 3 hrs.

### 11<sup>th</sup> Grade

<b>OSET III</b> Semester 1 6760 PEIMS #03020000 6761 PEIMS #03020000	½ cr. ½ cr.	<b>EPCT 2300:</b> DOT Regulations • Prerequisite: OSHT 1301/1309/1316/1320/1313 (70+) <b>EPCT 1349:</b> Environmental Regulations • Prerequisite: OSHT 1301/1309/1316/1320/1313 (70+)	3 hrs. 3 hrs.
<b>OSET III</b> Semester 2 6762 PEIMS #N1303682 6763 PEIMS #N1303682	½ cr. ½ cr.	<b>OSHT 2305:</b> Ergonomics & Human Factors in Safety • Prerequisite: OSHT 2401 (70+) <b>OSHT 2309:</b> Safety Program Management • Prerequisite: OSHT 2401 (70+)	3 hrs. 3 hrs.
<b>Art Appreciation</b> Semester 2 4591 PEIMS #03500110	½ cr.	<b>ARTS 1301:</b> Art Appreciation • TSI: NA	3 hrs.
<b>Scientific Research and Design I</b> Semester 2 8583 PEIMS #13037200	½ cr.	<b>BIOL 1408:</b> Biology for Non-Science Majors • TSI: Math/Reading 126	4 hrs.

## OSET (cont.)

### 12<sup>th</sup> Grade

<p><b>Extended Practicum OSET I</b> Semester 1 6766 PEIMS #13033005</p> <p>6765 PEIMS #N1303682</p>	<p>½ cr.</p> <p>½ cr.</p>	<p><b>OSHT 2337:</b> Advanced Risk Management</p> <ul style="list-style-type: none"> <li>Prerequisite: OSHT 2401 (70+)</li> </ul> <p><b>EPCT 1344:</b> Environmental Sampling</p> <ul style="list-style-type: none"> <li>Prerequisite: OSHT 2401 (70+)</li> </ul>	<p>3 hrs.</p> <p>3 hrs.</p>
<p><b>Technical Writing</b> Semester 1 6790 PEIMS #03221100</p>	<p>½ cr.</p>	<p><b>ENGL 2311:</b> Technical &amp; Business Writing</p> <ul style="list-style-type: none"> <li>TSI: NA</li> </ul>	<p>3 hrs.</p>
<p><b>Independent Studies in Math</b> Semester 1 2491 PEIMS #03102500</p>	<p>½ cr.</p>	<p><b>MATH 1332:</b> Contemporary Mathematics</p> <ul style="list-style-type: none"> <li>TSI: Math</li> </ul>	<p>3 hrs.</p>
<p><b>Extended Practicum OSET I</b> Semester 2 6767 PEIMS #13033005</p> <p>6768 PEIMS #13033005</p>	<p>½ cr.</p> <p>½ cr.</p>	<p><b>EPCT 2331:</b> Industrial Hygiene Applications</p> <ul style="list-style-type: none"> <li>Prerequisite: OSHT 2401 (70+) <b>OSHT 2488:</b> Internship</li> </ul>	<p>3 hrs.</p> <p>3 hrs.</p>
<p><b>Economics</b> Semester 2 2536 PEIMS #03310300</p>	<p>½ cr.</p>	<p><b>ECON 2301:</b> Principles of Macroeconomics</p> <ul style="list-style-type: none"> <li>TSI: Reading</li> </ul>	<p>3 hrs.</p>

WELDING TECHNOLOGY

9<sup>th</sup> Grade

<b>Welding I</b> Semester 1 6774 PEIMS # 13033005	1 cr.	<b>WLDG 1421:</b> Welding Fundamentals	4 hrs.
<b>PE Foundations of Personal Fitness</b> Semester 1 6794 PEIMS #PES00052	½ cr.	<b>KINE 1164:</b> Intro to Fitness & Wellness	1 hr.
<b>PE Foundations of Personal Fitness</b> Semester 2 6795 PEIMS #PES00052	½ cr.	<b>KINE 1106:</b> Jogging and Walking	1 hr.
<b>Welding I</b> Semester 2 8660 PEIMS # 13032300	1 cr.	<b>WLDG 1417:</b> Intro to Layout & Fabrication • Prerequisite: WLDG 1421 (70+)	4 hrs.

10<sup>th</sup> Grade

<b>Welding II</b> Semester 1 8661 PEIMS # 13032400	1 cr.	<b>WLDG 1430:</b> Intro to GMAW • Prerequisite: WLDG 1421 (70+)	4 hrs.
<b>Welding II</b> Semester 2 8661 PEIMS # 13032400	1 cr.	<b>WLDG 1434:</b> Intro to GTAW • Prerequisite: WLDG 1421 (70+)	4 hrs.
<b>Music Appreciation</b> Semester 2 4653 PEIMS #03155600	½ cr.	<b>MUSI 1306:</b> Music Appreciation • TSI: NA	3 hrs.
<b>Art Appreciation</b> Semester 2 4591 PEIMS #03500110	½ cr.	<b>ARTS 1301:</b> Art Appreciation • TSI: NA	3 hrs.

11<sup>th</sup> Grade

<b>Extended Practicum Welding I</b> Semester 1 6775 PEIMS # 13033005	1 cr.	<b>WLDG 1435:</b> Intro to Pipe Welding • Prerequisite: WLDG 1421 (70+)	4 hrs.
<b>Supervision</b> Semester 1 6701 PEIMS #13012100	½ cr.	<b>BMGT 1301:</b> Supervision	3 hrs.
<b>Professional Communications (Speech)</b> Semester 1 6800 PEIMS # 13009900	½ cr.	<b>SPCH 1321:</b> Business Professional Speech • TSI: NA	3 hrs.
<b>Extended Practicum Welding I</b> Semester 2 6776 PEIMS # 13033005 6777 PEIMS # 13033005	1 cr. 1 cr.	<b>MCHN 1438:</b> Basic Machine Shop I <b>WLDG 2413:</b> Intermed Welding Use Multi Process • Prerequisite: WLDG 1421/1430/1434 (70+)	4 hrs. 4 hrs.

## WELDING (cont.)

### 12<sup>th</sup> Grade

<p><b>Extended Practicum Welding II</b> Semester 1 6780 PEIMS # 13033015</p> <p>6778 PEIMS # 13033015</p>	<p>1 cr.</p> <p>1 cr.</p>	<p><b>WLDG 1337:</b> Intro to Metallurgy</p> <ul style="list-style-type: none"> <li>Prerequisite: WLDG 1421 (70+)</li> </ul> <p><b>WLDG 2451:</b> Advanced GTAW</p> <ul style="list-style-type: none"> <li>Prerequisite: WLDG 1421/1434 (70+)</li> </ul>	<p>3 hrs.</p> <p>4 hrs.</p>
<p><b>Independent Studies in Math</b> Semester 1 2491 PEIMS #03102500</p>	<p>½ cr.</p>	<p><b>MATH 1332:</b> Contemporary Mathematics</p> <ul style="list-style-type: none"> <li>TSI: Math</li> </ul>	<p>3 hrs.</p>
<p><b>Economics</b> Semester 1 2536 PEIMS #03310300</p>	<p>½ cr.</p>	<p><b>ECON 2301:</b> Principles of Macroeconomics</p> <ul style="list-style-type: none"> <li>TSI: Reading</li> </ul>	<p>3 hrs.</p>
<p><b>Extended Practicum Welding II</b> Semester 2 6779 PEIMS #13033015 6781 PEIMS #13033010</p> <p><b>Manufacturing Engineering Tech I</b> 6893 PEIMS #13032900</p>	<p>1 cr.</p> <p>1½ cr.</p> <p>1 cr.</p>	<p><b>WLDG 2435:</b> Advanced Layout &amp; Fabrication</p> <p><b>WLDG 2388:</b> Internship</p> <p><b><u>OR</u></b></p> <p><b>WLDG 2332:</b> Welding Automation</p> <ul style="list-style-type: none"> <li>Prerequisite: WLDG 1421/1430 (70+)</li> </ul>	<p>4 hrs.</p> <p>3 hrs.</p> <p>3 hrs.</p>



## **REQUEST FOR APPROVAL OF RENEWAL OF MASTER CLINICAL AFFILIATION AGREEMENT BETWEEN LAMAR UNIVERSITY AND ECTOR COUNTY ISD**

District request for approval of the renewal of the Master Clinical Affiliation Agreement between Lamar University and Ector County ISD for counseling practicum and internships for both professional school and clinical counseling. This allows ECISD to utilize counseling interns at no cost to the district while Lamar University students gain valuable experience.

Attached is the Master Clinical Affiliation Agreement between Lamar University and Ector County ISD.

Contract Number: 734-2022-AA-002849  
Start Date: Tuesday, January 18, 2022  
End Date: Friday, January 17, 2025



**MASTER CLINICAL AFFILIATION AGREEMENT BETWEEN  
LAMAR UNIVERSITY  
AND  
ECTOR COUNTY ISD**

This Affiliation Agreement (“this Agreement”) is made and entered into on Tuesday, January 18, 2022 (the “Effective Date”), between Lamar University, an institution of higher education in the State of Texas and a component of The Texas State University System, (“University”), which is located at 4400 MLK Parkway, Beaumont, Texas 77710 and Ector County ISD (“Facility”), which is located at 802 N. Sam Houston, Odessa, TX 79761. University and Facility shall be known collectively as “the Parties” and singularly as “a Party” or “the Party.” This Agreement incorporates by reference the attached Program Addendum(s) (“Program Addendum”) and expressly includes any additional terms and conditions stated in the Program Addendum(s), as if set out herein. In case of a conflict between this Agreement and any Program Addendum, this Agreement shall control. Each Program Addendum shall constitute a separate and independent contract between the parties and may have a term shorter than this Agreement.

**WHEREAS**, Facility owns and operates a business and has a commitment to training students.

**WHEREAS**, University has established and sponsors certain accredited programs for students and seeks to educate students by providing and coordinating educational and clinical practice sites for qualified students (“Students”) and,

**WHEREAS**, the Parties recognize that they have certain objectives in common to educate and train students in particular fields as identified in the Program Addendum(s) and seek to provide clinical and educational experiences for Students enrolled in the University’s undergraduate and graduate programs by utilizing the Facility for said purposes.

**NOW THEREFORE**, the Parties agree as follows:

**ARTICLE 1 – TERM AND TERMINATION**

- (1) This Agreement shall commence on the Effective Date and shall be in full force and effect for three (3) years, unless sooner terminated by mutual consent of the Parties, or by any Party hereto giving the other Party written notice of termination in accordance with the Terms of this Agreement. This Agreement shall automatically renew for two successive one (1) year periods, unless earlier terminated by either Party.
- (2) Either Party may terminate this Agreement without cause at any time upon sixty (60) days written notice to the other Party.
- (3) Notwithstanding any automatic renewal, this Agreement shall automatically terminate five (5) years from its Effective Date.
- (4) In the event that either Party terminates this Agreement, the Parties agree that no termination shall be effective with regard to Students currently participating or enrolled in an ongoing clinical education experience until such Students are allowed to complete any previously scheduled clinical assignments then in progress at Facility. In such an event, all applicable provisions of this Agreement shall remain in force until the end of the clinical education experience.

- (5) The University may terminate this Agreement effective upon delivery of written notice to the Facility, or at such later date as may be stated in the notice, if any license, permit, certificate or accreditation required of Facility by law, rule or regulation, or by the terms of this Agreement, is for any reason denied, removed, suspended, or not renewed.

## ARTICLE 2 – RESPONSIBILITIES OF UNIVERSITY

University shall:

- (1) Appoint a Program Liaison and timely inform Facility of the name, address, email address and phone number of said Program Liaison who will be available to assist Students and Facility personnel. The Program Liaison will be responsible for maintaining ongoing contact with Facility's designated representative.
- (2) Provide the educational direction of the Program as well as the placement and basic preparation of Students through classroom instruction and identification of educational and clinical objectives. University shall further direct the Program in accordance with all guidelines established by local, state or national associations, as well as develop, organize, and assist Facility in implementing and operating a Program that is suitable to each Student, including Students with disabilities.
- (3) Obtain from Facility the name, address, email address and phone number of Facility's designated representative and acquaint Facility's designated representative with methods, objectives, goals, and specifics of the Program as outlined in the Program Addendum.
- (4) Ensure that each Student assigned to Facility pursuant to this Agreement is enrolled in the Program with the University.
- (5) Recruit, screen, evaluate, select and assign to Facility only Students who have fulfilled all prerequisites for training or clinical educational experience and provide Facility with information requested by Facility about the Student, to the extent not prohibited by the Family Educational Rights and Privacy Act (FERPA), U.S.C. § 1232g; 34 CFR Part 99, or other applicable state or federal law. Facility is not authorized to redisclose any FERPA or other protected information.
- (6) If required by Facility, University shall notify students of Facility's requirements to obtain the necessary criminal background check prior to assignment, but University shall not be required to conduct drug testing or criminal background checks for students. The University shall refer students to either Facility's approved vendor(s) or to a third party vendor at Student's sole cost and expense for the purposes of performing drug testing, health care and criminal background checks. All results will be submitted by the vendor to the Facility without involvement by the University.
- (7) Coordinate with Facility to determine the number of Students to be placed at Facility, the duration of such placement/assignment; the number of hours the Facilities will be available and assign only the number of Students mutually agreed upon by Facility and University. University will notify Facility as soon as possible of the names and arrival dates of Students.
- (8) **Insurance:** The University will require its Students and faculty involved in the performance of the Affiliation Agreement to maintain professional liability insurance or self-insurance covering their activities under this Agreement. Prior to each assignment to Facility, the University will furnish Facility, if applicable, with evidence that each Student and faculty member/representative has in effect professional liability insurance coverage of not less than \$1,000,000 per incident and \$3,000,000 in the aggregate. The University will issue the Facility certificates of insurance as evidence that Students and faculty have current professional liability insurance and will be kept current while such person is assigned to the Facility. University will inform Facility

immediately of each renewal, cancellation or change in the content or amount of such coverage.

- (9) **Immunizations:** The University will inform Students of Facility’s immunization and vaccination requirements and notify all Students participating in clinical education experiences involving patient contact or exposure to patient their obligation to comply with immunization requirements.
- (10) Inform Students of their obligation to provide transportation, appropriate supplies, uniforms and health insurance, as applicable.
- (11) Inform Students of their responsibility to adhere to all applicable administrative policies, rules, standards, schedules, and practices of Facility and University, and attend orientation as applicable.
- (12) **Protected Health Information and the Health Insurance Portability and Accountability Act:** The University shall direct its students to comply with the policies and procedures of Facility, including those governing the use and disclosure of individually identifiable health information under federal law, specifically 45 CFR Parts 160 and 164. Solely for the purpose of defining the students’ role in relation to the use and disclosure of protected health information, such students are defined as members of Facility’s workforce, as that term is defined by 45 CFR 160.103, when engaged in activities pursuant to this Agreement. However, such students are not and shall not be considered to be employees of Facility. Additionally, no services are being provided to Facility by the University pursuant to this Program Addendum and therefore this Agreement does not create a “business associate” relationship as that term is defined in 42 CFR §160.103.
- (13) **Infection Control:** The University shall provide to Facility evidence of current tuberculosis screening prior to any representative or Student providing services to Facility under the terms of the Affiliation Agreement. University shall be responsible for notifying all employees or Students performing under the Affiliation Agreement of any on-going screening requirements for tuberculosis and maintain adequate records of current tuberculosis screens pursuant to guidelines established by law. If Facility suspects that faculty or Students providing services under this Agreement have been exposed to or have a positive screening for a communicable disease, Facility must respond according to the current CDC guidelines and keep documentation of the action taken. Facility will conduct and document a reassessment of the risk classification. Facility will conduct and document subsequent screening based upon the reassessed risk classification.
- (14) Upon notice, inform Facility of any adverse circumstances to which Facility may be exposed because of the activities or health status, including the mental health status, of a Student.
- (15) Upon notice, notify Facility of any complaint, claim, investigation, involving a Student, faculty or Facility representative or employee that is related to the educational or clinical experiences provided under this Agreement, to the extent permitted by law.
- (16) Accept the overall responsibility for the education, evaluation, qualifications, and competency development of each Student and be solely responsible for the determination of a grade representative of the Student’s performance in the placement using the evaluation and observation of the Facility Liaison as well as other objectives identified by the University.

### ARTICLE 3 – RESPONSIBILITIES OF FACILITY

Facility shall:

- (1) Designate a qualified Facility Liaison and timely inform University of the name, address, email address and phone number of said Facility Liaison who will be available to assist University personnel and Students of the Program. The Facility Liaison will be responsible for maintaining ongoing contact with University’s

designated representative and providing instruction and supervision of the Students based in the Facility.

- (2) Provide facilities necessary to support the Program(s) for the training and qualifying of Students in the Program as identified in the Program Addendum; provide a supervised learning experience for Students in accordance with agreed upon learning objectives, skill development areas, learning experiences, and intended learning outcomes.
- (3) Provide University's Program Liaison (or other designee) and Students, as necessary, with periodic performance information and tender an end-of-semester evaluation for Students.
- (4) Immediately report any unsatisfactory conduct or performance of a Student to the University's Program Liaison.
- (5) Permit designated faculty members the right to visit with Students and Facility liaisons/supervisors at Facility regarding the progress of Students participating in the Program at Facility.
- (6) Provide Students with essential conditions and materials for their work (including safety equipment as necessary), including direct supervision, space, privacy, participation in appropriate activities, access to conference rooms for student education, office space for Program Liaisons, locker rooms or other secure space for faculty and students to store materials while on assignment, access to libraries and cafeteria (subject to any applicable fees or charges as are customarily charged to any other person), technological supports and, reimbursements for work-related expenses, where applicable.
- (7) Provide an atmosphere for learning that is supportive and free of discrimination based, on race, color, sex, sexual orientation, gender identity and expression, national origin, disability or age.
- (8) Provide Students with information regarding policies and procedures of Facility, and with orientation experiences to ensure that Students will be able to meet the requirement of Facility.
- (9) To the extent possible, provide Students with initial emergency care in case of accidents.
- (10) Timely notify University in writing of any complaint, claim, investigation, involving a Student, faculty or Facility representative or employee that is related to the educational or clinical experiences provided under this Agreement. Facility shall further have the right to request immediate removal of any student from its premises upon a determination by the administrator in charge that the Student poses a threat to the health, safety or welfare of Facility's patients, clients or personnel or to the orderly business function of the Facility. Facility has no authority to remove a student from a Program.
- (11) Timely notify University if Facility's license, permit or accreditation is revoked or in jeopardy to allow for students to be timely placed in other facilities.

#### **ARTICLE 4 – RESPONSIBILITIES OF THE PARTIES**

The Parties mutually agree that:

- (1) University and Facility will work together to select and assign learning experiences for Students, and will further provide for teaching, evaluation, overall supervision, and record keeping of Students.
- (2) University and Facility will consult as necessary to ensure that the Program meets acceptable standards of care and provides Students participating in the Program with the necessary clinical and educational training

to successfully meet the requirements for the degree program for which the Students are enrolled.

- (3) University and Facility will meet as necessary to discuss issues of mutual concern and to make such suggestions and changes as are needed to achieve the objectives of the program.
- (4) Neither Party's Students nor personnel shall be considered employees, agents, borrowed servants, partners, or joint ventures of the other Party. Nothing herein shall be construed to create a joint venture, partnership, association or like relationship between the parties. Neither Party will assume any liability under any law relating to Workers' Compensation for the other Party's employees or students performing under this Agreement. Students and faculty of University shall not be entitled to any monetary or other remuneration for services performed by them at the Facility arising out of their participation under this Agreement, nor will Facility or University have a monetary obligation to one another by virtue of this Agreement. Nothing in this Agreement is to be construed as transferring responsibility from one Party to another. Facility has the option to support the clinical education activities of Student(s) through a financial stipend or other types of subsidies for housing, parking or meal costs. Such support is for the purpose of supporting the clinical education and will not constitute an employer-employee relationship between Facility and the Student or Facility and the University.
- (5) Facility is not responsible for wages, social security taxes, medical insurance, hospitalization insurance, or workers' compensation insurance for Students. In the event a Student should, independent of this Agreement, be employed by Facility, this section and the preceding section shall not apply during the hours in which such Student is performing services as an employee of Facility.
- (6) In the event of any dispute arising under or relating to this Agreement, the Parties shall make a good faith attempt to resolve such dispute by mediation on such terms as the Parties find acceptable. Each Party shall bear the costs of its own legal fees and expenses.
- (7) If any situation arises that may threaten a Student's successful completion of the placement, the parties will discuss and attempt to reach a mutual agreement with the Student regarding options for completing, rescheduling or cancelling the placement.
- (8) **FACILITY AGREES TO INDEMNIFY UNIVERSITY, ITS AFFILIATES, AND THEIR RESPECTIVE OFFICERS, DIRECTORS, EMPLOYEES AND AGENTS AGAINST AND HOLD THE SAME HARMLESS FROM ANY CLAIMS, DEMANDS, CAUSES OF ACTION, LIABILITIES, COSTS DAMAGES, EXPENSES, AND ATTORNEYS' FEES ASSERTED OR ADJUDGED AGAINST OR INCURRED BY UNIVERSITY RESULTING FROM BREACH BY THE FACILITY OF ANY PROVISIONS OF THIS AGREEMENT, INCLUDING NEGLIGENCE IN PERFORMING ITS OBLIGATIONS UNDER THIS AGREEMENT ARISING DIRECTLY OR INDIRECTLY, IN CONTRACT OR TORT, OUT OF THE ACTS OR OMISSIONS OF ITS EMPLOYEES, DIRECTORS, OFFICERS, SUBCONTRACTORS OR AGENTS.**
- (9) To the extent authorized by the Constitution and the laws of the State of Texas, University agrees to indemnify Facility, its affiliates, and their respective officers, directors, employees and agents against and hold the same harmless from any claims, demands, causes of action, liabilities, costs, damages, asserted or adjudged against or incurred by Facility resulting from breach by the University of any provisions of this Agreement arising directly or indirectly, out of the acts or omissions of staff or faculty. Nothing in this Agreement extends the University's liability beyond the liability or authority provided in the Constitution and laws of the State of Texas and nothing herein constitutes or is intended to constitute a waiver of the University's or the state's sovereign immunity to suit. The Parties understand that there are constitutional and statutory limitations on the authority of University to enter into certain terms and conditions of the Agreement, including, but not limited to, those terms and conditions related to liens on University's property, disclaimers and limitations on warranties, disclaimers and limitations of liability for damages, waivers, disclaimers and limitations of legal rights, remedies, requirements and processes; limitations of periods to

bring legal actions/ granting control of litigation or settlement to another party; liability for acts or omissions of third parties; payment of attorneys' fees; dispute resolution; indemnities; and confidentiality (collectively, the "Limitations"), and terms and conditions related to the Limitations will not be binding on University except to the extent authorized by the Constitution and laws of the State of Texas.

- (10) There shall be no unlawful discrimination in either the selection of Students for the Program or as to any aspect of their training or clinical educational experience on the basis of race, color, national origin, religion, gender, age, veteran status, gender identity, sexual orientation, political affiliation or disability. In their execution of this agreement, all contractors, subcontractors, their respective employees, and others acting by or through them shall comply with all Lamar University and Texas State University System Policies and, all federal and state policies and laws prohibiting discrimination, harassment, and sexual misconduct. Any breach of this covenant may result in termination of this agreement.

#### **ARTICLE 5 – GENERAL PROVISIONS**

- (1) The Parties agree that this Agreement will be construed by the laws of the State of Texas.
- (2) In the event that legislation is enacted or regulations are promulgated or a decision of a court or administrative tribunal is rendered which affects or may affect the legality of this Agreement or adversely affect the ability of either Party to perform its obligations or receive the benefits intended hereunder, then, within thirty (30) days following notice, each party will negotiate in good faith an amendment to this Agreement which will carry out the original intention of the Parties to the extent possible in light of such legislation, regulation or decision, and each Party will execute such amendment. In the event that the parties cannot reach agreement on the terms and provisions of any such amendment within sixty (60) days following notice provided in this paragraph, this Agreement may be terminated upon not less than thirty (30) days' prior written notice of termination.
- (3) The Parties agree not to use the other Party's name, likeness, images in any advertising, promotional material, press release, publication, public announcement or other media, oral or written, without the written consent of the other Party.
- (4) The terms and conditions of this Agreement may be modified only upon mutual written consent of the Parties at any time.
- (5) Any notice required or permitted under this Agreement shall be considered effective as of the date sent by certified mail, return receipt requested, as follows:

FACILITY:

Ector County ISD  
802 N. Sam Houston  
Odessa, TX 79761

UNIVERSITY:

Lamar University  
Dean, COLLEGE OF EDUCATION AND HUMAN DEVELOPMENT  
4400 MLK Parkway  
Beaumont, Texas 77710

- (6) Neither Party may assign any rights or obligations under this Agreement without prior written consent of the other Party. However, nothing herein prevents any Party from entering into other agreements and affiliations.
- (7) Each Party represents that the execution of this Agreement has been duly authorized.

- (8) If any part of this Agreement should be determined to be invalid, illegal, inoperative, or contrary to applicable law, statute, regulation, or University or Facility policies, that part of this Agreement shall be reformed, if reasonably possible, to comply with the applicable policies, provisions of law, statute, or regulation, and, in any event, the remaining parts of this Agreement shall be fully effective and operative insofar as reasonable possible.
- (9) No waiver of a breach of any provision of this Agreement shall be construed to be a waiver of any other provision, unless in writing. No delay in acting with regard to any breach of any provision shall be construed to be a waiver of such breach.
- (10) Neither Party shall be liable nor deemed to be in default for any delay or failure in performance under this Agreement or other interruption of service deemed resulting, directly or indirectly, from acts of God, acts of public enemy, war, accidents, fires, explosions, hurricanes, floods, failure of transportation, strikes, or other work interruptions by either Party's employees, or any similar cause beyond the reasonable control of either Party.
- (11) This Agreement is entered into by and between the Parties hereto and for their benefit. Unless explicitly provided in this Agreement, there is no intent by either Party to create or establish third Party beneficiary status or rights in any third Party, and no such third Party shall have any right to enforce any right or enjoy any benefit created or established under this Agreement.
- (12) This Agreement shall bind and benefit the respective Parties and their legal successors.
- (13) This Agreement shall constitute the complete understanding of the Parties related to the subject matter contained herein and supersedes all prior agreements, proposals, or understandings, whether written or oral.

**IN WITNESS THEREOF**, this Agreement, in multiple originals, each of equal force, has been executed on behalf of the Parties hereto as follows:

**FACILITY:**

**LAMAR UNIVERSITY:**

---

Alicia Syverson  
ECISD Assistant Superintendent  
Student and School Support

---

Dr. Brenda Nichols  
Provost and Vice President for Academic Affairs

***Note: Modification of This Form Requires Written Approval of the Texas State University System Office of General Counsel***



**PROGRAM ADDENDUM**  
to  
**MASTER CLINICAL AFFILIATION AGREEMENT BETWEEN**  
**LAMAR UNIVERSITY**  
**AND**  
**ECTOR COUNTY ISD**

WHEREAS, this Program Addendum to Master Clinical Affiliation Agreement is made and entered into on Tuesday, January 18, 2022 between Lamar University and Ector County ISD.

WHEREAS, Lamar University, is an institution of higher education in the State of Texas and a component of The Texas State University System, ("University"), which is located at 4400 S. MLK Parkway, Beaumont, Texas 77710 and Ector County ISD ("Facility"), is located at 802 N. Sam Houston, Odessa, TX 79761. University and Facility shall be known collectively as "the Parties" and singularly as "a Party" or "the Party."

WHEREAS, University and Facility desire to implement the provisions of this Program Addendum to Master Clinical Affiliation Agreement by providing students enrolled in University's Counseling and Development, School Counseling program with educational and clinical experience utilizing the personnel, equipment and facilities of Facility.

NOW THEREFORE, subject to the terms, conditions and provisions of such this Program Addendum to Master Clinical Affiliation Agreement, the Parties agree as follows:

**PROGRAM**

Facility is a school district engaged in public education.

University has established and sponsors a Counseling and Development, School Counseling program for students and seeks to educate students by providing and coordinating educational and clinical practice sites for qualified students for the completion of the training offered by the University, subject to applicable accreditation standards and regulations.

The University's program is a 30-month program designed to prepare students for a career as Professional School Counselors.

Standards for the program include: Students are required to earn field experience hours during their practicum and internship.



## **BOARD 2022-2023 BUDGET PRIORITIES**

Dr. Scott Muri, Superintendent of Schools and Deborah Ottmers, Chief Financial Officer will present first steps as an organization to listen and discuss the Board of Trustees' budget priorities.



**TO:** Board of Trustees

**FROM:** Dr. Scott Muri, Superintendent of Schools

**SUBJECT: REQUEST FOR APPROVAL TO TAKE ACTION ON  
SUPERINTENDENT'S RECOMMENDATION TO TERMINATE  
PROBATIONARY CONTRACT OF JOVAN JACOB LOPEZ PANDO**

**DATE:** December 14, 2021

---

Take action on Superintendent's recommendation to Probationary Contract of Jovan Jacob Lopez Pando.

\*\*\*\*\*

Administrative Recommendation:

Approve Superintendent's recommendation to terminate Probationary Contract of Jovan Jacob Lopez Pando.



## **INFORMATION ITEMS**

- Amended Administrative Professionals
- Financials
- Purchasing Report
- Routine Personnel Report
- Teacher Certification Waivers

ECTOR COUNTY INDEPENDENT SCHOOL DISTRICT  
Odessa, Texas

**MEMORANDUM**

TO: Dr. Scott Muri, Superintendent of Schools

FROM: Staci Ashley, Executive Director of Human Resources

RE: Amended Administrative Professional

DATE: December 14, 2021

**AMENDED ADMINISTRATIVE PROFESSIONAL**

POSITION/GROUP	DUTIES PERFORMED/DAYS	STIPEND/PAY GRADE
<del>INSTRUCTIONAL FACILITATOR</del>	<del>187</del>	<del>PG4</del>
INSTRUCTIONAL FACILITATOR	187	PG6

**GENERAL FUND YTD BUDGET REPORT**  
 SEPTEMBER 30, 2021

FOR 2022 03

	ORIGINAL APPROP	TRANFRS/ ADJSTMTS	REVISED BUDGET	YTD ACTUAL	ENCUMBRANCES	AVAILABLE BUDGET	PCT USE/COL
<b>199 GENERAL FUND</b>							
00 GENERAL LEDGER AND REVENUE	-314,005,610	10,065,858	-303,939,752	-27,376,787.93	.00	276,562,964.07	9.0%
11 INSTRUCTION	188,222,263	2,203,211	190,425,474	31,540,508.19	123,840,740.40	35,044,225.41	81.6%
12 INSTRUCTIONAL RES & MEDIA SERV	2,334,270	0	2,334,270	375,035.07	1,509,797.19	449,437.74	80.7%
13 CURRICULUM & STAFF DEVELOPMENT	6,192,063	-854	6,191,209	1,289,111.13	3,056,869.46	1,845,228.41	70.2%
21 INSTRUCTIONAL LEADERSHIP	6,572,561	0	6,572,561	1,515,731.32	4,130,116.17	926,713.51	85.9%
23 SCHOOL LEADERSHIP	21,706,538	0	21,706,538	4,854,943.10	13,607,815.99	3,243,778.91	85.1%
31 GUID, COUNS & EVALUATION SERVS	13,441,605	0	13,441,605	2,585,543.66	8,515,323.99	2,340,737.35	82.6%
32 SOCIAL WORK SERVICES	1,339,176	0	1,339,176	409,363.62	894,026.52	35,785.86	97.3%
33 HEALTH SERVICES	2,935,834	0	2,935,834	481,030.76	2,010,720.89	444,082.35	84.9%
34 STUDENT TRANSPORTATION	7,746,553	2,041,180	9,787,733	1,134,014.48	4,904,659.35	3,749,059.17	61.7%
35 FOOD SERVICE	0	0	0	2,061.73	.00	-2,061.73	100.0%
36 CO/EXTRACURRICULAR ACTIVITIES	7,420,234	68,025	7,488,259	1,262,742.02	2,353,600.31	3,871,916.67	48.3%
41 GENERAL ADMINISTRATION	9,503,593	26,320	9,529,913	2,313,129.09	5,274,142.97	1,942,640.94	79.6%
51 FACILITIES MAINT & OPERATIONS	30,021,389	17,453,197	47,474,586	11,167,105.86	23,971,589.43	12,335,890.71	74.0%
52 SECURITY & MONITORING SERVICES	2,545,870	0	2,545,870	650,127.72	1,892,868.10	2,874.18	99.9%
53 DATA PROCESSING SERVICES	10,577,409	66,000	10,643,409	2,697,759.62	5,116,108.23	2,829,541.15	73.4%
61 COMMUNITY SERVICES	1,477,002	0	1,477,002	298,659.77	980,168.01	198,174.22	86.6%
81 FACILITIES ACQUISITION & CONST	0	0	0	387,640.00	131,200.00	-518,840.00	100.0%
99 INTERGOVERNMENTAL CHARGES	1,969,250	0	1,969,250	464,985.75	1,504,264.25	.00	100.0%
<b>TOTAL GENERAL FUND</b>	<b>0</b>	<b>31,922,937</b>	<b>31,922,937</b>	<b>36,052,704.96</b>	<b>203,694,011.26</b>	<b>207,823,779.22</b>	<b>751.0%</b>
TOTAL REVENUES	-314,555,610	10,065,858	-304,489,752	-27,376,787.93	.00	277,112,964.07	
TOTAL EXPENSES	314,555,610	21,857,079	336,412,689	63,429,492.89	203,694,011.26	69,289,184.85	
<b>GRAND TOTAL</b>	<b>0</b>	<b>31,922,937</b>	<b>31,922,937</b>	<b>36,052,704.96</b>	<b>203,694,011.26</b>	<b>207,823,779.22</b>	<b>751.0%</b>

143

\*\* END OF REPORT - Generated by BAUMANN, DUSTY \*\*

**SCHOOL NUTRITION YTD BUDGET REPORT**  
 SEPTEMBER 30, 2021

FOR 2022 03

	ORIGINAL APPROP	TRANFRS/ ADJSTMTS	REVISED BUDGET	YTD ACTUAL	ENCUMBRANCES	AVAILABLE BUDGET	PCT USE/COL
<b>240 SCHOOL NUTRITION</b>							
00 GENERAL LEDGER AND REVENUE	-18,705,494	0	-18,705,494	-4,658,338.91	.00	-14,047,155.09	24.9%
35 FOOD SERVICE	18,268,355	0	18,268,355	2,704,209.67	5,706,900.65	9,857,244.68	46.0%
51 FACILITIES MAINT & OPERATIONS	437,139	0	437,139	34,030.69	95,357.41	307,750.90	29.6%
TOTAL SCHOOL NUTRITION	0	0	0	-1,920,098.55	5,802,258.06	-3,882,159.51	100.0%
TOTAL REVENUES	-18,705,494	0	-18,705,494	-4,658,338.91	.00	-14,047,155.09	
TOTAL EXPENSES	18,705,494	0	18,705,494	2,738,240.36	5,802,258.06	10,164,995.58	
GRAND TOTAL	0	0	0	-1,920,098.55	5,802,258.06	-3,882,159.51	100.0%

\*\* END OF REPORT - Generated by BAUMANN, DUSTY \*\*

**DEBT SERVICE FUND YTD BUDGET REPORT**  
 SEPTEMBER 30, 2021

FOR 2022 03

	ORIGINAL APPROP	TRANFRS/ ADJSTMTS	REVISED BUDGET	YTD ACTUAL	ENCUMBRANCES	AVAILABLE BUDGET	PCT USE/COL
<b>599 DEBT SERVICE FUND</b>							
00 GENERAL LEDGER AND REVENUE	-19,250,666	0	-19,250,666	-267,359.62	.00	-18,983,306.38	1.4%
71 DEBT SERVICE	19,250,666	0	19,250,666	10,933,470.13	-6,500.00	8,323,695.87	56.8%
TOTAL DEBT SERVICE FUND	0	0	0	10,666,110.51	-6,500.00	-10,659,610.51	100.0%
TOTAL REVENUES	-19,250,666	0	-19,250,666	-267,359.62	.00	-18,983,306.38	
TOTAL EXPENSES	19,250,666	0	19,250,666	10,933,470.13	-6,500.00	8,323,695.87	
GRAND TOTAL	0	0	0	10,666,110.51	-6,500.00	-10,659,610.51	100.0%

\*\* END OF REPORT - Generated by BAUMANN, DUSTY \*\*



**ECISD Over \$50,000 Report for November 2021**

PO#	PO Date	Vendor Name	Order Amount	General Comments	Approval Process	1st GL Account	Department	Requestor
22005782	11/08/2021	EXPRESS SCRIPTS	\$ 1,458,200	Express Scripts	Health Insurance Contract	772-41-6499-08-000-99	Benefits/Risk Management	Maria Melendez
22006507	11/30/2021	THIRD FUTURE SCHOOLS TEXAS	\$ 847,069	Long-term PO for Ector MS for furniture and misc. contracted services for Curriculum and School Leadership	Third Future Schools Contract	258-11-6397-22-047-11-25822 258-11-6394-23-047-11-25822 258-13-6396-22-047-11-25822 258-13-6411-22-047-11-25822 258-36-6497-22-047-99-25822 258-11-6394-22-047-11-25822 258-13-6299-22-047-11-25822 258-23-6299-22-047-11-25822 258-11-6398-22-047-11-25822	Finance	Kimberly Byers
22006508	11/30/2021	THIRD FUTURE SCHOOLS TEXAS	\$ 733,287	Long-term PO for Ector MS for Instructional/Physical Education	Third Future Schools Contract	289-11-6299-23-047-11-29822 289-13-6299-22-047-11-29822 289-36-6299-22-047-11-29822 289-36-6299-22-047-11-29822 289-36-6299-23-047-11-29822 289-21-6299-22-047-11-29822 289-11-6399-23-047-11-29822 289-23-6399-22-047-99-29822 289-13-6411-22-047-11-29822 289-21-6299-23-047-99-29822 289-11-6398-22-047-11-29822	Finance	Kimberly Byers
22005795	11/08/2021	CDW-G	\$ 436,179	NetApp SAN - (Storage Area Network) Project	National IPA Contract #R160201 & #R171001	199-53-6299-38-864-99	Information Technology	Jennifer Valencia
22006088	11/12/2021	FOCUS CARE INC	\$ 339,900	Long-term PO for FEV Tutor-TEA Vetted Texas Core List	Board Approved October 2021	282-11-6299-46-851-30-28222	Curriculum & Instruction	Margarita Brooker
22006226	11/16/2021	CDW-G	\$ 139,008	Quote# MLKM033- Content Keeper Maintenance /Tech	National IPA Contract #R160201 & #R171001	199-53-6248-38-864-99	Information Technology	Jennifer Valencia
22006296	11/17/2021	VERIZON WIRELESS SERVICES LLC	\$ 120,000	MIFI Service	Texas DIR Contract #DIR-TEX-AN-NG-CTSA-010	199-53-6299-38-864-99	Information Technology	Terrie Flowers
22005812	11/09/2021	CDW-G	\$ 117,120	QNAP Video Storage - Quote#MHVB976	National IPA Contract #R160201 & #R171001	199-53-6639-38-864-99	Information Technology	Jennifer Valencia
22005898	11/09/2021	PUBLIC IMPACT LLC	\$ 108,000	Consulting Services for Opportunity Culture School Design	Purchase was made using a donation for this specific purchase	482-41-6299-00-850-9	Professional Development	Sarah Harrison
22006309	11/17/2021	TNTP. INC.	\$ 99,749	Consulting Services for Professional Learning and Support for Educator Preparation Program	Board Approved RFP #22-01	199-13-6299-00-850-99	Professional Development	Sarah Harrison
22006110	11/12/2021	DISCOVERY EDUCATION INC	\$ 94,350	D.E-Software Renewal	Region 18 Cooperative	199-11-6248-80-851-11	Curriculum & Instruction	Margarita Brooker
22006095	11/12/2021	CDW-G	\$ 69,500	District Document Cameras	National IPA Contract #R160201 & #R171001	199-11-6399-38-864-11	Information Technology	Terrie Flowers
22006086	11/12/2021	AMPLIFY EDUCATION INC	\$ 62,000	LBJ-High Impact Tutoring	Approved TEA Provider Subsidized Supplier	279-11-6299-60-851-24-27922	Curriculum & Instruction	Margarita Brooker
22005811	11/09/2021	CDW-G	\$ 58,307	Quote# 558457-Camera Replacements	National IPA Contract #R160201 & #R171001	199-53-6397-38-864-99	Information Technology	Jennifer Valencia

ECTOR COUNTY INDEPENDENT SCHOOL DISTRICT  
Odessa, Texas

**MEMORANDUM**

TO: Dr. Scott Muri, Superintendent of Schools

FROM: Staci Ashley, Executive Director of Human Resources 

RE: Routine Personnel Report for November 2021

DATE: 11/30/2021

**Elementary Level Recommendations**

NAME	JOB CLASS	CAMPUS	EFFECTIVE DATE
JENNIFER MELENDEZ	4TH GRADE (REG)	DOWLING ELEM SCHOOL	11/29/2021

**Secondary Level Recommendations**

NAME	JOB CLASS	CAMPUS	EFFECTIVE DATE
JESSE FERGUSON	MATH	WILSON & YOUNG MIDDLE SCHOOL	11/9/2021
SANDRA JAQUEZ	SPANISH	BONHAM MIDDLE SCHOOL	11/17/2021
WENDY TAGGART	SPECIAL EDUCATION EVALUATOR	ECTOR	11/15/2021
CRAIG GRANSBERY	JROTC	ODESSA HIGH SCHOOL	11/2/2021

**Administrative Level Recommendations**

NAME	JOB CLASS	CAMPUS/DEPARTMENT	EFFECTIVE DATE
NONE			

**Elementary Level Resignations**

NAME	JOB CLASS	CAMPUS	EFFECTIVE DATE
ALEDA BATTREALL	THIRD GRADE (REG)	SAM HOUSTON ELEM SCHOOL	11/5/2021
MICAH HUEBNER	ELEM-MUSIC	BLANTON ELEM SCHOOL	11/1/2021
BIVIANA RAYOS	FOURTH GRADE (REG)	CAVAZOS ELEM SCHOOL	11/29/2021
KAYTLIN SYVERSON	FOURTH GRADE (REG)	DOWLING ELEM SCHOOL	11/5/2021

**Secondary Level Resignations**

NAME	JOB CLASS	CAMPUS	EFFECTIVE DATE
CARON HARRIS	ENGLISH	PERMIAN HIGH SCHOOL	11/3/2021
MORAIMA LOPEZ	SPANISH	BONHAM MIDDLE SCHOOL	11/15/2021
ASHLEY SUTTON	PE-COACH	BONHAM MIDDLE SCHOOL	11/2/2021

**Administrative Level Resignations**

NAME	JOB CLASS	CAMPUS/DEPARTMENT	EFFECTIVE DATE
CONSTANCE CONNER	ASST PRIN, ELEM	AUSTIN ELEMENTARY SCHOOL	11/30/2021
JESSICA HANTZ	SPEECH PATH-ASST	SPECIAL EDUCATION	11/30/2021
GLORIA PHILLIPS	SPCLST-ESL	BILINGUAL EDUCATION	11/30/2021
ROSIO RICO	ASST PRIN, ELEM	JOHNSON ELEM SCHOOL	11/2/2021
CYNTHIA RODRIGUEZ	ASST PRIN, ELEM	PEASE ELEMENTARY SCHOOL	11/5/2021
HAROLD WALLACE	SPECIAL EDUCATION EVALUATOR	SPECIAL EDUCATION	11/1/2021
NATALIE WILSON	ATHLETICS TRAINER	PERMIAN HIGH SCHOOL	11/19/2021

ECTOR COUNTY INDEPENDENT SCHOOL DISTRICT  
Odessa, Texas

**MEMORANDUM**

TO: Dr. Scott Muri, Superintendent of Schools

FROM: Staci Ashley, Executive Director of Human Resources

RE: Certification Waivers for December 2021

DATE: 12/14/2021

**Certification Waivers**

<b>NAME</b>	<b>JOB CLASS</b>	<b>CAMPUS</b>
REBECCA ORNELAS	1ST GRADE	BURNET ELEMENTARY
BRI-AN WASHINGTON	PE/COACH	BONHAM MIDDLE SCHOOL
ZACHARIAH HANCOCK	SCIENCE	BONHAM MIDDLE SCHOOL
JENNIFER MELENDEZ	4TH GRADE	DOWLING ELEMENTARY