

Discovery Addition

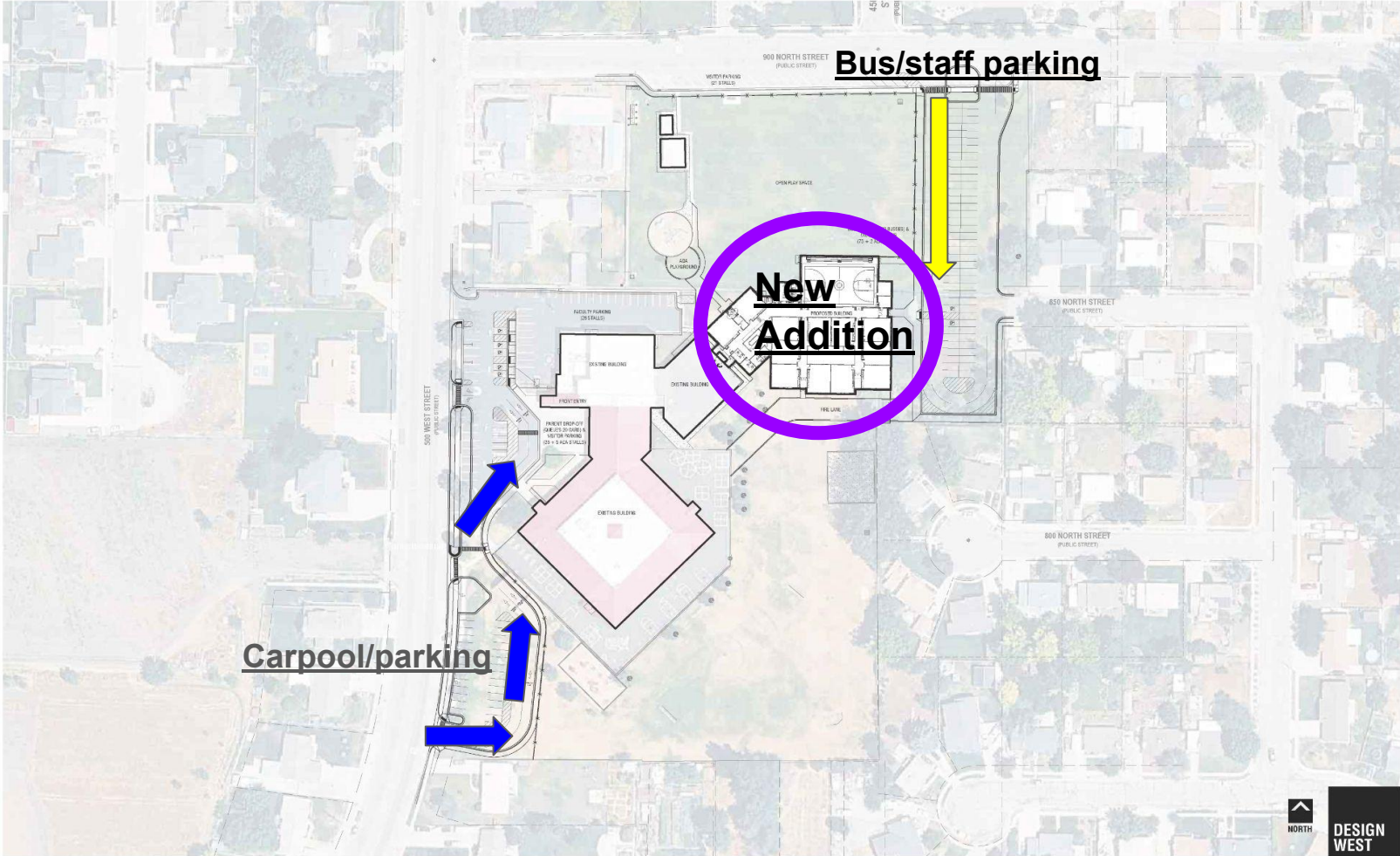

Bus/staff parking

New Addition

Carpool/parking

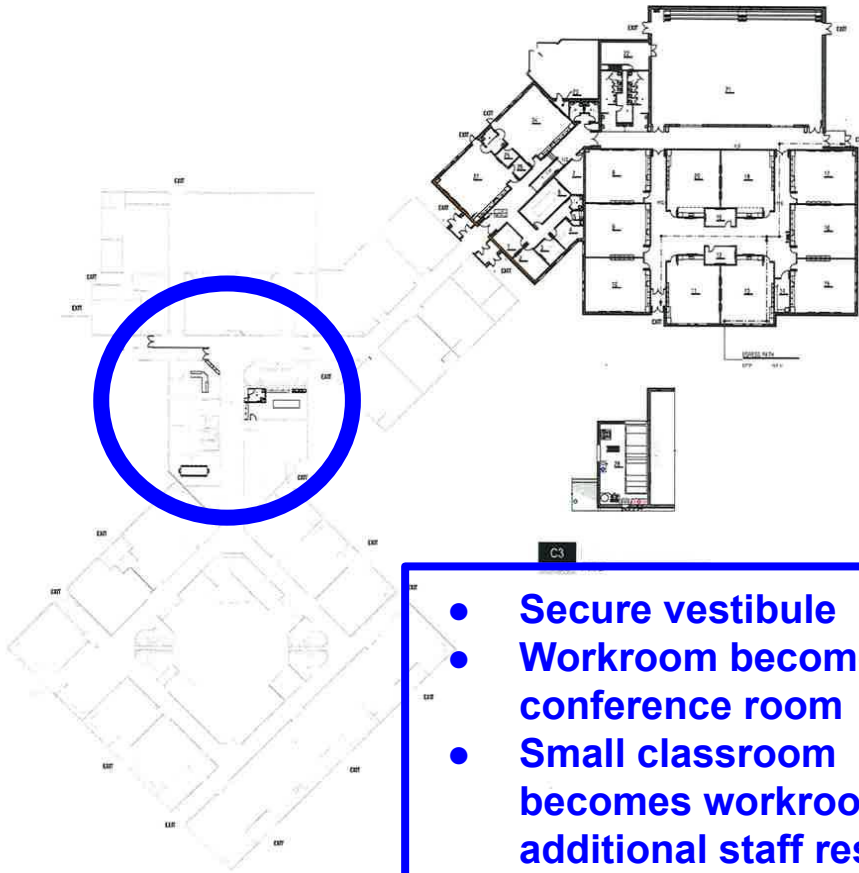

REVISIONS

NO.	DATE	BY	DESCRIPTION
1	01/15/10	JL	ISSUED FOR PERMIT
2	01/15/10	JL	ISSUED FOR PERMIT
3	01/15/10	JL	ISSUED FOR PERMIT
4	01/15/10	JL	ISSUED FOR PERMIT
5	01/15/10	JL	ISSUED FOR PERMIT
6	01/15/10	JL	ISSUED FOR PERMIT
7	01/15/10	JL	ISSUED FOR PERMIT
8	01/15/10	JL	ISSUED FOR PERMIT
9	01/15/10	JL	ISSUED FOR PERMIT
10	01/15/10	JL	ISSUED FOR PERMIT
11	01/15/10	JL	ISSUED FOR PERMIT
12	01/15/10	JL	ISSUED FOR PERMIT
13	01/15/10	JL	ISSUED FOR PERMIT
14	01/15/10	JL	ISSUED FOR PERMIT
15	01/15/10	JL	ISSUED FOR PERMIT
16	01/15/10	JL	ISSUED FOR PERMIT
17	01/15/10	JL	ISSUED FOR PERMIT
18	01/15/10	JL	ISSUED FOR PERMIT
19	01/15/10	JL	ISSUED FOR PERMIT
20	01/15/10	JL	ISSUED FOR PERMIT
21	01/15/10	JL	ISSUED FOR PERMIT
22	01/15/10	JL	ISSUED FOR PERMIT
23	01/15/10	JL	ISSUED FOR PERMIT
24	01/15/10	JL	ISSUED FOR PERMIT
25	01/15/10	JL	ISSUED FOR PERMIT
26	01/15/10	JL	ISSUED FOR PERMIT
27	01/15/10	JL	ISSUED FOR PERMIT
28	01/15/10	JL	ISSUED FOR PERMIT
29	01/15/10	JL	ISSUED FOR PERMIT
30	01/15/10	JL	ISSUED FOR PERMIT

GENERAL NOTES

1. ALL WORK SHALL BE IN ACCORDANCE WITH THE LATEST EDITIONS OF THE IBC AND ALL APPLICABLE CODES.
2. THE CONTRACTOR SHALL BE RESPONSIBLE FOR OBTAINING ALL NECESSARY PERMITS AND APPROVALS.
3. ALL MATERIALS AND METHODS SHALL BE APPROVED BY THE ARCHITECT PRIOR TO INSTALLATION.
4. THE CONTRACTOR SHALL MAINTAIN ACCESS TO ALL ADJACENT AREAS AT ALL TIMES.
5. ALL UTILITIES SHALL BE PROTECTED AND MARKED PRIOR TO ANY EXCAVATION.
6. THE CONTRACTOR SHALL BE RESPONSIBLE FOR THE PROTECTION AND REPAIR OF ALL EXISTING UTILITIES.
7. ALL WORK SHALL BE COMPLETED WITHIN THE SPECIFIED TIME FRAME.
8. THE CONTRACTOR SHALL MAINTAIN A NEAT AND ORDERLY WORK SITE AT ALL TIMES.
9. ALL MATERIALS SHALL BE STORED PROPERLY AND PROTECTED FROM THE ELEMENTS.
10. THE CONTRACTOR SHALL BE RESPONSIBLE FOR THE PROTECTION AND REPAIR OF ALL EXISTING FINISHES.

- Secure vestibule
- Workroom becomes conference room
- Small classroom becomes workroom and additional staff restroom

NO. 1	NO. 2	NO. 3	NO. 4
NO. 5	NO. 6	NO. 7	NO. 8
NO. 9	NO. 10	NO. 11	NO. 12
NO. 13	NO. 14	NO. 15	NO. 16
NO. 17	NO. 18	NO. 19	NO. 20
NO. 21	NO. 22	NO. 23	NO. 24
NO. 25	NO. 26	NO. 27	NO. 28
NO. 29	NO. 30	NO. 31	NO. 32
NO. 33	NO. 34	NO. 35	NO. 36
NO. 37	NO. 38	NO. 39	NO. 40
NO. 41	NO. 42	NO. 43	NO. 44
NO. 45	NO. 46	NO. 47	NO. 48
NO. 49	NO. 50	NO. 51	NO. 52
NO. 53	NO. 54	NO. 55	NO. 56
NO. 57	NO. 58	NO. 59	NO. 60
NO. 61	NO. 62	NO. 63	NO. 64
NO. 65	NO. 66	NO. 67	NO. 68
NO. 69	NO. 70	NO. 71	NO. 72
NO. 73	NO. 74	NO. 75	NO. 76
NO. 77	NO. 78	NO. 79	NO. 80
NO. 81	NO. 82	NO. 83	NO. 84
NO. 85	NO. 86	NO. 87	NO. 88
NO. 89	NO. 90	NO. 91	NO. 92
NO. 93	NO. 94	NO. 95	NO. 96
NO. 97	NO. 98	NO. 99	NO. 100

A1



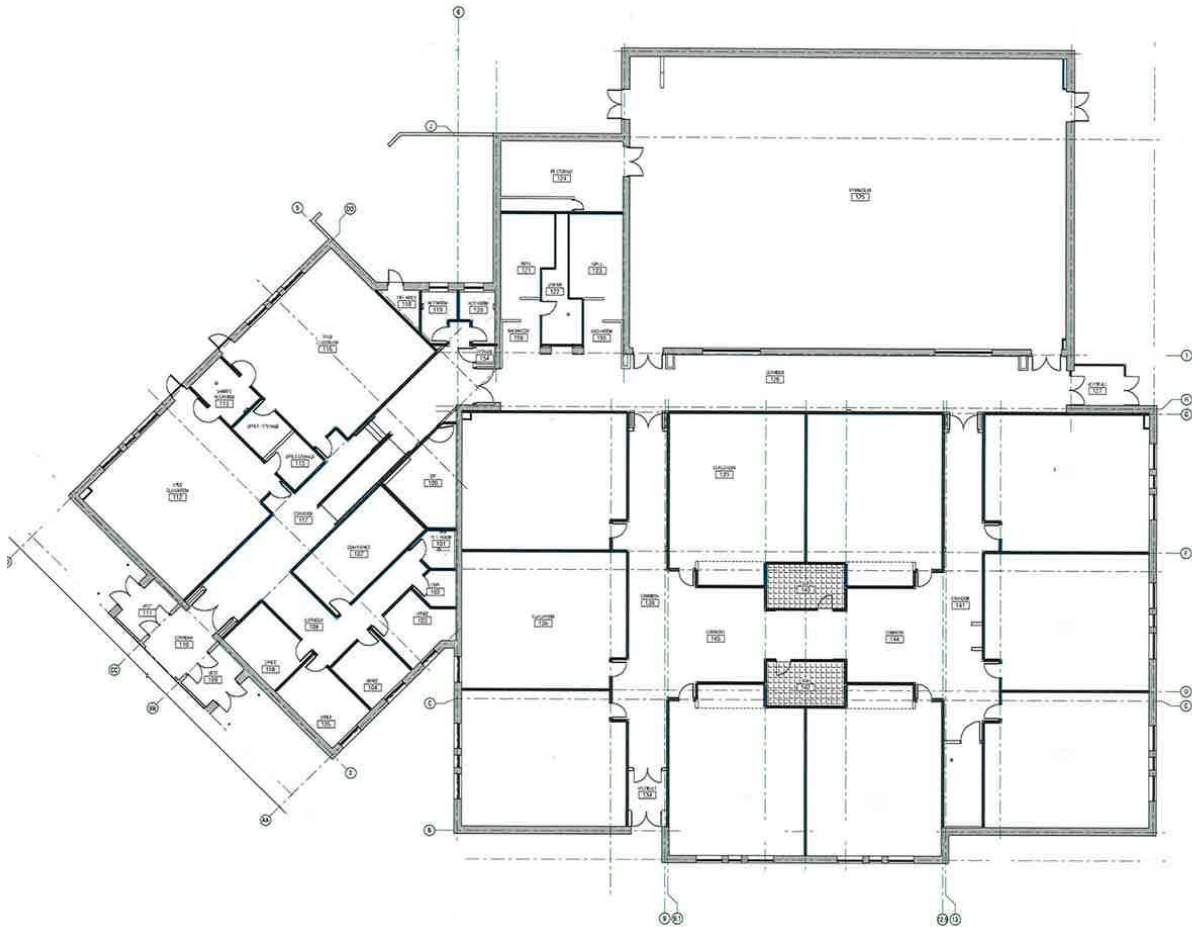

1. ALL ROOM WALLS ARE TO BE CONCRETE BLOCK WITH INTERIOR FINISHES TO BE 1/2" GYPSUM BOARD ON STUDS. EXTERIOR FINISHES TO BE 4" CONCRETE BLOCK WITH 1/2" GYPSUM BOARD ON EXTERIOR. ALL WALLS TO BE FINISHED WITH 1/2" GYPSUM BOARD ON STUDS. ALL WALLS TO BE FINISHED WITH 1/2" GYPSUM BOARD ON STUDS. ALL WALLS TO BE FINISHED WITH 1/2" GYPSUM BOARD ON STUDS.
2. WALLS TO BE FINISHED WITH 1/2" GYPSUM BOARD ON STUDS.
3. ALL CEILING ARE TO BE FINISHED WITH 1/2" GYPSUM BOARD ON STUDS.
4. ALL FLOOR ARE TO BE FINISHED WITH 1/2" GYPSUM BOARD ON STUDS.

FINISH SCHEDULE

1	1/2" GYPSUM BOARD ON STUDS
2	1/2" GYPSUM BOARD ON STUDS
3	1/2" GYPSUM BOARD ON STUDS
4	1/2" GYPSUM BOARD ON STUDS

DESIGN WEST

ARCHITECTS
 1000 10TH AVENUE
 SUITE 1000
 DENVER, CO 80202

