



PRAIRIE SKY APARTMENTS
US HIGHWAY 75 & WILBUR STREET



The project will consist of five thoughtfully designed residential buildings totaling 110 multifamily units in Blair, Nebraska, delivering high-quality housing to meet increasing local demand. RIZER Construction will serve as the project's General Contractor.

possible 22 unit complex exteriors



Grand Island, Nebraska

Grand Island, Nebraska



possible 22 unit complex exteriors

possible 22 unit complex exteriors



Grand Island, Nebraska



possible 22 unit complex exteriors



Grand Island, Nebraska



22 unit complex interiors



22 unit complex interiors

The Ashby

1 bedroom, 1 bath

716 square feet



The Sutton

2 bedrooms, 1 bath

903 square feet





The Kennedy

2 bedrooms, 2 bath

1,051 square feet

garage



proposed site

60' RIGHT-OF-WAY

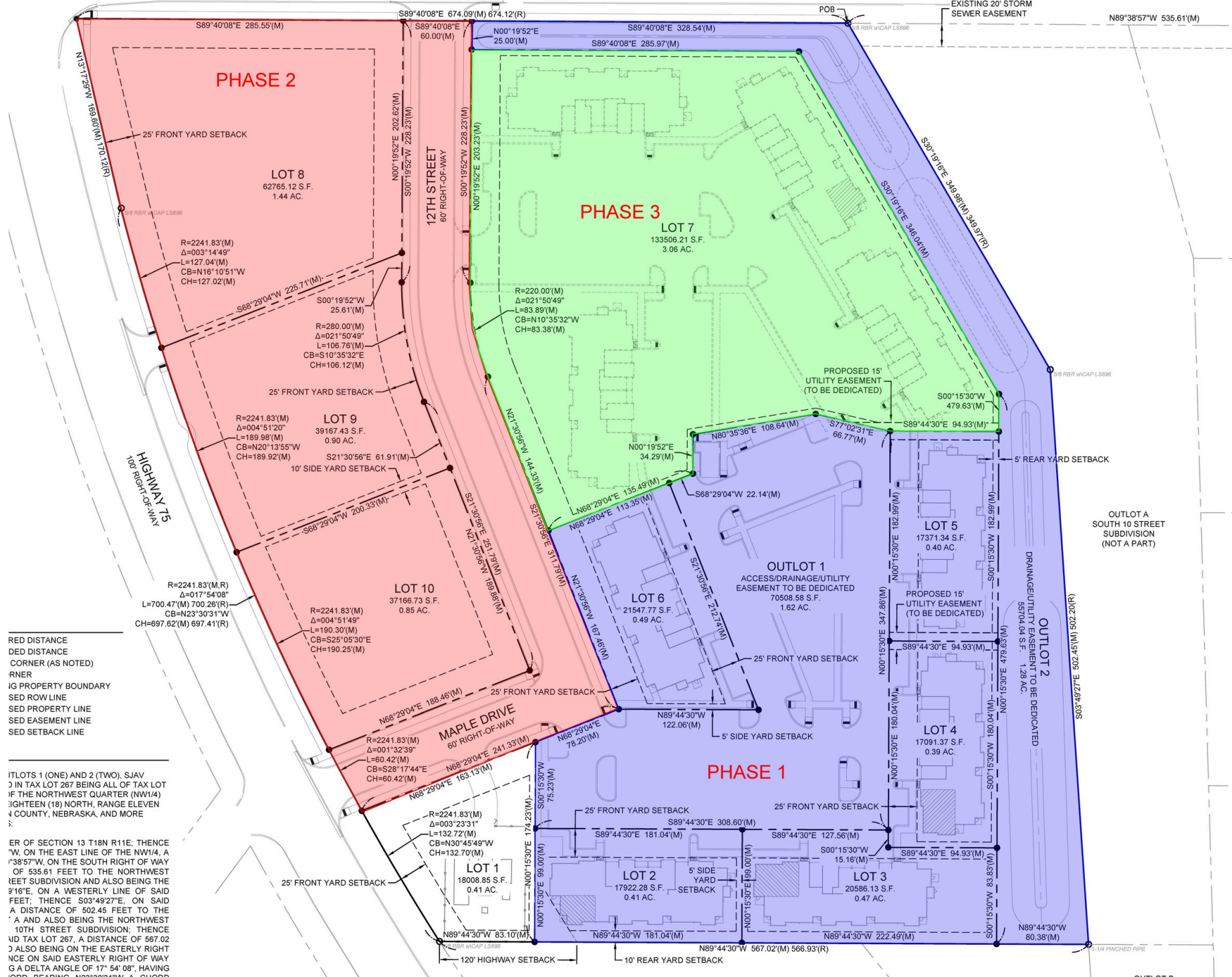

- RED DISTANCE
- DED DISTANCE
- CORNER (AS NOTED)
- RNER
- IG PROPERTY BOUNDARY
- SED ROW LINE
- SED PROPERTY LINE
- SED EASEMENT LINE
- SED SETBACK LINE

TLTOS 1 (ONE) AND 2 (TWO), SJAV
 D IN TAX LOT 267 BEING ALL OF TAX LOT
 IF THE NORTHWEST QUARTER (NW1/4)
 IGHTEEN (18) NORTH, RANGE ELEVEN
 COUNTY, NEBRASKA, AND MORE

ER OF SECTION 13 T18N R11E; THENCE
 W, ON THE EAST LINE OF THE NW1/4, A
 1°38'57"W, ON THE SOUTH RIGHT OF WAY
 OF 535.61 FEET TO THE NORTHWEST
 REET SUBDIVISION AND ALSO BEING THE
 9'16"E, ON A WESTERLY LINE OF SAID
 FEET; THENCE S03°49'27"E, ON SAID
 A DISTANCE OF 502.45 FEET TO THE
 "A AND ALSO BEING THE NORTHWEST
 10TH STREET SUBDIVISION; THENCE
 VID TAX LOT 267, A DISTANCE OF 567.02
 7 ALSO BEING ON THE EASTERLY RIGHT
 NCE ON SAID EASTERLY RIGHT OF WAY
 G A DELTA ANGLE OF 17°54'08", HAVING
 ORD BEARING N23°30'31"W A CHORD
 °17'29"W, ON SAID EASTERLY RIGHT OF
 EET TO THE INTERSECTION OF SAID

TAX LOT 179
 (NOT A PART)

TAX LOT 160
 (NOT A PART)

OUTLOT B
 SOUTH 10 STREET
 SUBDIVISION

Phase 2 Commercial Option





RIZER

**For more information,
visit [rizer.com](https://www.rizer.com)**