





*Dan Peterson*



10000 Lakeshore Avenue  
Suite 100  
Livonia, MI 48150  
Tel: 734.424.1100  
contour@contourarchitects.com



Randy Wise  
CDJR  
Vienna Township, MI  
4888 W Vienna Rd  
Vienna Township, MI 48420

Existing / Demolition  
Floor Plan

NO. 1	
NO. 2	
NO. 3	
NO. 4	
NO. 5	
NO. 6	
NO. 7	
NO. 8	
NO. 9	
NO. 10	
NO. 11	
NO. 12	
NO. 13	
NO. 14	
NO. 15	
NO. 16	
NO. 17	
NO. 18	
NO. 19	
NO. 20	
NO. 21	
NO. 22	
NO. 23	
NO. 24	
NO. 25	
NO. 26	
NO. 27	
NO. 28	
NO. 29	
NO. 30	
NO. 31	
NO. 32	
NO. 33	
NO. 34	
NO. 35	
NO. 36	
NO. 37	
NO. 38	
NO. 39	
NO. 40	
NO. 41	
NO. 42	
NO. 43	
NO. 44	
NO. 45	
NO. 46	
NO. 47	
NO. 48	
NO. 49	
NO. 50	

PROJECT NO. 25-200

DATE 11/11/2025  
**A101**

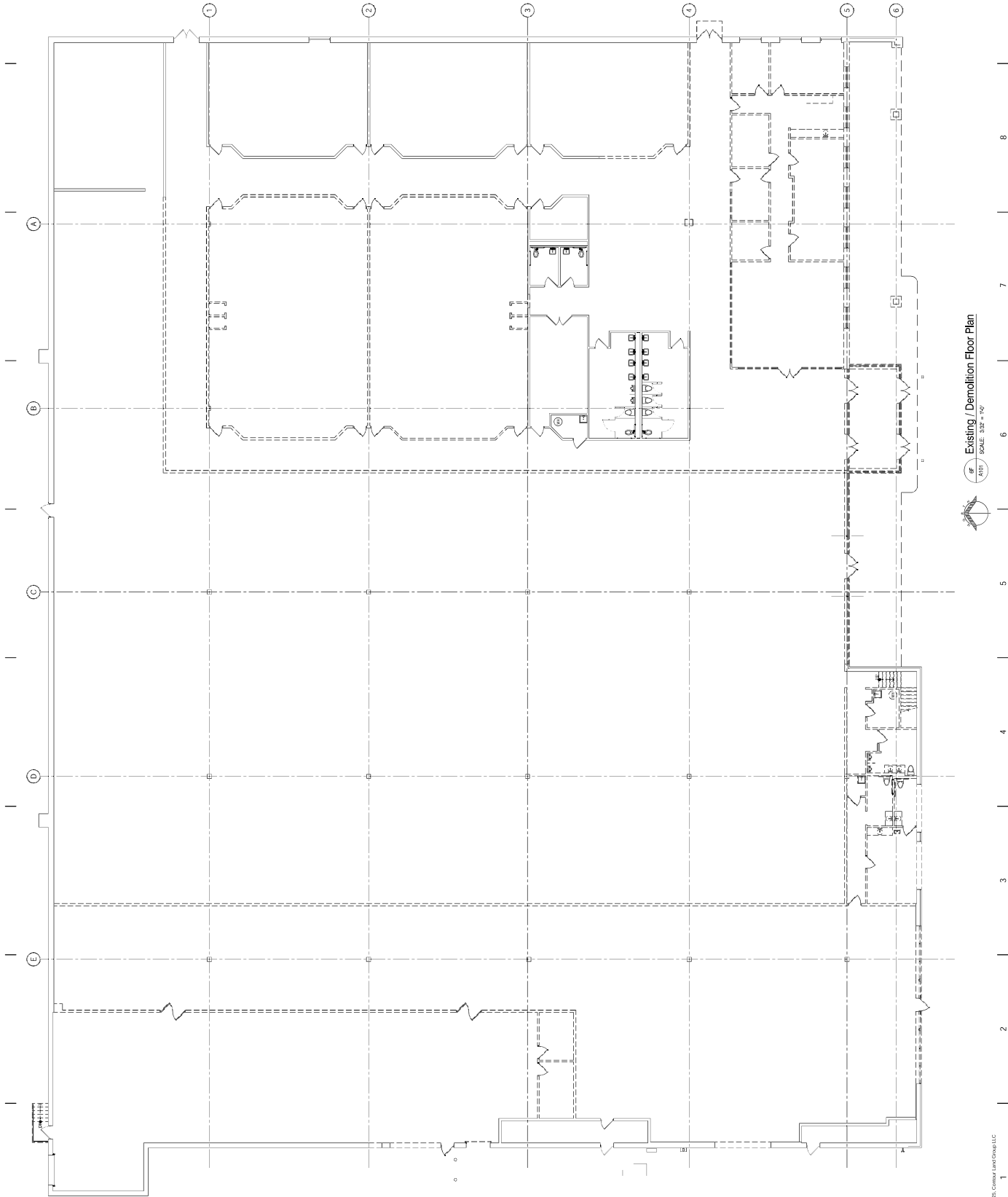

Existing / Demolition Floor Plan  
SCALE: 3/32" = 1'-0"





**Randy Wise**  
**COJR**  
 Vienna Township, MI  
 4822 W Vienna Rd  
 Vienna Township, MI 48420

**Floor Plan**

PROJECT NO: **25-200**

**A103**

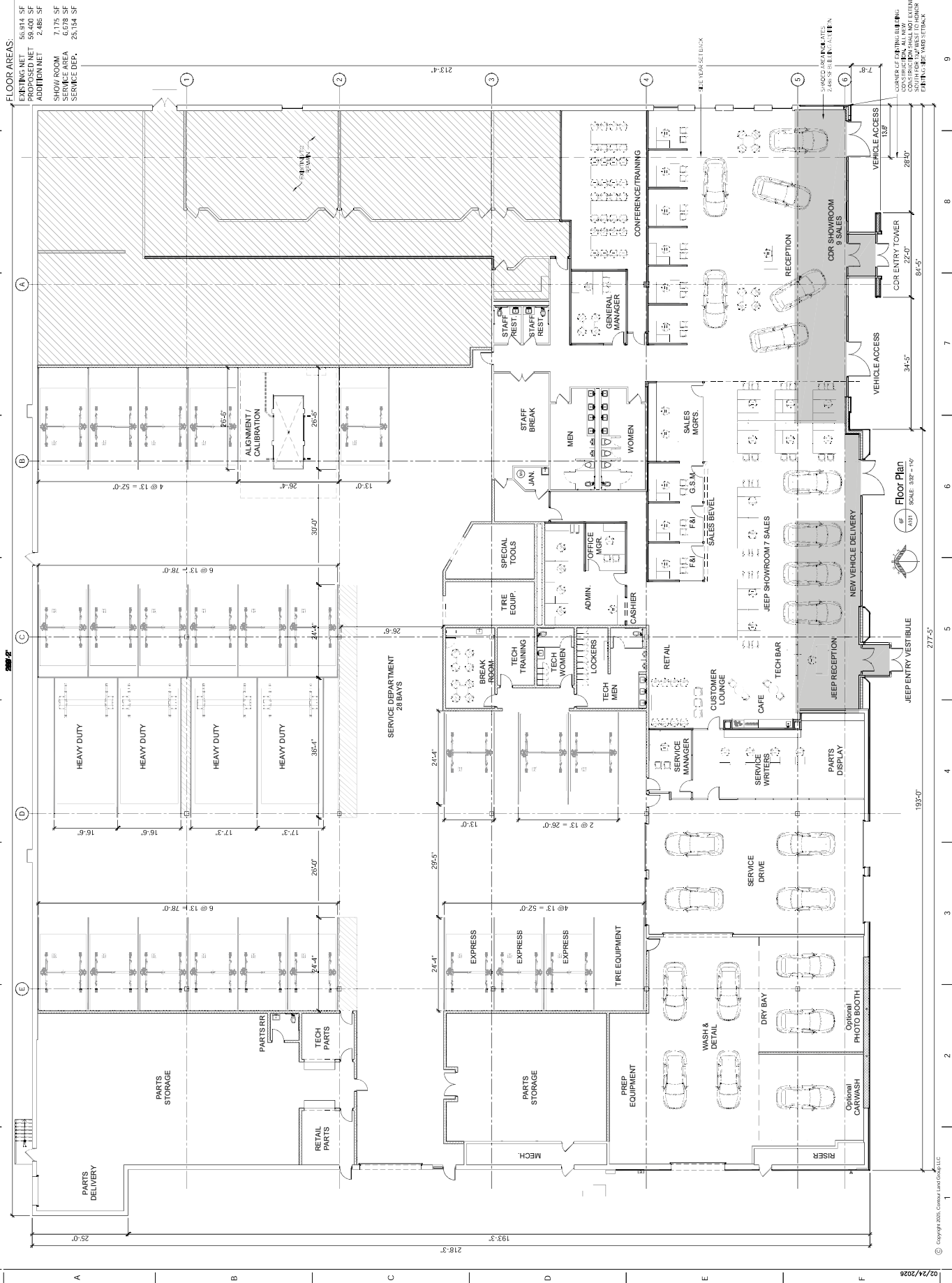

**FLOOR AREAS:**  
 PARTS DELIVERY 65,184 SF  
 PARTS STORAGE 59,400 SF  
 ADDITION NET 2,485 SF  
 SHOW ROOM 7,175 SF  
 SALES 13,125 SF  
 SERVICE DEP. 25,184 SF

CORNER OF EXISTING BUILDING  
 CONSTRUCTION SHALL NOT EXTEND  
 BEYOND EXISTING FOUNDATION  
 EXISTING CURB AND SIDEWALK







