



OUR students. THE future

ECTOR COUNTY INDEPENDENT SCHOOL DISTRICT - Odessa, TX
068901

OTHER REVENUES:
GRANTS FROM PRIVATE SOURCES
CDC (EXHIBIT) A (Reg)

Permission is requested to accept this donation/gift for our school/department. The donor understands that the donation/gift will become the property of the Ector County Independent School District and will be under the jurisdiction of the school/department in accordance with School Board Policy and administrative rules and regulations. Approved donation/gift should be added to fixed assets inventory if applicable.

Donation # 509

Campus: 126 - Fly Elementary

Principal/Non-Campus Administrator: Christina Salinas

Name of Donor: Education Foundation of Odessa

Email/Phone of Donor: educationfoundation.odessa@outlook.com

Donor Mailing Address: PO Box 951 Odessa, Texas 79760

Donation Description: Furniture for Library

Type of Donation: Physical items

Value*: 87555.49

*Values assigned for donation of equipment or services is for internal reporting purposes only. This value may not be used as an appraisal value for IRS purposes.

Purpose of Donation: New furniture for library

Item/Service: Furniture, delivery, and set-up

Purpose of Purchase: ECISD Library Refresh Project







Approver	Response	Date	Comment
Keeley Boyer	Approve	6/04/2026 8:52 AM	NA
Nidia Soriano	Approve	6/04/2026 10:14 AM	NA
Albessa Chavez	Approve	6/10/2026 11:17 AM	Approved
Morgan Eaton	Approve	6/10/2026 11:19 AM	NA
Christina Salinas	Approve	6/10/2026 4:08 PM	NA
Regina Saenz	Approve	6/10/2026 4:24 PM	199-12-6397-00-126-11











Prepared For: Jessica Dominguez
 Ector County ISD
 802 N Sam Houston Ave
 Odessa TX 79761
 432.456.6079
 Jessica.Dominguez@ectorcountyisd.org

Date: 5/26/2026
Expires: 6/26/2026
Quote #: LZ5904-1
 HON OMNIA Contract #R240117
 Buyboard Contract #767-25
 Revised 6.02.2026

Account Manager: Ruben Cardona
 rcardona@officewise.com
 Prepared By: Lupe Zermeno

Purchase Order Made Out To:
 Officewise Commercial Interiors
 1301 13th Street
 Lubbock, TX 79401

Murry Fly Library								
Image	Qty	Mfg	Model No.	Description	List	Sell	Ext Sell	
Option 1	2	FOM	F586-57X24X51-Z	Eagle's Nest,57"Lx24"Wx51"H,Zippered	\$5,365.00	\$2,861.33	\$5,722.66	
			GR1	Grade-1				
			-	Inside				
			SIL	Grade-1 (Silvertex Neo)				
			SPR_SILVERTEX-STORM	Storm				
			--	Side				
			SIL	Grade-1 (Silvertex Neo)				
			SPR_SILVERTEX-LIMON	Limoncello				
			---	Outside				
			SIL	Grade-1 (Silvertex Neo)				
			SPR_SILVERTEX-STORM	Storm				
			~	No Embroidery				
			~	No CAL 133 Fire Retardant				
Option 1	8	HON	HETB4LEG-UV	Build Desk and TBL Leg 22-34 4pk	\$251.00	\$112.95	\$903.60	
			\$(P2)	P2 Paint Opts				
			.T1	Platinum Metallic				
 Option 1	1	HON	HEMKREND29-SP	Build MakerspaceTbl EndPnl for Hanging Accessories Seated	\$640.00	\$288.00	\$288.00	
			\$(P2)	Grade 2				
			.P8X	Solar Black				
 Option 1	8	HON	HSS4L-16B	SmartLink Seating 16" 4L Chair 4/carton	\$852.00	\$383.40	\$3,067.20	
			.E	Nylon				
			.ON	Onyx				
			\$(P3)	P3 Paint Opts				
			.P093	Ochre				
 Option 1	1	HON	HECSJVAP	JV Arrow Pouf	\$1,644.00	\$739.80	\$739.80	
			\$(14)	Grade 14 Uph				
			.POL	Polygon				
			14	Freestyle				
			.G	Glide				
 Option 1	2	HON	HECSJVAP	JV Arrow Pouf	\$1,118.00	\$503.10	\$1,006.20	
			\$(3)	Grade 3 Uph				
			.SX	Moxie				
			04	Elysian				
			.G	Glide				
 Option 1	1	HON	HECSJVHP	JV Hexagon Pouf	\$1,735.00	\$780.75	\$780.75	
			\$(14)	Grade 14 Uph				
			.POL	Polygon				
			14	Freestyle				
			.G	Glide				
 Option 1	1	HON	HECSJVHP	JV Hexagon Pouf	\$1,209.00	\$544.05	\$544.05	
			\$(3)	Grade 3 Uph				

	Option 1	1	HON	HECSJVHP	.SX 04 .G	Moxie Elysian Glide	JV Hexagon Pouf	\$1,209.00	\$544.05	\$544.05
	Option 1	2	HON	HECSVAP	\$(3) .SX 12 .G	Grade 3 Uph Moxie Macintosh Glide	Varsity Arrow Pouf	\$1,669.00	\$751.05	\$1,502.10
	Option 1	1	HON	HECSVHP	\$(9) .SW -012 .G	Grade 9 Uph Silverweave Daylily Glide	Varsity Hexagon Pouf	\$2,179.00	\$980.55	\$980.55
	Option 1	2	HON	HECSVHP	\$(14) .POL 14 .G	Grade 14 Uph Polygon Freestyle Glide	Varsity Hexagon Pouf	\$1,386.00	\$623.70	\$1,247.40
	Option 1	1	HON	HECSVHP	\$(3) .SX 12 .G	Grade 3 Uph Moxie Macintosh Glide	Varsity Hexagon Pouf	\$1,770.00	\$796.50	\$796.50
	Option 1	1	HON	HECSVHP	\$(9) .SW -012 .G	Grade 9 Uph Silverweave Daylily Glide	Varsity Hexagon Pouf	\$1,770.00	\$796.50	\$796.50
	Option 1	1	HON	HEMKR427229BB	\$.N .LH903 .C \$(P2) .P8X	No Grommets Birch Butcherblock Casters Grade 2 Solar Black	Build Makerspace tbl 42x72 Seated w/ BB Top	\$3,819.00	\$1,718.55	\$1,718.55
	Option 1	8	HON	HE4LSTL18	\$(P3) .P093	P3 Paint Opts Ochre	Build Seated Height 4-Leg Stool	\$218.00	\$98.10	\$784.80
	Option 1	1	HON	HPTCC2-T1UM	.BLK \$(1) .SNBLE 16	Black Grade 1 Uph Noble Seating Stormy	Altern Custom Task Chair Mesh Mid-Back	\$616.00	\$277.20	\$277.20
	Option 1	3	HON	HFLYO1DF	~ \$(14) .POL 14 \$(3) .SX 04	Undecided GLIDE Option Grade 14 Uph Polygon Freestyle Grade 3 Uph Moxie Elysian	Round Mini Dual Fabric	\$984.00	\$442.80	\$1,328.40
	Option 1	3	HON	HFLYO1DF	~ \$(14) .POL 14 \$(3) .SX 12	Undecided GLIDE Option Grade 14 Uph Polygon Freestyle Grade 3 Uph Moxie Macintosh	Round Mini Dual Fabric	\$984.00	\$442.80	\$1,328.40



Option 1	8	HON	HETR3060E	Build Rectangle Top 30x60	\$561.00	\$252.45	\$2,019.60
			.N \$(L1STD) .LAHP .OR	No Grommets Grd L1 Standard Laminates Handspun Pearl Ochre			
Option 1	4	MOR	4000B	Morris 45° Wedge Bench	\$1,945.33	\$578.47	\$2,313.88
			1 Coated Fabric Grade 2 V0109202675 NO-E1 NO-E3	Single Fabric Coated Fabric Grade 2 Endurance EPU Noir No Selection No Selection			
Option 1	1	MOR	42BOGT	Blossom Ottoman - Table Top/Glides - 42" Dia.	\$2,180.17	\$1,042.07	\$1,042.07
			MATCH 7909-7909 Woven Fabric Grade 4 V0666407 NO-E2 NO-E3	Matching Edge Band Fusion Maple Woven Fabric Grade 4 Honeycomb Shag Shale No Selection No Selection			
Option 1	2	MOR	4000CIB	Morris 45° Inside Wedge Chair - Armless	\$2,508.29	\$1,280.33	\$2,560.66
			2 Coated Fabric Grade 2 V0109202675 Coated Fabric Grade 2 V0109202939 NO-E1 NO-E3 NO-ON	Dual Fabrics Coated Fabric Grade 2 Endurance EPU Noir Coated Fabric Grade 2 Endurance EPU Bluebell No Selection No Selection No Selection			
Option 1	3	MOR	4000COB	Morris 45° Outside Wedge Chair - Armless	\$2,377.88	\$1,195.67	\$3,587.01
			2 Coated Fabric Grade 2 V0109202675 Coated Fabric Grade 2 V0109202939 NO-E1 NO-E3 NO-ON	Dual Fabrics Coated Fabric Grade 2 Endurance EPU Noir Coated Fabric Grade 2 Endurance EPU Bluebell No Selection No Selection No Selection			
Option 1	1	SMI	21088	Everything Cart - 18" Depth x 36" Width x 36" Height	\$732.00	\$508.33	\$508.33
			SSPAINT PLT	Smith System Paint PLT:Platinum			
Option 1	1	WB	LBC1000-232223 -AC-D	Mobile Depressible Book Cart	\$3,102.00	\$1,158.08	\$1,158.08
			TFL -C99T -C99	Classic Finish Little Black Dress Little Black Dress			
Option 1	1	WB	RT4222-307222	REplay® Wardrobe Tall Cabinets, Teacher's Wardrobe, 1 Vertical Divider, 2 Fixed Shelves,	\$4,889.00	\$1,825.23	\$1,825.23
			C -KBT -C88	Classic Finish Hardrock Maple Hardrock Maple			
Option 1	1	WB	SS5000-3660-5A C	Transporter Storage, 1 Fixed Shelf, 4 Adjustable Shelves, Full Height Double Doors,	\$4,383.00	\$1,636.32	\$1,636.32
			C -C88T -KBT -C88T	Classic Finish Hardrock Maple Hardrock Maple Hardrock Maple			
Option 1	1	WB	CD1000-603029- LG	Double Sided TFL: Modular Circulation Desk, Main Rectangle Unit, Leveling Glides	\$1,819.00	\$679.09	\$679.09



			TFL -C88 -C88 -C99 -C99 NO_SELECTION	Classic Finish Hardrock Maple Hardrock Maple Little Black Dress Little Black Dress No Selection			
Option 1	1	WB	CD1010-363029-LG	Main Rectangle Unit w/ Book Drop 36"W x 30"H x 29"D	\$1,779.00	\$664.16	\$664.16
			TFL -C88 -C88 -C99 -C99 NO_SELECTION	Classic Finish Hardrock Maple Hardrock Maple Little Black Dress Little Black Dress No Selection			
Option 1	1	WB	CD2000-293029-LG	Curved Corner Unit 29"W x 30"H x 29"D	\$2,095.00	\$782.13	\$782.13
			TFL -C88 -C88 -C99 -C99 NO_SELECTION	Classic Finish Hardrock Maple Hardrock Maple Little Black Dress Little Black Dress No Selection			
Option 1	11	WB	LCD1255-604223-AC	2 Adjustable Shelves, 4 Casters, 30"W x 30"H x 23"D	\$6,175.32	\$2,305.45	\$25,359.95
			TFL -C88 -C88 -KBT -C88 NO_SELECTION -M	Classic Finish Hardrock Maple Hardrock Maple Hardrock Maple Hardrock Maple No Selection Magnet Docking			
Option 1	2	WB	LCD1255-604823-AC	2 Adjustable Shelves, Levelers, 30"W x 30"H x 23"D	\$6,462.32	\$2,412.60	\$4,825.20
			TFL -C88 -C88 -KBT -C88 NO_SELECTION -M	Classic Finish Hardrock Maple Hardrock Maple Hardrock Maple Hardrock Maple No Selection Magnet Docking			
Option 1	1	WB	RB3145-423622	REplay Door & Drawer Base Cabinet, Modular w/Levelers, Double Full Height Doors, 1	\$2,583.00	\$964.32	\$964.32
			TFL -C99T -C99 -KB -C88 NC NL	Classic Finish Little Black Dress Little Black Dress Hardrock Maple Hardrock Maple No Casters No Lock			
Option 1	1	WB	RB6030-243622	REplay Drawer Base Cabinets, Modular w/Levelers, 3 Equal Drawers, 24"W x 22"D x	\$2,331.00	\$870.24	\$870.24
			TFL -C99T -C99 -KB -C88 NC NL	Classic Finish Little Black Dress Little Black Dress Hardrock Maple Hardrock Maple No Casters No Lock			
Option 1	1	WB	CD6040-243028-AL	Double Sided TFL: Modular Circulation Inline Desk Cabinet, 4 Equal Drawers, Levelers	\$2,882.00	\$1,008.70	\$1,008.70
			TFL -C88 -C88 -C99 -C99 NO_SELECTION ~ ~ ~	Classic Finish Hardrock Maple Hardrock Maple Little Black Dress Little Black Dress No Selection No Selection No Selection No Selection			

Subtotal **\$75,365.18**



HON TARIFF	HON Tariff/Surcharge (4.5%)	\$0.00	\$893.57	\$893.57
MOR Freight	MooreCo Freight	\$1,476.66	\$1,476.66	\$1,476.66
WB Freight	WB Manufacturing Freight	\$5,675.00	\$5,675.00	\$5,675.00
OWCI RDI	Delivery & Installation	\$0.00	\$4,145.08	\$4,145.08

Total List: \$191,568.53

Total Sell: \$87,555.49

Furniture Payment Options & Terms:

FINANCING AVAILABLE (Inquire for details)

Special/Custom order furniture cannot be returned.

75% deposit due upon placement of order.

Final balance due within 15 days upon completion of delivery.

Design & Project Management Services: Hourly accrual of work performed to be billed monthly (If applicable; will be discussed in advance)

Monthly Payment: Billable hours based on work completed. (If applicable; will be discussed in advance)

50% fee will be invoiced for product received in warehouse without a PO.

Storage is free for 30 days. After 30 days, storage fees may apply.

Any electrical components to be hard-wired shall be completed by a licensed electrician at customer's expense.

Additional installation fees may apply for stair carry and/or work performed outside of normal business hours/weekends.

If construction delays require storage of furniture beyond 30 days, contractor will be responsible for replacing items with concealed freight damage.

Please Review Prior to Placing Order:

Please review fabrics and finishes for accuracy before placing order. If fabric/finish samples are needed, please contact your account manager.

Once terms are approved, sign below and return via email with Purchase Order.

Customer Name/Signature & Date

I agree to payment terms and have verified fabrics and finishes are accurate. I understand special order furniture cannot be returned.



Ector County ISD - Murry Fly Elementary School - Library Renovation Option 5

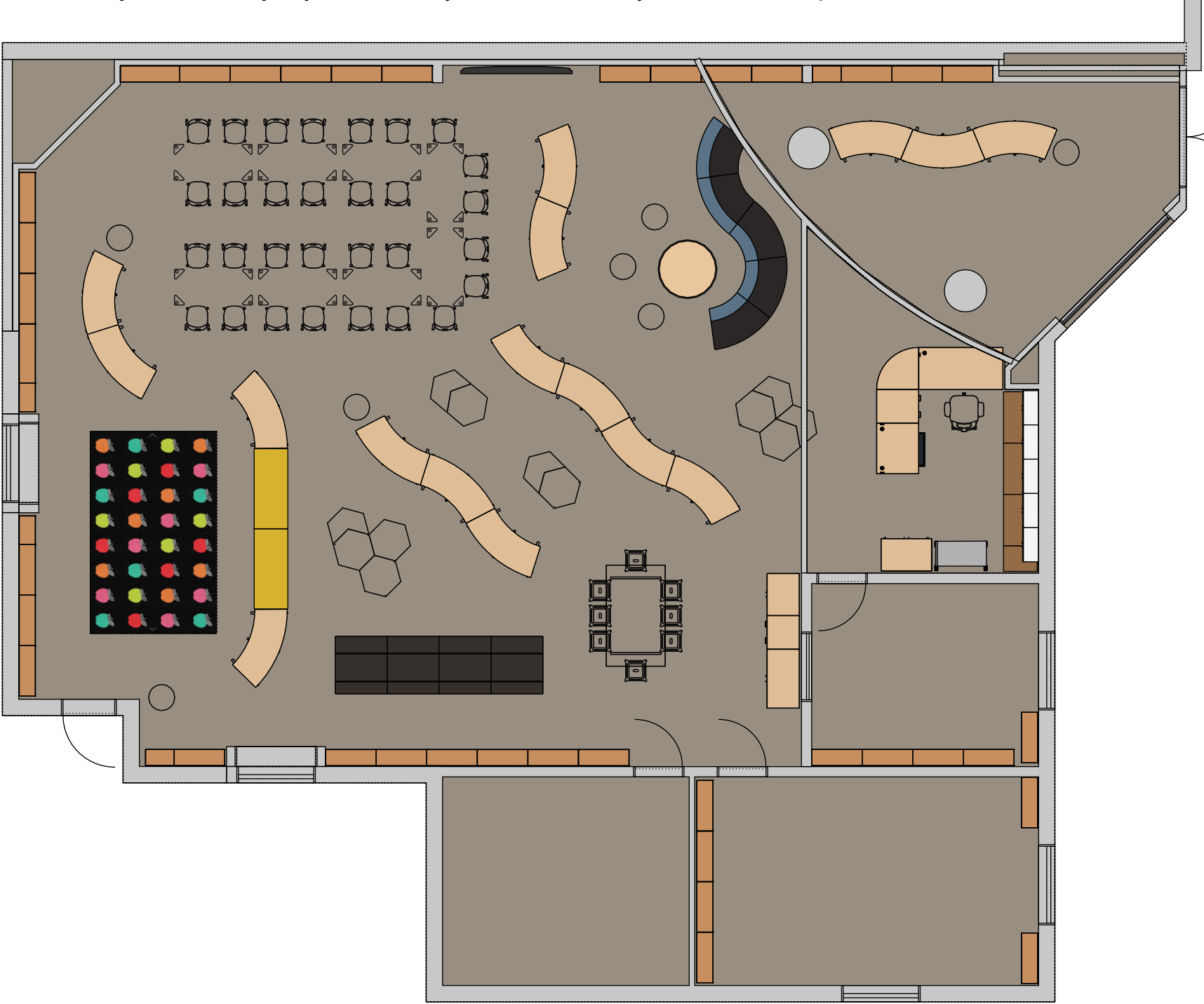

Account Manager
 Ruben Cardona
 rcardona@officewise.com
 806.766.8888

Project Designer
 Naomi Perkins



Issue Date
 4/24/2026

Revision History
 4.23.26

Murry Fly Elementary - Library
 ECISD

File Name
 ECISD Murry Fly

Floor Plan - Opt 5



Ector County ISD - Murry Fly Elementary School - Library Renovation

Option 5

Notes:

- Tables and chairs for 30 students
- Table 24" high
- Chair 14" high (Kindergarten - 1st grade)
- Stacks and books existing/provided by end user
- Rug - existing

Account Manager
Ruben Cardona
rcardona@officewise.com
806.766.8888

Project Designer
Naomi Perkins



Issue Date
4/24/2026

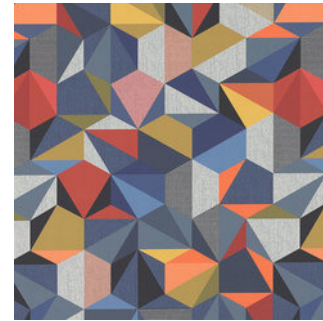

Polygon - Freestyle

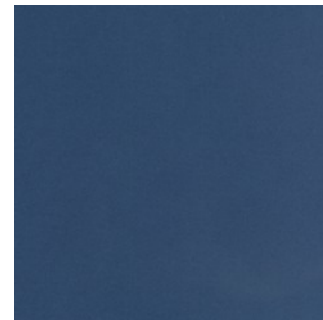

Moxie - Elysian

Revision History
4.23.26

Murry Fly Elementary - Library
ECISD

File Name
ECISD Murry Fly

Renderings - Opt 5



Chair Shell - Onyx

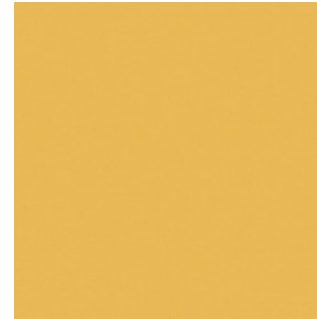
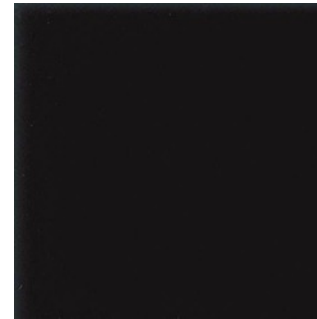

Chair Legs - Orchre



Moxie - Macintosh

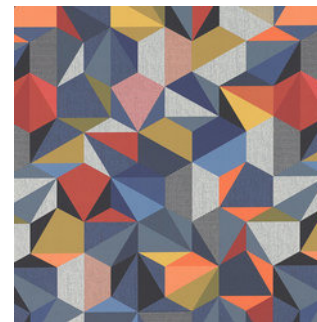
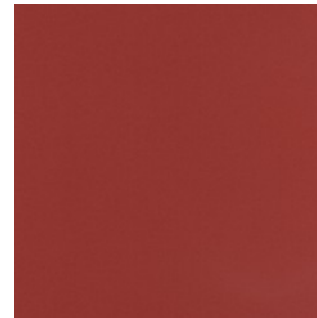

Polygon - Freestyle

Account Manager
 Ruben Cardona
 rcardona@officewise.com
 806.766.8888

Project Designer
 Naomi Perkins



Issue Date
 4/24/2026

Revision History
 4.23.26

Murry Fly Elementary - Library
 ECISD

File Name
 ECISD Murry Fly

Renderings - Opt 5

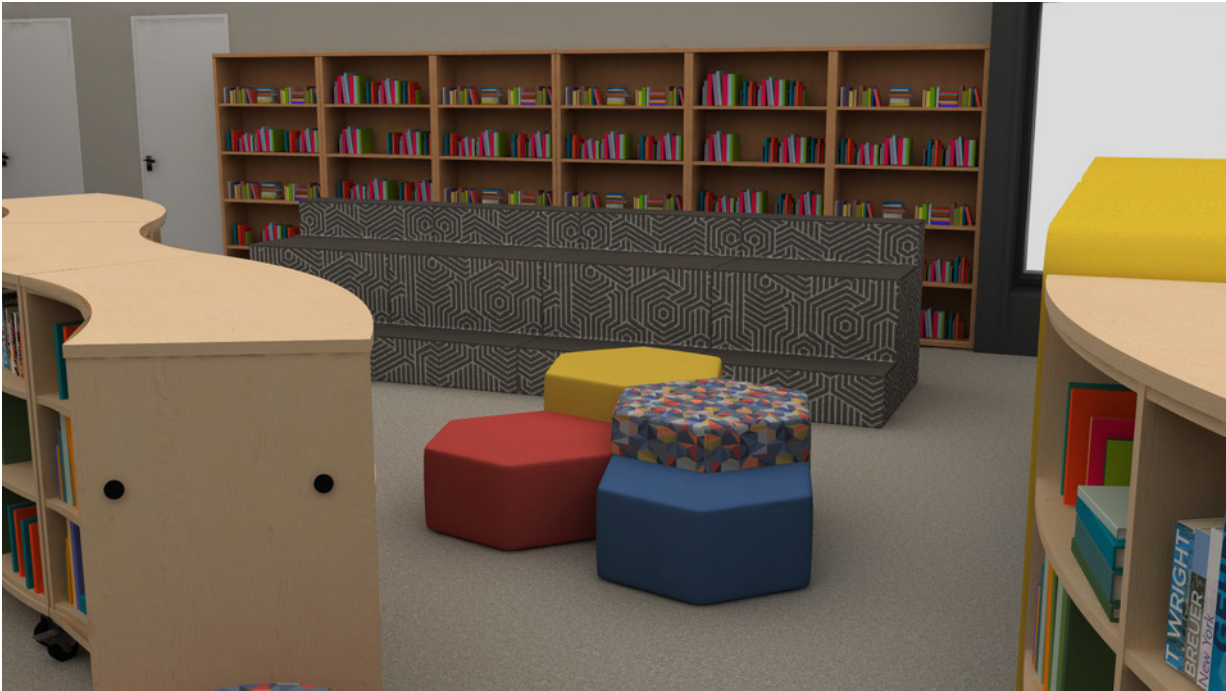

Steps Top - Silvertex Carbon

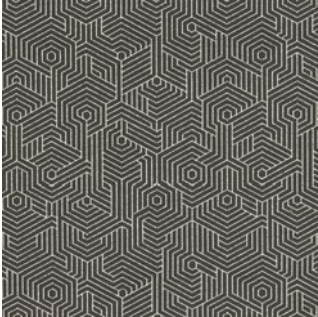

Steps Front - Honeycomb Shag, Shale



Moxie - Elysian

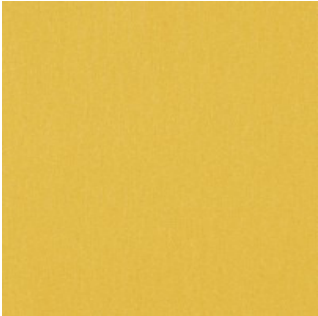

Silverweave - Daylily

Account Manager
 Ruben Cardona
 rcardona@officewise.com
 806.766.8888

Project Designer
 Naomi Perkins



Issue Date
 4/24/2026

Revision History
 4.23.26

Murry Fly Elementary - Library
 ECISD

File Name
 ECISD Murry Fly

Renderings - Opt 5



Worksurface LAM - Hardrock



Desk LAM - Little Black Dress

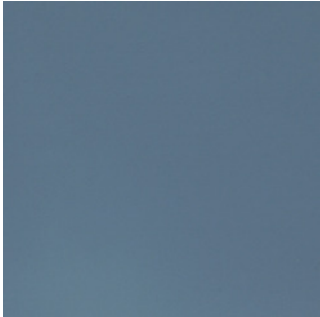

Lounge Back - Endurance, Bluebell

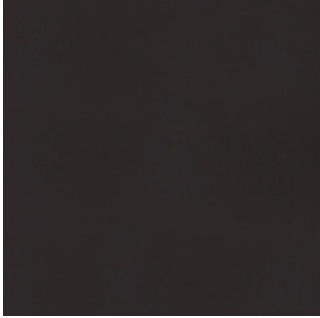

Lounge Seat - Endurance, Noir

Account Manager
 Ruben Cardona
 rcardona@officewise.com
 806.766.8888

Project Designer
 Naomi Perkins



Issue Date
 4/24/2026

Revision History
 4.23.26

Murry Fly Elementary - Library
 ECISD

File Name
 ECISD Murry Fly

Renderings - Opt 5