



**Royalton Public Schools
District 0485-01
Royalton, MN**

Financial Report

April 2026

Royalton Public Schools
Royalton, MN
April 2026 Financial Report

Table of Contents

Executive Summary	Page 2
Dashboard Report	Page 3
Balance Sheet	Page 5
Consolidated Statement of Activities	Page 6
Statement of Revenues and Expenditures	Page 7
Latest MARSS Report	Page 11

Supplemental Information – See Separate Document

**Royalton Public Schools
Financial Report
Executive Summary**

Summary of Key Financial Indicators

Average Daily Membership (ADM) Overview –

Original Budget	916	
Revised Budget	904	
Actual (dated 3/19/26)	891	Includes 5.6 ECSE

The revised budget projects a year end deficit of (\$143,607). This would result in a projected cumulative fund balance of \$3,537,565 at year end.

Financial Statement Key Points

- As of month-end, 83% of the year was complete.
- Revenues received at the end of the reporting period were 79.3% of the budgeted amount.
- Expenditures disbursed at the end of the reporting period were 83.5% of the budgeted amount.
- Cash Balance as of the reporting period is \$3,564,503.
- Prior year state aid receivable is \$39,967. MDE will continue to adjust holdback entitlements until June 30.
- The current year to date State Aid receivable 10% holdback amount is estimated to be \$1,223,214 which will be paid out in the fall.
- Current year federal aids receivable balance of \$3,550 represents grant expenditures which have yet to be submitted for reimbursement.
- Prepaid expenditures represent amounts paid in advance for items related to the 2026-2027 school year.
- Our current Accounts Payable balance is \$77,375, which represents invoices received but not paid at the end of the reporting period.
- Salaries and benefits payable are being accrued as an estimated amount to date owed to staff for summer payments after June 30th.
- Food Service revenue reflects claims through March. April clics were deposited in May in the amount of \$81,973.
- FY26 Audit is scheduled with Brady Martz September 8-10th.

Supplemental Information (see separate attachments)

A separate report is provided showing operations details along with the payment register, receipts posted and journal entry transactions recorded during the month.

Please contact Bridget Merrill-Myhre at bridget.merrillmyhre@creativeplanning.com should you have questions related to the financial report.

**Royalton Public Schools
Royalton, MN
Financial Statements Dashboard
As of April 30, 2026**

Financial Summary - Budgeted Amounts and Year to Date Activity

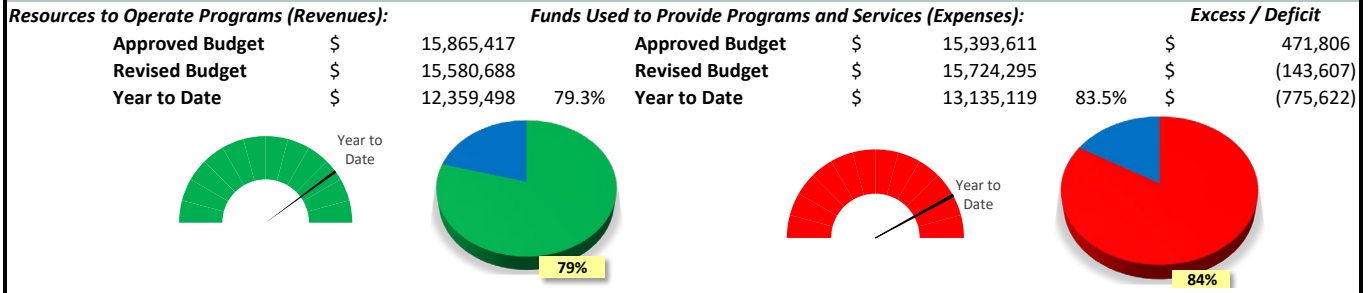

Budgets for the Year

Where funds will come from to operate the school:

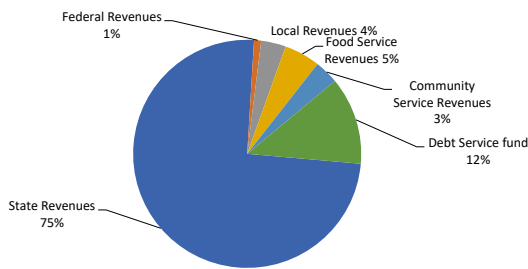

How the money is budgeted to be spent:

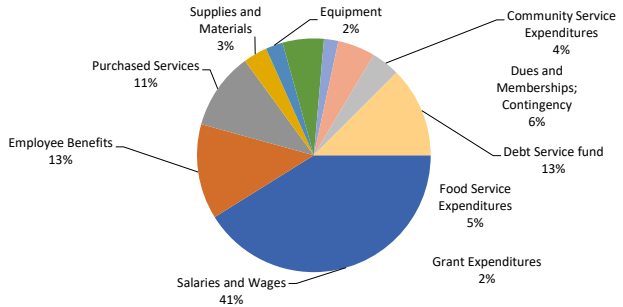

Fund Balance History

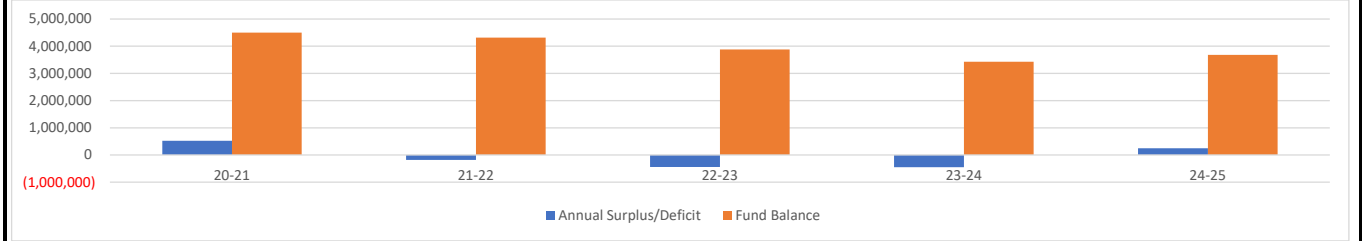

Current Year Financial Trend

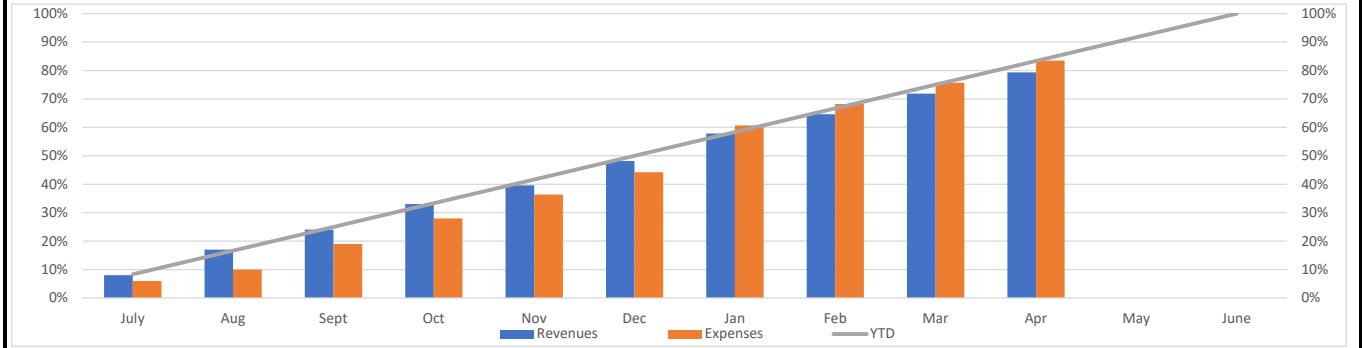

This financial report is prepared in a modified format in that they exclude footnotes and required supplementary information in order to be considered a full set of financial statements. The excluded portions will be included in the School's fiscal year end financial statements. Creative Planning is not a licensed CPA firm and no CPA provides any assurance on this financial report.

**Royalton Public Schools
Royalton, MN
Financial Statements Dashboard
As of April 30, 2026**

Current Year Student Enrollment Summary

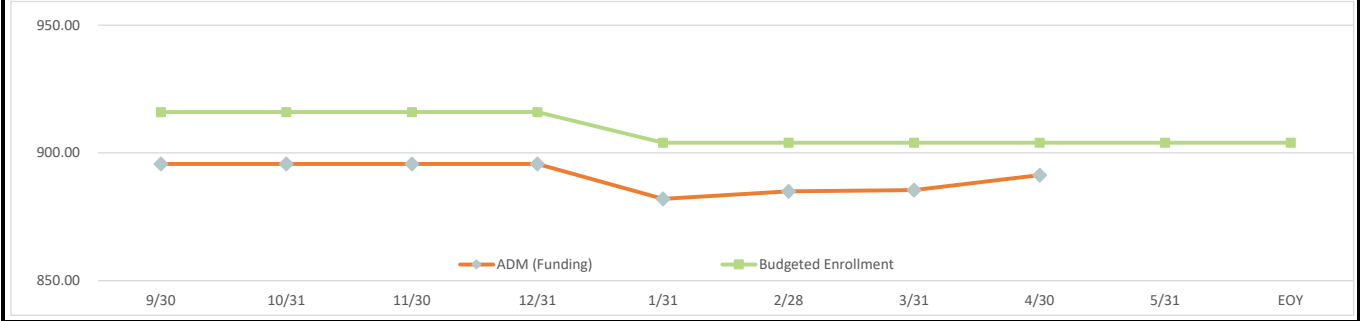

Enrollment History

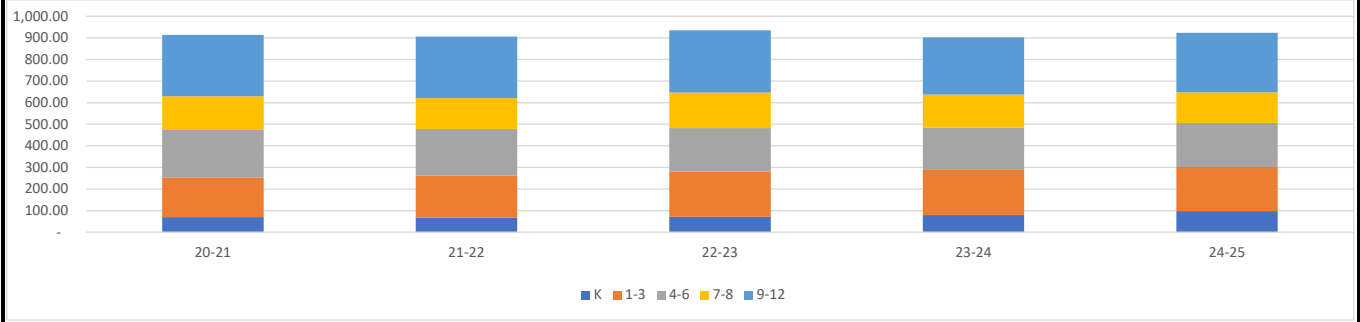

Royalton Public Schools
Royalton, MN
Balance Sheet
April 30, 2026

	Audited Balance July 1, 2025	Balance at End of the Month
Assets		
101 Cash	\$ 4,660,482	\$ 3,564,503
110 Property Tax Receivable	1,396,255	1,396,255
115 Accounts receivable	952	952
120 Due from Other MN Districts	117,314	-
121 Due from MN Department of Education (prior year)	1,013,633	39,967
Current year state holdback receivable	-	1,223,214
122 Federal aids due from MDE (prior year)	144,591	-
Current year federal aids receivable	-	3,550
130 Inventory	3,305	3,305
131 Prepaid expenses and deposits	40,250	26,833
139 Lease Receivable	13,935	-
Total all assets	\$ 7,390,716	\$ 6,258,579
Liabilities and Fund Balance		
Current liabilities		
201 Salaries and wages payable	\$ 482,042	\$ -
206 Accounts payable	218,364	77,375
210.212 Due to Other Mn Districts, Gov't	41,366	1,200
215 Payroll deductions and contributions	417,841	(38,492)
Salaries & Benefits Summer Payable Accrual estimate	-	776,950
23x Deferred Prop Tax	2,549,931	2,535,996
Total liabilities	\$ 3,709,544	\$ 3,353,029
Fund balance		
Fund balance July 1st	\$ 3,681,172	3,681,172
Net income to date	-	(775,622)
Total fund balance	3,681,172	2,905,550
Total liabilities and fund balance	\$ 7,390,716	\$ 6,258,579

Royalton Public Schools
Royalton, MN
Statement of Revenue and Expenditures
April 30, 2025

	83%			
	Approved Budget	Revised Budget	Year to Date Activity	% of Budget
K-12	916.00	904.43	891.32	98.6%
Total All Funds				
Revenues				
State Revenues	\$ 11,790,155	\$ 11,618,604	\$ 9,682,170	83.3%
Federal Revenues	164,000	156,831	61,852	39.4%
Local Revenues	423,252	547,629	499,354	91.2%
Food Service Revenues	815,700	794,094	568,320	71.6%
Community Service Revenues	516,030	529,109	447,963	84.7%
Debt Service Revenues	2,156,280	1,934,422	1,099,839	56.9%
Total Revenues	\$ 15,865,417	\$ 15,580,688	\$ 12,359,498	79.3%
	<i>15,865,417</i>	<i>15,580,688</i>	<i>12,359,498</i>	
Expenditures				
Salaries and Wages	\$ 6,387,996	\$ 6,465,944	\$ 5,617,103	86.9%
Employee Benefits	2,048,744	2,071,698	1,490,565	72.0%
Purchased Services	1,779,135	1,678,149	1,415,784	84.4%
Supplies and Materials	495,630	524,101	439,959	84.0%
Equipment	372,000	373,766	346,960	92.8%
Dues and Memberships; Other Fees	810,969	898,014	642,554	71.6%
Grant Expenditures	239,305	312,208	167,135	53.5%
Food Service Expenditures	802,544	817,880	626,050	76.6%
Community Service Expenditures	493,007	618,255	425,279	68.8%
Debt Service Expenditures	1,964,281	1,964,280	1,963,730	100.0%
Total Expenditures	\$ 15,393,611	\$ 15,724,295	\$ 13,135,119	83.5%
	<i>15,393,611</i>	<i>15,724,295</i>	<i>13,135,119</i>	
Change in Fund Balance, All Funds	\$ 471,806	\$ (143,607)	\$ (775,622)	
Beginning Fund Balance	\$ 3,681,172	\$ 3,681,172		
Ending Fund Balance	\$ 4,152,978	\$ 3,537,565		
Fund Balance % of Expenditures	27.0%	22.5%		

This financial report is prepared in a modified format in that they exclude footnotes and required supplementary information in order to be considered a full set of financial statements. The excluded portions will be included in the School's fiscal year end financial statements. Creative Planning is not a licensed CPA firm and no CPA provides any assurance on this financial report.

Royalton Public Schools
Royalton, MN
Statement of Revenue and Expenditures
April 30, 2025

83%

Approved Budget	Revised Budget	Year to Date Activity	% of Budget
-----------------	----------------	-----------------------	-------------

General Fund - 01

Revenues

State revenues

211 General Education Aid	\$ 8,661,661	\$ 8,483,317	6,793,221	80.1%
201 Endowment Fund Apportionment	58,000	69,445	69,445	100.0%
312 Literacy Incentive Aid	49,741	49,564	44,607	90.0%
317 Long Term Facilities Maintenance Revenue	121,693	120,143	108,129	90.0%
360 Special Education & ADSIS Aid	1,764,620	1,742,990	818,849	47.0%
343 School Library Aid	40,000	19,805	17,825	90.0%
373 Student Support Personnel Aid	80,000	80,000	84,631	105.8%
369 Other State Aid (Hrly Unemployment)	141,500	137,904	84,083	61.0%
370 Other State Aids	7,150	50,678	50,677	100.0%
380 CTE	16,455	1,416	1,274	90.0%
001 Levy	849,335	863,343	386,214	44.7%
Estimated State Holdback Amount			1,223,214	N/A
Total State Revenues	\$ 11,790,155	\$ 11,618,604	\$ 9,682,170	83.3%

Federal Revenues

401 Title I	\$ 104,000	\$ 94,262	\$ 56,071	59.5%
619 and 620 Federal Special Ed	60,000	54,000	69	0.1%
628 Perkins	-	4,644	1,788	38.5%
Prior Year Adjustments		3,924	3,924	100.0%
Total Federal Revenues	\$ 164,000	\$ 156,831	\$ 61,852	39.4%

Local Revenues

021 Tuition from MN Districts	\$ 1,440	\$ 1,440	1,048	72.8%
071 Medical Assistance	20,000	7,278	211	2.9%
092 Interest Earnings	150,000	150,000	96,082	64.1%
093 Rent	-	500	357	71.4%
096 Donations	8,500	13,110	17,350	132.3%
099 Other Revenues	41,140	55,000	40,446	73.5%
E-Rate		14,301	14,301	100.0%
Athletic Revenues PRG 292-298	66,445	130,000	135,423	104.2%
FD 08 Scholarship Revenues	10,550	16,000	23,750	148.4%
FD 12 Student Activity Revenues	125,177	160,000	168,333	105.2%
Total Local Revenues	\$ 423,252	\$ 547,629	\$ 499,354	91.2%

Total Revenues	\$ 12,377,407	\$ 12,323,063	\$ 10,243,375	83.1%
-----------------------	----------------------	----------------------	----------------------	--------------

Royalton Public Schools
Royalton, MN
Statement of Revenue and Expenditures
April 30, 2025

83%

	Approved Budget	Revised Budget	Year to Date Activity	% of Budget
Expenditures				
100 Salaries and Wages	\$ 5,334,018	\$ 5,362,120	4,067,421	75.9%
200 Employee Benefits	1,759,386	1,768,655	1,298,882	73.4%
Salary and Benefit Accrual (estimated)			666,804	N/A
Total Salaries and Benefits	7,093,404	7,130,775	6,033,107	84.6%
305 Contracted Services	653,845	616,202	425,685	69.1%
320 Communications Services	25,750	21,984	18,306	83.3%
329 Postage	5,052	5,052	5,126	101.5%
330 Utilities	334,500	330,609	297,235	89.9%
335 Short Term Leases	4,500	6,000	5,777	96.3%
340 Property and Liability Insurance	140,000	139,885	140,082	100.1%
350 Repairs and Maintenance Costs	120,200	125,602	122,392	97.4%
366 Travel, Conferences, and Staff Training	11,450	10,148	5,024	49.5%
369 Field Trips inc. transportation	3,750	3,750	2,106	56.2%
810-401 Supplies - Maintenance	115,000	115,000	104,209	90.6%
401 Supplies - Non Instructional	48,505	48,505	31,594	65.1%
405 Non-Instructional Software and License Fees	40,000	40,000	37,480	93.7%
406 Instructional Software License Agreements	62,000	70,000	64,795	92.6%
430 Instructional Supplies	102,800	106,800	77,121	72.2%
440 Fuels	78,500	75,000	64,289	85.7%
460 Textbooks/Curriculum	40,000	54,417	52,545	96.6%
470 Library Materials	1,000	4,610	4,286	93.0%
530 Equipment Purchased	52,000	21,300	21,164	99.4%
548 Pupil Transportation Vehicles	140,000	138,680	138,677	100.0%
555 Technology Equipment	155,000	188,559	166,004	88.0%
560 Technology Leases	25,000	25,227	21,116	83.7%
820 Dues and Memberships	45,290	51,486	48,755	94.7%
FIN 316 Staff Development	145,192	145,700	27,146	18.6%
FIN 343 School Library Aid	41,000	26,631	23,921	89.8%
FIN 372 Third Party Billing	825	825	17	2.1%
FIN 373 Student Support Expenditures	32,960	80,000	24,528	30.7%
PRG 292-298 Athletic	480,514	520,424	375,297	72.1%
PRG 422 ADSIS		159,302	109,207	68.6%
FIN 740 State Special Education Programs Expenditures				
100 Salaries and Wages	\$ 1,053,978	\$ 1,103,824	772,732	70.0%
200 Benefits	289,358	303,042	191,683	63.3%
Salary and Benefit Accrual (estimated)			110,146	N/A
Total Salaries and Benefits	1,343,336	1,406,866	1,074,561	76.4%
394 Contracted Services	403,300	343,299	336,145	97.9%
433 Supplies	7,000	8,944	3,623	40.5%
360 Special Ed/Homeless Transportation	76,788	75,617	57,906	76.6%
FIN 401 Title I Expenditures	203,870	94,262	56,071	59.5%
FIN 414 Title II Expenditures	35,435	-	0	0.0%
FIN 619 Federal Special Education Program	-	54,000	69	0.1%
FIN 628 Perkins		4,644	1,788	38.5%
Chargebacks	(63,242)	(56,746)	0	0.0%
FD 08 Scholarships	14,935	16,200	16,200	100.0%
FD 12 Student Activity Expenditures	114,320	114,320	126,707	110.8%
Total Expenditures	\$ 12,133,779	\$ 12,323,880	\$ 10,120,061	82.1%

This financial report is prepared in a modified format in that they exclude footnotes and required supplementary information in order to be considered a full set of financial statements. The excluded portions will be included in the School's fiscal year end financial statements. Creative Planning is not a licensed CPA firm and no CPA provides any assurance on this financial report.

Royalton Public Schools
Royalton, MN
Statement of Revenue and Expenditures
April 30, 2025

83%

Approved Budget	Revised Budget	Year to Date Activity	% of Budget
-----------------	----------------	-----------------------	-------------

General Fund - 01 Summary

Revenues

State Revenues	\$ 11,790,155	\$ 11,618,604	\$ 9,682,170	83.3%
Federal Revenues	164,000	156,831	61,852	39.4%
Local Revenues	423,252	547,629	499,354	91.2%
Total Revenues	\$ 12,377,407	\$ 12,323,063	\$ 10,243,375	83.1%

12,377,407 12,323,063 10,243,375

Expenditures

Salaries & Benefits	\$ 7,093,404	\$ 7,130,775	\$ 6,033,107	84.6%
Purchased Services	1,299,047	1,259,233	1,021,732	81.1%
Supplies and Materials	488,630	515,157	436,336	84.7%
Equipment	372,000	373,766	346,960	92.8%
Dues and Memberships; Other Fees	810,969	898,014	642,554	71.6%
Grant Expenditures	2,069,729	2,146,934	1,639,370	76.4%
Total Expenditures	\$ 12,133,779	\$ 12,323,880	\$ 10,120,061	82.1%

12,133,779 12,323,880 10,120,061

Net effect of Operations, General Fund	\$ 243,628	\$ (817)	\$ 123,315	
Change in Fund Balance, General Fund	\$ 243,628	\$ (817)	\$ 123,315	
Beginning Fund Balance	\$ 2,637,492	\$ 2,637,492		
Ending Fund Balance	\$ 2,881,120	\$ 2,636,675		

Fund Balance % of Expenditures 24%

Food Services Fund - 02

Revenues

State Revenues	\$ 421,050	\$ 446,694	342,624	76.7%
Federal Revenues	301,650	269,570	206,211	76.5%
Commodities	55,000	49,830	0	0.0%
Sale of Lunches and Other Local Revenues	38,000	28,000	19,485	69.6%
Total Revenues	\$ 815,700	\$ 794,094	\$ 568,320	71.6%

Expenditures

100.200 Salaries & Benefits	\$ 352,213	\$ 354,665	279,286	78.8%
300 Purchased Services	6,180	18,000	14,821	82.3%
400 Food, Milk, and supplies	320,275	329,766	323,073	98.0%
491 Commodities	55,000	49,830	0	0.0%
530 Equipment	5,150	6,850	6,849	100.0%
820 Dues & Membership	1,926	2,022	2,021	100.0%
895 Chargeback	61,800	56,746	0	0.0%
Total Expenditures	\$ 802,544	\$ 817,880	\$ 626,050	76.6%

Net effect of Operations, Food Service	\$ 13,156	\$ (23,786)	\$ (57,730)	
Change in Fund Balance, Food Service Fund	\$ 13,156	\$ (23,786)	\$ (57,730)	
Beginning Fund Balance	\$ 181,125	\$ 181,125		
Ending Fund Balance	\$ 194,281	\$ 157,339		

Royalton Public Schools
Royalton, MN
Statement of Revenue and Expenditures
April 30, 2025

83%

Approved Budget	Revised Budget	Year to Date Activity	% of Budget
-----------------	----------------	-----------------------	-------------

Community Service Fund - 04

Revenues

Levy	\$ 38,200	\$ 37,876	16,551	43.7%
State Aids	95,806	108,923	83,196	76.4%
Tuition From Patrons	382,024	382,310	348,217	91.1%
Total Revenues	\$ 516,030	\$ 529,109	\$ 447,963	84.7%

Expenditures

Salaries & Benefits	\$ 429,257	\$ 555,295	386,195	69.6%
Purchased Services	45,500	39,100	16,505	42.2%
Supplies	18,250	23,075	21,794	94.5%
Dues and Memberships	-	785	784	99.9%
Total Expenditures	\$ 493,007	\$ 618,255	\$ 425,279	68.8%
Net effect of Operations, Community Service Fu	\$ 23,023	\$ (89,147)	\$ 22,684	
Change in Fund Balance, Community Service Fu	\$ 23,023	\$ (89,147)	\$ 22,684	
Beginning Fund Balance	\$ 423,544	\$ 423,544	\$ -	
Ending Fund Balance	\$ 446,567	\$ 334,397	\$ -	

Debt Service Fund - 07

Revenues

Levy	\$ 1,389,829	\$ 1,409,136	929,008	65.9%
State Aids	766,451	525,287	170,831	32.5%
Total Revenues	\$ 2,156,280	\$ 1,934,422	\$ 1,099,839	56.9%

Expenditures

710 Bond Principal	\$ 1,025,000	\$ 1,025,000	1,025,000	100.0%
720 Bond Interest	938,256	938,255	938,255	100.0%
790 Other Debt Service Exp	1,025	1,025	475	46.3%
Total Expenditures	\$ 1,964,281	\$ 1,964,280	\$ 1,963,730	100.0%
Net effect of Operations, Debt Service Fund	\$ 191,999	\$ (29,857)	\$ (863,891)	
Transfer in from General Fund	\$ -	\$ -	\$ -	
Change in Fund Balance, Debt Service Fund	\$ 191,999	\$ (29,857)	\$ (863,891)	
Beginning Fund Balance	\$ 439,016	\$ 439,016	\$ -	
Ending Fund Balance	\$ 631,015	\$ 409,158	\$ -	

MARSS DISTRICT ADM SERVED REPORT

ROYALTON PUBLIC SCHOOL DISTRICT (0485-01)
ALL SCHOOLS (000)

USING EOY DATA
SCHOOL YEAR 2025-2026
Report from MARSS AB FILES

Edited: 05/14/2026 3:33:45 PM
Printed: 05/14/2026 3:37:31 PM

This report represents data at a preliminary stage and will differ from the state's final verification report.*

A Grade	B Pupil Unit Weight	C Inst Days	D Length of Day	E Residents	-----Nonresidents-----			I Tribal Contract/ Grant	Shared Time		L Private Contract	M Non-Public/ Non-MN	N Total Served	O Adjusted E+F	P % ATT	Q Count of Students in Column N	R Extended ADM
					F Enrollment Options	G Tuition	H Ineligible		J Aid	K Tuition							
EC	1.00			4.76	.84							5.60	5.60	3.60		20	
KG	1.00			43.33	27.54							70.87	70.87	96.10		71	
01	1.00			38.43	38.63							77.06	77.06	96.20		79	
02	1.00			41.87	24.48							66.35	66.35	96.30		68	
03	1.00			33.02	34.91							67.93	67.93	95.80		69	
04	1.00			39.00	33.24							72.24	72.24	96.20		73	
05	1.00			40.88	30.00							70.88	70.88	96.20		71	
06	1.00			64.28	10.78							75.06	75.06	95.00		76	
07	1.20			32.19	30.65							62.84	62.84	96.30		65	
08	1.20			44.20	21.04				.54			65.78	65.24	95.50		68	
09	1.20			36.86	37.18							74.04	74.04	94.80		78	
10	1.20			42.05	31.84				1.02			74.91	73.89	94.40		81	
10P	1.20			3.06	.60							3.66	3.66			10	
11	1.20			43.58	16.06							59.64	59.64	95.30		63	
11P	1.20			1.65	.83							2.48	2.48			6	
12	1.20			23.29	13.74							37.03	37.03	93.90		42	
12P	1.20			4.23	2.28							6.51	6.51			21	
EC				4.76	.84							5.60	5.60	3.60			
KG				43.33	27.54							70.87	70.87	96.10			
01-03				113.32	98.02							211.34	211.34	96.10			
04-06				144.16	74.02							218.18	218.18	95.80			
07-08				76.39	51.69				.54			128.62	128.08	95.90			
09-12				154.72	102.53				1.02			258.27	257.25	94.70			
TOTAL ADM				536.68	354.64				1.56			892.88	891.32	95.00			
TOTAL WADM				582.90	385.48				1.87			970.26	968.39	103.10			

MARSS records with local errors are excluded from this report and records with either local or statewide errors will be excluded from reports produced by the state.
The ADM included on this report is capped at 1.0. Consider this ADM preliminary because the actual ADM calculation requires all of a given student's MARSS enrollment records to be accurate.
The ADM that is provided on the District/School ADM Report that is posted to the web takes precedence over the ADM contained in this report.

MARSS DISTRICT ADM SERVED REPORT

ROYALTON PUBLIC SCHOOL DISTRICT (0485-01)
 ROYALTON ELEMENTARY (010)

USING EOY DATA
 SCHOOL YEAR 2025-2026
 Report from MARSS AB FILES

Edited: 05/14/2026 3:33:45 PM
 Printed: 05/14/2026 3:37:31 PM

This report represents data at a preliminary stage and will differ from the state's final verification report.*

A	B	C	D	E	-----Nonresidents-----			I	Shared Time		L	M	N	O	P	Q	R
Grade	Pupil Unit Weight	Inst Days	Length of Day	Residents	Enrollment Options	Tuition	Ineligible	Tribal Contract/Grant	Aid	Tuition	Private Contract	Non-Public/Non-MN	Total Served	Adjusted E+F	% ATT	Count of Students in Column N	Extended ADM
KA	1.00	168	385	43.33	27.54								70.87	70.87	96.10	71	
01	1.00	168	385	38.43	38.63								77.06	77.06	96.20	79	
02	1.00	168	385	41.87	24.48								66.35	66.35	96.30	68	
03	1.00	168	385	33.02	34.91								67.93	67.93	95.80	69	
04	1.00	168	385	39.00	33.24								72.24	72.24	96.20	73	
05	1.00	168	385	40.88	30.00								70.88	70.88	96.20	71	
KG				43.33	27.54								70.87	70.87	96.10		
01-03				113.32	98.02								211.34	211.34	96.10		
04-06				79.88	63.24								143.12	143.12	96.20		
TOTAL ADM				236.53	188.80								425.33	425.33	96.10		
TOTAL WADM				236.53	188.80								425.33	425.33	96.10		

MARSS records with local errors are excluded from this report and records with either local or statewide errors will be excluded from reports produced by the state.
 The ADM included on this report is capped at 1.0. Consider this ADM preliminary because the actual ADM calculation requires all of a given student's MARSS enrollment records to be accurate.
 The ADM that is provided on the District/School ADM Report that is posted to the web takes precedence over the ADM contained in this report.

MARSS DISTRICT ADM SERVED REPORT

ROYALTON PUBLIC SCHOOL DISTRICT (0485-01)
 ROYALTON HIGH SCHOOL (020)

USING EOY DATA
 SCHOOL YEAR 2025-2026
 Report from MARSS AB FILES

Edited: 05/14/2026 3:33:45 PM
 Printed: 05/14/2026 3:37:31 PM

This report represents data at a preliminary stage and will differ from the state's final verification report.*

A	B Pupil Unit	C Inst Days	D Length of Day	E Residents	-----Nonresidents-----			I Tribal Contract/ Grant	Shared Time		L Private Contract	M Non-Public/ Non-MN	N Total Served	O Adjusted E+F	P % ATT	Q Count of Students in Column N	R Extended ADM
					F Enrollment Options	G Tuition	H Ineligible		J Aid	K Tuition							
09	1.20	168	370	36.86	37.18							74.04	74.04	94.80		78	
10	1.20	168	370	42.05	31.84			1.02				74.91	73.89	94.40		81	
10P	1.20	168	370	3.06	.60							3.66	3.66			10	
11	1.20	168	370	43.58	16.06							59.64	59.64	95.30		63	
11P	1.20	168	370	1.65	.83							2.48	2.48			6	
12	1.20	168	370	23.29	13.74							37.03	37.03	93.90		42	
12P	1.20	168	370	4.23	2.28							6.51	6.51			21	
09-12				154.72	102.53			1.02				258.27	257.25	94.70			
TOTAL ADM				154.72	102.53			1.02				258.27	257.25	94.70			
TOTAL WADM				185.66	123.04			1.22				309.92	308.70	113.60			

MARSS records with local errors are excluded from this report and records with either local or statewide errors will be excluded from reports produced by the state.
 The ADM included on this report is capped at 1.0. Consider this ADM preliminary because the actual ADM calculation requires all of a given student's MARSS enrollment records to be accurate.
 The ADM that is provided on the District/School ADM Report that is posted to the web takes precedence over the ADM contained in this report.

MARSS DISTRICT ADM SERVED REPORT

ROYALTON PUBLIC SCHOOL DISTRICT (0485-01)
 ROYALTON MIDDLE SCHOOL (050)

USING EOY DATA
 SCHOOL YEAR 2025-2026
 Report from MARSS AB FILES

Edited: 05/14/2026 3:33:45 PM
 Printed: 05/14/2026 3:37:31 PM

This report represents data at a preliminary stage and will differ from the state's final verification report.*

A	B	C	D	E	-----Nonresidents-----			I	Shared Time		L	M	N	O	P	Q	R
Grade	Pupil Unit Weight	Inst Days	Length of Day	Residents	Enrollment Options	Tuition	Ineligible	Tribal Contract/Grant	Aid	Tuition	Private Contract	Non-Public/Non-MN	Total Served	Adjusted E+F	% ATT	Count of Students in Column N	Extended ADM
06	1.00	169	370	64.28	10.78								75.06	75.06	95.00	76	
07	1.20	169	370	32.19	30.65								62.84	62.84	96.30	65	
08	1.20	169	370	44.20	21.04				.54				65.78	65.24	95.50	68	
04-06				64.28	10.78								75.06	75.06	95.00		
07-08				76.39	51.69				.54				128.62	128.08	95.90		
TOTAL ADM				140.67	62.47				.54				203.68	203.14	95.60		
TOTAL WADM				155.95	72.81				.65				229.40	228.76	107.70		

MARSS DISTRICT ADM SERVED REPORT

ROYALTON PUBLIC SCHOOL DISTRICT (0485-01)
 Royalton Public Schools Early Child (080)

USING EOY DATA
 SCHOOL YEAR 2025-2026
 Report from MARSS AB FILES

Edited: 05/14/2026 3:33:45 PM
 Printed: 05/14/2026 3:37:31 PM

This report represents data at a preliminary stage and will differ from the state's final verification report.*

A	B	C	D	E	-----Nonresidents-----			I	Shared Time		L	M	N	O	P	Q	R
Grade	Pupil Unit Weight	Inst Days	Length of Day	Residents	Enrollment Options	Tuition	Ineligible	Tribal Contract/Grant	Aid	Tuition	Private Contract	Non-Public/Non-MN	Total Served	Adjusted E+F	% ATT	Count of Students in Column N	Extended ADM
EC	1.00	156	385	4.76	.84								5.60	5.60	3.60	20	
EC				4.76	.84								5.60	5.60	3.60		
TOTAL ADM				4.76	.84								5.60	5.60	3.60		
TOTAL WADM				4.76	.84								5.60	5.60	3.60		

MARSS records with local errors are excluded from this report and records with either local or statewide errors will be excluded from reports produced by the state.
 The ADM included on this report is capped at 1.0. Consider this ADM preliminary because the actual ADM calculation requires all of a given student's MARSS enrollment records to be accurate.
 The ADM that is provided on the District/School ADM Report that is posted to the web takes precedence over the ADM contained in this report.