



# Partnership in Capital Projects

2025 Update



# Phelps Building Hastings Campus

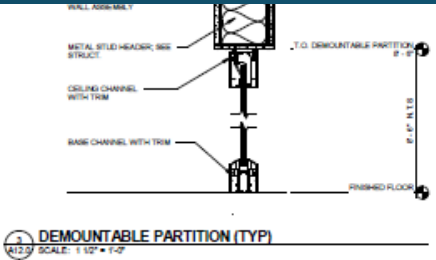
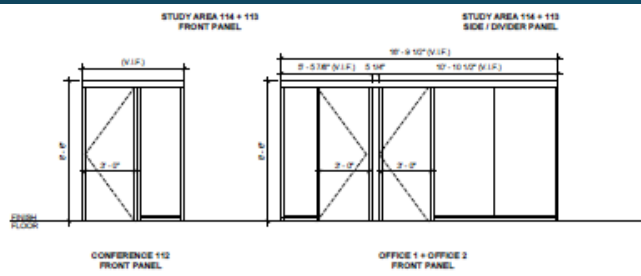

3. WASTE AND RECYCLE RECEPTACLES (OWNER PROVIDED)
4. VENDING MACHINES (OWNER PROVIDED)
5. TALL WARMING CABINETS (OWNER PROVIDED)
6. TALL SHELVING RACKS (OWNER PROVIDED)
7. REFRIGERATOR (OWNER PROVIDED)
8. ICE MACHINE (OWNER PROVIDED)
9. SERVICE CARTS (OWNER PROVIDED)
10. DEMOUNTABLE PARTITIONS (CONTRACTOR PROVIDED AND INSTALLED)

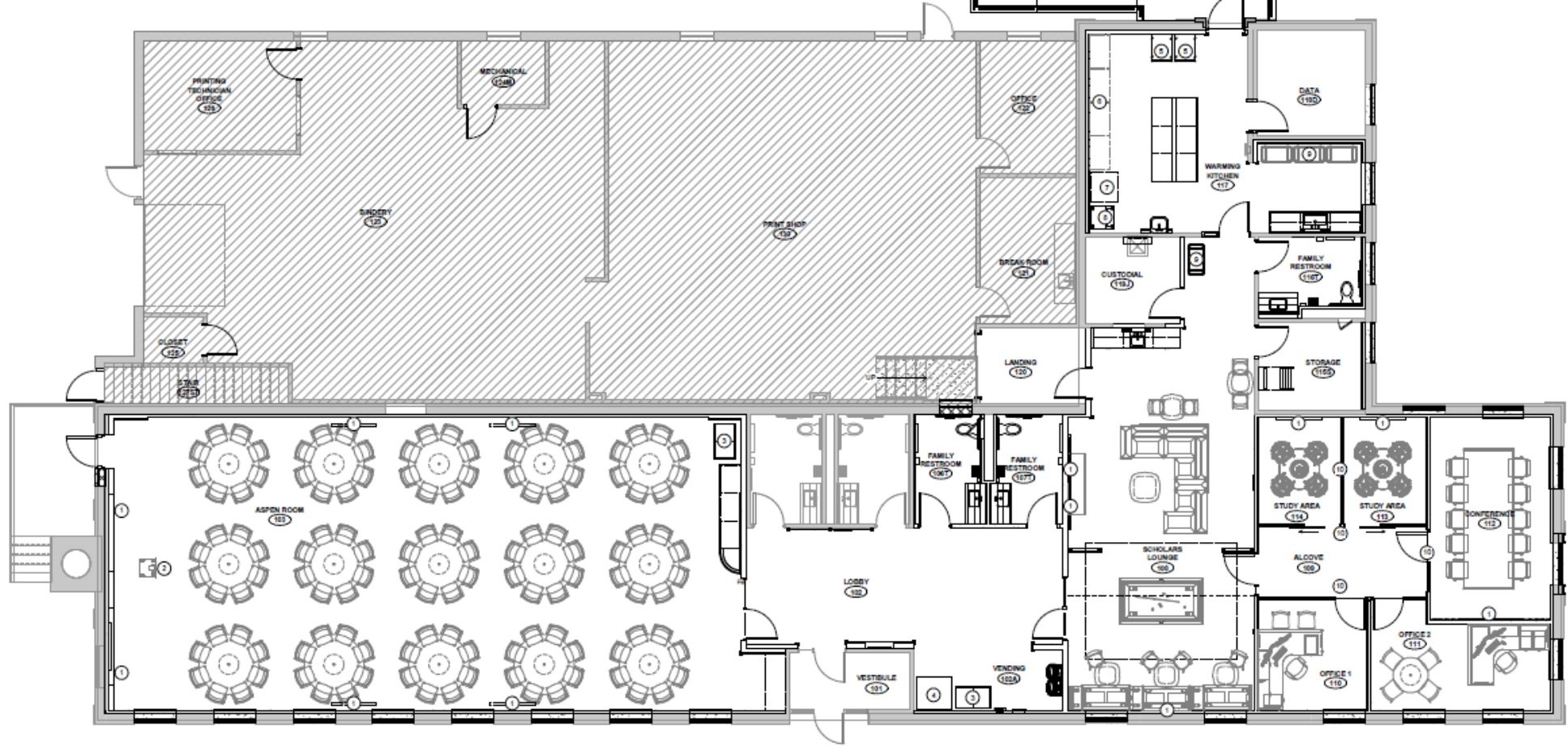

Central Community College - Hastings  
 PHELPS BUILDING PHASE 2 REMODEL  
 550 South Technical Blvd  
 Hastings, NE 68901

Revision / Issue	Date
1 - PR 001	9/26/2025

Furniture, Fixtures & Equipment Floor Plans

Project Number: 2549  
 Date: August 1, 2025

Copyright © 2025  
 WILKINS Architecture | Design | Planning LLC.

Sheet Number  
**A12.0**

**FURNITURE, FIXTURE AND EQUIPMENT FLOOR PLAN**  
 SCALE: 3/8" = 1'-0"

Public Art at the  
Phelps Building



Sculptor Matthew Placzek



Sculptor Matthew Placzek

# Public Art at the Phelps Building



CENTRAL COMMUNITY COLLEGE  
FOUNDATION



**Phelps Project**  
**Total Philanthropic Commitment =**  
**\$1,070,000**



# Bringing Central to the Center of Holdrege

# Holdrege Naming Rights Fundraising





1 FLOOR PLAN - GROUND FLOOR

Copyright © 2025  
www.WilkinsADP.com



Date: April 14, 2025  
Project Number: 2421

# Central Community College HOLDREGE CENTER RELOCATION



# Holdrege Naming Rights Fundraising

- Community Classroom 106 & Foyer 101 -**Phelps Memorial Health Center**
- CNA Nursing Lab 121 – **TBD, *this space still available***
- Classroom 123 – **Dale & Betty Murdoch**
- Computer Lab 118 - **Roy W. & Mary L. Pearson**
- Live Video Room 114 – **Embecta**
- Live Video Room 115 – **In Memory of Gregory Heiden, *Given by Linda Heiden & Family***
- Office 111 – **Becton Dickinson**
- Office 113 – **Phelps County Development Corporation**

**Total Philanthropic Commitment = \$678,000**

We are proud to maximize student and  
community success *with you!*

Thank you

