

Bid Proposal

Project Name: Wylie Elementary School (Henderson)
Project Address: 1735 US 259 Henderson Tx
Bid Date: Friday, May 01, 2026

Section Bidding: Extruded Aluminum Walkway Canopies
2 @ 8'-0" x 24'-0"
2 Front Cantilevered Covers @ 7'-0" x 54'-0"

Total Bid Amount: 77,990.00

Notes: * All material is guaranteed to be per spec or as determined by the architect / owner. Installation will be completed in a professional manner while maintaining a clean work area.

*QUOTE VALID FOR 30 DAYS

Duration : Point Of Contract : 8 - 12 weeks

Acceptance Of Proposal

Having reviewed the proposal and agreed to the conditions, ASC is hereby authorized to proceed with submittals with the intention of executing the project listed above.

Printed Name and Title of Authorized Signer:

Signature of Authorized Signer:

Date:

Caleb Coon

estimating@allstarcanopy.com

(903) 330 - 7140

Address :

2233 Deerbrook Dr. Tyler Tx. 75703

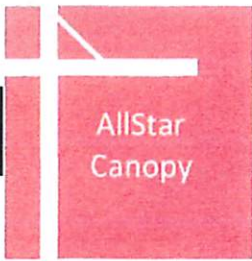

Terms and Conditions

- This proposal assumes the job site is ready for ASC product installation. Once ASC crew and equipment arrive onsite, the job site should be ready for installation. If not, additional mobilization charges of 2000 / day to customer may result.
 - As a standard, our proposals include use of one scissor lift. This requires the concrete to be poured. If heavy equipment is required, there will be an additional cost which will be included when elevations require it.
 - This proposal assumes that the structural attachment points such as steel, wood blocking, CMU, or grouted masonry are in place. Each wall attachment point must be smooth to securely and properly mount the ASC product.
 - Any site preparation delays incurred by ASC may result in an additional trip charges to customer.
 - This proposal assumes the inclusion of one mobilization for field measurements and one mobilization for installation. Additional mobilization requests may result in an additional trip charge to customer.
- * GC is responsible for providing a safe, clean, secure place to store materials free from damage when necessary once delivered to job site.*

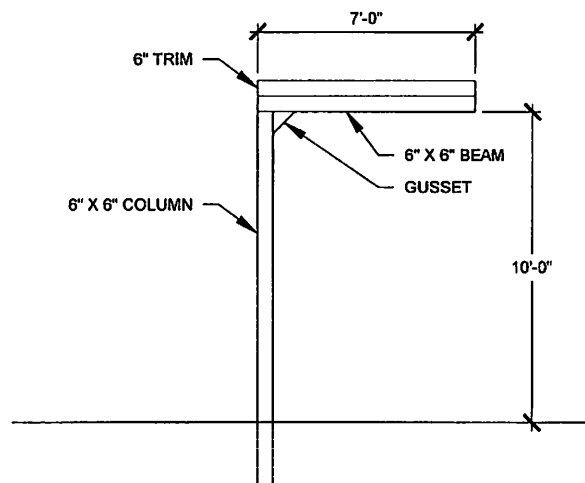
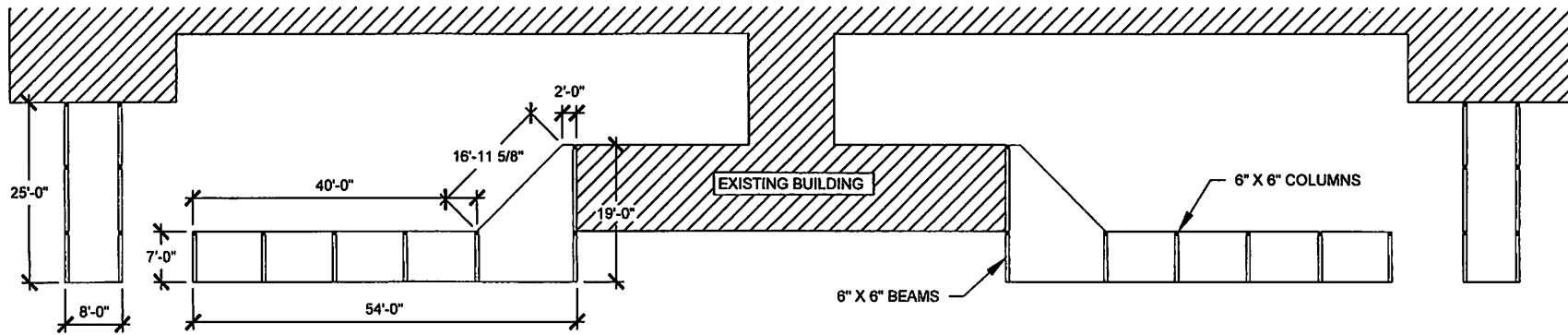

DOUBLE EAGLE CONSTRUCTION INC.
302 HWY. 43
HENDERSON, TEXAS 75652
903-657-3116

May 6, 2026

Henderson ISD
Henderson, TX 75652

Dear Gary Don,

We would like to thank you for considering us as the possible contractor for the construction on the covered walkways. Below is a breakdown of the specs for your information.

Building Specs

- 2- 8' X 40'awnings attached to existing awning
- 2-8' X 25'awnings attached to existing building
- Install 18" X 80'additional concrete walkway with 10-18" X 18" X 24" concrete piers
- Powder coat columns and rafters (customer color choice)
- Engineer stamp

The total price for the job listed above including labor shall be \$64,937.00.

Balance due upon completion of job

If this meets with your approval please sign one copy and return.

THANK YOU!

Tim Ashmore

Customer

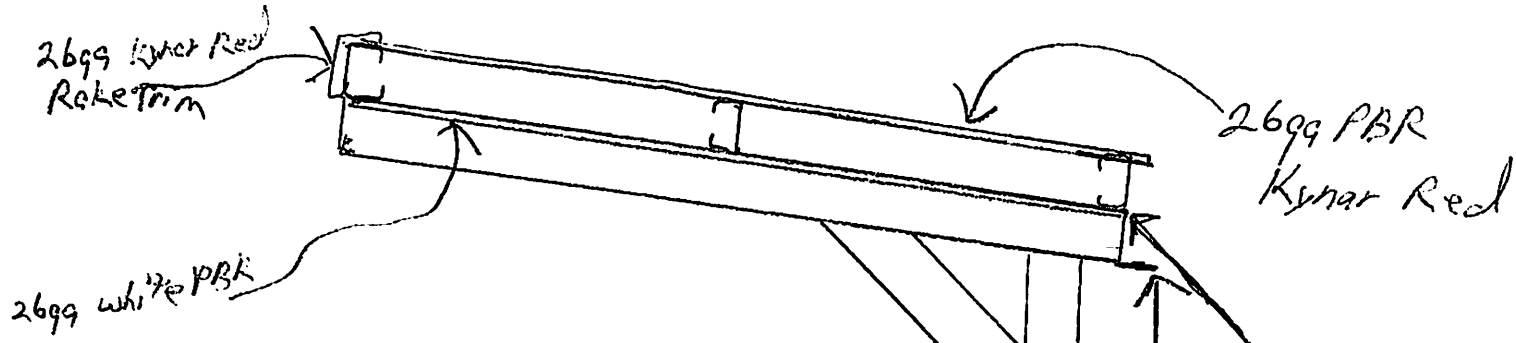
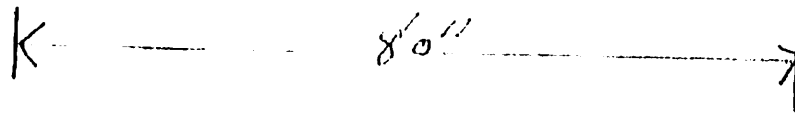

Spacing every 10' for 40'
attach to existing awning

Dowels every
18" for 40"

10' 6" x 6" x 1/4" sq tubing

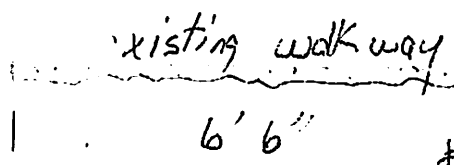

#4
rebar
continuous

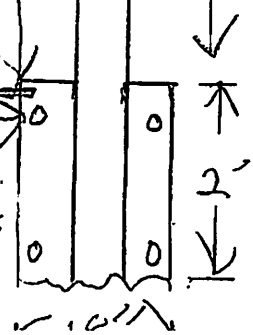



east texas canopy, inc. 11221 CR 2130, P.O. Box 1439, Whitehouse, TX 75791

(903)-839-2091 * 800-816-3822 * (903) 839-2097 fax * www.easttexascanopy.com

CUSTOMER: HENDERSON ISD

ATTENTION: GARY DON DAVIS

REVISED PROJECT QUOTE

LOUISIANA LICENSE #69740
MISSISSIPPI LICENSE #26991-SC
ARKANSAS REGISTRATION ID # 58491
HOUSTON FABRICATOR'S LICENSE # 998
REGION 7 ESC AFFILIATE / TIPS # 241001

BID DATE: 4/29/2026

PROJECT NAME: WYLIE PRIMARY
HENDERSON, TX

SCOPE: 107313 MANUFACTURED METAL CANOPIES
SEE ATTACHED FOR COVERAGE PROVIDED
COLUMNS: 6" X 6" X .150 / 6" X 8" X .188
BEAMS: 6" X 6" X .150
DECK: 2 3/4" X 6" X .078
TRIM: 2" X 6" X .078
FINISH: ACRYLIC LATEX

BASE BID: \$ 98,800.00 (NINETY EIGHT THOUSAND EIGHT HUNDRED AND 00/100 DOLLARS)

ADD ALT: \$ 67,000.00 (SIXTY SEVEN THOUSAND AND 00/100 DOLLARS)

INCLUDED:	STAMPED SUBMITTALS	EXCLUDED:	PERFORMANCE /PAYMENT BONDS
	ALL HARDWARE		ELECTRICAL WORK
	FOB JOBSITE		WALL EMBED PLATES
	INSTALLATION		EXOTIC / CUSTOM FINISHES
	COLUMN FOOTINGS		TAXES

NOTE: QUOTE VALID FOR 30 DAYS / SUBJECT TO INCREASE EVERY 30 DAYS THEREAFTER
NO (0) ADDENDUM ACKNOWLEDGED
LEAD TIME APPROXIMATELY TWELVE (12) WEEKS FROM APPROVAL
LEAD TIME SUBJECT TO CHANGE WITHOUT NOTICE

SINCERELY:

JERRY G. ROWDEN
jerry@easttexascanopy.com