Administrative Procedure - Bed Bug Protocol

School Responsibility: Provide a healthy, pest-free environment
Parent Responsibility: Provide a safe and healthy living environment

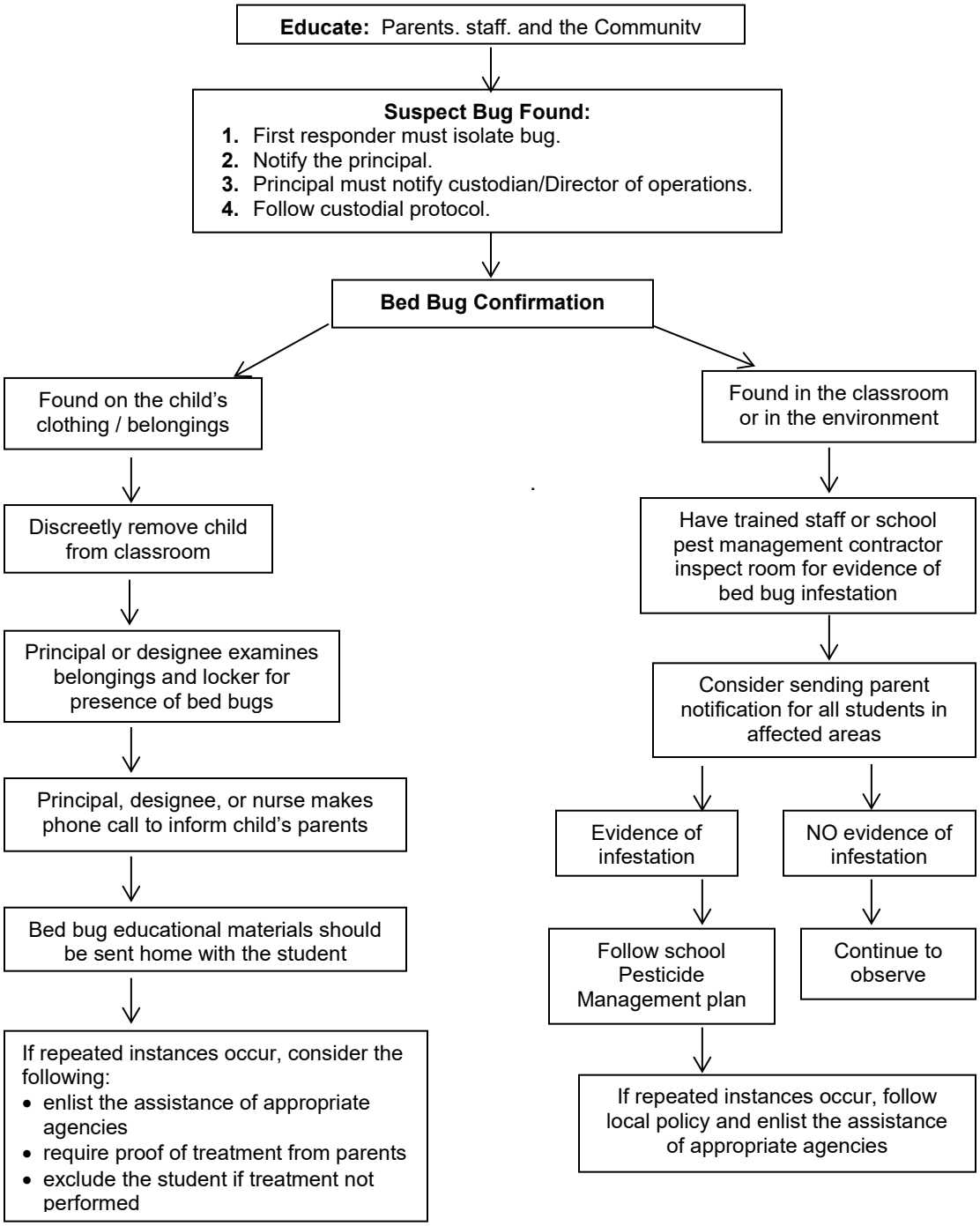

Adopted: April 10, 2013
Reviewed:
Amended: