

# CHANGE OF ZONE FROM 'C-2' TO 'R-3'

## LEGAL DESCRIPTION

A TRACT OF LAND BEING A PART OF OUTLOT 'A', DITTMER ESTATES ADDITION LOCATED IN THE NORTHEAST QUARTER OF SECTION 26, TOWNSHIP 8 NORTH, RANGE 4 EAST OF THE 6TH P.M., CITY OF CRETE, SALINE COUNTY, NEBRASKA, MORE PARTICULARLY DESCRIBED AS FOLLOWS:

BEGINNING AT THE SOUTHWEST CORNER OF OUTLOT 'A', DITTMER COMMERCIAL ADDITION; THENCE N89°55'08"E (AN ASSUMED BEARING) ALONG THE SOUTH LINE OF SAID OUTLOT 'A', DITTMER COMMERCIAL ADDITION, A DISTANCE OF 558.32 FEET TO THE SOUTHEAST CORNER OF SAID OUTLOT 'A', DITTMER COMMERCIAL ADDITION; THENCE S06°07'45"E, A DISTANCE OF 167.82 FEET; THENCE S00°04'52"E, A DISTANCE OF 494.46 FEET TO A POINT ON THE SOUTH LINE OF OUTLOT 'A', DITTMER ESTATES ADDITION, SAID POINT ALSO BEING A POINT ON THE NORTH LINE OF LOT 4, BLOCK 3, FARRINGTON ACRES ADDITION; THENCE N89°49'32"W ALONG THE SOUTH LINE OF SAID OUTLOT 'A', DITTMER ESTATES ADDITION, SAID LINE ALSO BEING THE NORTH LINE OF LOTS 3 AND 4, BLOCK 3, FARRINGTON ACRES ADDITION, A DISTANCE OF 516.01 FEET TO THE NORTHWEST CORNER OF SAID LOT 3, BLOCK 3, FARRINGTON ACRES ADDITION, SAID POINT ALSO BEING THE NORTHEAST CORNER OF OUTLOT 'F', FARRINGTON ACRES ADDITION; THENCE N89°35'43"W ALONG THE SOUTH LINE OF SAID OUTLOT 'A', DITTMER ESTATES ADDITION, SAID LINE ALSO BEING THE NORTH LINE OF SAID OUTLOT 'F', FARRINGTON ACRES ADDITION, A DISTANCE OF 10.00 FEET TO THE NORTHWEST CORNER OF SAID OUTLOT 'F', FARRINGTON ACRES ADDITION, SAID POINT ALSO BEING A POINT ON THE EAST RIGHT-OF-WAY LINE OF IRIS AVENUE; THENCE N89°37'54"W CONTINUING ON THE SOUTH LINE OF SAID OUTLOT 'A', DITTMER ESTATES ADDITION, A DISTANCE OF 50.00 FEET TO A POINT ON THE WEST LINE OF THE NORTHEAST QUARTER OF SAID SECTION 26; THENCE N00°04'52"W ALONG THE WEST LINE OF SAID OUTLOT 'A', DITTMER ESTATES ADDITION, SAID LINE ALSO BEING THE WEST LINE OF THE NORTHEAST QUARTER OF SAID SECTION 26, A DISTANCE OF 658.56 FEET TO THE POINT OF BEGINNING.

SAID TRACT OF LAND CONTAINS AN AREA OF 378,709.64 SQUARE FEET OR 8.69 ACRES, MORE OR LESS.

 E & A CONSULTING GROUP, INC. Engineering Answers	<b>E &amp; A CONSULTING GROUP, INC.</b> Engineering • Planning • Environmental & Field Services 2077 N Street, Suite 400 Lincoln, NE 68510-1068 Phone: 402.420.7217 State of NE Certificate of Authorization #CA0008		<b>CHANGE OF ZONE</b> <b>'C-2' TO 'R-3'</b> DITTMER WEST ESTATES CRETE, NEBRASKA
	Job No.: P2022.289.004	Date: 06/04/2026	
Drawn by: MLK	Scale: NONE	Sht: 1 of 2	

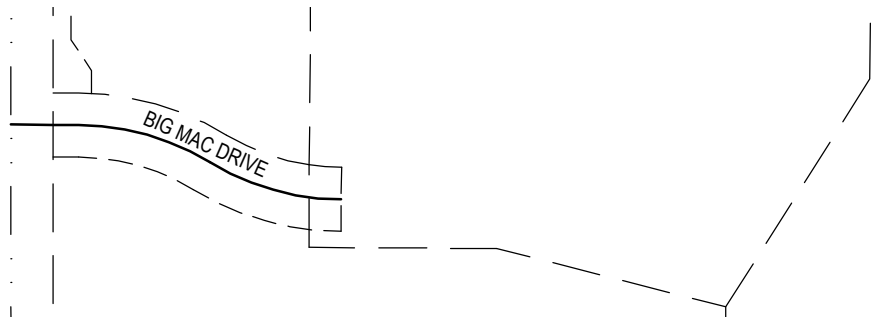

ZONING 'C-2'

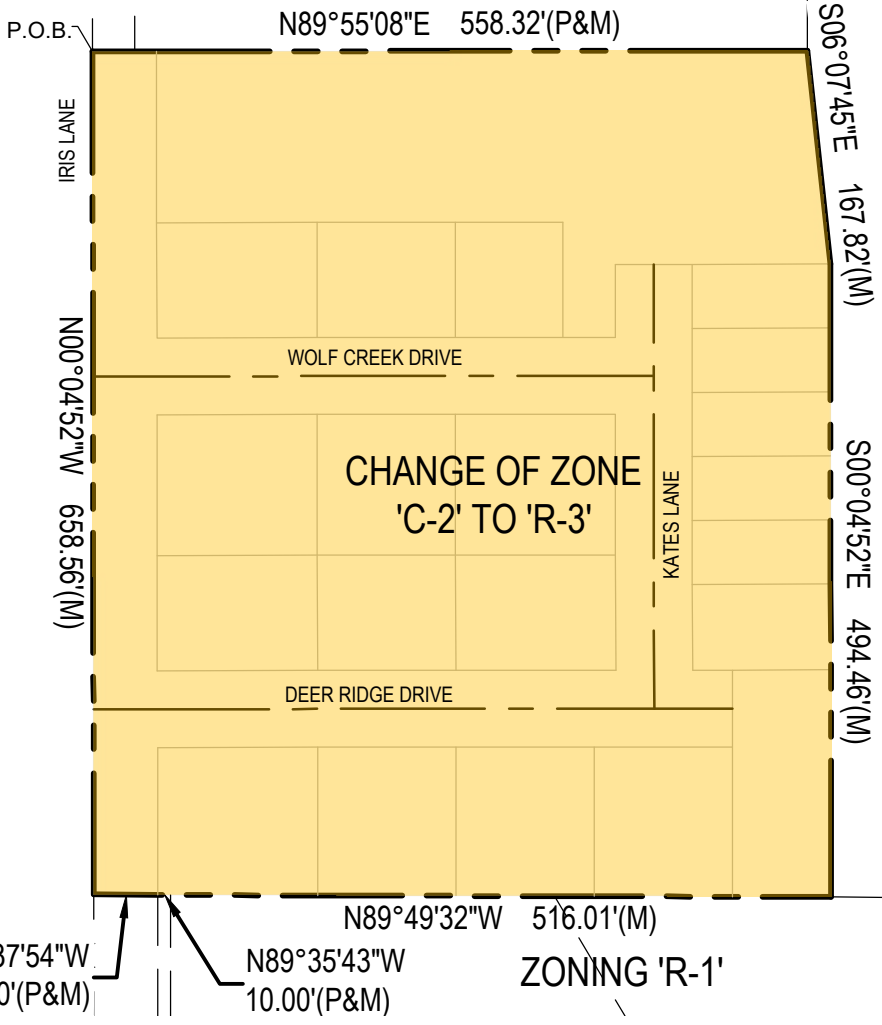

ZONING 'I-2'

ZONING 'C-2'

CHANGE OF ZONE  
'C-2' TO 'R-3'

P.O.B. N89°55'08"E 558.32'(P&M) S06°07'45"E 167.82'(M)

IRIS LANE N00°04'52"W 658.56'(M) S00°04'52"E 494.46'(M)

WOLF CREEK DRIVE

DEER RIDGE DRIVE

KATES LANE

N89°49'32"W 516.01'(M)

N89°37'54"W 50.00'(P&M) N89°35'43"W 10.00'(P&M)

ZONING 'R-1'

**E & A CONSULTING GROUP, INC.**  
Engineering Answers

**E & A CONSULTING GROUP, INC.**  
Engineering • Planning • Environmental & Field Services  
2077 N Street, Suite 400 Lincoln, NE 68510-1068  
Phone: 402.420.7217  
State of NE Certificate of Authorization #CA0008

Job No.: P2022.289.004 Date: 06/04/2026

Drawn by: MLK Scale: 1" = 150' Sht: 2 of 2

**CHANGE OF ZONE**  
**'C-2' TO 'R-3'**  
DITTMER WEST ESTATES  
CRETE, NEBRASKA