

ONCOR ELECTRIC DELIVERY COMPANY LLC

EXHIBIT "A"

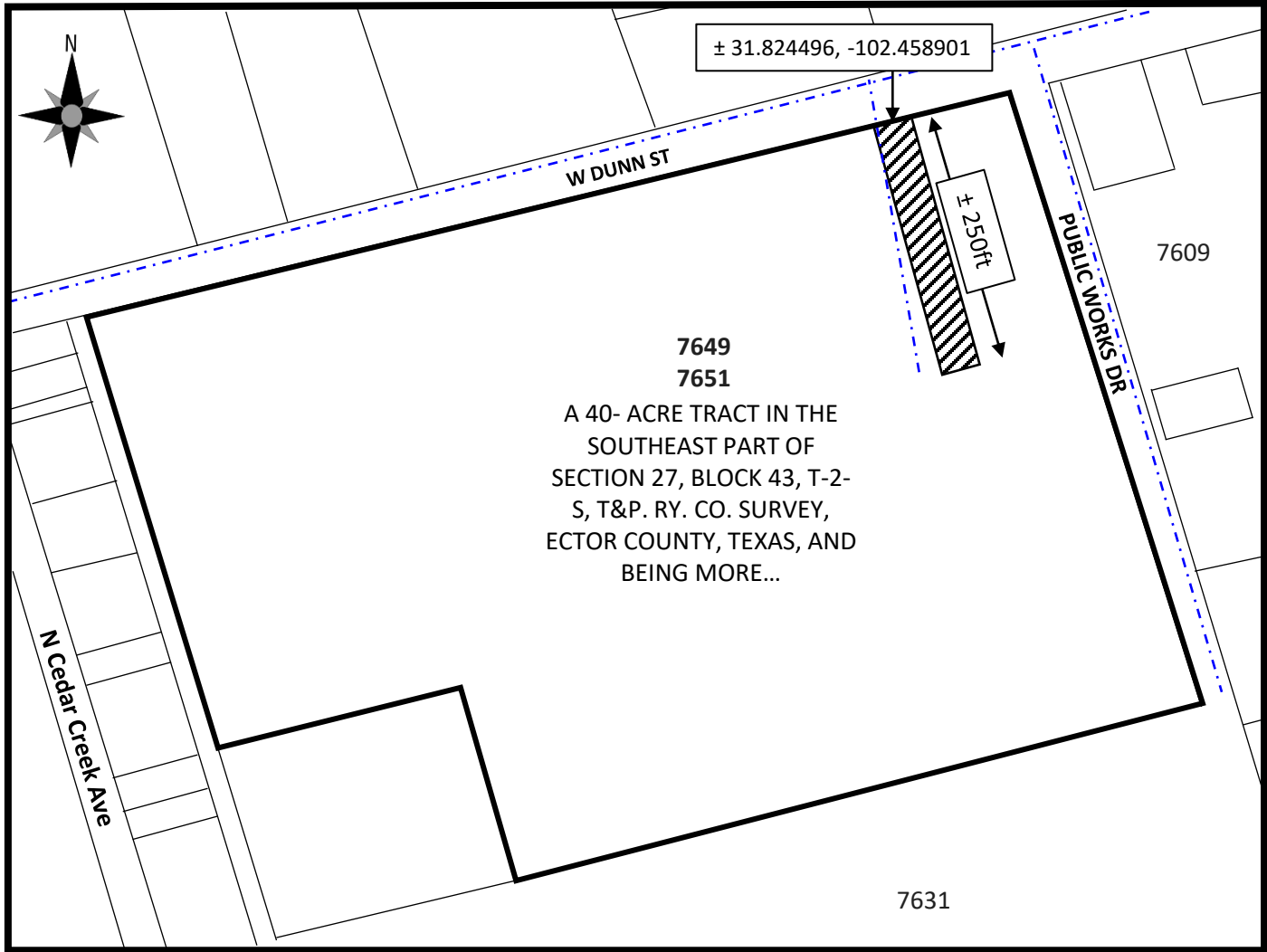

The intent of this Exhibit is for the Grantor to recognize that the general course of said easement area as described above agrees that the easement and right-of-way and its general dimensions hereby granted shall apply to the actual location of said line(s) when constructed.

Grantor(s): Ector County Independent School District

Instrument #: 15390 Year: 1957 V/P: N/A

Survey: T&P Ry CO. Abstract: A-214

City: Odessa County: Ector

WO#: 31379525 District: WTX

LEGEND

25' Oncor Easement

