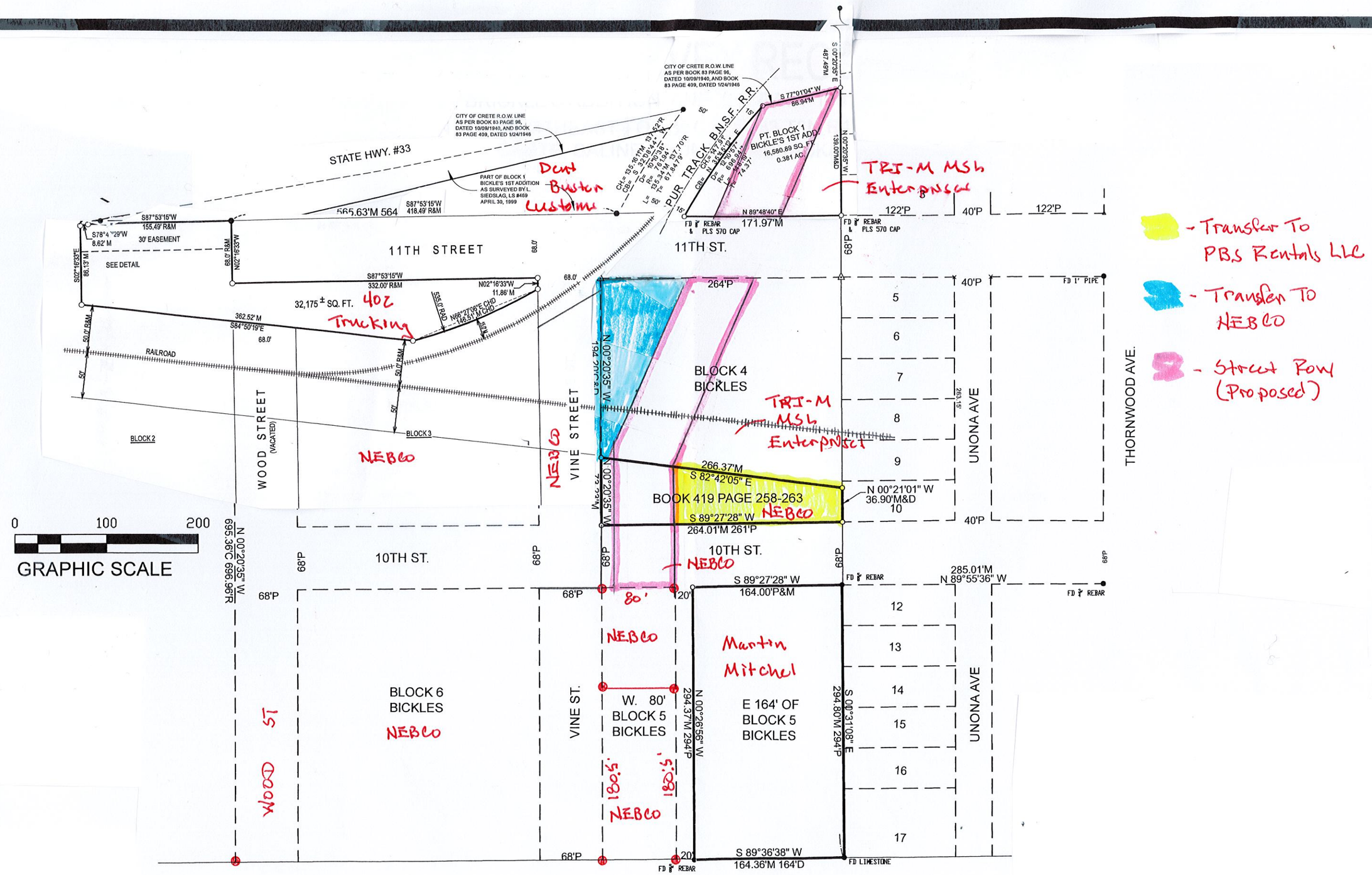
STATE HWY. #33
CITY OF CRETE R.O.W. LINE AS PER BOOK 83 PAGE 96, DATED 10/09/1940, AND BOOK 83 PAGE 409, DATED 1/24/1946
PART OF BLOCK 1 BICKLE'S 1ST ADDITION AS SURVEYED BY L. SIEDSLAG, LS #469 APRIL 30, 1999
Dent Buster Customs
PUR. TRACK B.N.S.F. R.R.
PT. BLOCK 1 BICKLE'S 1ST ADD. 16,580.89 SQ. FT. 0.381 AC.
TRI-M MSL Enterprises
565.63'M 564
S87°53'15"W 418.49' R&M
S87°53'15"W 155.49' R&M
30' EASEMENT
SEE DETAIL
11TH STREET
11TH ST.
171.97'M
N 89°48'40" E
FD ½" REBAR & PLS 570 CAP
S87°53'15"W 332.00' R&M
N02°16'33"W 11.86' M
32,175 ± SQ. FT.
402 Trucking
362.52' M S84°50'19"E
RAILROAD
WOOD STREET (VACATED)
BLOCK 2
BLOCK 3
NEBCO
VINE STREET
BLOCK 4 BICKLES
TRI-M MSL Enterprises
266.37'M S 82°42'05" E
BOOK 419 PAGE 258-263
S 89°27'28" W 264.01'M 261'P
N 00°21'01" W 36.90'M&D
10TH ST.
S 89°27'28" W 164.00'P&M
285.01'M N 89°55'36" W
UNONA AVE
THORNWOOD AVE.
Martin Mitchel
BLOCK 6 BICKLES
W. 80' BLOCK 5 BICKLES
E 164' OF BLOCK 5 BICKLES
N 00°26'56" W 294.37'M 294'P
S 00°31'08" E 294.80'M 294'P
S 89°36'38" W 164.36'M 164'D
FD LIMESTONE
FD 1" PIPE
N 00°20'35" W 695.36'C 696.96'R
0 100 200
GRAPHIC SCALE
- Transfer To PBS Rentals LLC
- Transfer To NEBCO
- Street Row (Proposed)