2026-2027
Organizational Structure

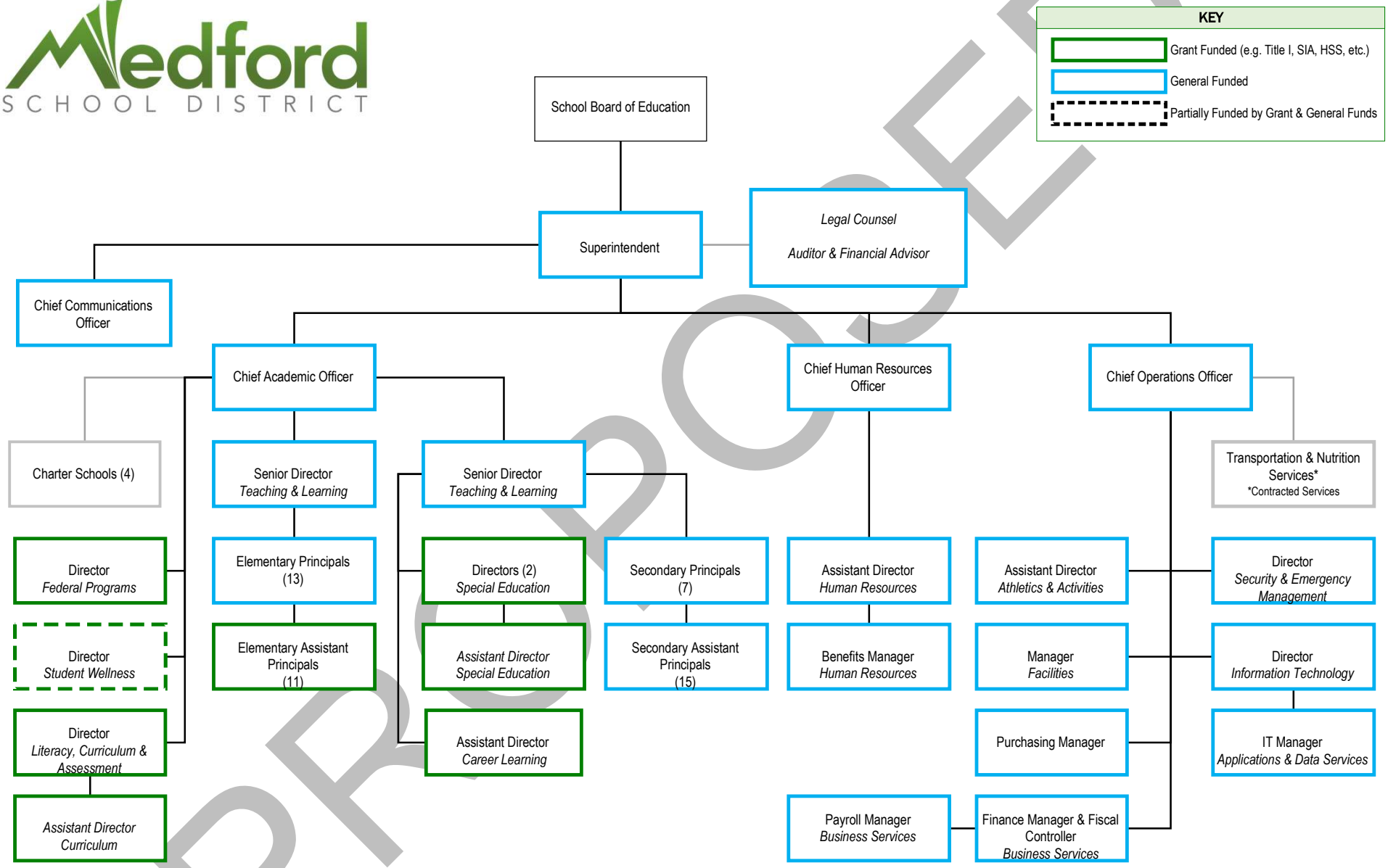

PROPOSED