

LAKELAND MIDDLE SCHOOL GYM ROOFING

LAKELAND SCHOOL DISTRICT 272 - PHASE 2

15601 N. HWY. 41, RATHDRUM ID

JOB NUMBER: 25028



210 E Lakeside Ave t. 208.667.9402
Coeur d'Alene, ID 83814 architectswest.com

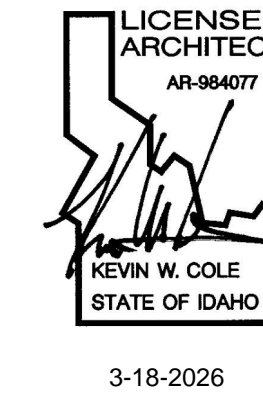

3/18/26

BID

DATE

PROJECT PHASE

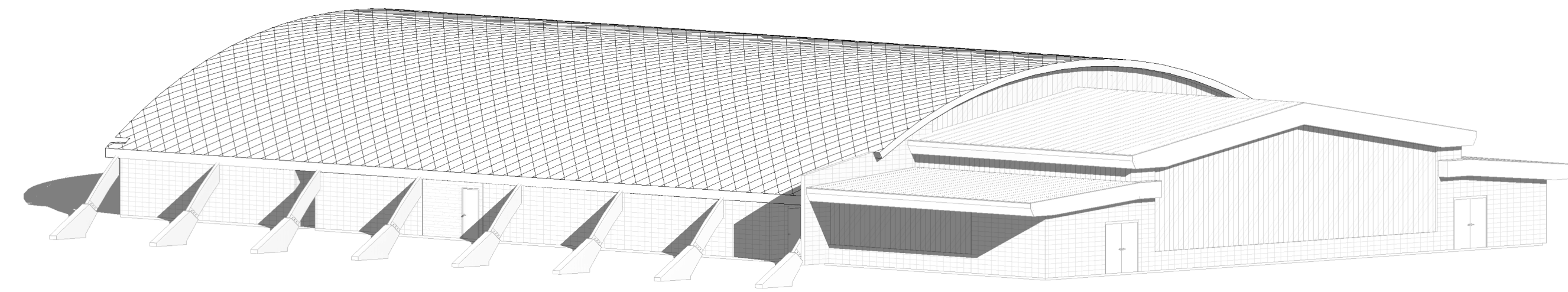

DRAWING INDEX

GENERAL

- G0.00 COVER SHEET
- G0.01 ABBREVIATIONS AND SYMBOLS

ARCHITECTURAL

- A3.00 EXTERIOR GYM ELEVATIONS
- A7.00 ROOF PLAN - OVERALL
- A7.01 ROOF DETAILS
- A7.02 ROOF DETAILS

SITE MAP

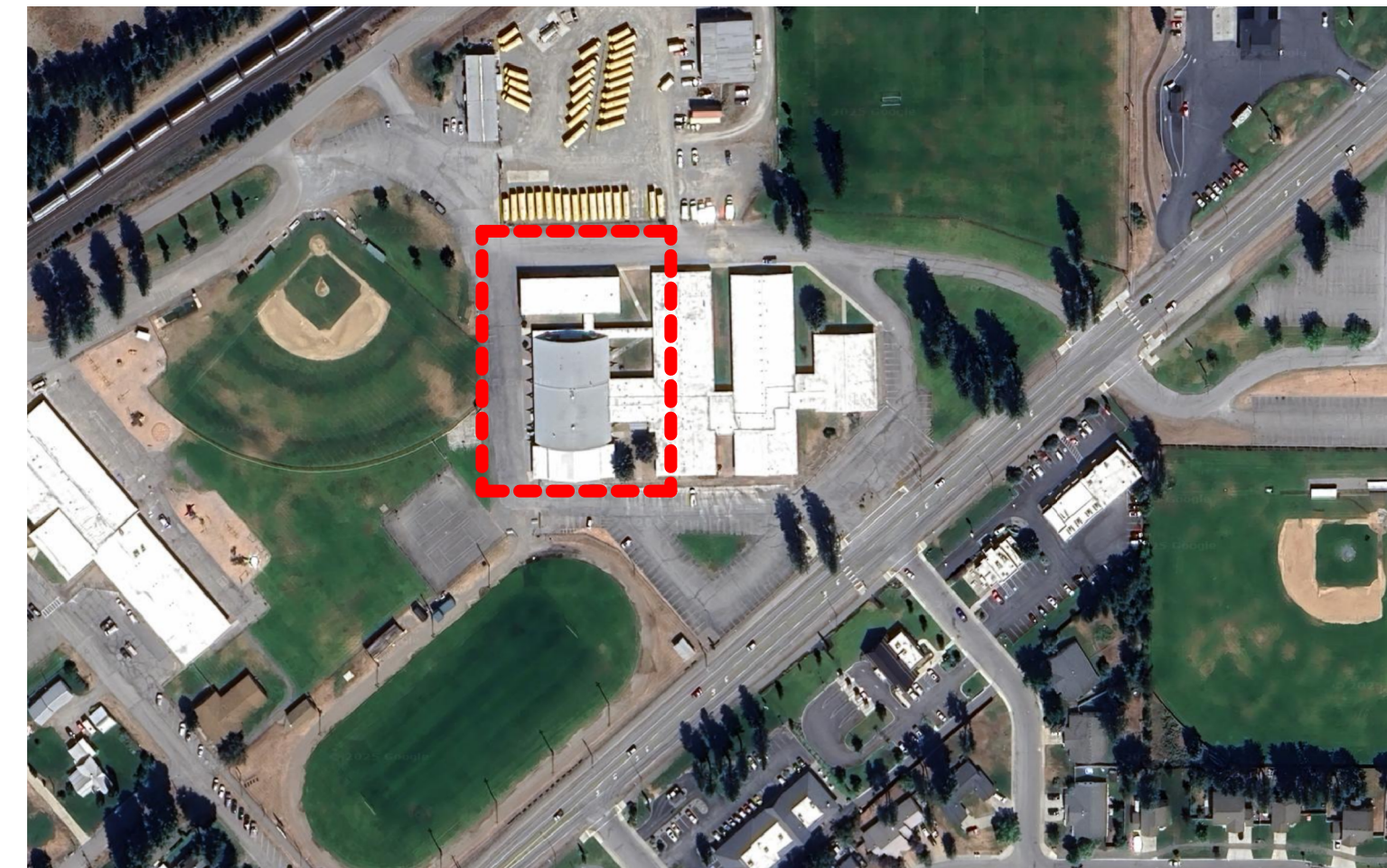

VICINITY MAP

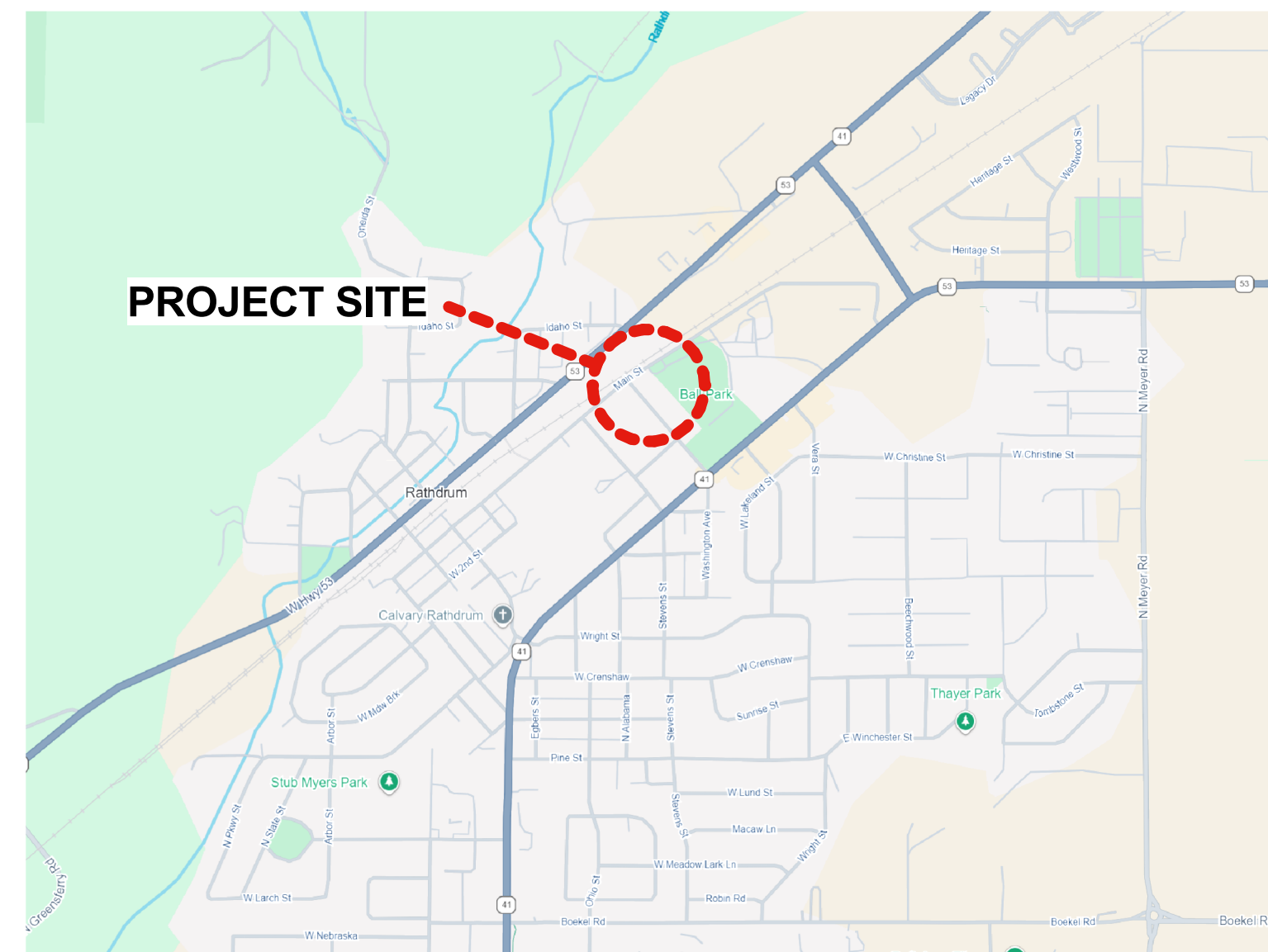

DRAWING KEYNOTING SYSTEM

A KEYNOTING SYSTEM IS USED ON THE DRAWINGS FOR MATERIAL REFERENCES AND NOTES. REFER TO THE KEYNOTE LEGEND ON THE DRAWINGS FOR THE INFORMATION WHICH RELATES TO EACH KEYNOTE SYMBOL ON THE RESPECTIVE DRAWINGS. EACH KEYNOTE SYMBOL CONSISTS OF A 6-DIGIT NUMBER FOLLOWED BY A PERIOD AND A LETTER SUFFIX. THE 6-DIGIT NUMBER RELATES TO THE SPECIFICATION WHICH GENERALLY COVERS THE ITEM THAT IS REFERENCED AND THE LETTER SUFFIX COMBINED WITH THE 6-DIGIT NUMBER AND PERIOD, CREATES A KEYNOTE SYMBOL WHICH IDENTIFIES THE SPECIFIC REFERENCE NOTATION USED ON THE DRAWINGS. THE SUFFIX DOES NOT RELATE TO ANY CORRESPONDING REFERENCE LETTER IN THE SPECIFICATIONS. THE ORGANIZATION OF THE KEYNOTING SYSTEM ON THE DRAWINGS, WITH THE KEYNOTE REFERENCE NUMBERS RELATED TO THE SPECIFICATIONS SECTIONS NUMBERING SYSTEM, SHALL NOT CONTROL THE CONTRACTOR IN DIVIDING THE WORK AMONG SUBCONTRACTORS OR IN ESTABLISHING THE EXTENT OF WORK TO BE PERFORMED BY ANY TRADE.

DEFERRED SUBMITTALS

N/A

PROJECT CONTACTS

OWNER

LAKELAND SCHOOL DISTRICT
15506 WASHINGTON AVE Phone: (208) 687-9402
RATHDRUM, ID 83858 Email:
DISTRICT OFFICE

ARCHITECT OF RECORD

ARCHITECTS WEST
210 EAST LAKESIDE AVE. Phone: (208) 667-9402
COEUR D'ALENE ID, 83814 Email: kevinc@architectswest.com
KEVIN COLE

BUILDING ENVELOPE

NW ROOF CONSULTANTS
11917 NORTH WARREN STREET Phone: (208) 772 8424
HAYDEN, ID 83835 Email: ryan@nwroofconsultants.com
RYAN LONGWELL

Phone:
Email:

Phone:
Email:

Phone:
Email:

Phone:
Email:

Phone:
Email:

Phone:
Email:

Phone:
Email:

Phone:
Email:

G0.00

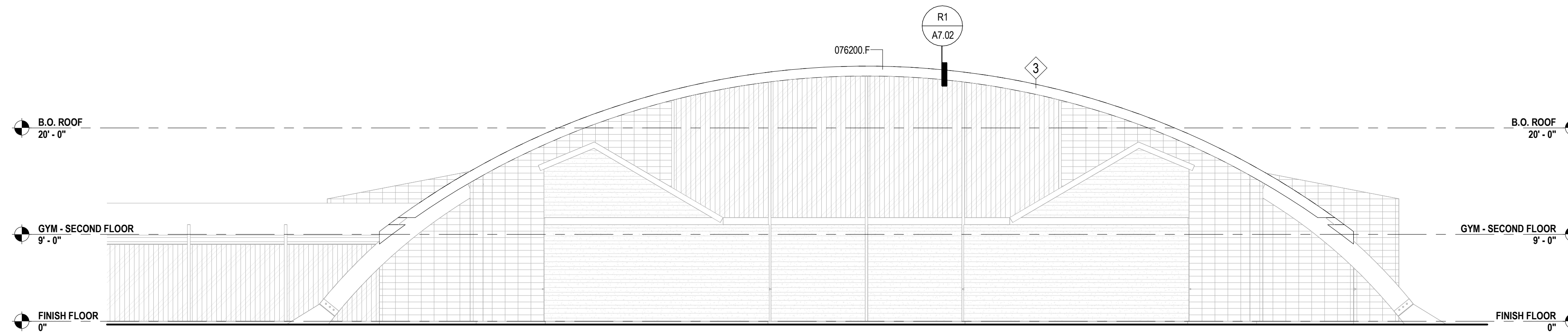

1 NORTH GYM ELEVATION
SCALE: 1/8" = 1'-0"

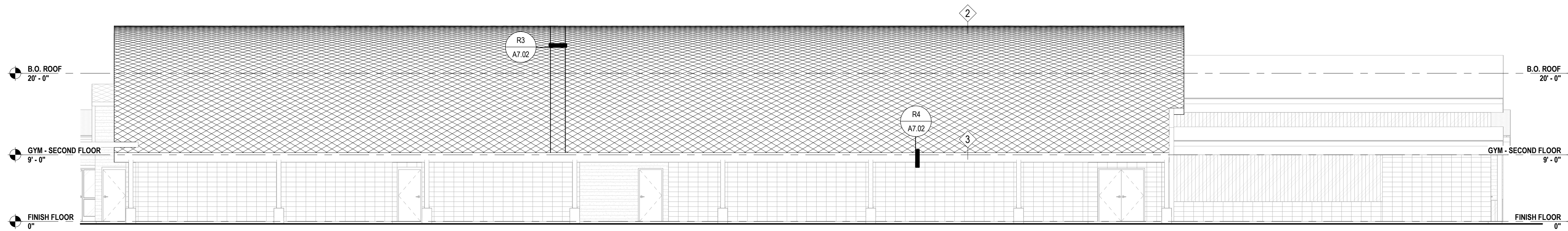

2 WEST GYM ELEVATION
SCALE: 1/8" = 1'-0"

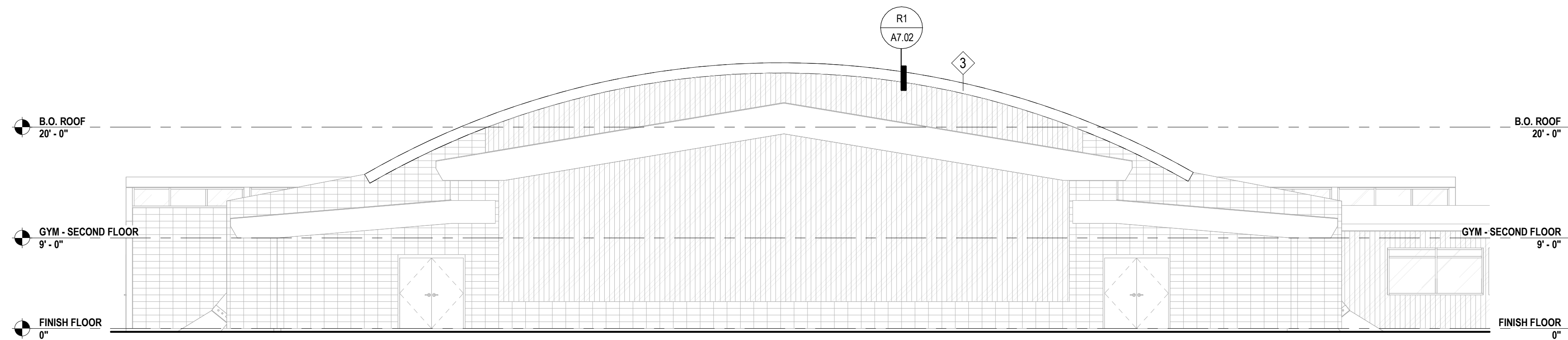

3 SOUTH GYM ELEVATION
SCALE: 1/8" = 1'-0"

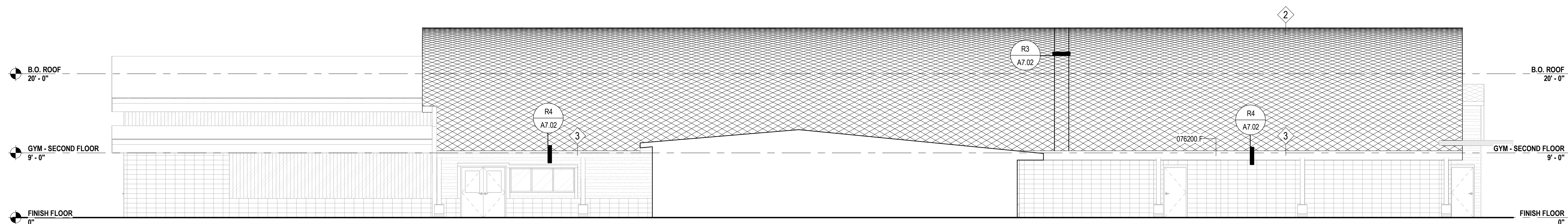

4 EAST GYM ELEVATION
SCALE: 1/8" = 1'-0"

MATERIAL KEYING LEGEND

KEYNOTE NO.	KEYNOTE DESCRIPTION
076200.F	PREFINISHED METAL FASCIA

COPYRIGHT: 2025
All rights reserved. Reproduction or translation of any part of this work without written permission of ARCHITECTS WEST INC. is unlawful and subject to criminal prosecution.

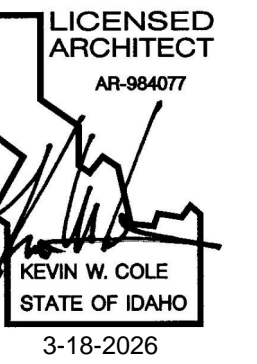

GENERAL NOTES

- A. SEE OTHER 'A' SERIES SHEETS FOR ADDITIONAL INFORMATION WHERE APPLICABLE.
- B. SEE MECHANICAL, ELECTRICAL, STRUCTURAL, AND OTHER SYSTEMS DRAWINGS FOR INFORMATION NOT INDICATED ON THIS SHEET.



BUILDING ENVELOPE
NW ROOF CONSULTANTS

KEYED NOTES

- EXT ELEV
- 1 REMOVE METAL SIDING AS REQUIRED FOR LOUVER INSTALLATION. REINSTALL METAL SIDING AROUND LOUVER. J-MOLD PERIMETER OF OPENING AS REQUIRED FOR WATER TIGHT INSTALLATION.
 - 2 NOT USED
 - 3 NOT USED

No.	Description	Date

KEY PLAN

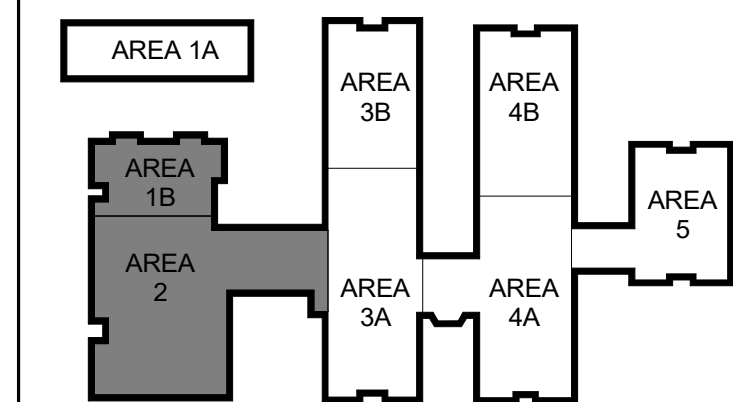

LEVEL 1

LAKELAND MIDDLE SCHOOL GYM ROOFING
LAKELAND SCHOOL DISTRICT 272 - PHASE 2
15601 N. HWY. 41, RATHDRUM ID
EXTERIOR GYM ELEVATIONS

PROJECT NO.	25028
DESIGNED BY	KEVIN C.
DRAWN BY	BRENNAN
ISSUE DATE	3/18/26
PHASE	BID
CHECKED BY	Checker
SHEET NO.	A3.00

