BROWNING PUBLIC SCHOOLS
Administrative Line of Authority

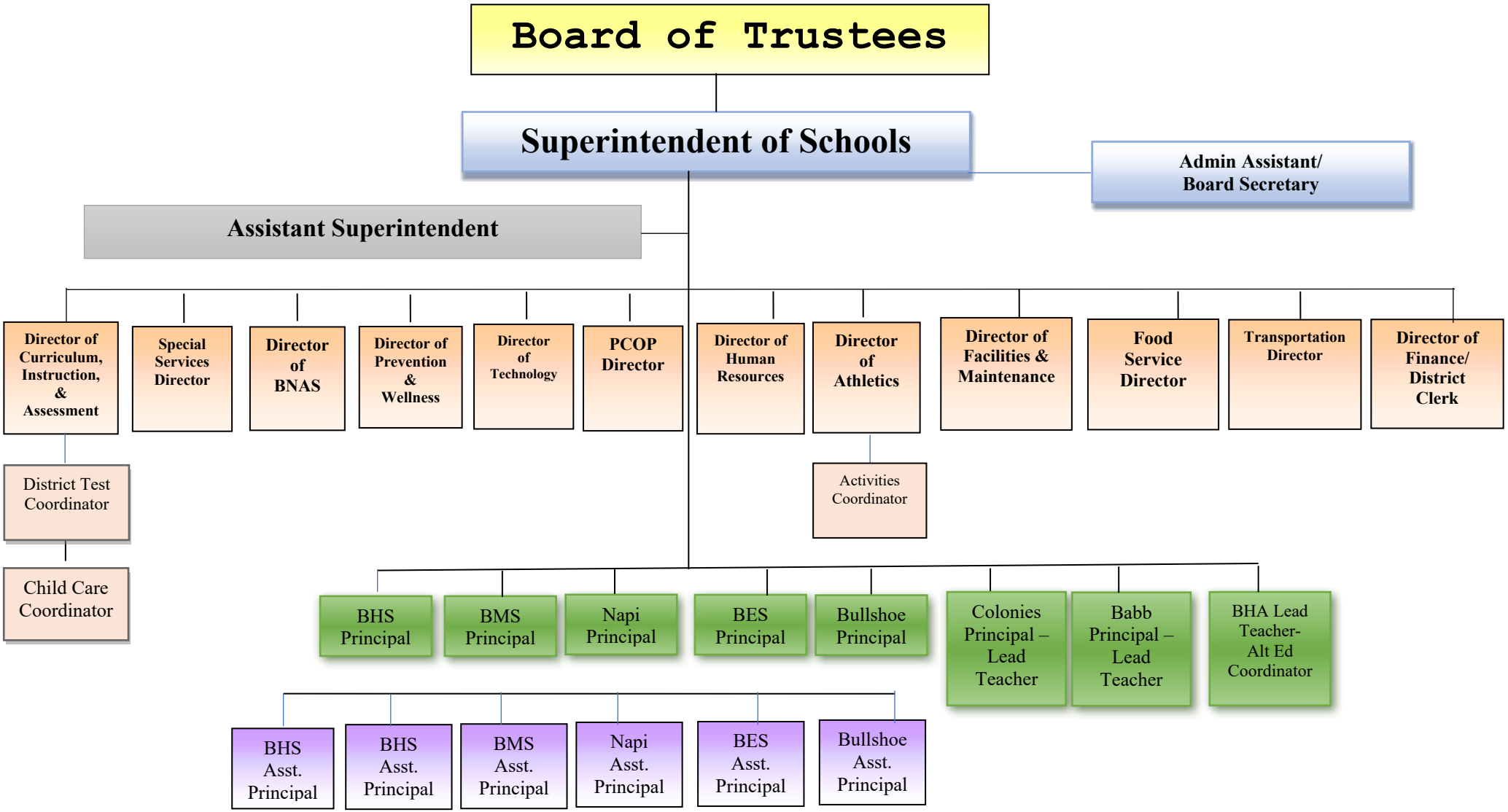

Review Date: July 28, 2026