

SURVEY RECORD

PREPARED BY
L & S SURVEYING
 P.O. BOX 354, CRETE NE 68333
 (402) 826-4620 FAX (402) 826-4646

BLOCK 1

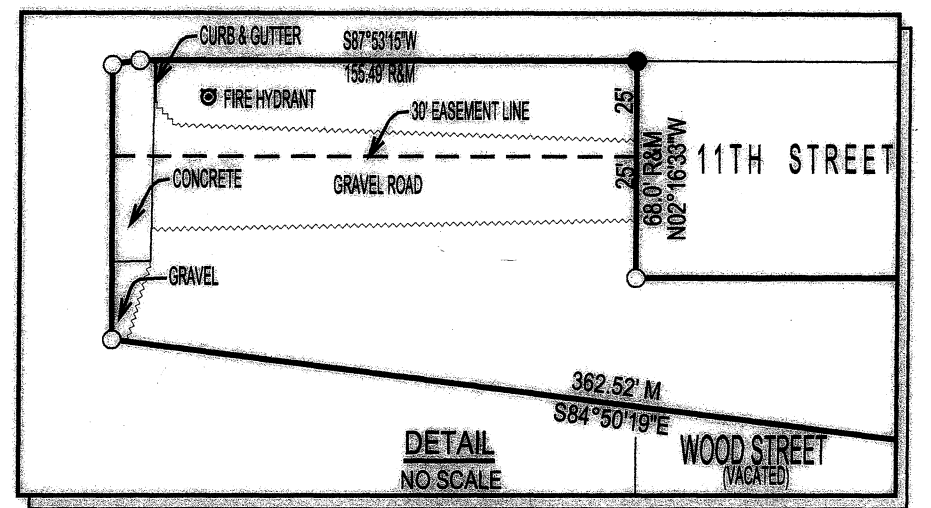
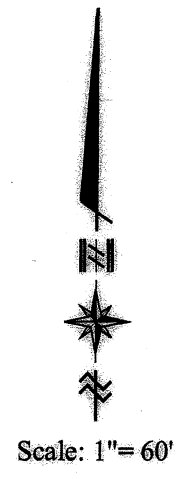
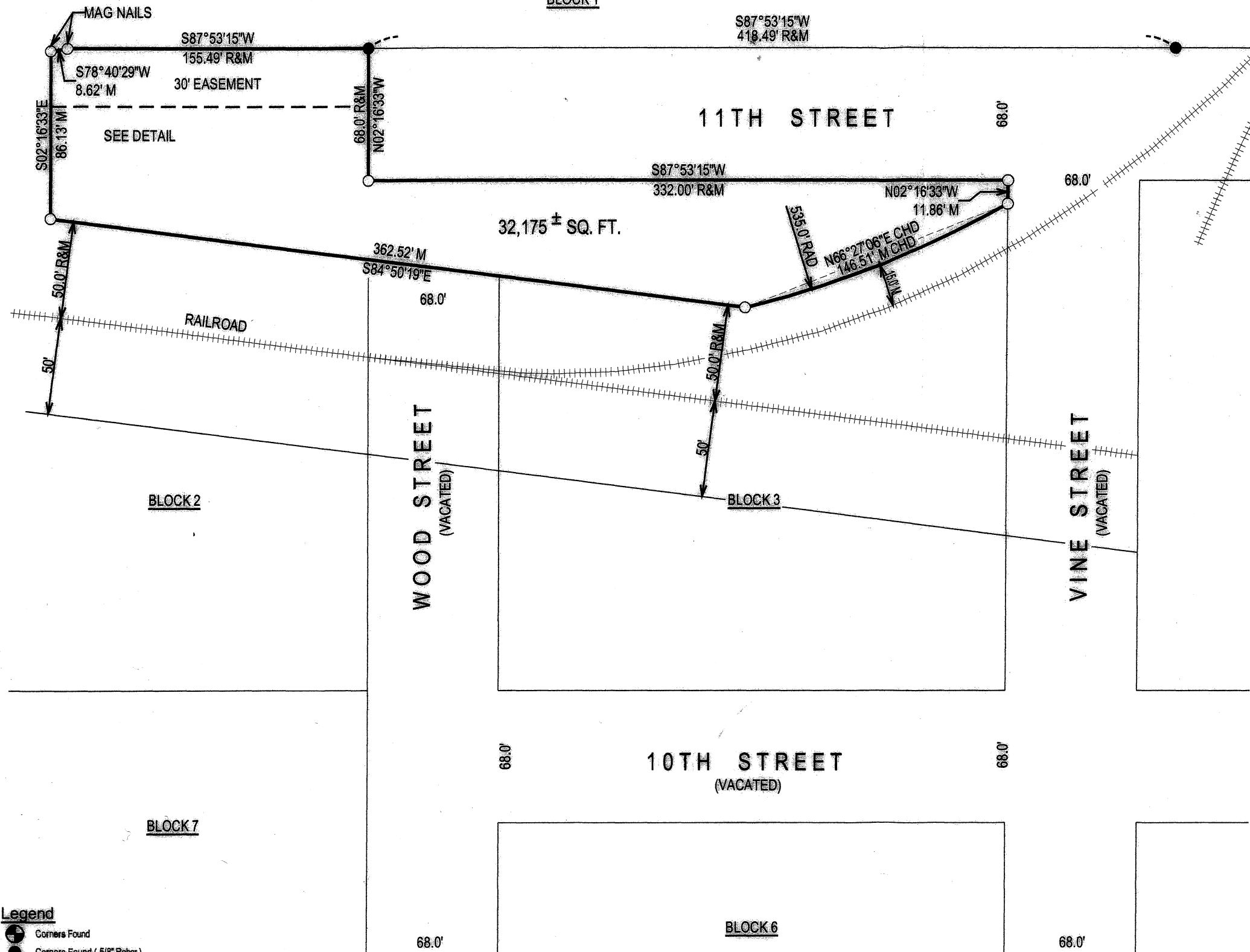

DEED DESCRIPTION

COMMENCING AT THE NORTHEAST CORNER OF BLOCK 2, IN BICKLE'S FIRST ADDITION TO THE CITY OF CRETE, NEBRASKA; THENCE WEST 164 FEET; THENCE SOUTH 91.9 FEET TO THE NORTH RIGHT-OF-WAY LINE OF THE MISSOURI PACIFIC RAILROAD COMPANY; THENCE SOUTHEASTERLY ALONG SAID NORTH RIGHT-OF-WAY LINE A DISTANCE OF 169.4 FEET TO THE EAST BOUNDARY OF BLOCK 2 IN SAID ADDITION; THENCE NORTH ALONG SAID EAST BOUNDARY OF BLOCK 2, 100.6 FEET TO THE PLACE OF BEGINNING; AND THAT PART OF BLOCK 3 IN BICKLE'S FIRST ADDITION TO THE CITY OF CRETE, NEBRASKA, LYING NORTH AND WEST OF THE RIGHT-OF-WAY OF THE MISSOURI PACIFIC RAILROAD COMPANY SPUR TRACK, WHICH RUNS NORTHEASTERLY THROUGH SAID BLOCK FROM THE MAIN LINE RIGHT-OF-WAY OF THE MISSOURI PACIFIC RAILROAD, BICKLE'S FIRST ADDITION TO THE CITY OF CRETE, SALINE COUNTY, NEBRASKA, ALL AS PLATTED ON PART OF THE NE1/4 OF SECTION 33, TOWNSHIP 8 NORTH, RANGE 4 EAST OF THE 6TH P.M., SALINE COUNTY, NEBRASKA OTHERWISE KNOWN AS HIGHWAY TRAILER COURT, E-1 BICKLE'S FIRST ADDITION, CITY OF CRETE, SALINE COUNTY, NEBRASKA.

SURVEYOR'S CERTIFICATE

I, Leslie J. Siedschlag, a Registered Land Surveyor in the State of Nebraska, hereby certify that this survey was made under my direct supervision on August 15, 2014 if and that all dimensions shown are in feet and decimals of a foot and correct to the best of my knowledge and belief.



Leslie J. Siedschlag
 Leslie J. Siedschlag, Nebraska L.S. No. 469

Date of Completion; October 22, 2014

- Legend**
- Corners Found
 - Corners Found (5/8" Rebar)
 - Corners Set (5/8" Rebar w/ L&S Cap)
 - ⊙ Survey Marker
 - △ Temporary Point
 - R Record Distance
 - M Measured Distance
 - W.C. Witness Corner
 - Fence
- BlueLines Drafting & Plotting Ph#(402)484-8606 _ File Name: 14015 BELHOVY