



PHOTO-2025-10-12-20-07-24.jpg

Photo Description: North slope close-up ribbed portion torn and dented panel about 8-10 inches long, with approximately 18 inch jagged scrape, signs of rust and erosion. Plywood compromised.



PHOTO-2025-10-12-20-07-24_1.jpg

Photo Description: North slope of roof with mutiple long, jagged scrapes on a number of panels, 2 to 3 feet in length. Rust and erosion evident.

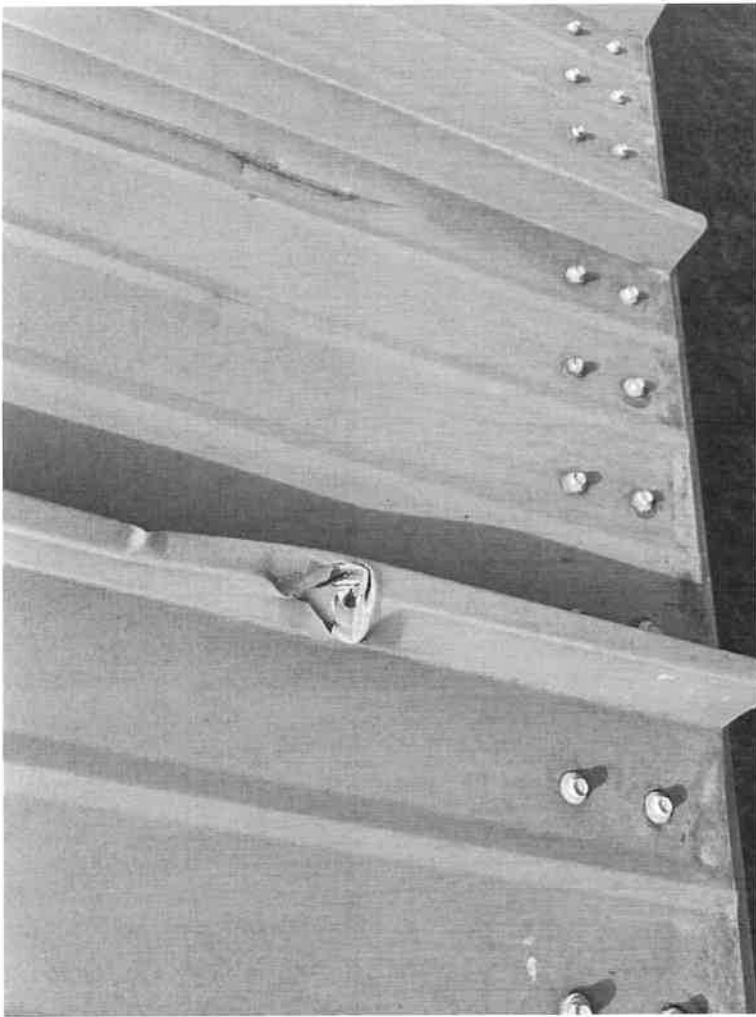

PHOTO-2025-10-12-20-07-26.jpg

Photo Description: North slope dented and torn ribbed portion of the panel located on the north slope of building. The affected area is about the size of a golf ball.

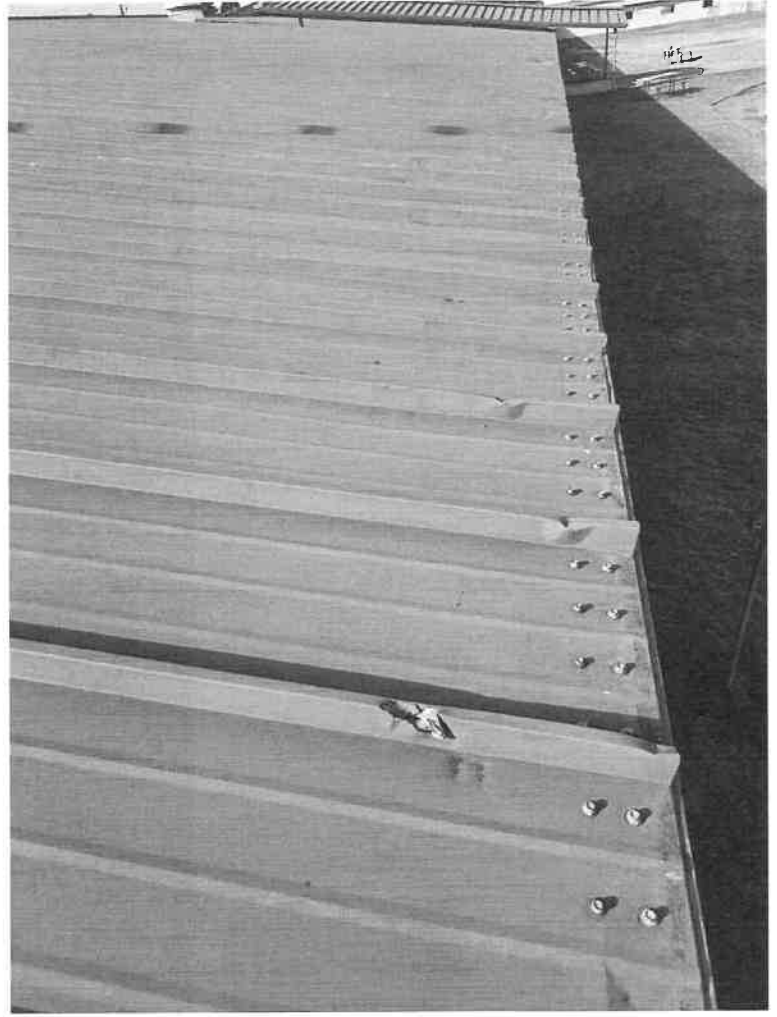

PHOTO-2025-10-12-20-07-25.jpg

Photo Description: North Slope multiple dented and torn ribbed portion of the affected metal panels. Affected areas range in size from 2 to 6 inches.

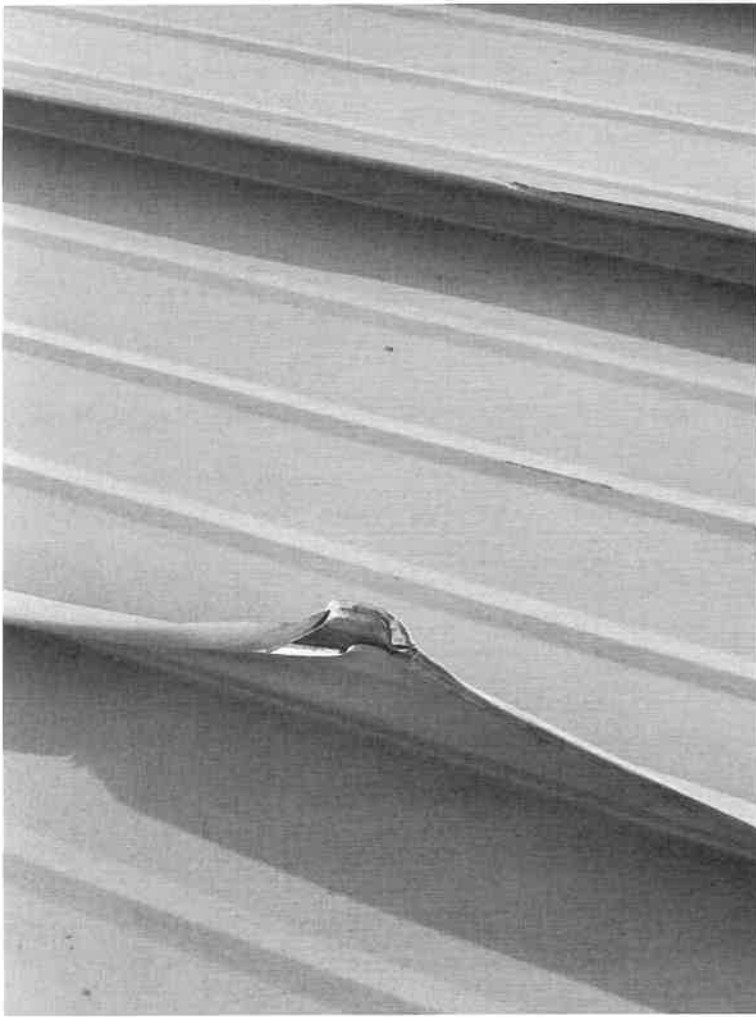

PHOTO-2025-10-12-20-07-21_1.jpg

Photo Description: North slope close-up metal panel with seam ripped open about 2 inches wide and actual damage to the panel that is approximately 10 inches wide.

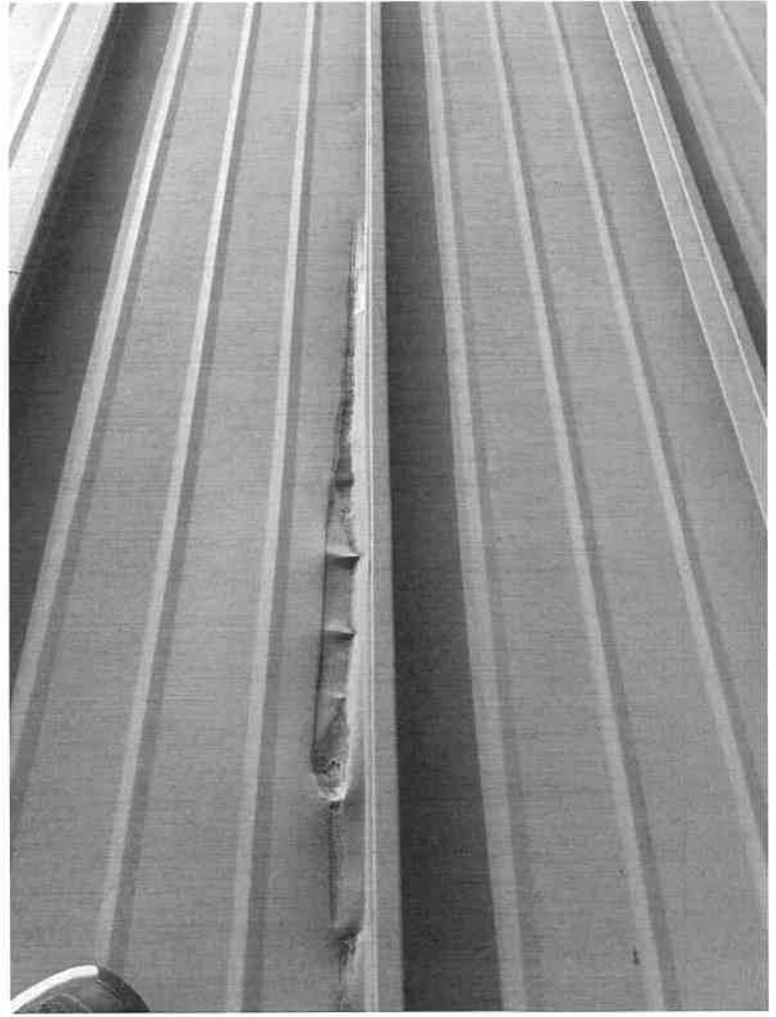

PHOTO-2025-10-12-20-07-22.jpg

Photo Description: North Slope dented metal panel about 3 feet long showing signs of rust and erosion with pin holes starting to form.

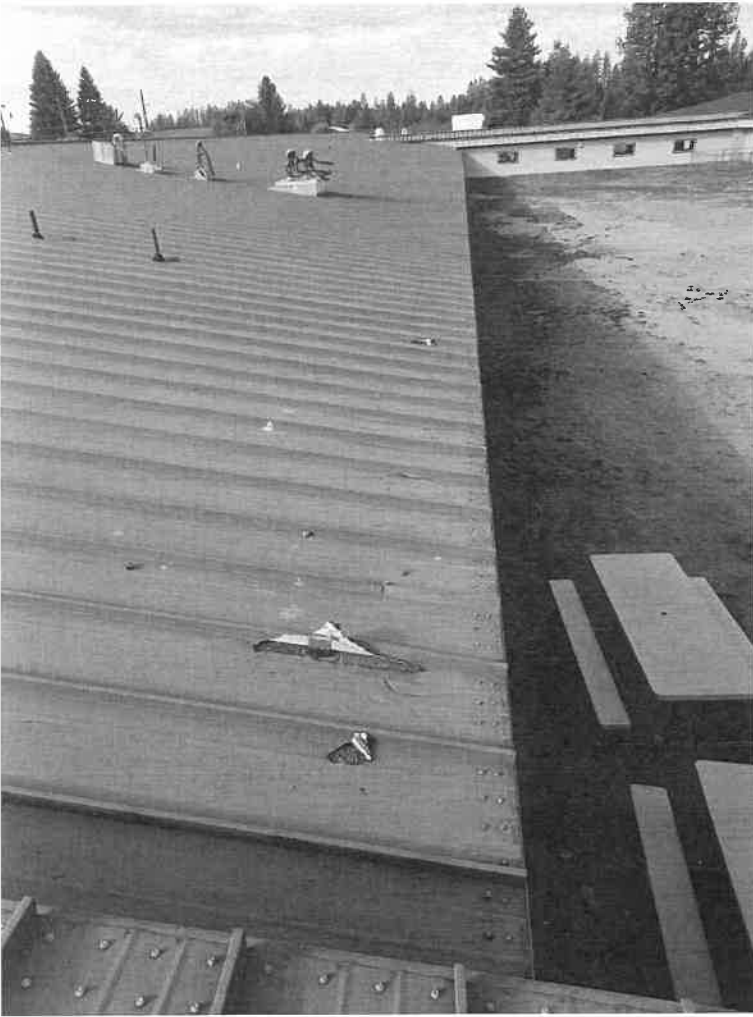

PHOTO-2025-10-12-20-07-20.jpg

Photo Description: North slope overview multiple panels with scrapes, dents and tears. Panels show gaping hole about 3-4 inches is diameter and other is approximately 18 inches in length also open 1-2 inches. Note underlying plywood has been compromised, evident of water intrusion.

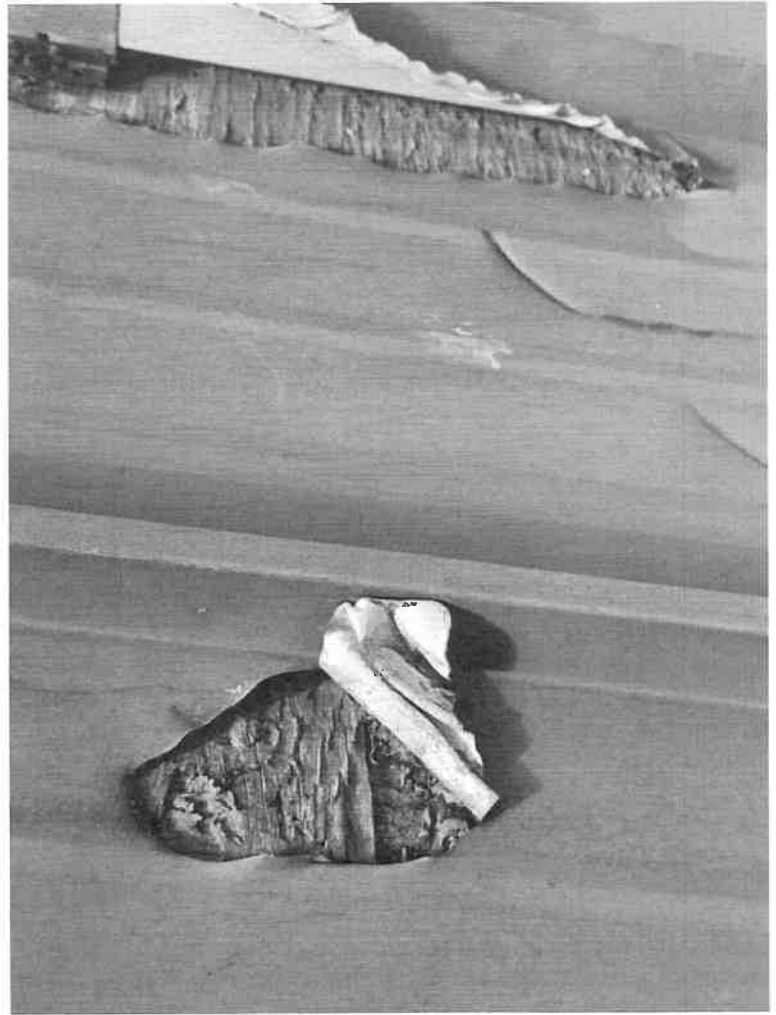

PHOTO-2025-10-12-20-07-17.jpg

Photo Description: North slope close-up, note underlying plywood is compromised, evident of water intrusion.

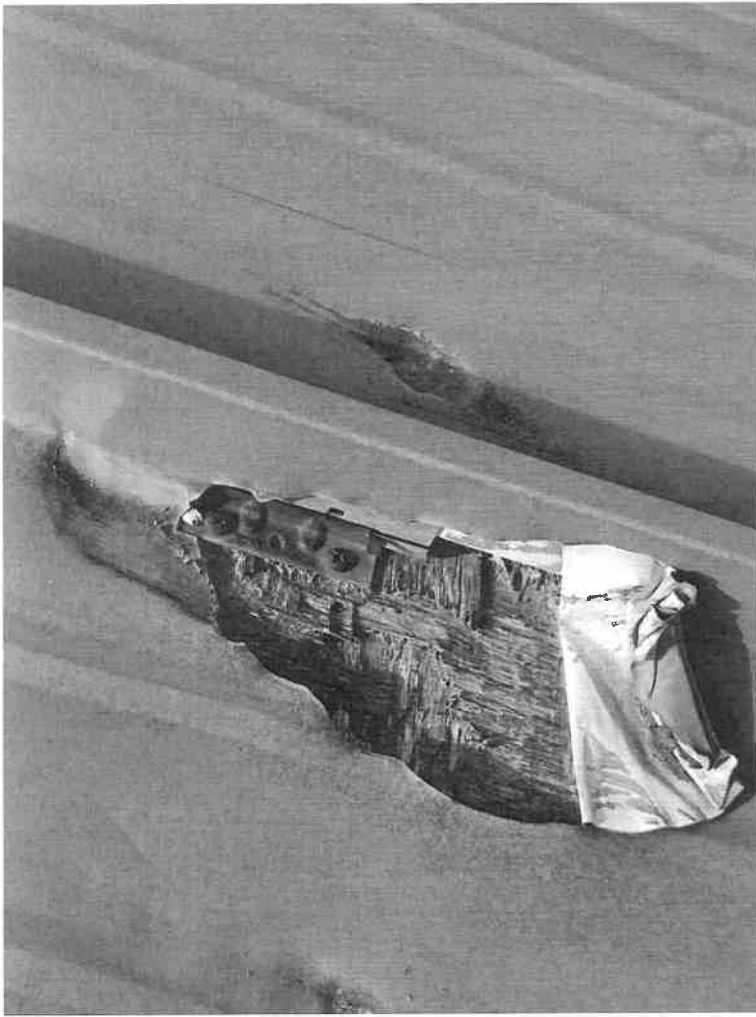

PHOTO-2025-10-12-20-07-08_3.jpg

Photo Description: North slope close-up, note underlying plywood is compromised, evident of water intrusion. Different panel shows gaping, jagged hole.

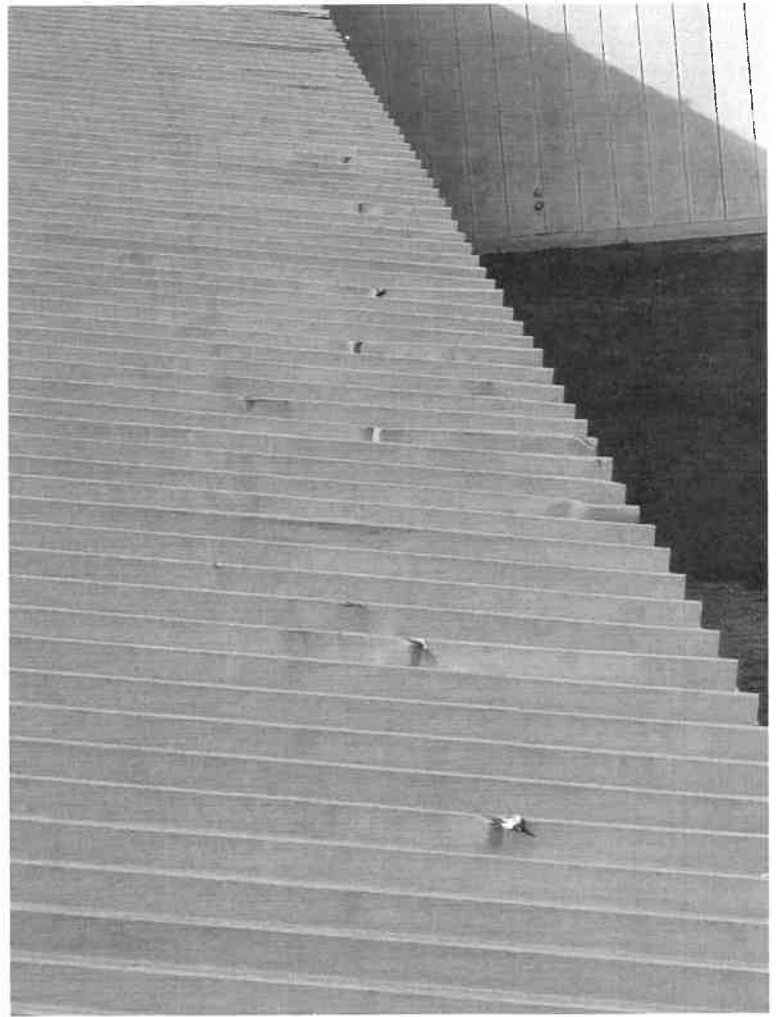

PHOTO-2025-10-12-20-07-08_2.jpg

Photo Description: North Slope overview photo showing affected panels are throughout the entire elevation.

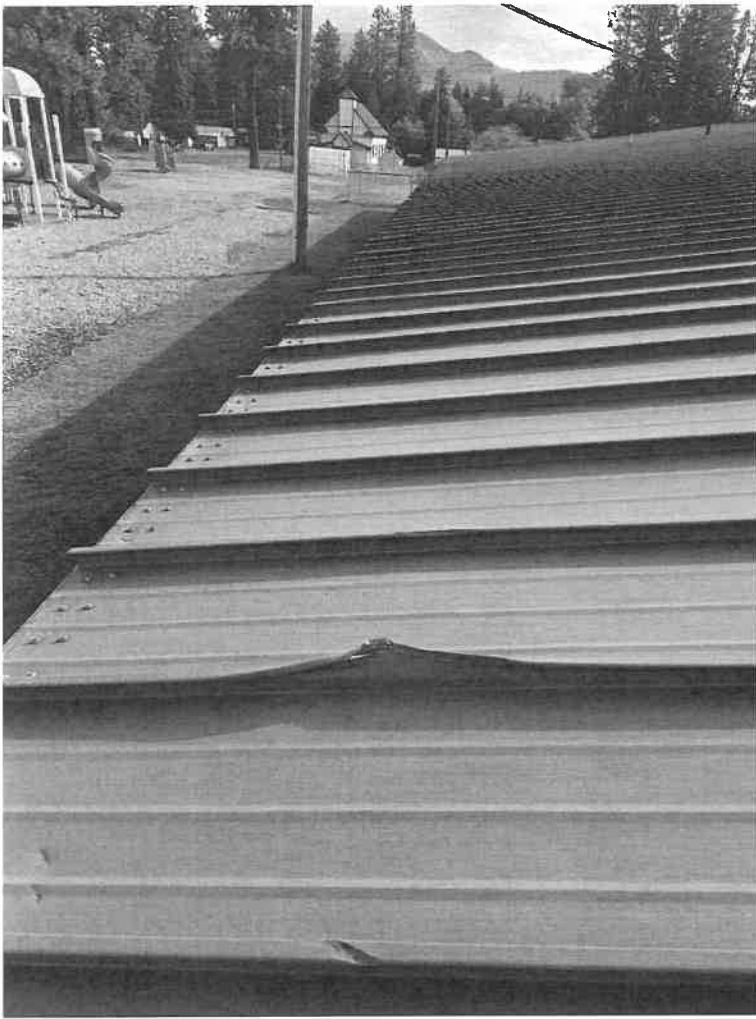

PHOTO-2025-10-12-20-07-21.jpg

Photo Description: North Slope overview (previously listed) also shown, 1 inch dented panel not pictured in other photo.

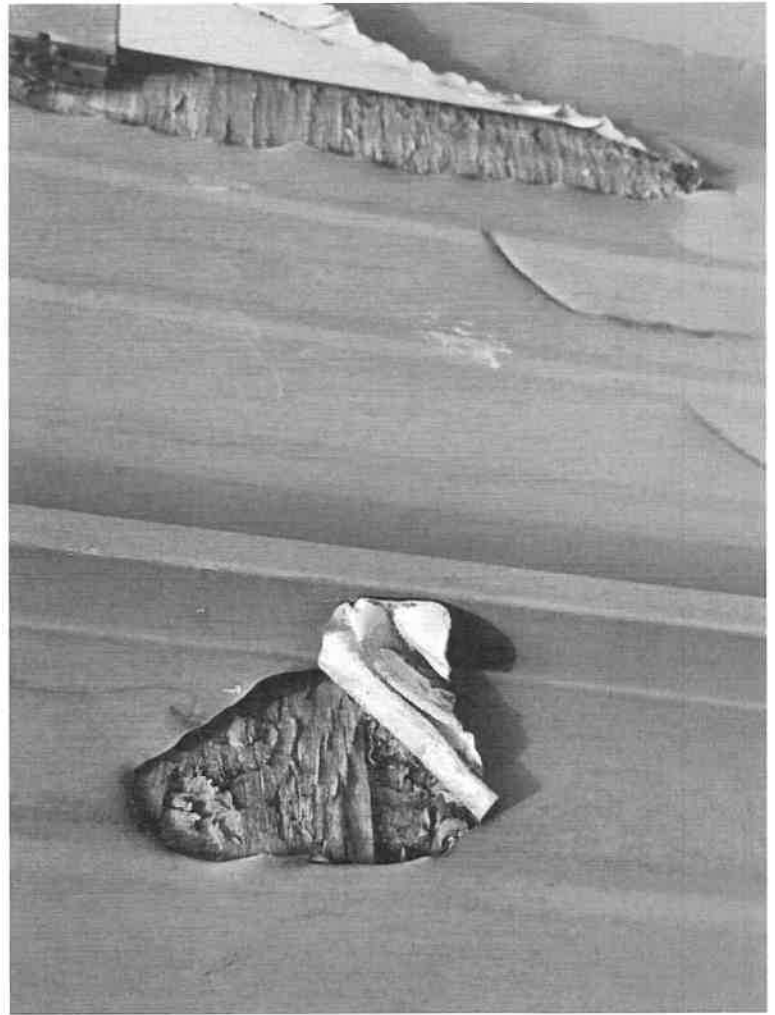

PHOTO-2025-10-12-20-07-17.jpg

Photo Description: North slope (previously pictured) close up showing evidence of water intrusion and deteriorating plywood underneath,