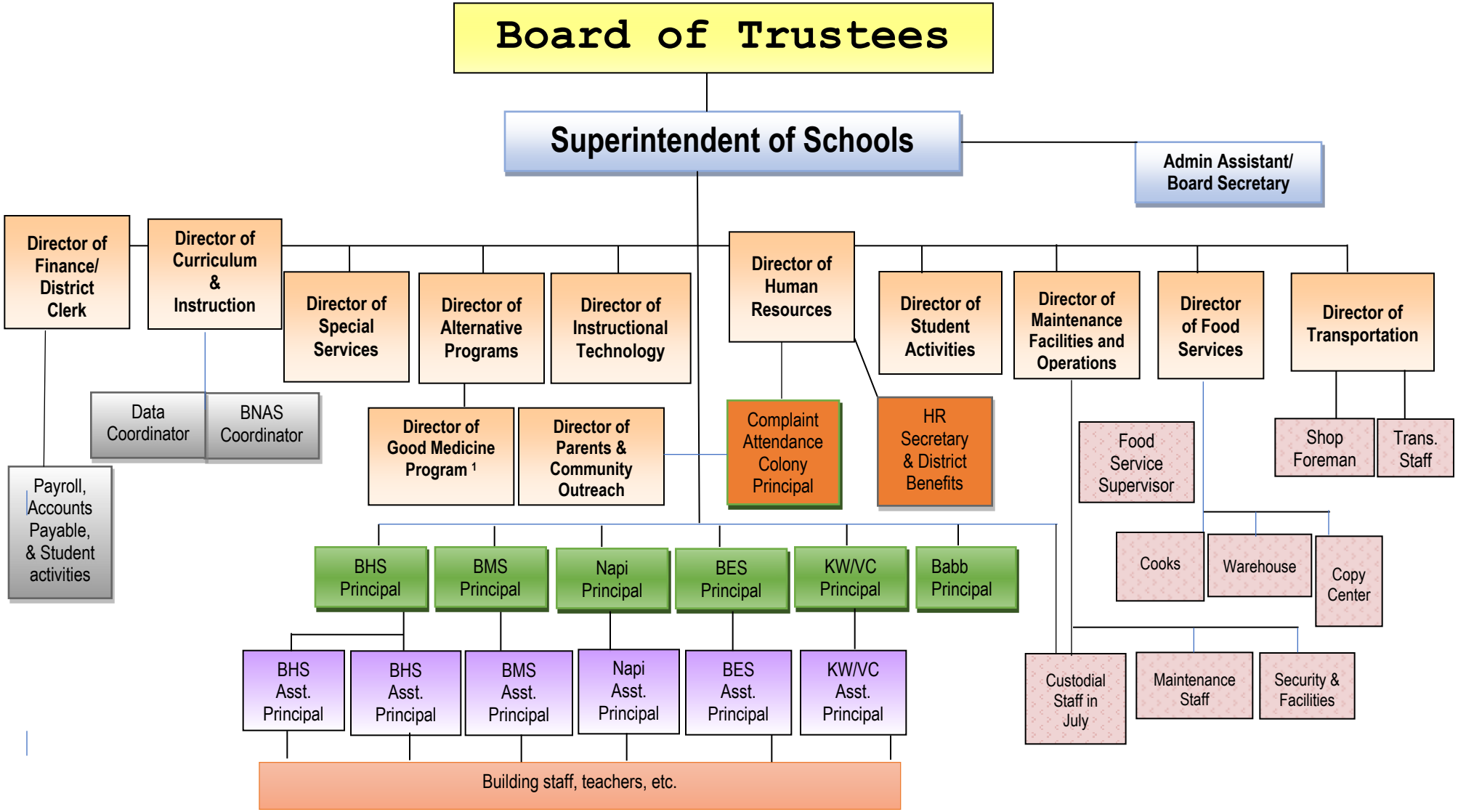BROWNING PUBLIC SCHOOLS - Recommended
Administrative Line of Authority