

NDDO SEAL:

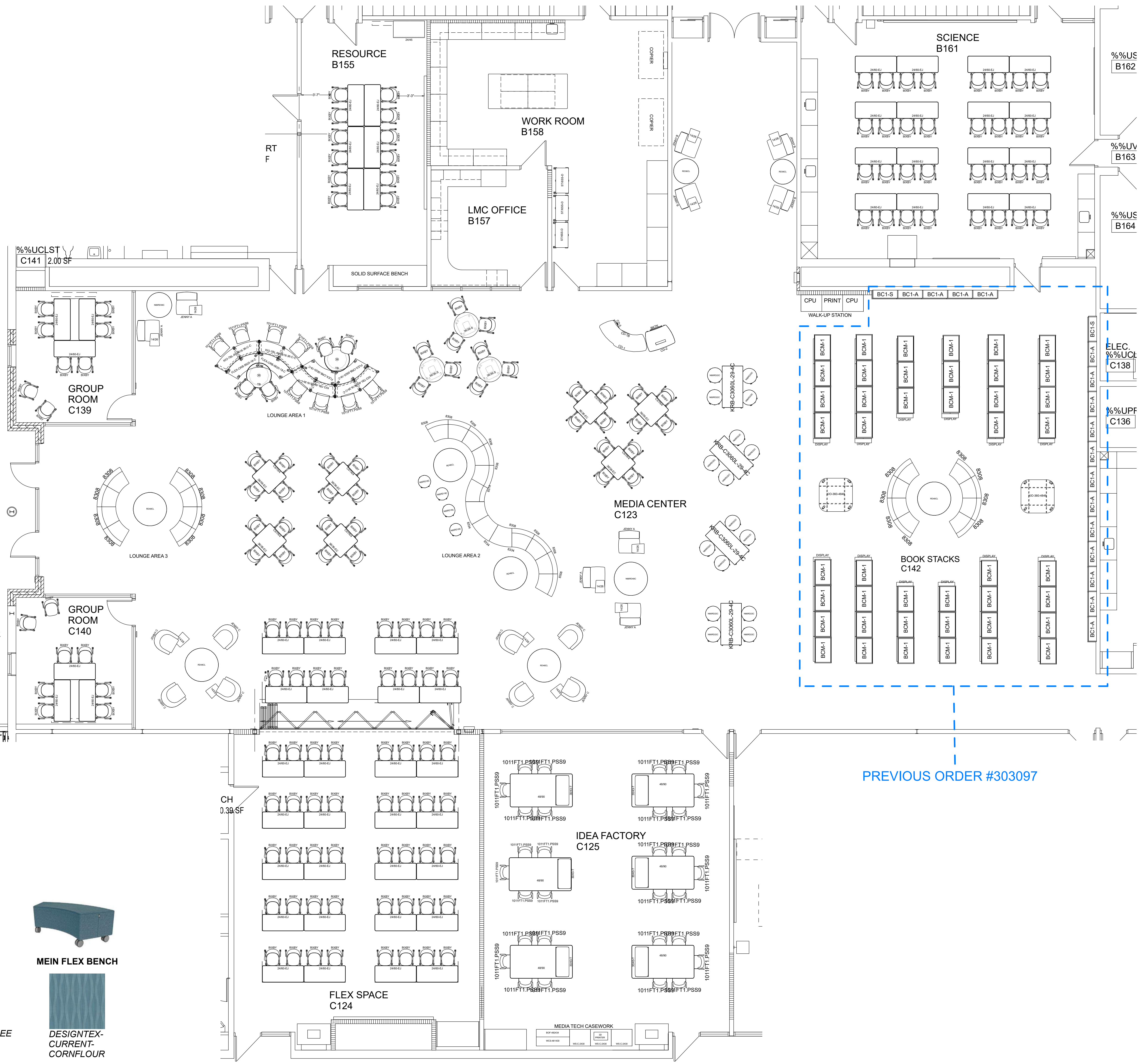

PREVIOUS ORDER #303097

**COMPONENT PLAN**

Scale 3/16" = 1'

**LOUNGE AREA 2**

**RAVEN MODULAR LOUNGE**  
 BACKS: PALLAS-CURIO-FETE  
 SEAT - STINSON-RUNWAY-SNAZZY

**WHIMSY OTTOMANS**  
 WHIMSY OTTOMANS: STINSON-CASSIDY-MAIZE, CORE 2.0-AQUA

**LOUNGE AREA 1**

**STEELCASE TABLES**  
 TOPS - ASH WENGE  
 BASE - PLATINUM METALLIC

**SOI LUMIN STOOL**  
 SHELL: STERLING

**MEIN KIO CURVED TABLES**  
 HPL: FORMICA-LOOKSLIKATREE  
 EDGE: SILVER GREY

**MEIN FLEX BENCH**  
 DESIGNTEX-CURRENT-CORNFLOUR

**LOUNGE AREA 3**

**BACKS: MAHARAM-SERIED-BOARDWALK**  
 SEAT - STINSON-CORE 2.0-AQUA

**JENNY LOUNGE AREAS**

**DESIGNTEX-CURRENT-CORNFLOUR**  
 WHIMSY OTTOMAN: STINSON-ALAMO-GATE  
 OTTOMAN TOP: WHITE NEBBIA  
 DESIGNTEX-PARTICLE-GLOW

**SMITH BOOK TRUCK**  
 PAINT: FOREST GREEN

**ELEMENTAL TABLES + BIBXY CHAIRS**  
 TOPS - CLASSIC LINE+HIGH GLOSS  
 LEGS - PLATINUM  
 BIBXY CHAIRS  
 SEAT: STERLING DARK  
 BACK - PLATINUM

**WALK-UP STATION**

**WILSONART MAGNOLIA**  
**WILSONART NORI**

**MEDIA TECH CASEGOODS - ELEVATION**

DOOR AND BOX: WILSONART NORI 13091  
 COUNTER: WILSONART MAGNOLIA 5012  
 SHELL: WILSONART NORI 13091  
 SHELVES: WILSONART MAGNOLIA 5012

**WHIMSY OTTOMANS: STINSON-CASSIDY-MAIZE, CORE 2.0-AQUA, ALAMO-GATE, STINSON-RUNWAY-SNAZZY**

**MEDIA TECH KIRBY TABLES**

**HPL GENERAL: FORMICA WHITE DROPS**  
**HPL INSIDE: WILSONART GRAPHITE**

**JENNY LOUNGE AREAS**  
 BACKS: MAHARAM-SERIED-BOARDWALK  
 SEAT: STINSON-ALAMO-GATE  
 CAMPFIRE PERSONAL TABLES: ACACIA  
 WHIMSY OTTOMAN: STINSON-CASSIDY-MAIZE

**MEIN 360 DISPLAY**  
 HPL: FORMICA-LOOKSLIKATREE  
 EDGE: SILVER GREY

**PLANNER TABLES + CASCADE STORAGE**  
 TOPS: ASIAN NIGHT  
 EDGE/PAINT: FOREST GREEN

**SOI LUMIN STOOL**  
 SHELL: STERLING

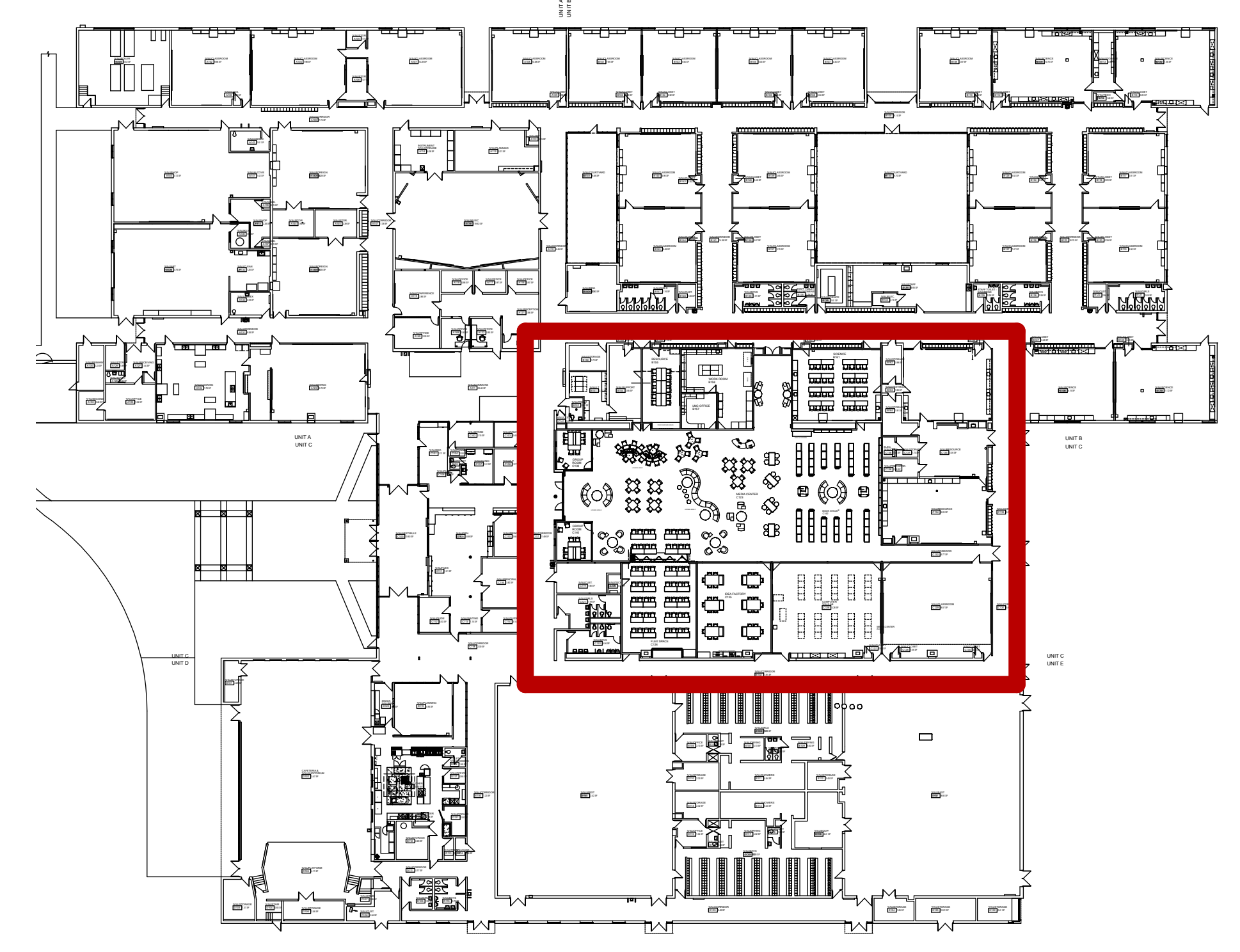

**KEY PLAN**

**HOLMES MS MEDIA CENTER  
 GROUND FLOOR  
 AUDIT Q#371537**

GENERAL NOTES:  
 NOT FOR CONSTRUCTION  
 ALL STRUCTURAL, MECHANICAL & ELECTRICAL ENGINEERING IS THE RESPONSIBILITY OF THE RESPECTIVE SPECIALTIES.  
 ALL FURNITURE & DESIGN DRAWINGS ARE IN COMPLIANCE & SUBMITTALS MUST BE APPROVED BY THE ARCHITECT PRIOR TO CONSTRUCTION.  
 DIMENSIONS ARE SHOWN IN FEET AND INCHES. DIMENSIONS ARE SUBJECT TO MANUFACTURING TOLERANCES AND VARIATIONS.  
 IF ANY DISCREPANCY IS FOUND BETWEEN THE DRAWINGS AND THE FIELD CONDITIONS, THE FIELD CONDITIONS SHALL PREVAIL.  
 THE ARCHITECT ASSUMES NO RESPONSIBILITY FOR THE ACCURACY OF THE INFORMATION PROVIDED BY OTHERS.  
 THE ARCHITECT ASSUMES NO RESPONSIBILITY FOR THE INFORMATION PROVIDED BY OTHERS.

APPROVED BY: \_\_\_\_\_ DATE: \_\_\_\_\_

<input type="checkbox"/> APPROVED	<input type="checkbox"/> APPROVED AS NOTED
1/14/24	APPROVAL
1/23/24	AUDIT

OWNER: Livonia Public Schools  
 PROJECT: HOLMES MS - MEDIA CENTER RENOVATION  
 15900 LEVAN RD.  
 LIVONIA, MI  
 PROJECT FOLDER: 231979  
 HEBBERG ORDER #: TBD  
 ACCOUNT MANAGER: M. DUGAN  
 DESIGNER: S. MAZZARA  
 PROJECT MANAGER: M. GREEN

**COMPONENT PLAN**  
 ID-3.1



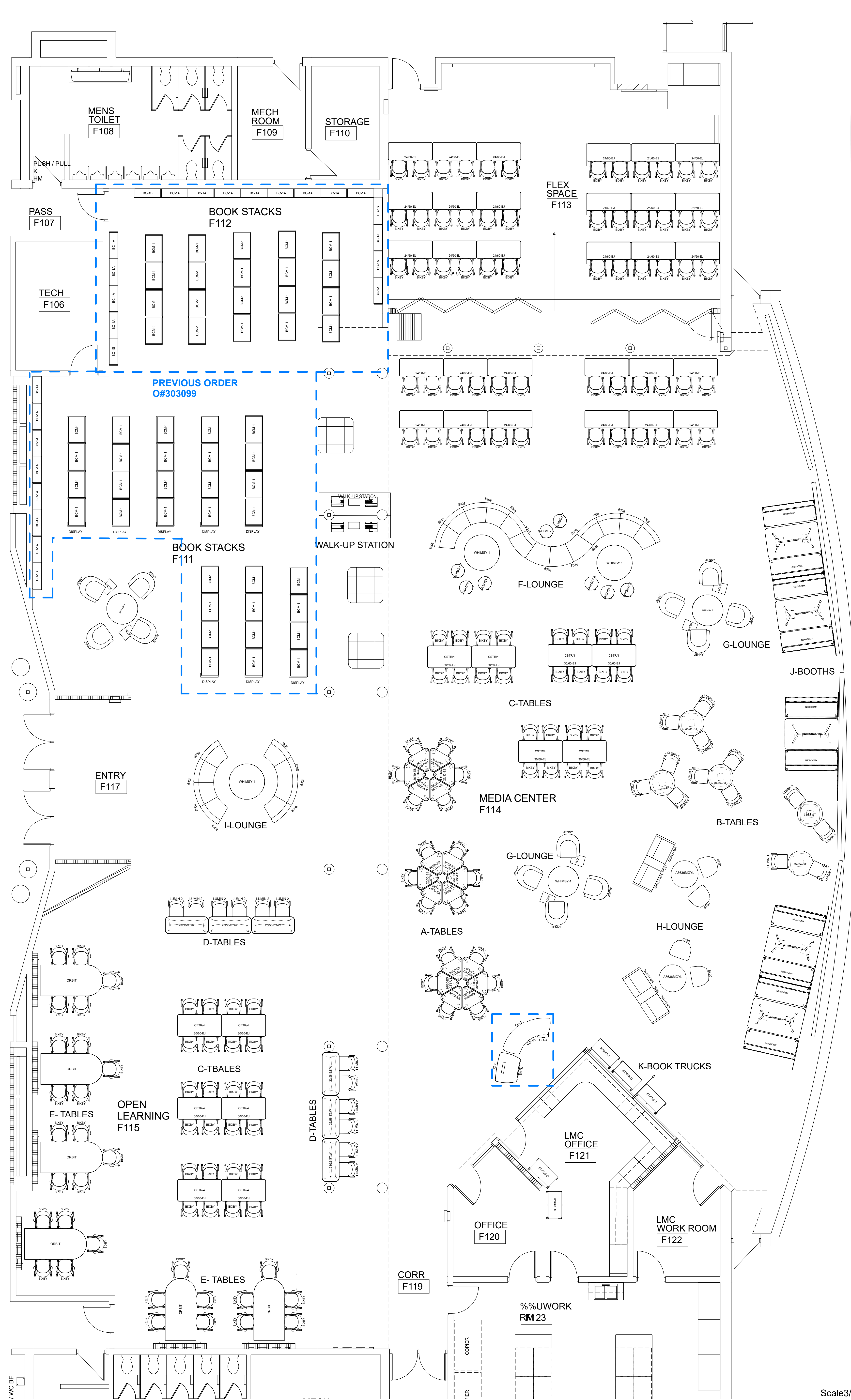
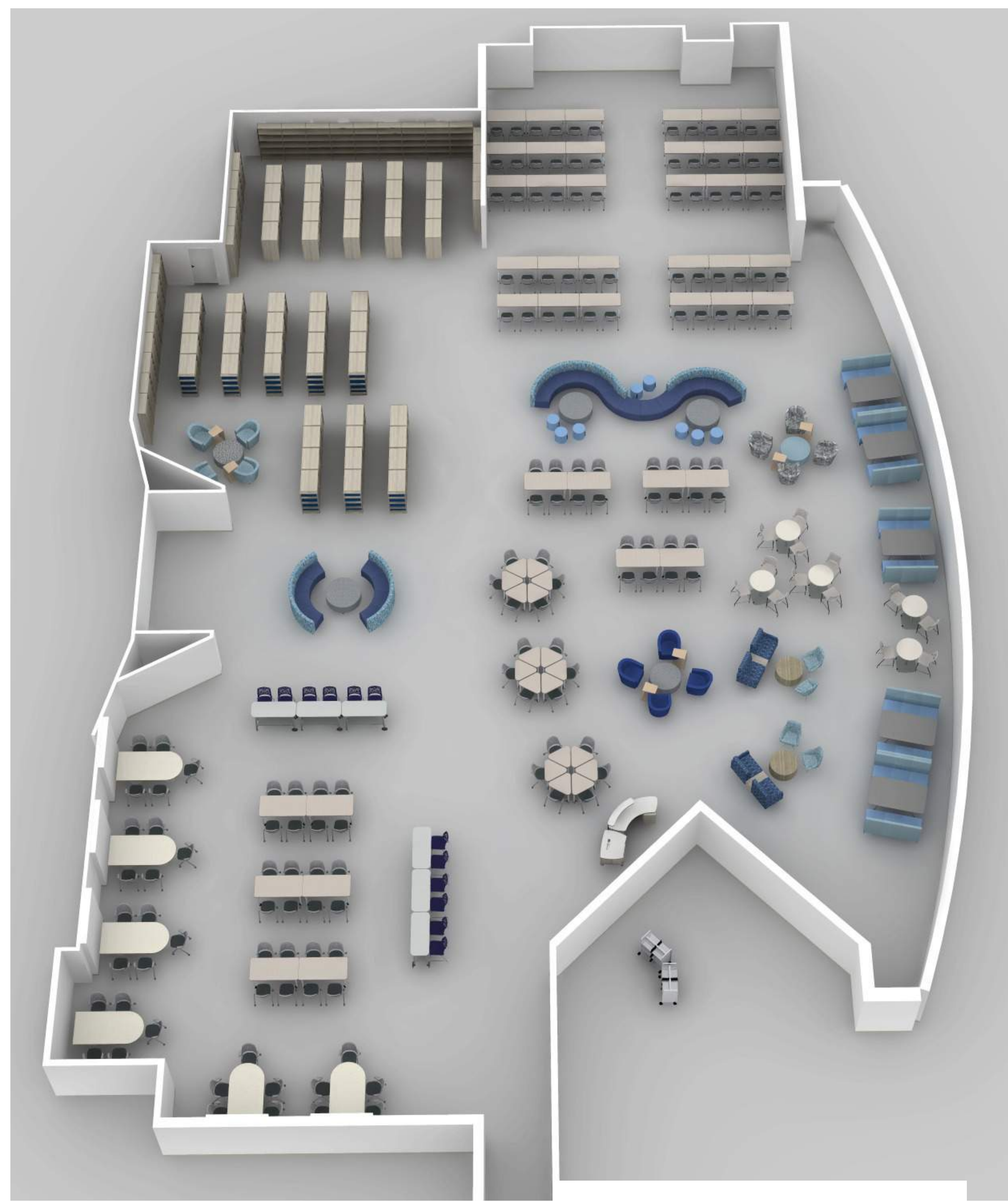

C-TABLES

FLEX SPACE

ELEMENTAL TABLES + BIXBY CHAIRS



TOPS - CLASSIC LINEN-HIGH GLOSS

LEGS - PLATINUM

BIXBY CHAIRS

SEAT: STERLING DARK

BACK - PLATINUM



D-TABLES

FLEX STANDING HT. TABLE

SOI LUMIN STOOL

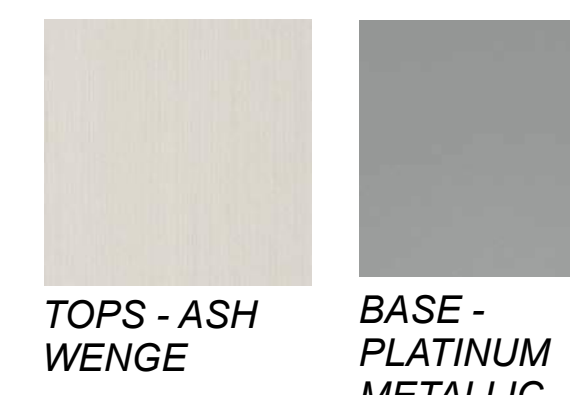

TOPS - ASH WENGE

BASE - PLATINUM METALLIC

SHELL: NAVY



B-TABLES

STEELCASE ELBROOK TABLES

SOI LUMIN STOOL

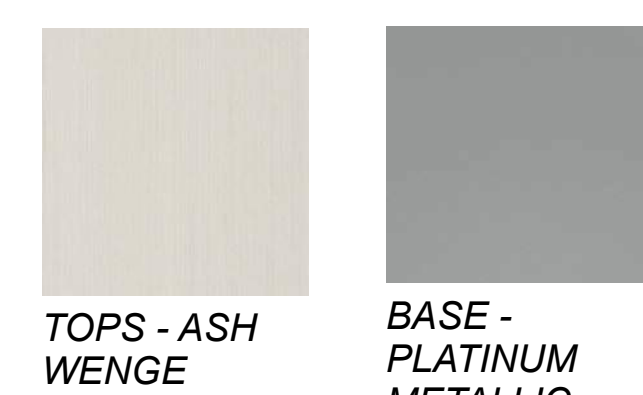

TOPS - ASH WENGE

BASE - PLATINUM METALLIC

SHELL: STERLING

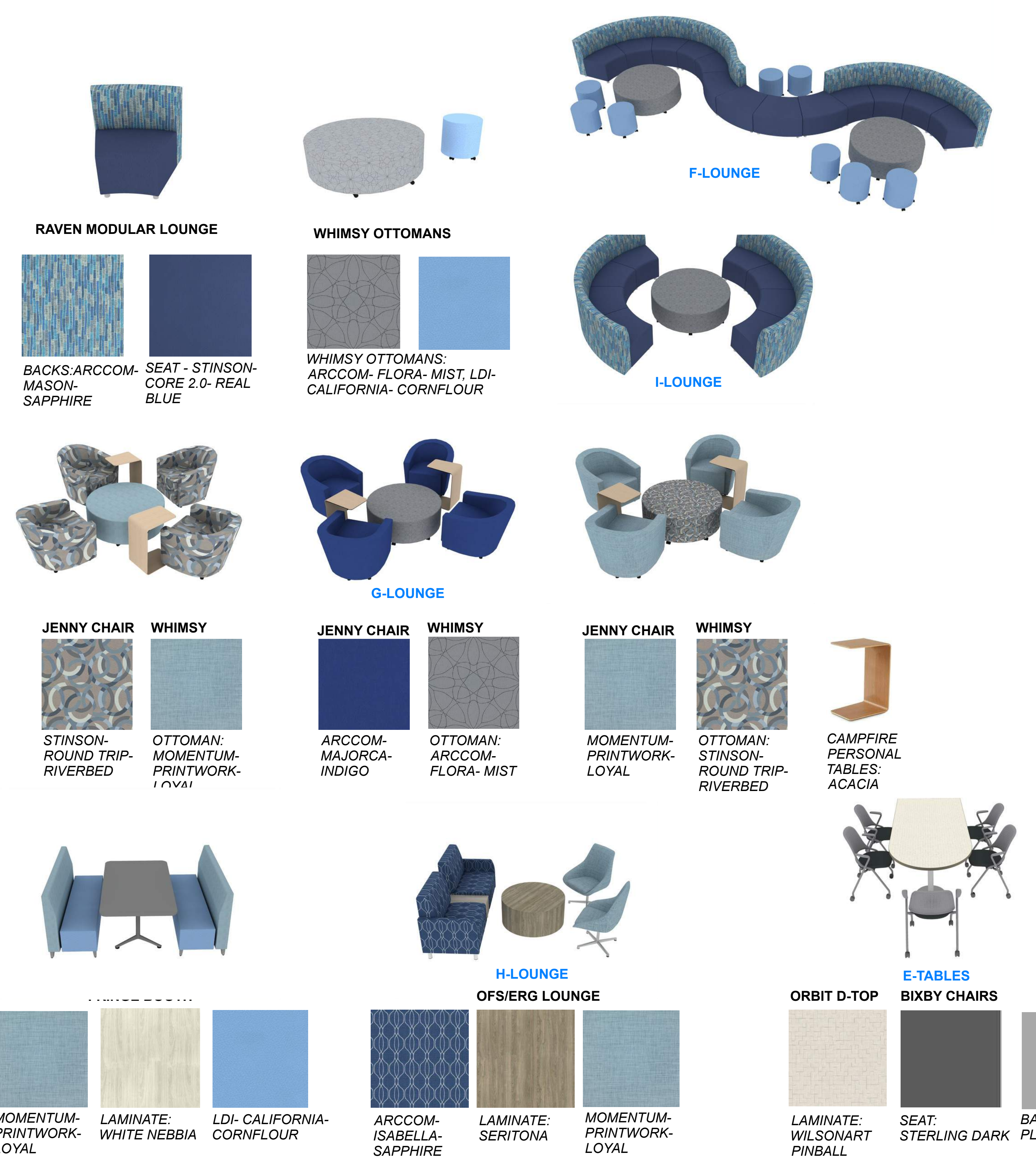

RAVEN MODULAR LOUNGE

WHIMSY OTTOMANS

I-LOUNGE

G-LOUNGE

JENNY CHAIR

WHIMSY

JENNY CHAIR

WHIMSY

JENNY CHAIR

WHIMSY

CAMPFIRE PERSONAL TABLES: ACACIA

H-LOUNGE

OFS/ERG LOUNGE

ORBIT D-TOP

BIXBY CHAIRS

MEIN 360 DISPLAY

SMITH BOOK TRUCK

WALK-UP STATION

MOMENTUM-PRINTWORK-LOYAL

LAMINATE: WHITE NEBBIA

LDI-CALIFORNIA-CORNFLOWR

ARCCOM-ISABELLA-SAPPHIRE

LAMINATE: SERITONA

MOMENTUM-PRINTWORK-LOYAL

LAMINATE: WILSONART PINBALL

SEAT: STERLING DARK

BACK - PLATINUM

HPL: FORMICA-LOOKSLIKATREE EDGE: SILVER GREY

PAINT: NAVY

PAINT: PLATINUM

LAMINATE: WILSONART GREYED OAK 5791

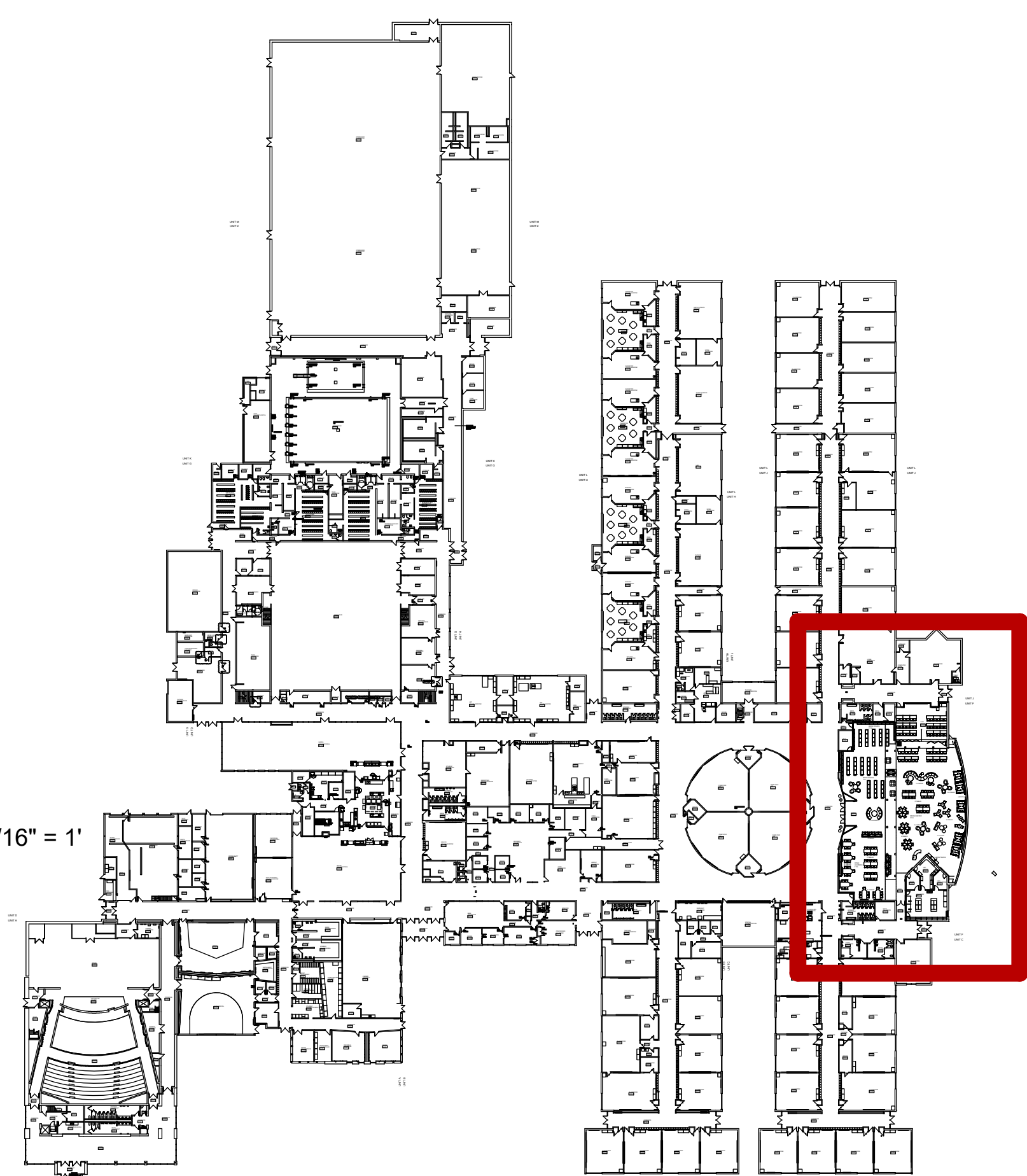

KEY PLAN

**STEVENSON HS MEDIA CENTER  
GROUND FLOOR  
QUOTE #371712**

GENERAL NOTES:  
NOT FOR CONSTRUCTION  
ALL STRUCTURAL, MECHANICAL & ELECTRICAL ENGINEERING IS THE RESPONSIBILITY OF OTHERS.  
ALL FURNITURE & DESIGN DRAWINGS ARE IN CONFORMANCE & SUBMITTALS MAY NOT BE MADE WITHOUT THE WRITTEN APPROVAL OF NBS. ALL DIMENSIONS ARE TO FACE UNLESS OTHERWISE SPECIFIED.  
BASE CONDITIONS ARE SUBJECT TO ANY MODIFICATIONS THAT MAY BE REQUIRED BY THE ARCHITECT OR OWNER. ALL DIMENSIONS ARE TO FACE UNLESS OTHERWISE SPECIFIED.  
IF NBS DOES NOT DESIGN THIS PROJECT, NBS DOES NOT ASSUME RESPONSIBILITY FOR THE DESIGN, SPECIFICATIONS, OR ANY OTHER INFORMATION RELAYED TO THE ARCHITECT OR OWNER. NBS HAS ONLY RESPONDED TO THE ARCHITECT REQUEST FOR THE PROJECT.

APPROVED BY: DATE:

APPROVED  APPROVED AS NOTED

1/14/24 REVIEW

1/28/24 AUDIT

OWNER: Livonia Public Schools

PROJECT: STEVENSON HS - MEDIA CENTER

33500 SIX MILE RD.  
LIVONIA, MI

PROJECT FOLDER: 231581

HEBERG ORDER #: TBD

ACCOUNT MANAGER: M. DUGAN

DESIGNER: S. MAZZARA

PROJECT MANAGER: M. GREEN

DRAWING:

**COMPONENT PLAN**

DRAWING NUMBER:

**ID-3.1**



NCDDO SEAL:

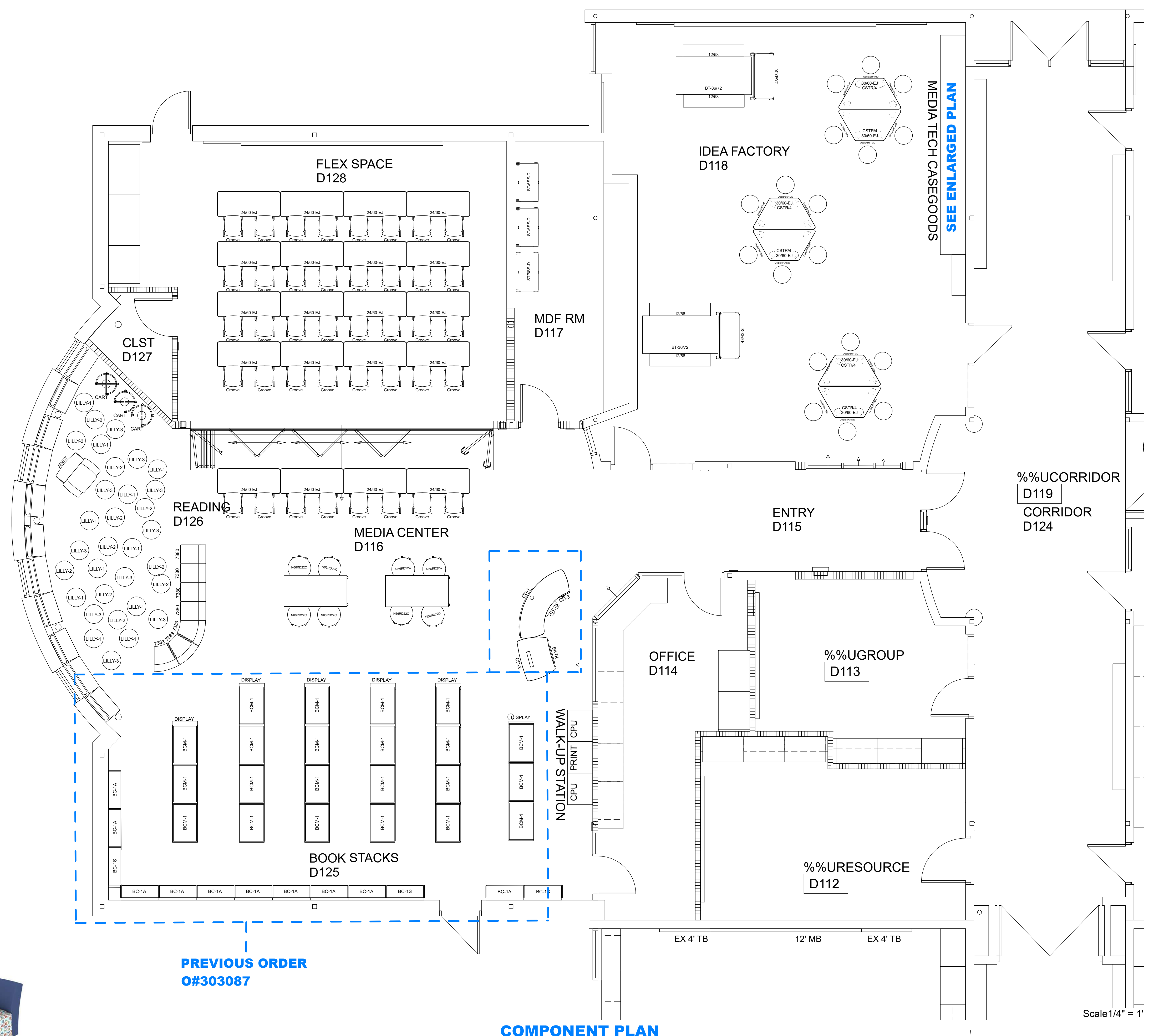
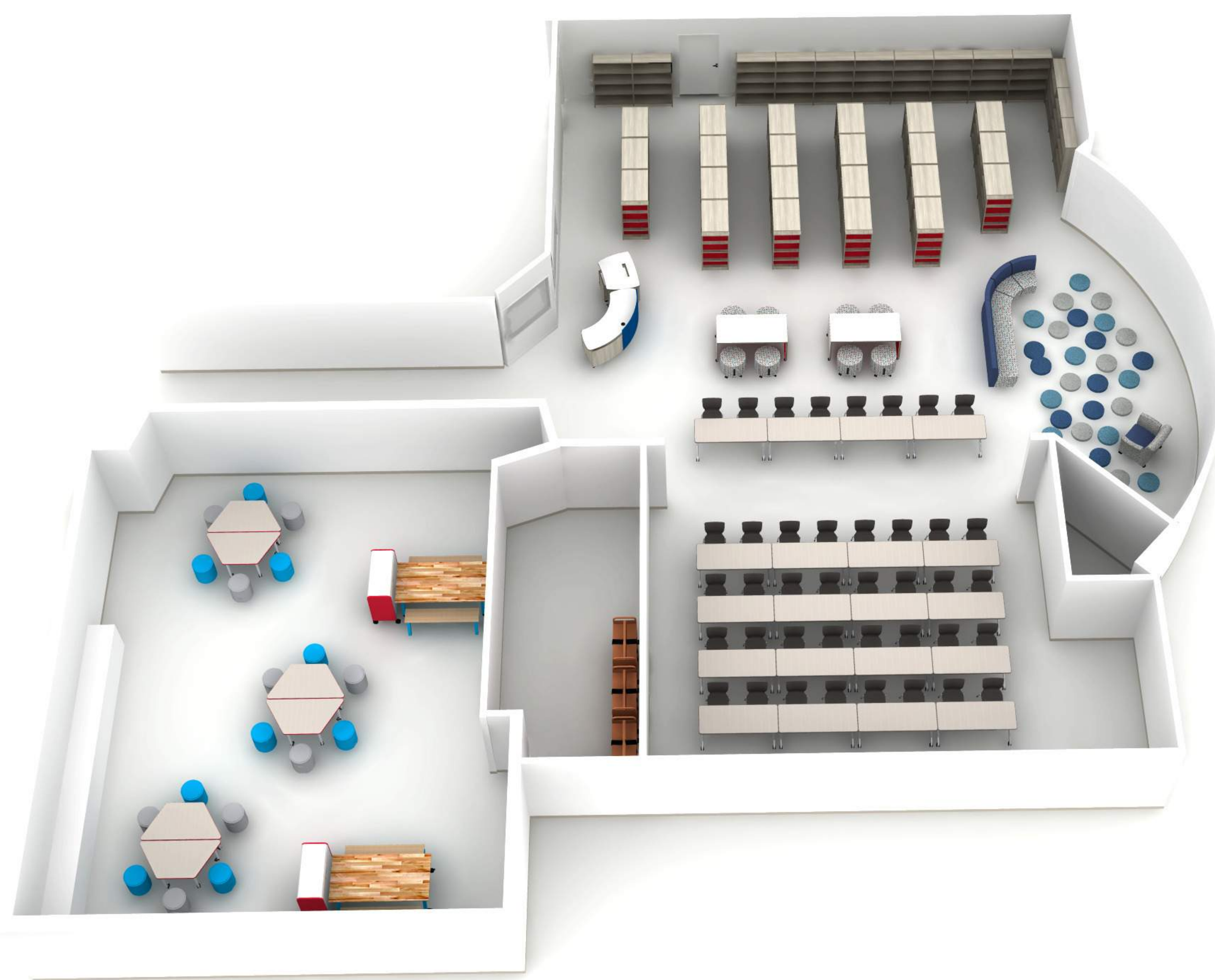

PREVIOUS ORDER  
#0303087

COMPONENT PLAN

Scale 1/4" = 1'

INTERCHANGE TABLES + OODLES

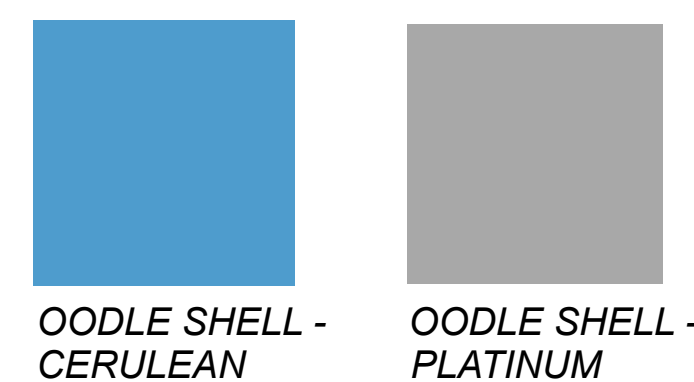

PLANNER TABLES + CASCADE STORAGE



READING D126

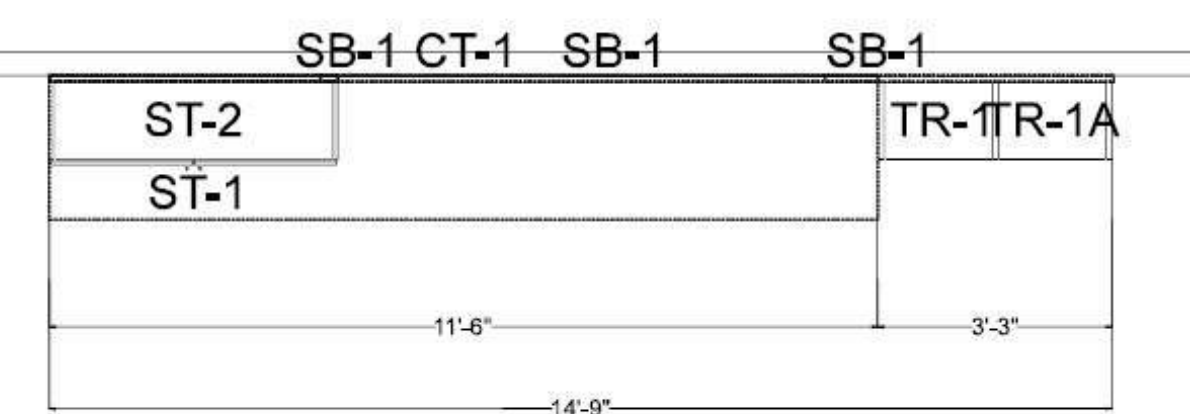
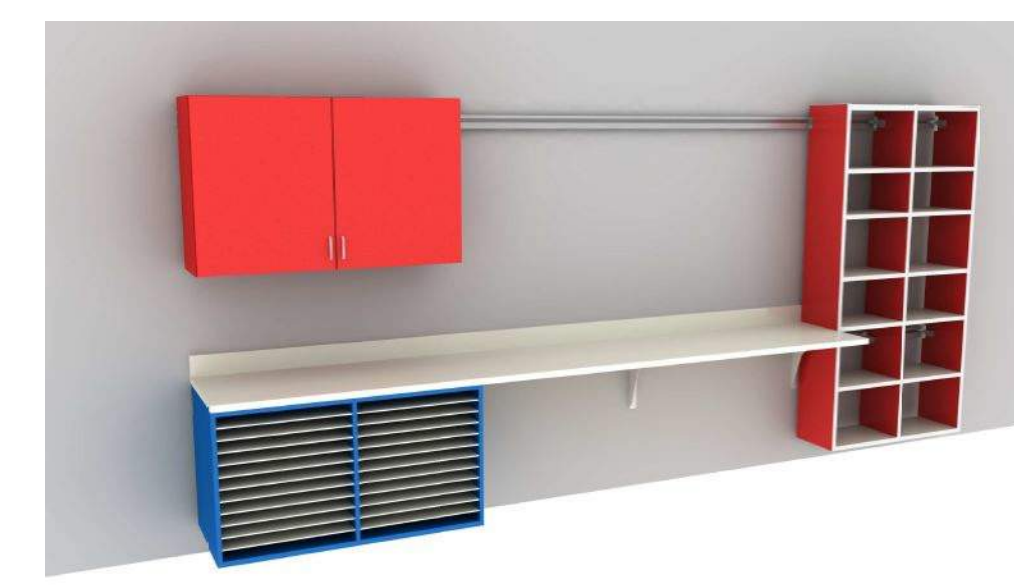
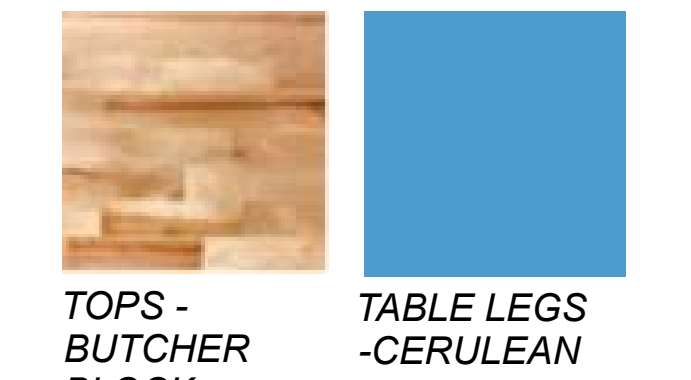
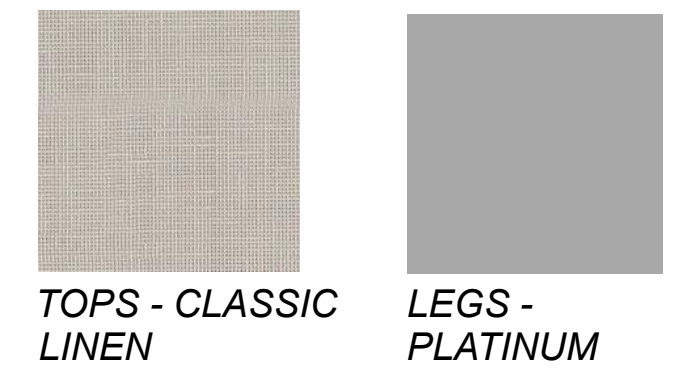
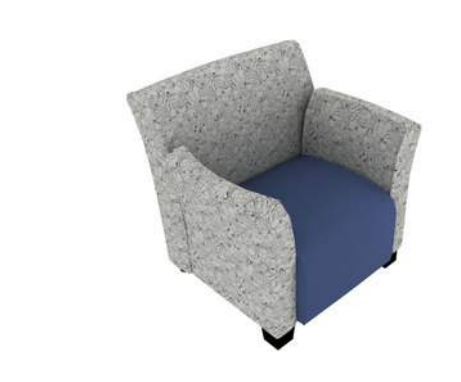
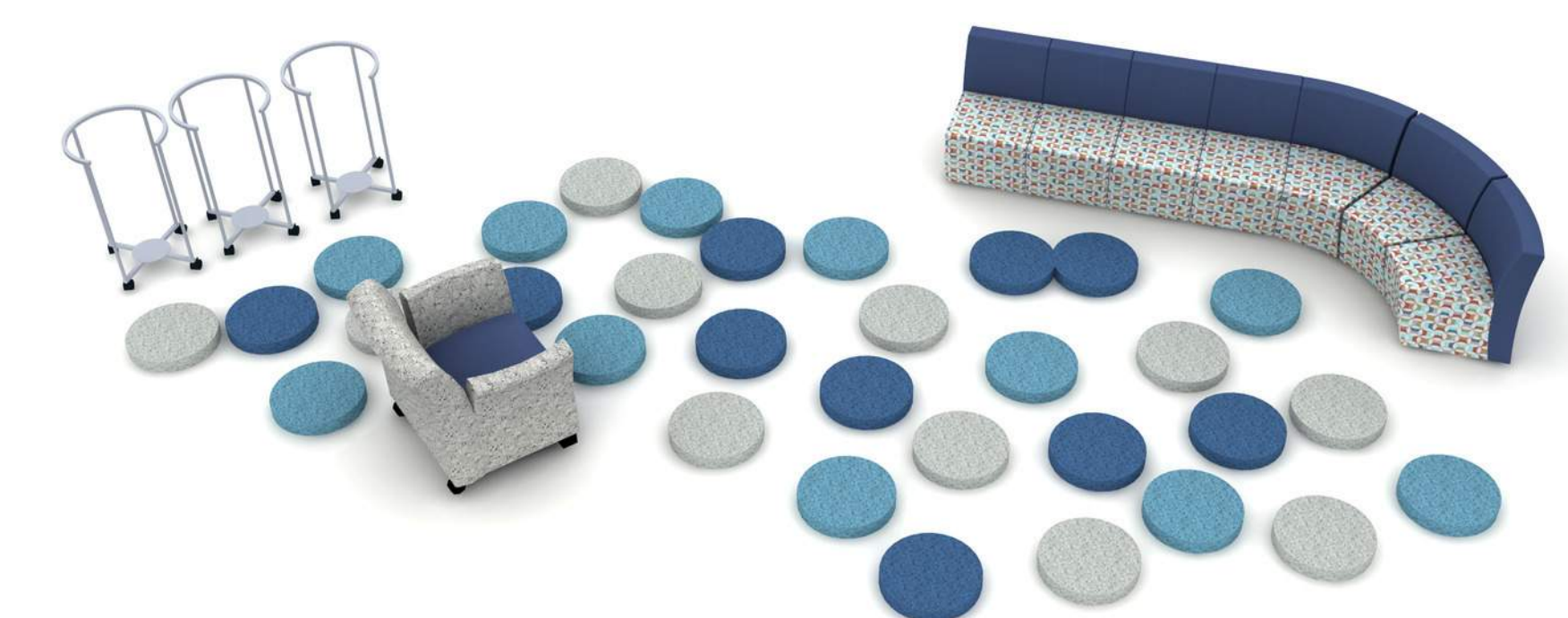

ENLAREGD PLAN - MEDIA TECH CASEGOODS

Scale 3/8" = 1'

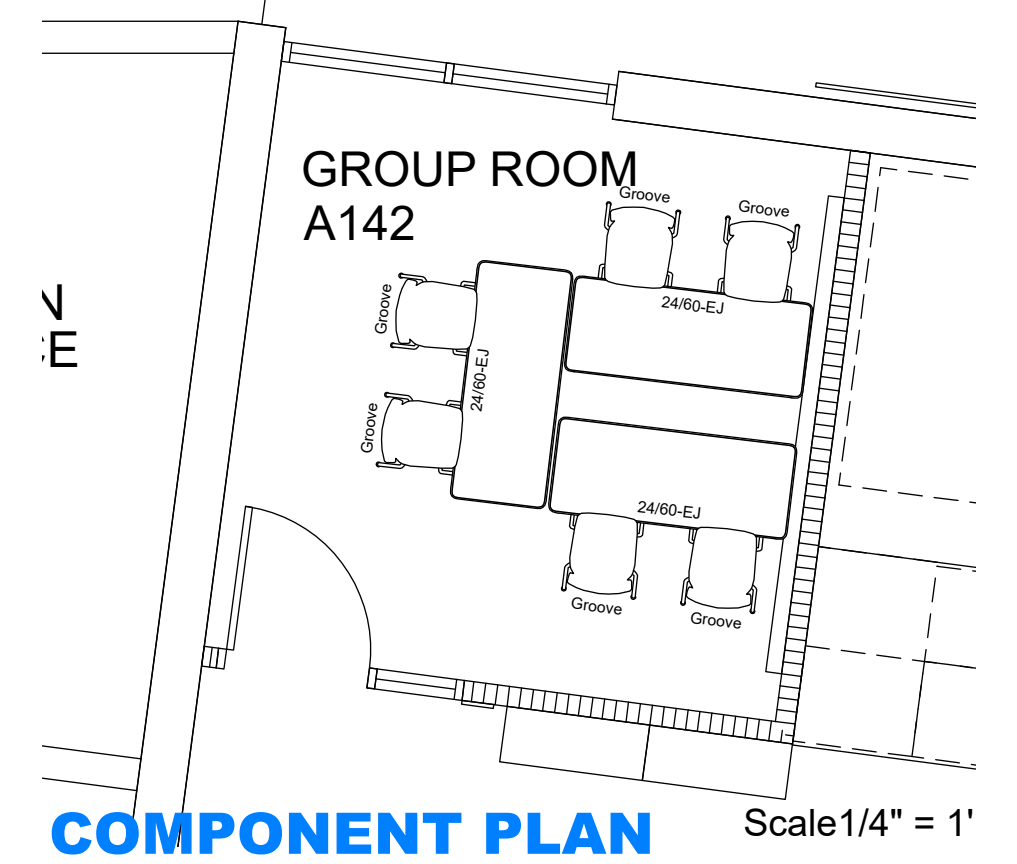

COMPONENT PLAN Scale 1/4" = 1'

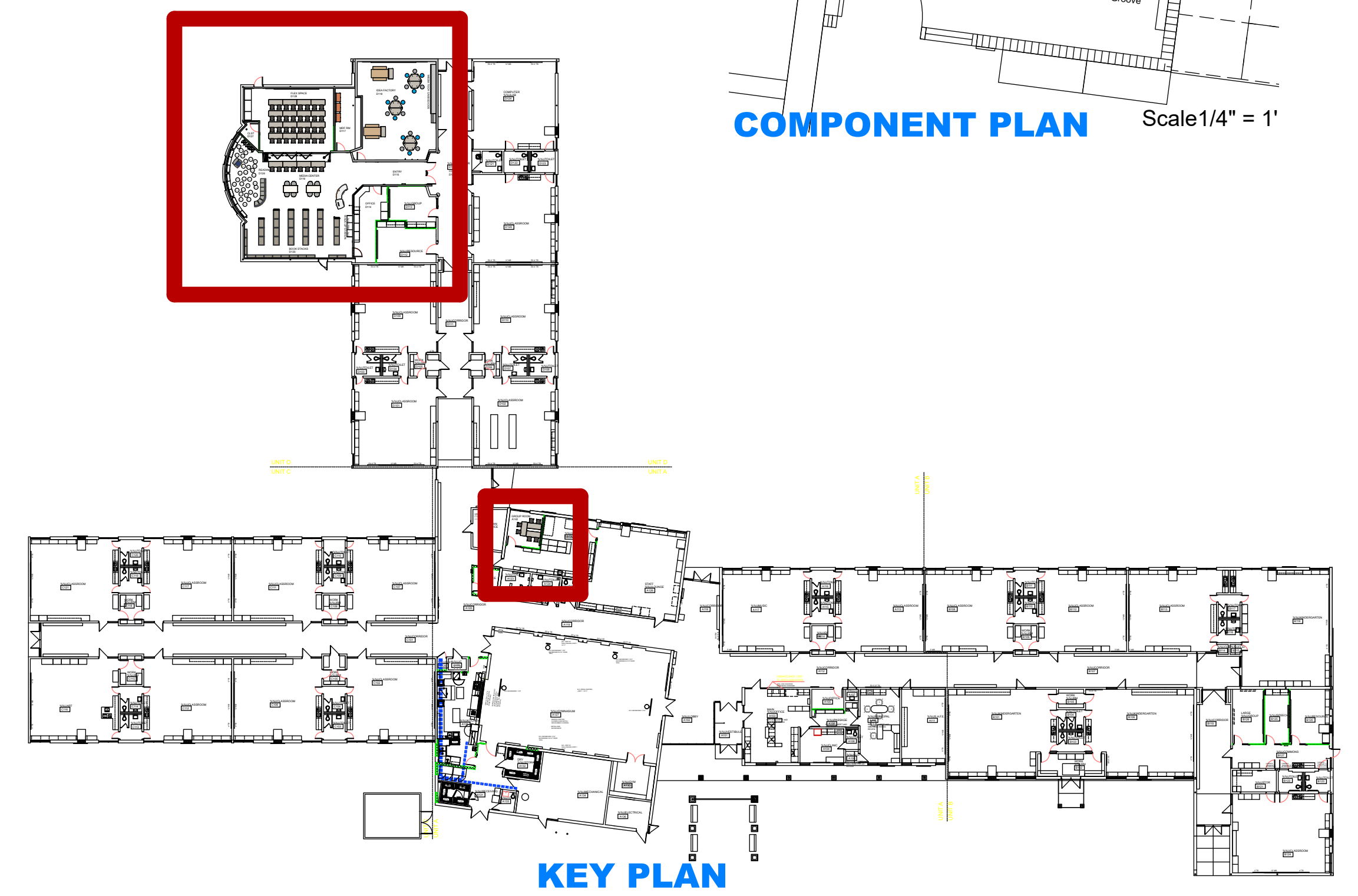

KEY PLAN

GENERAL NOTES:  
NOT FOR CONSTRUCTION  
ALL STRUCTURAL, MECHANICAL AND ELECTRICAL ENGINEERING IS THE RESPONSIBILITY OF THE CLIENT.  
ALL FURNITURE & DESIGN DRAWINGS ARE IN CONFORMANCE & SUBMITTALS MAY NOT BE USED WITHOUT THE WRITTEN APPROVAL OF NBS. ALL DIMENSIONS ARE TO FACE UNLESS OTHERWISE SPECIFIED.  
NBS SHALL NOT BE RESPONSIBLE FOR ANY DAMAGE TO OR LOSS OF MATERIALS OR EQUIPMENT DUE TO CONSTRUCTION ACTIVITIES. ALL CONDITIONS, MATERIALS, METHODS OR CHANGES REQUIRED FOR ANY REVISIONS ARE THE RESPONSIBILITY OF THE CLIENT.  
IF NBS DOES NOT DESIGN THIS PROJECT, NBS DOES NOT ASSUME RESPONSIBILITY FOR THE DESIGN, SPECIFICATIONS, MATERIALS OR PRODUCTS BELONGING TO THIS PROJECT. NBS HAS ONLY RESPONDED TO THE PRICING REQUEST FOR THE PROJECT.

APPROVED BY: DATE:

<input type="checkbox"/> APPROVED	<input type="checkbox"/> APPROVED AS NOTED
1/12/24	APPROVAL
01/26/24	APPROVAL

OWNER:  
Livonia Public Schools  
PROJECT: HAYES EL - MEDIA

30600 LOUISE CT.  
WESTLAND, MI 48185

PROJECT FOLDER:	231577
HEBERG ORDER #:	TBD
ACCOUNT MANAGER:	M.DUGAN
DESIGNER:	S.MAZZARA
PROJECT MANAGER:	M.GREEN

DRAWING:  
**COMPONENT PLAN**  
DRAWING NUMBER:

**ID-3.1**

**HAYES ES MEDIA CENTER  
GROUND FLOOR  
AUDIT Q#371685**



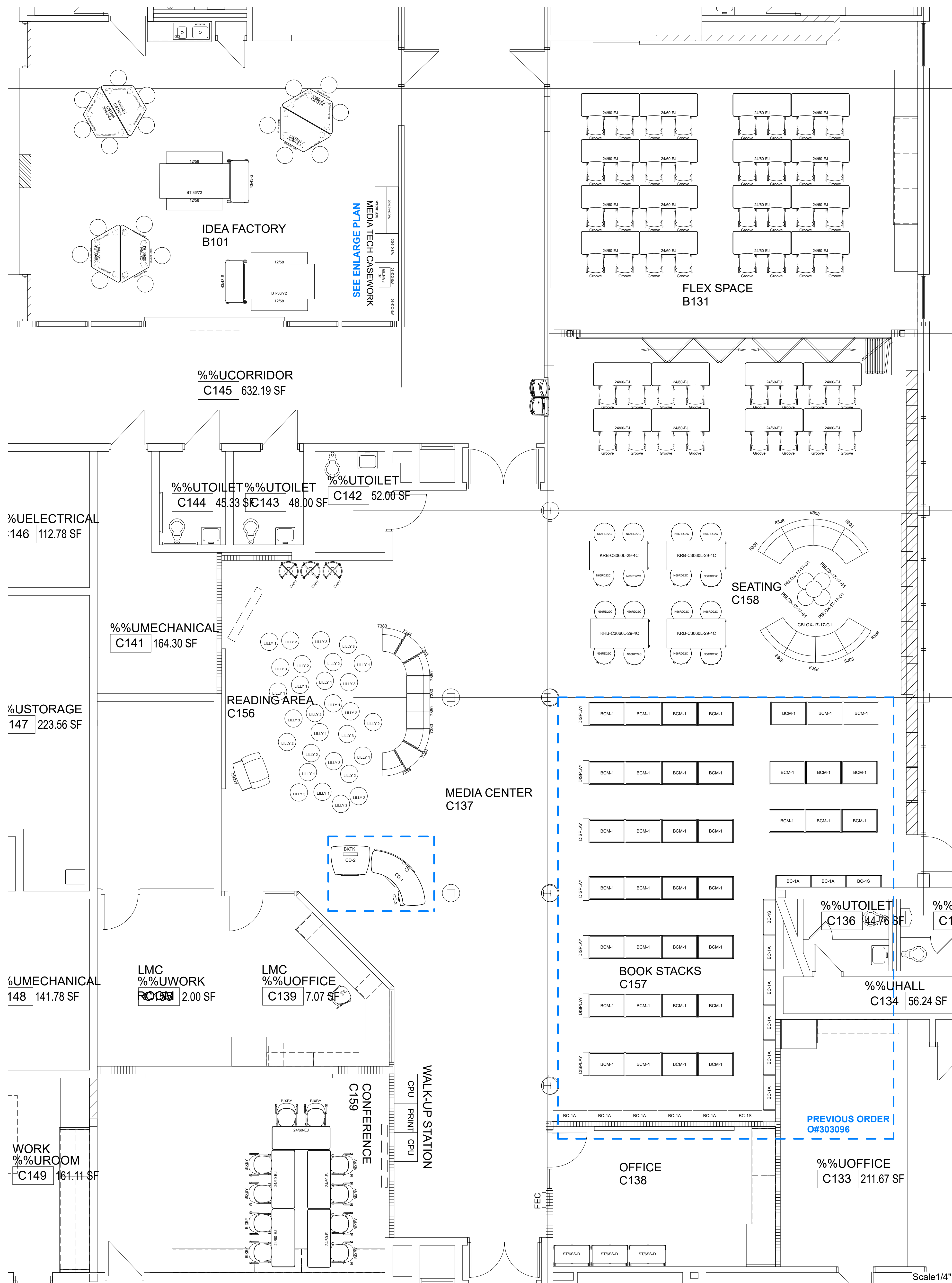
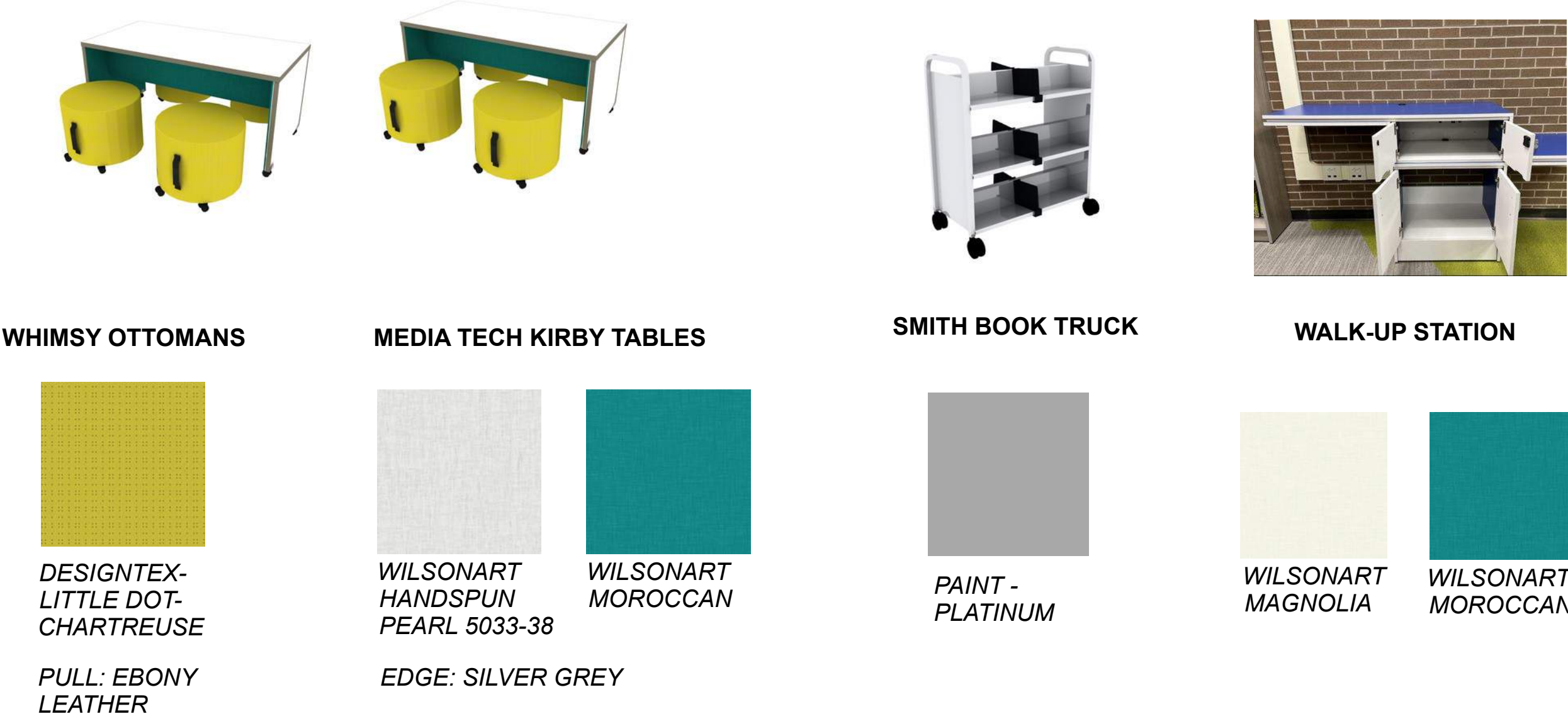

COMPONENT PLAN



ENLARGED PLAN - MEDIA TECH CASEWORK

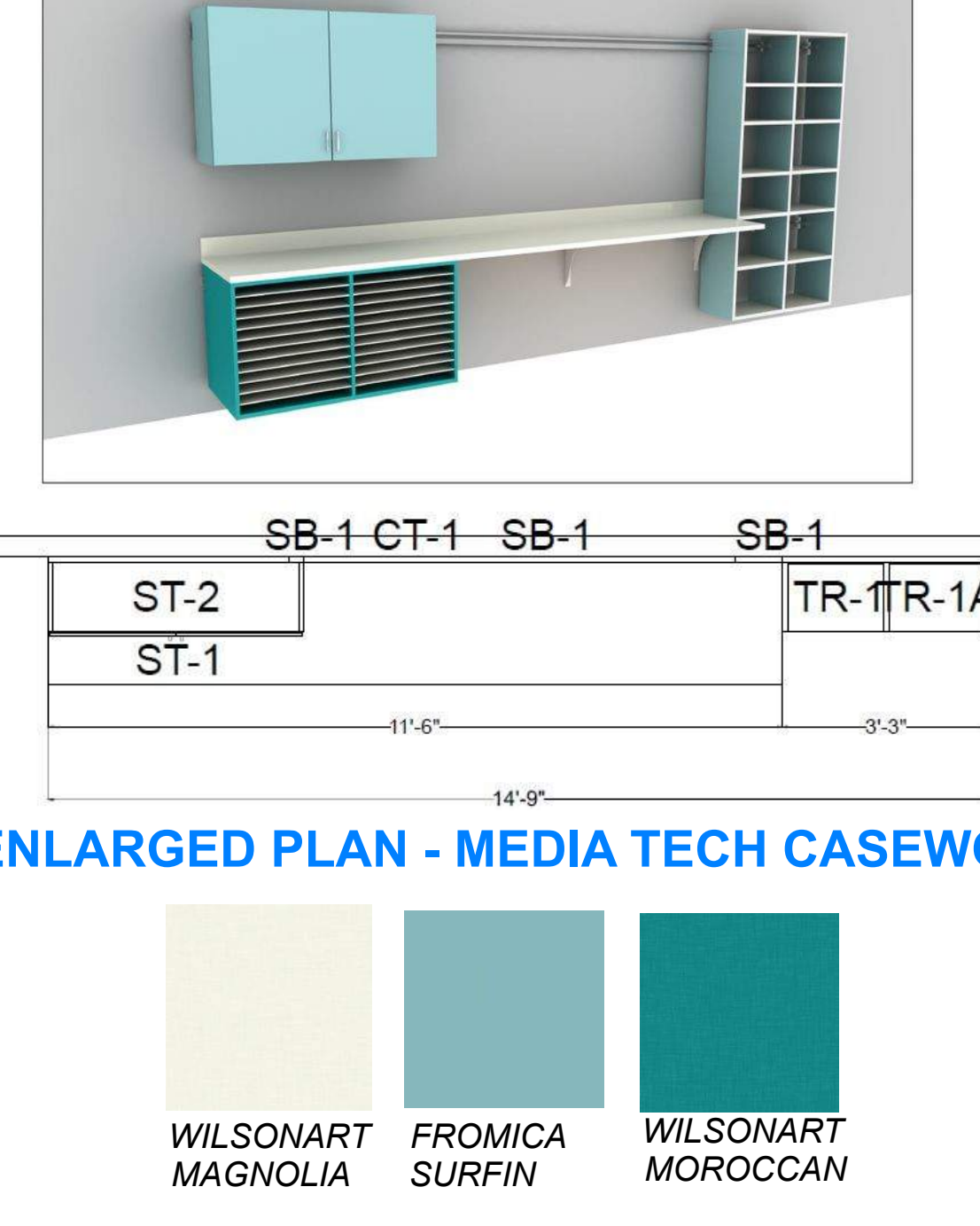
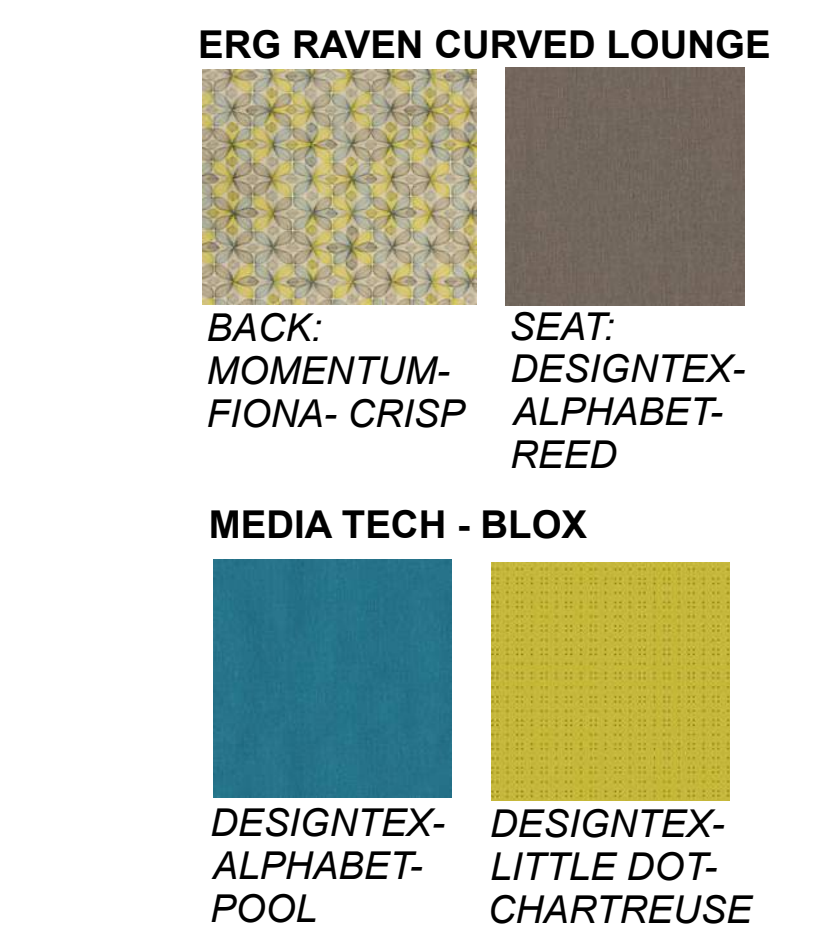
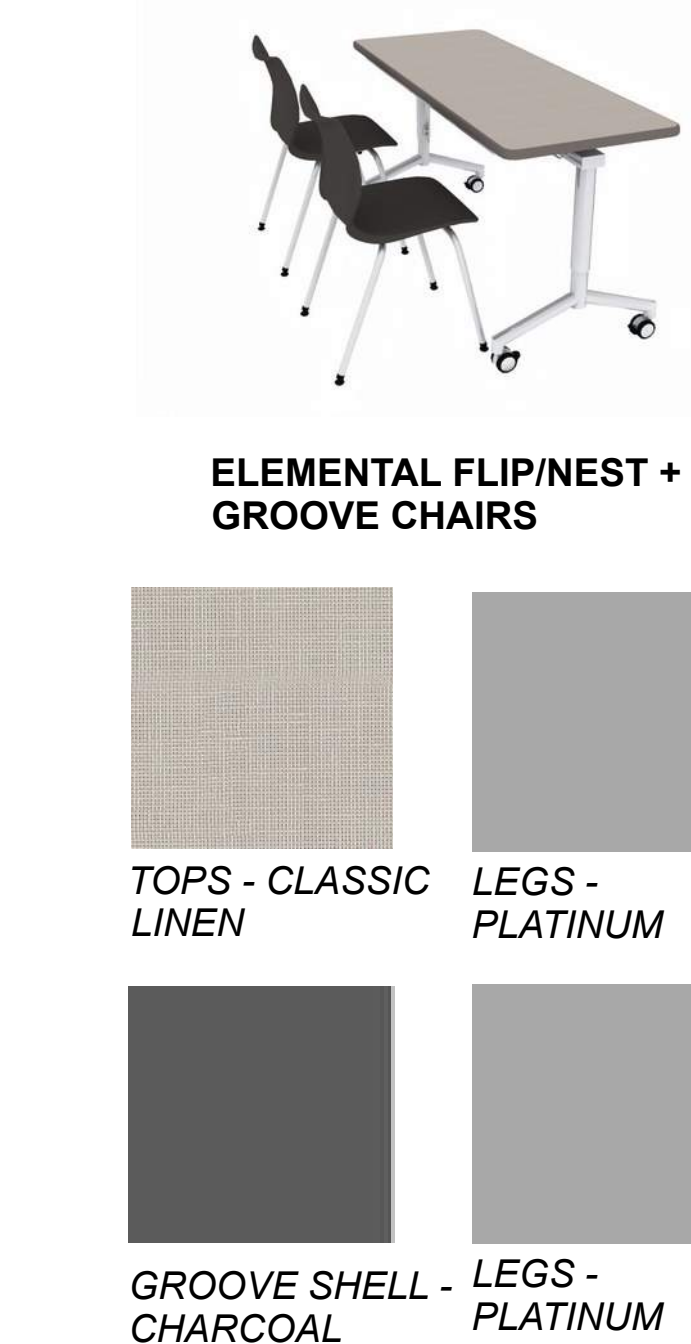

ENLARGED PLAN - MEDIA TECH CASEWORK

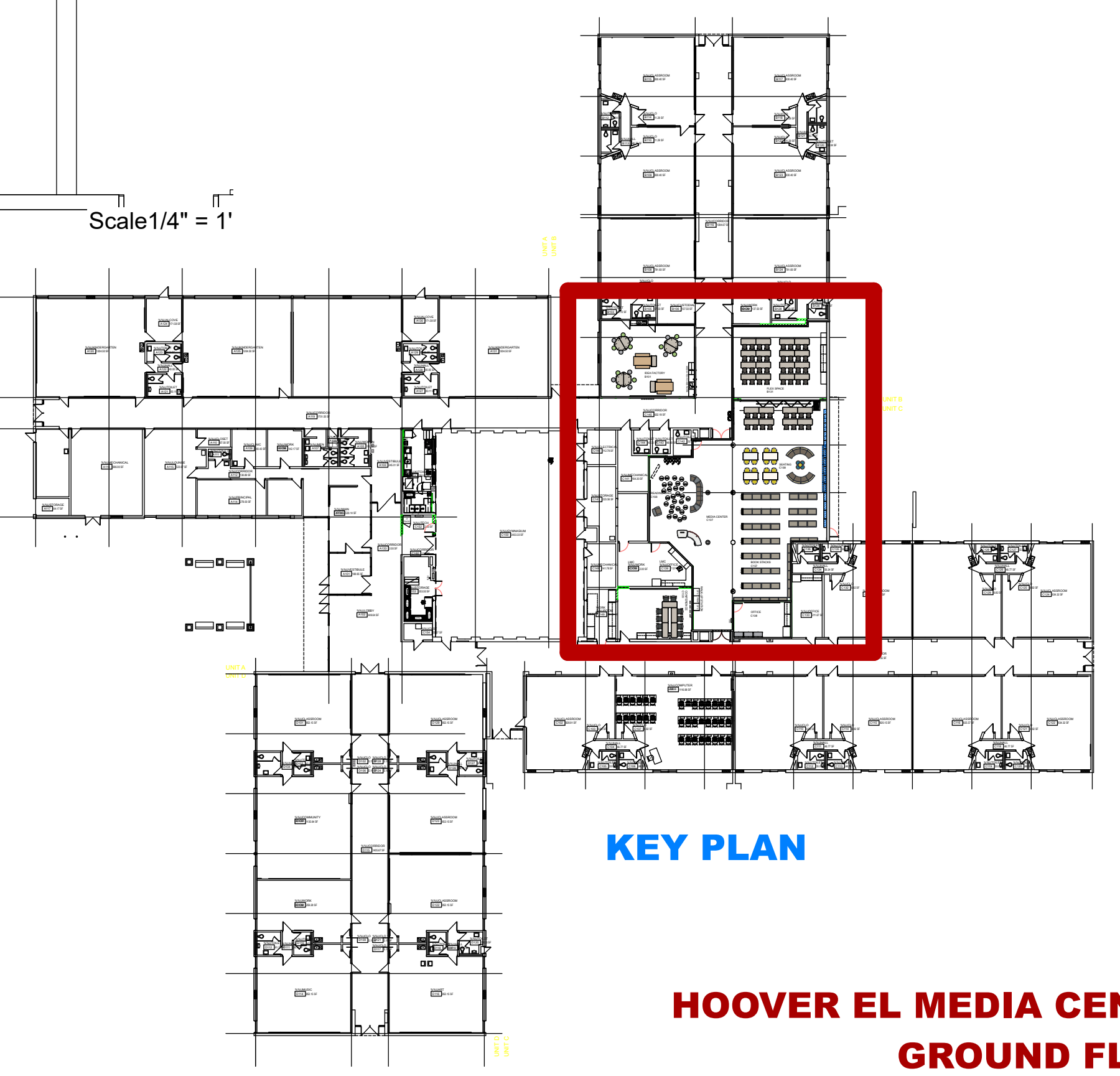

KEY PLAN

**HOOVER EL MEDIA CENTER  
GROUND FLOOR  
AUDIT Q#371695**

GENERAL NOTES:  
NOT FOR CONSTRUCTION  
ALL STRUCTURAL, MECHANICAL & ELECTRICAL ENGINEERING IS THE RESPONSIBILITY OF OTHERS.  
ALL FURNITURE & DESIGN DRAWINGS ARE IN CONFORMANCE & SUBMITTALS MAY NOT BE MADE WITHOUT THE WRITTEN CONSENT OF NBS. ALL CONSTRUCTION SHALL BE IN ACCORDANCE WITH THE LATEST EDITIONS OF ALL APPLICABLE CODES AND REGULATIONS.  
NBS ASSUMES NO LIABILITY FOR ANY DAMAGE TO ANY PROPERTY OR PERSONS OR FOR ANY LOSS OF PROFITS OR BUSINESS OPERATIONS OR FOR ANY OTHER DAMAGES OR LOSSES OF ANY KIND, INCLUDING BUT NOT LIMITED TO, CONSEQUENTIAL DAMAGES OR LOSSES OF ANY KIND, ARISING OUT OF OR IN CONNECTION WITH THE PERFORMANCE OF THE SERVICES PROVIDED BY NBS.  
IF NBS DOES NOT DESIGN THIS PROJECT, NBS DOES NOT ASSUME RESPONSIBILITY FOR THE DESIGN, SPECIFICATIONS OR ANY OTHER INFORMATION OR PRODUCTS RELIABLE ON THIS DESIGN. NBS HAS ONLY RESPONDED TO THE DRAWING REQUEST FOR THE PROJECT.

APPROVED BY: DATE:

APPROVED  APPROVED AS NOTED

1/15/24 APPROVAL

1/26/24 AUDIT

OWNER:

Livonia Public Schools

PROJECT: HOOVER EL - MEDIA

16200 NEWBURGH RD.  
LIVONIA, MI

PROJECT FOLDER: 231578

HEBERGER ORDER #: TBD

ACCOUNT MANAGER: M. DUGAN

DESIGNER: S. MAZZARÀ

PROJECT MANAGER: M. GREEN

DRAWING:

**COMPONENT PLAN**

DRAWING NUMBER:

**ID-3.1**



NEEDS:

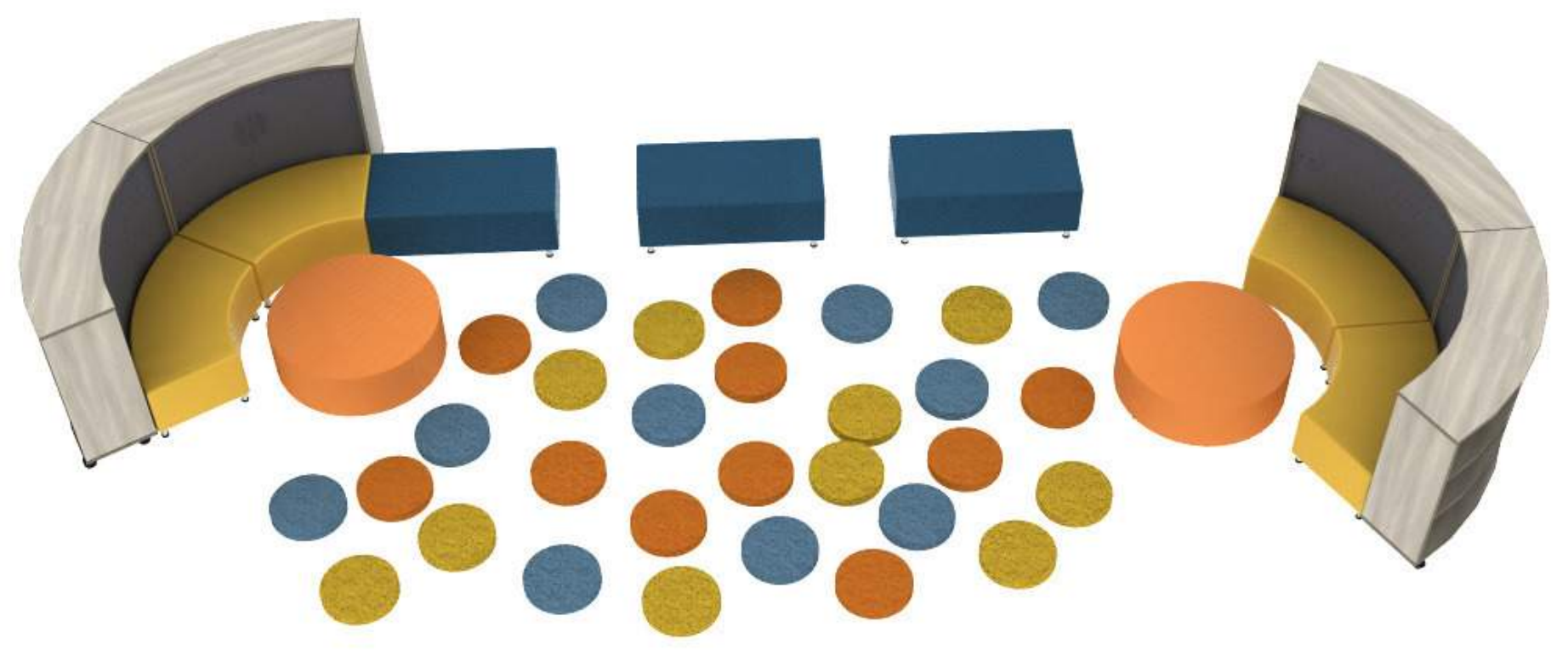
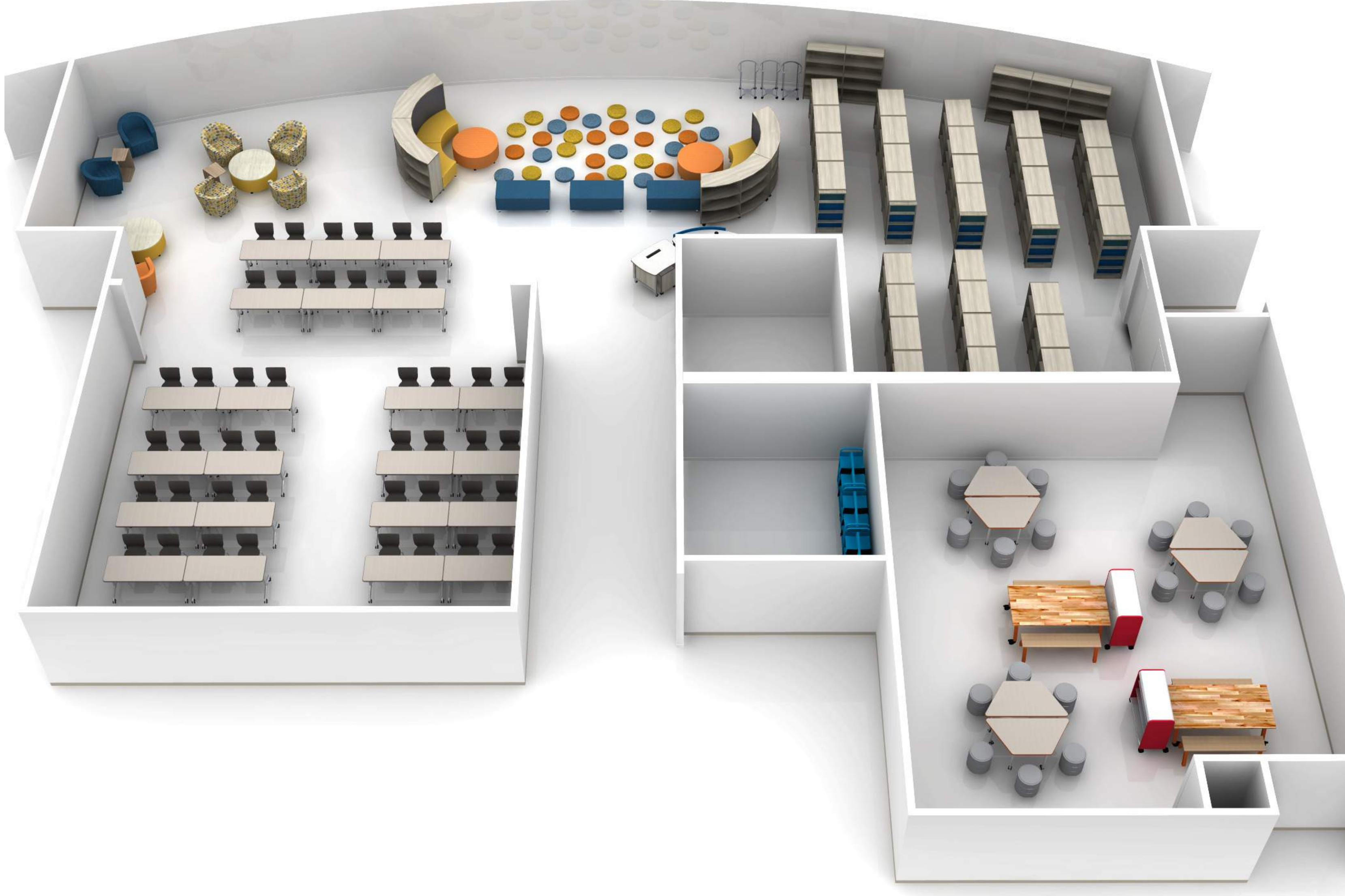

**READING AREA**

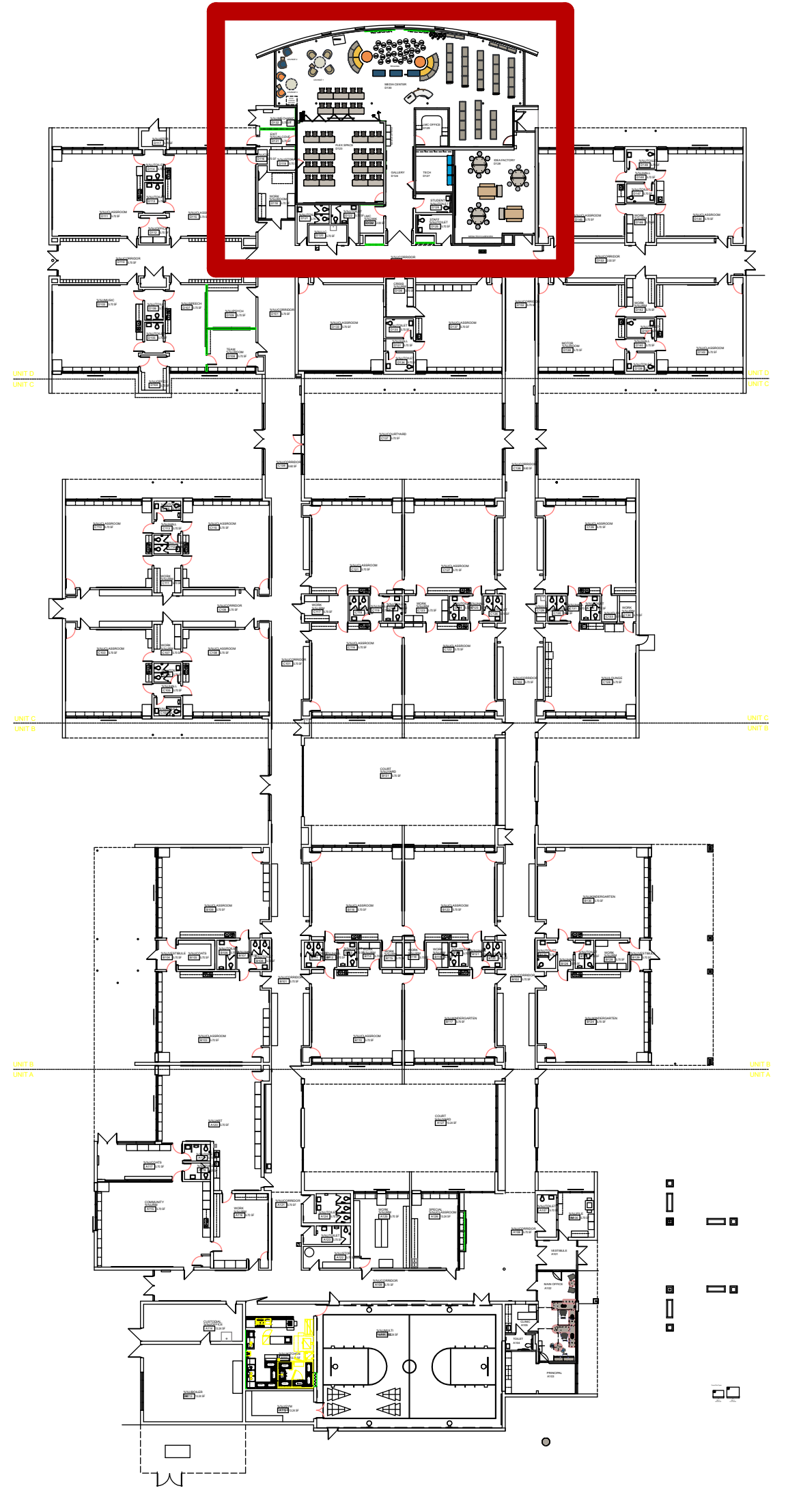
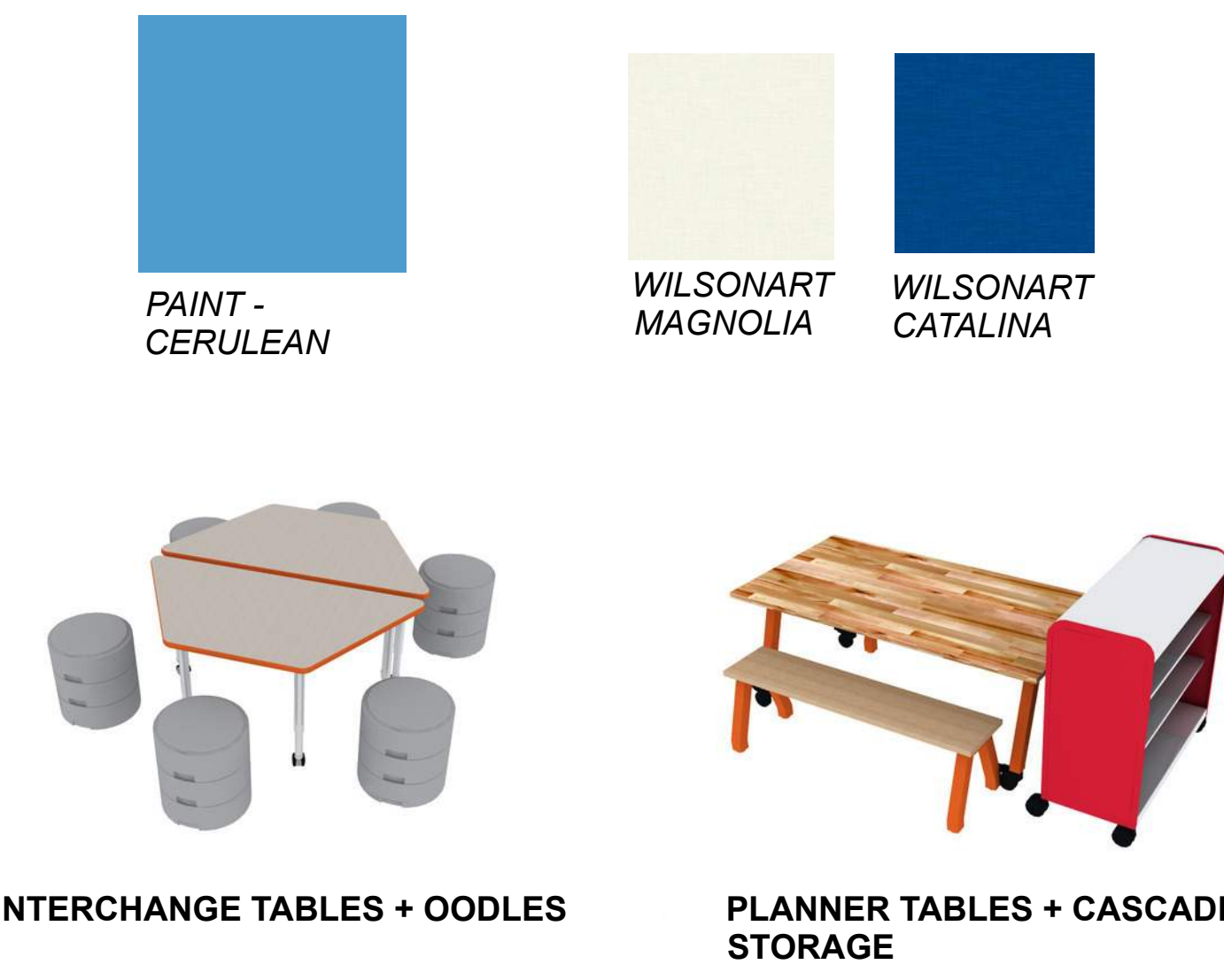
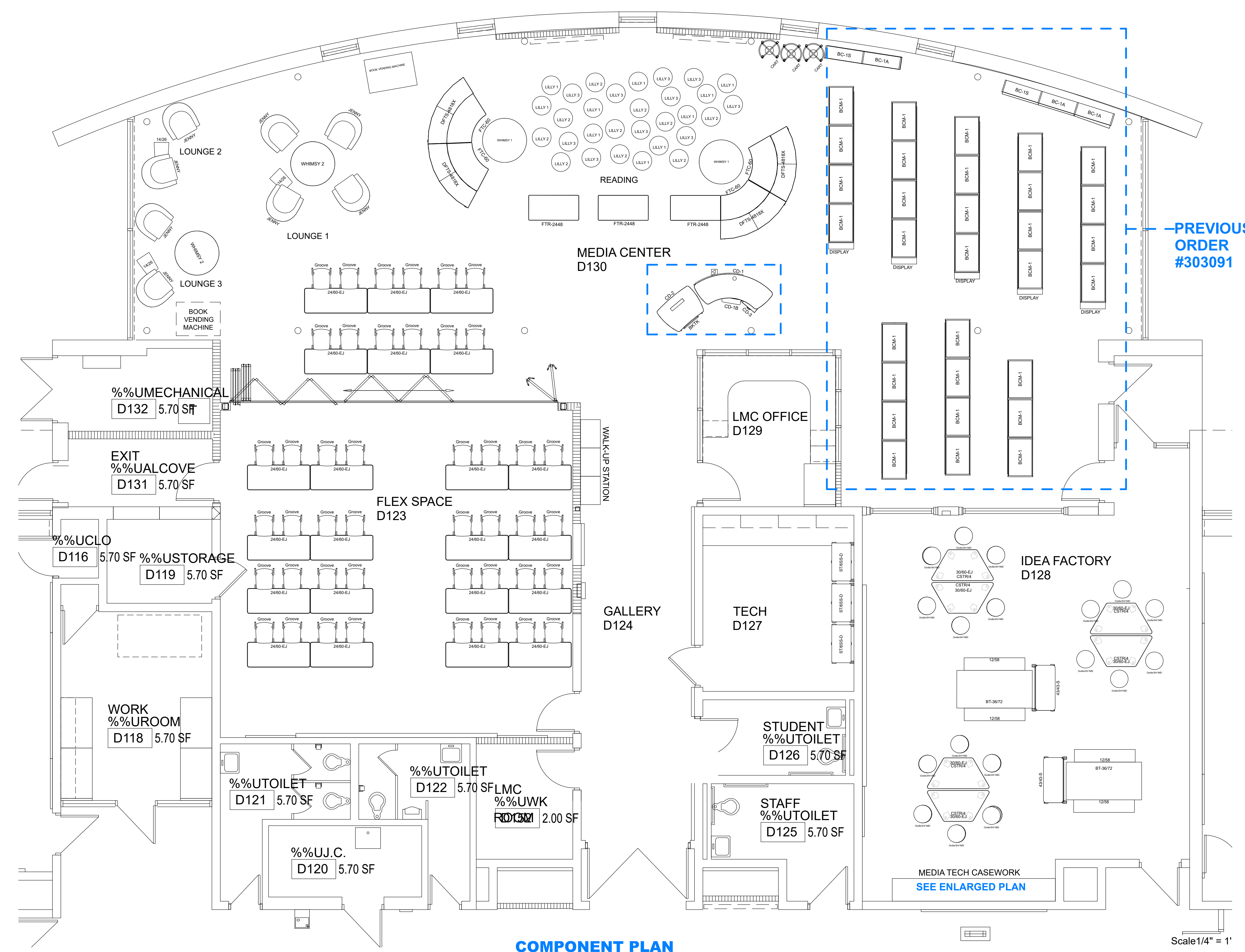

GENERAL NOTES:  
NOT FOR CONSTRUCTION  
ALL STRUCTURAL, MECHANICAL & ELECTRICAL ENGINEERING IS THE RESPONSIBILITY OF OTHERS.  
ALL FURNITURE & DESIGN DRAWINGS ARE IN CONFORMANCE & SUBMITTALS SHALL BE THE RESPONSIBILITY OF THE USER. ALL DIMENSIONS ARE APPROXIMATE AND SUBJECT TO CHANGE WITHOUT NOTICE.  
ALL DIMENSIONS ARE APPROXIMATE AND SUBJECT TO CHANGE WITHOUT NOTICE.  
ALL DIMENSIONS ARE APPROXIMATE AND SUBJECT TO CHANGE WITHOUT NOTICE.  
ALL DIMENSIONS ARE APPROXIMATE AND SUBJECT TO CHANGE WITHOUT NOTICE.

APPROVED BY: DATE:

APPROVED  APPROVED AS NOTED

1/15/24 APPROVAL

1/25/24 AUDIT

OWNER:  
Livonia Public Schools

PROJECT: ROOSEVELT EL - MEDIA CENTER

30200 LYNDON LIVONIA, MI

PROJECT FOLDER: 231580

HEBERG ORDER #: TBD

ACCOUNT MANAGER: M. DUGAN

DESIGNER: S. MAZZARA

PROJECT MANAGER: M. GREEN

DRAWING:

**COMPONENT PLAN**

DRAWING NUMBER:

**ID-3.1A**



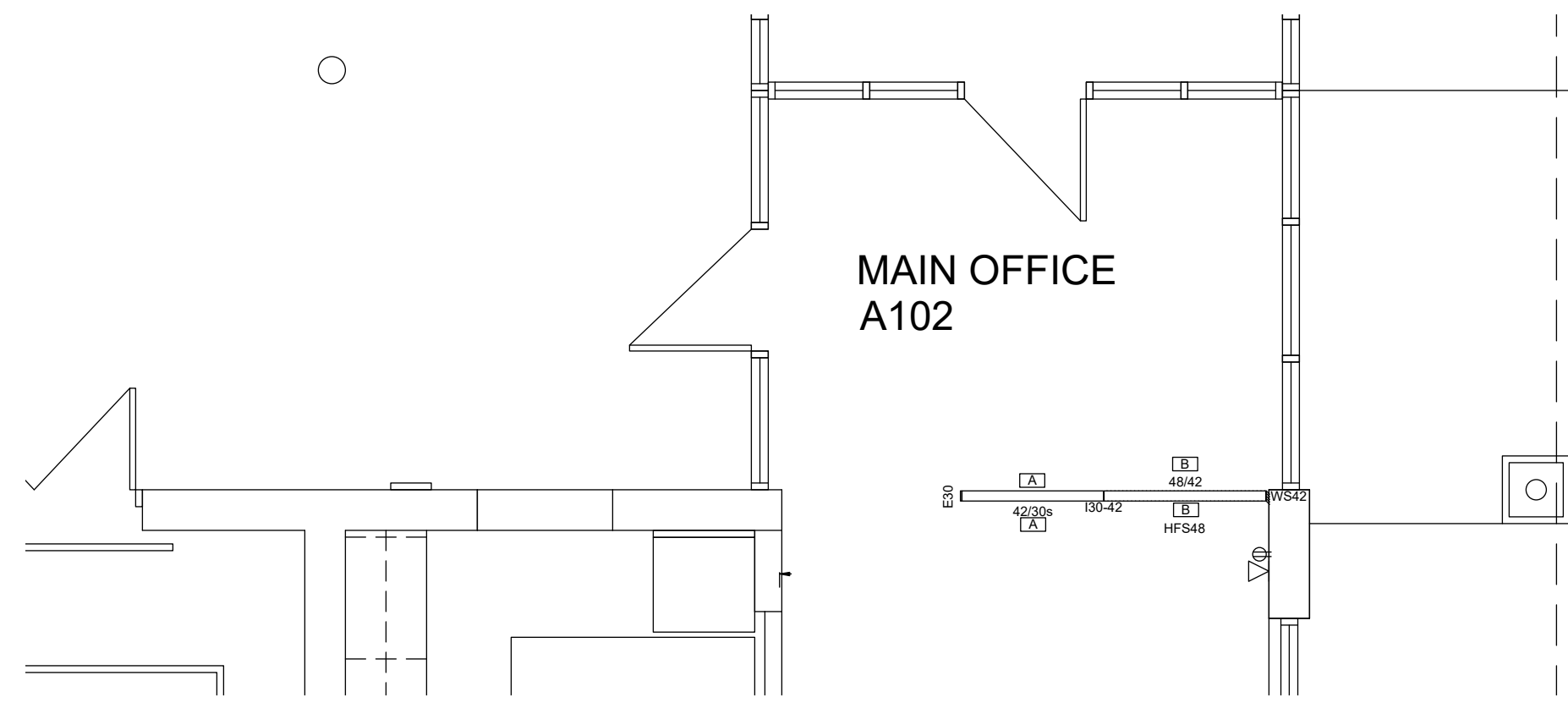

**PANEL PLAN**

Scale 1/4" = 1'

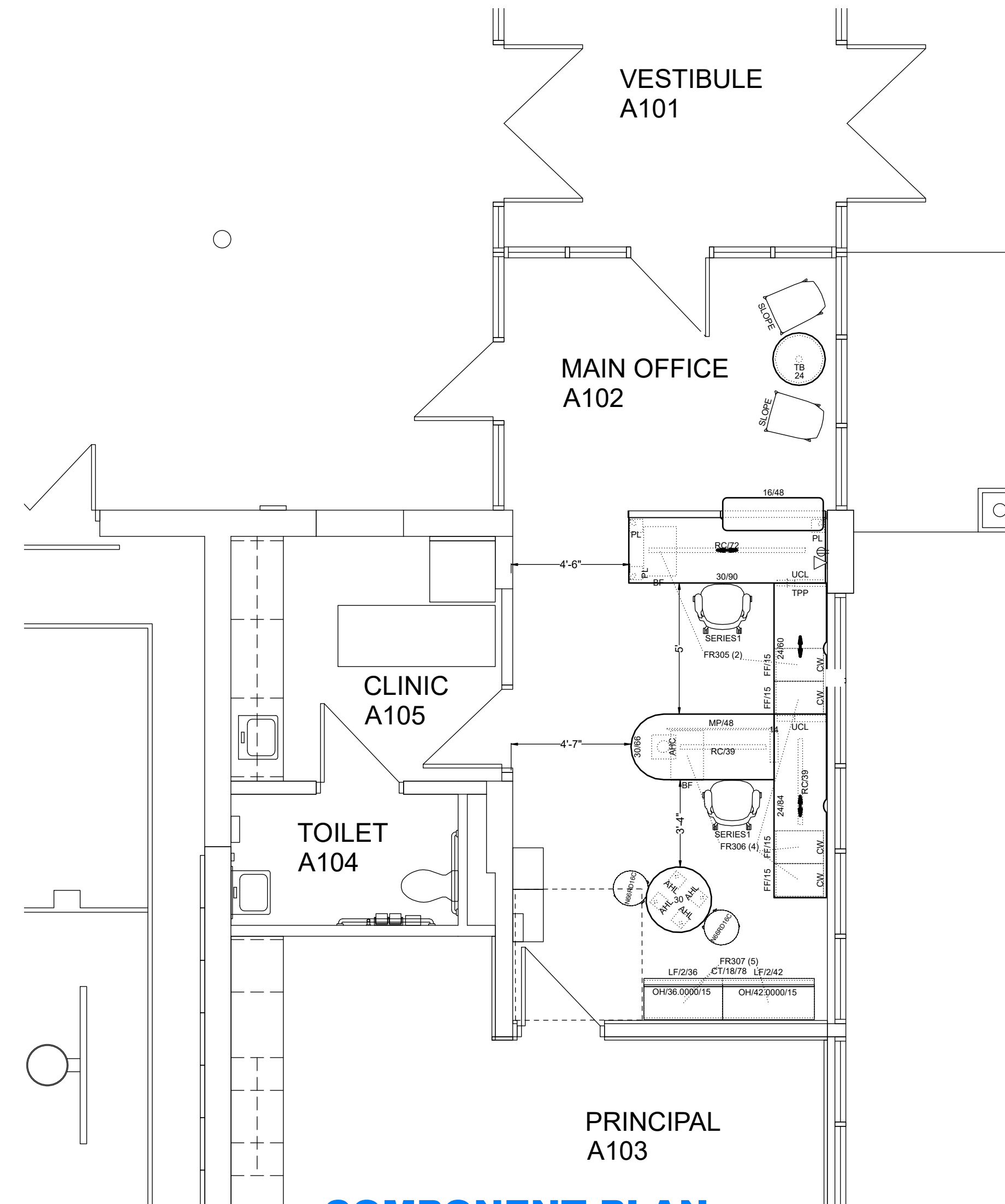

**COMPONENT PLAN**

Scale 1/4" = 1'

Frame Side Types

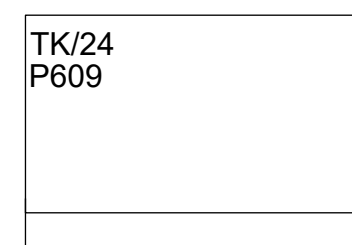

A  
Qty: 2  
H:30 W:42

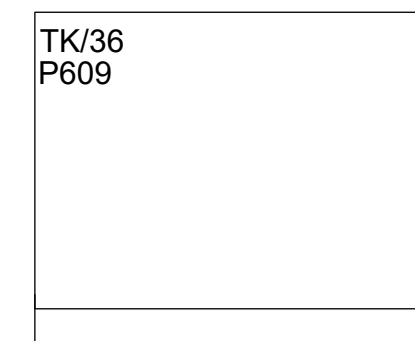

B  
Qty: 2  
H:42 W:48



**OVERALL RENDERING**

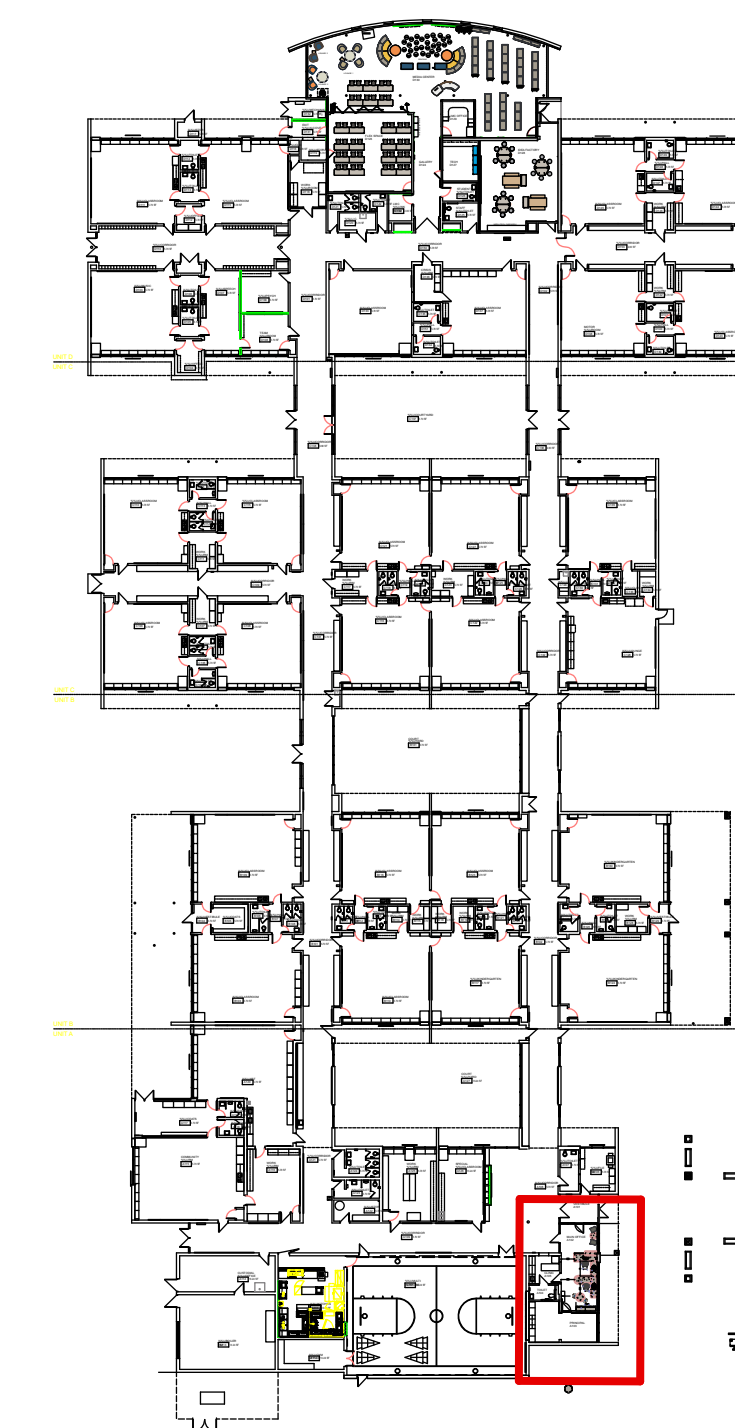

**KEY PLAN**

**FINISHES TBD**

NCIDQ SEAL:

GENERAL NOTES:  
NOT FOR CONSTRUCTION  
ALL STRUCTURAL, MECHANICAL & ELECTRICAL ENGINEERING IS THE RESPONSIBILITY OF OTHERS.  
ALL FURNITURE & DESIGN DRAWINGS ARE IN CONFIDENCE & DISSEMINATION MAY NOT BE MADE WITHOUT PRIOR WRITTEN CONSENT OF NBS. ALL COMMON LAW RIGHTS OF COPYRIGHT AND OTHERWISE ARE HEREBY SPECIFICALLY RESERVED.  
FINAL FURNITURE FIT & PLACEMENT IS SUBJECT TO ANY VARIATION FROM THIS PLAN DUE TO CONSTRUCTION CHANGES, FIELD CONDITIONS, MATERIAL DIFFERENCES OR CHANGES REQUIRED FOR ANY REASON WITH NOTIFICATION TO NBS.  
IF NBS DID NOT DESIGN THIS PROJECT, NBS DOES NOT ASSUME RESPONSIBILITY FOR THE DESIGN, SPECIFICATION OR PARTS OR APPLICATION OF PRODUCTS INCLUDED IN THIS BID. NBS HAS ONLY RESPONDED TO THE PRICING REQUEST FOR THE

APPROVED BY: DATE:

APPROVED  APPROVED AS NOTED

01/25/23

AUDIT

OWNER:

Livonia Public Schools

**PROJECT:**  
ROOSEVELT EL - MEDIA CENTER  
RENOVATION

30200 LYNDON  
LIVONIA, MI

PROJECT FOLDER: 231580

HEDBERG ORDER #: TBD

ACCOUNT MANAGER: M.DUGAN

DESIGNER: S.MAZZARA

PROJECT MANAGER: M.GREEN

DRAWING:

**COMPONENT  
PLAN**

DRAWING NUMBER:

**ID-3.1B**

**MAIN OFFICE  
GROUND FLOOR  
AUDIT Q#371669**