

**PINE RIDGE 4TH ADDITION**  
 An Administrative Subdivision of Lots 1 and 2 of Pine Ridge  
 3rd Addition to the City of Crete, Saline County, Nebraska.

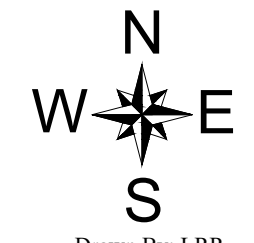

Drawn By: LRR  
 Date: January 20, 2026  
 Project Number: S-076-004  
 Scale: 1"=30'

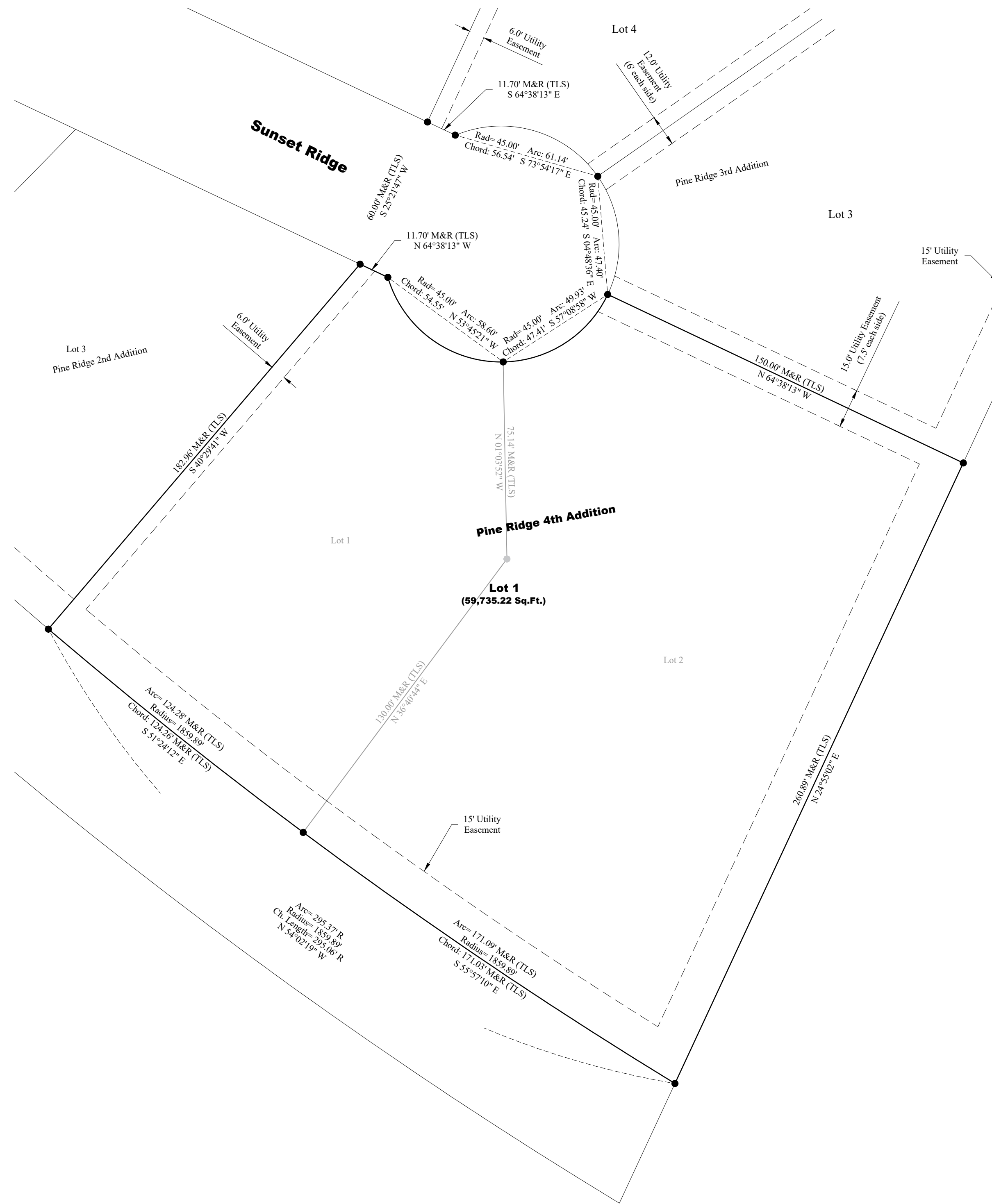
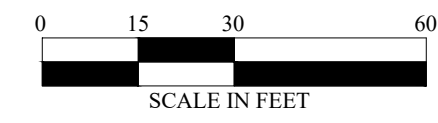

LEGEND	
●	Property Corner Found (5/8" x 24" I.B. w/Cap)
M	Measured Distance
R	Recorded Distance (TLS) Terry L. Schulz, LS #550, dated May 1, 2018 and June 13, 2024.

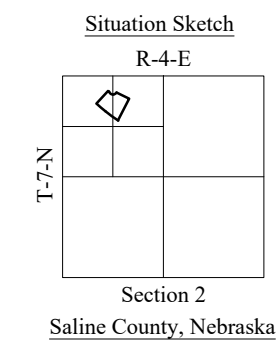

**LEGAL DESCRIPTION**  
 Lots 1 and 2 of Pine Ridge 3rd Addition to the City of Crete, Saline County, Nebraska.

**SURVEYOR'S CERTIFICATE**  
 I, Terry L. Schulz, Nebraska Registered Land Surveyor No. 550, duly registered under the Land Surveyor's Regulation Act, do hereby state that I have performed a survey of the land depicted on the accompanying plat; that said plat is a true delineation of said survey performed personally or under my direct supervision; that said survey was made with reference to known and recorded monuments marked as shown, and to the best of my knowledge and belief is true, correct and in accordance with the Land Surveyor's Regulation Act in effect at the time of this survey.

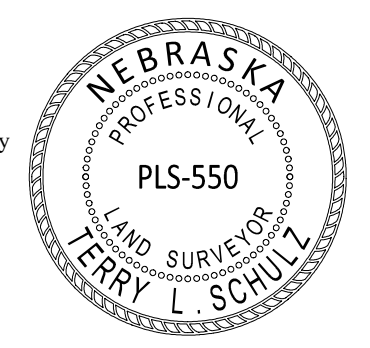

Terry L. Schulz, State of Nebraska, LS #550 \_\_\_\_\_ Date \_\_\_\_\_

**DEDICATION**  
 Know all persons by these presents: that we, DARREN J. WEBER and MIRIAM S. WEBER, CO-TRUSTEES UNDER THE DARREN J. & MIRIAM S. WEBER TRUST, owners of the land described and embraced within this plat have caused the same to be surveyed, subdivided, platted, and designated as PINE RIDGE 4TH ADDITION, a subdivision of Lots 1 and 2 of Pine Ridge 3rd Addition to the City of Crete, Saline County, Nebraska, and said owner hereby ratifies and approves the disposition of the property as shown on the above plat, and hereby dedicates to the use and benefit of the public, the streets and utility easements as shown upon said plat, and acknowledges said subdivision to be made with the free consent and in accord with the desires of said owner.

Witness my hand this \_\_\_\_\_ day of \_\_\_\_\_, 2026.

Darren J. Weber \_\_\_\_\_ Miriam S. Weber \_\_\_\_\_  
 Co-Trustee, Darren J. & Miriam S. Weber Trust Co-Trustee, Darren J. & Miriam S. Weber Trust

**ACKNOWLEDGEMENT OF NOTARY**  
 STATE OF NEBRASKA )  
 SALINE COUNTY ) SS

On this \_\_\_\_\_ day of \_\_\_\_\_, 2026, before me the undersigned, a notary public duly commissioned in and for said county and state, personally came DARREN J. WEBER and MIRIAM S. WEBER, CO-TRUSTEES UNDER THE DARREN J. & MIRIAM S. WEBER TRUST whose names are affixed to the dedication of this plat and they did acknowledge the execution of this plat and dedicated to be their own voluntary act and deed.

My commission expires on the \_\_\_\_\_ day of \_\_\_\_\_, 2026.

Notary Public \_\_\_\_\_

**APPROVAL OF CRETE CITY COUNCIL**  
 This plat of PINE RIDGE 4TH ADDITION was approved by the Crete City Council on this \_\_\_\_\_ day of \_\_\_\_\_, 2026.

ATTEST \_\_\_\_\_  
 City Clerk Mayor

**APPROVAL OF ZONING ADMINISTRATOR**  
 This plat of PINE RIDGE 4TH ADDITION as described in the above legal description was approved approved by the Zoning Administrator

for the City of Crete on this \_\_\_\_\_ day of \_\_\_\_\_, 2026.

Zoning Administrator \_\_\_\_\_