

# Windstream VICINTY MAP EASTBOURNE ST

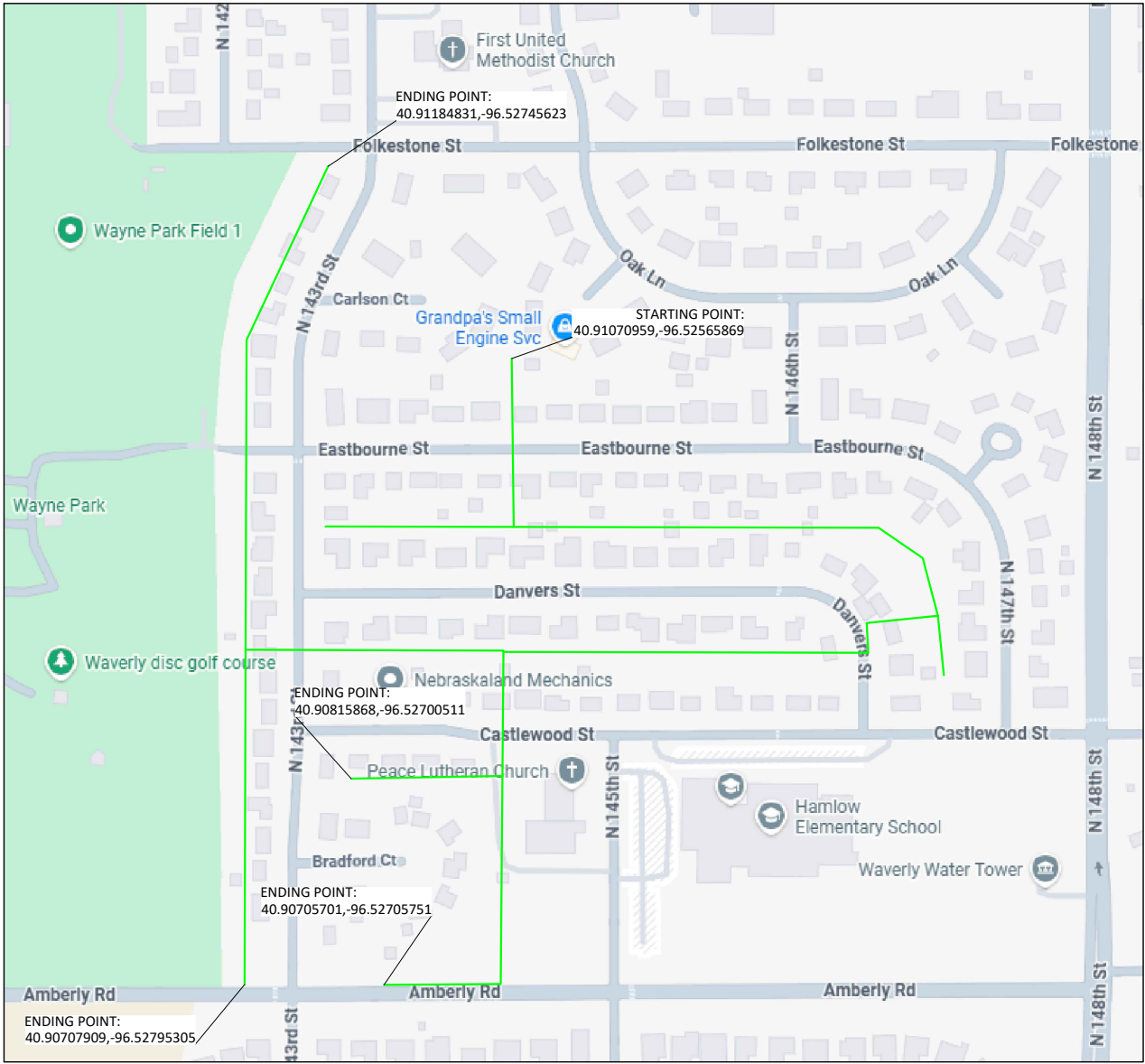

**LEGEND**

- PROPOSED CONDUIT
- - - PROPOSED BURIED FIBER
- R/W
- BOC
- CL
- SW
- EXISTING WS
- PEDESTAL
- PROP. WS PEDESTAL
- BORE PIT



DATE CREATED: 4/10/26  
DATE REVISED:  
DRAWN BY: RAMTeCH



SCALE: NTS

COMPANY:  
Windstream  
SYSTEM:  
WAVERLY, NE  
PROJECT NUMBER:  
715062336  
DESCRIPTION:  
FTTP GPON PERMIT  
MAP:

LOCATION MAP

RAMTeCH

WINDSTREAM PROPOSES FIBER OPTIC CABLE PLACEMENT:

BURIED	12 FOC	24 FOC	48 FOC	144 FOC
RESI PLOW	345'	402'	0'	0'
DIRECTIONAL BORE	0'	370'	2474'	1622'
RESI BORE	478'	1430'	0'	0'
AERIAL	0' FOC	0' FOC	0' FOC	0' FOC
LASH TO EXISTING	0'	0'	0'	0'
NEW ATTACHMENT	0'	0'	0'	0'

TOTAL PROPOSED FIBER CABLE=7121'

# Windstream LOCATION MAP GUILDFORD ST

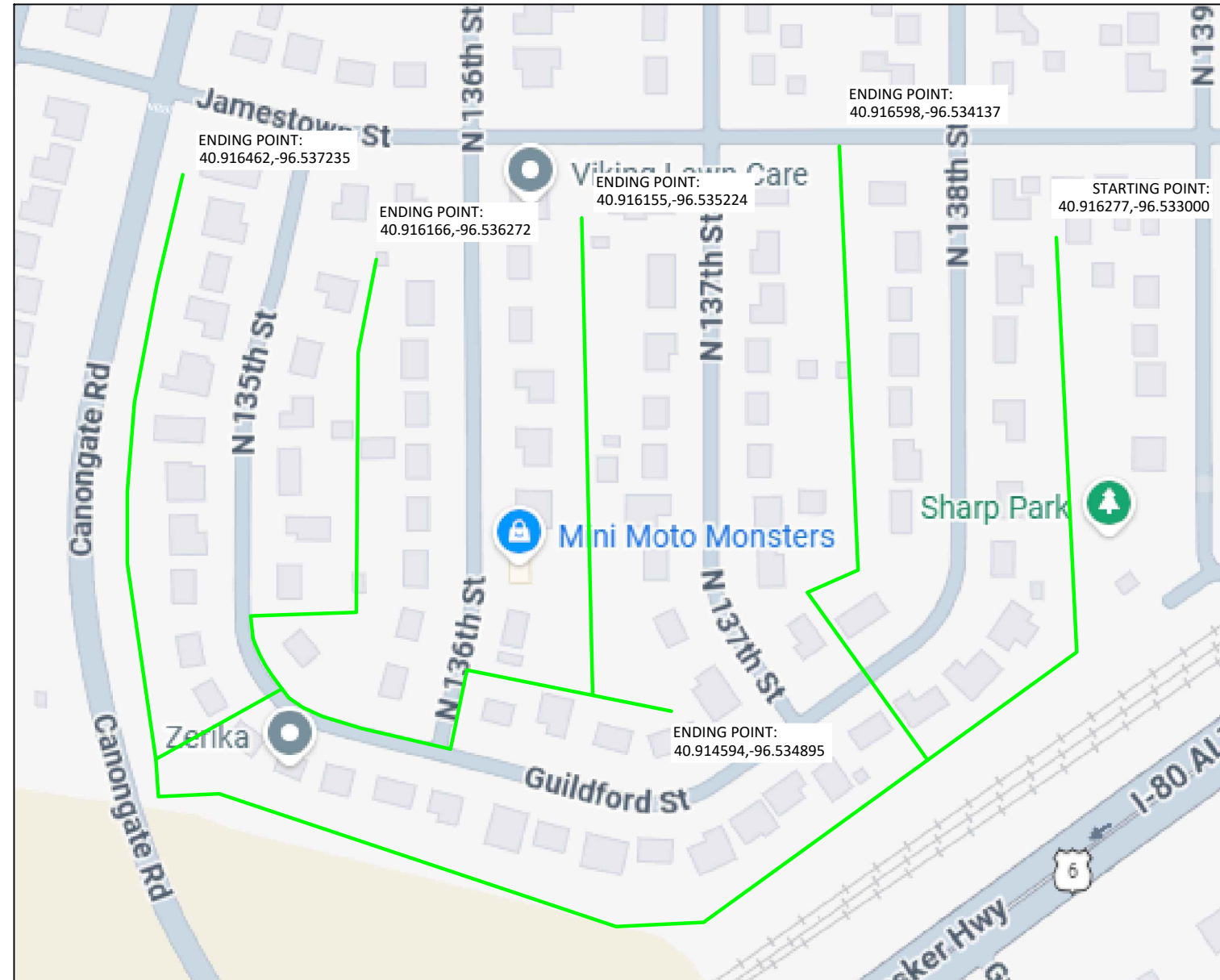

**WINDSTREAM PROPOSES FIBER OPTIC CABLE PLACEMENT:**

BURIED	12 FOC	24 FOC	48 FOC	144 FOC
DIRECT BURIED	0'	0'	0'	0'
DIRECTIONAL BORE	0'	332'	20'	0'
RESI PLOW	2526'	1892'	0'	0'
RESI BORE	696'	411'	0'	0'
AERIAL	12 FOC	24 FOC	48 FOC	144 FOC
LASH TO EXISTING	0'	0'	0'	0'
NEW ATTACHMENT	0'	0'	0'	0'

TOTAL PROPOSED CABLE=5877'



DATE CREATED: 5/13/26

DATE REVISED:

DRAWN BY: RAMTeCH

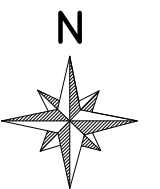

SCALE: NTS

COMPANY:  
Windstream

SYSTEM:  
WAVERLY, NE

PROJECT NUMBER:  
715062337

DESCRIPTION:  
FTTP GPON PERMIT

MAP:

LOCATION MAP

RAMTeCH

# Windstream LOCATION MAP AMBERLY RD

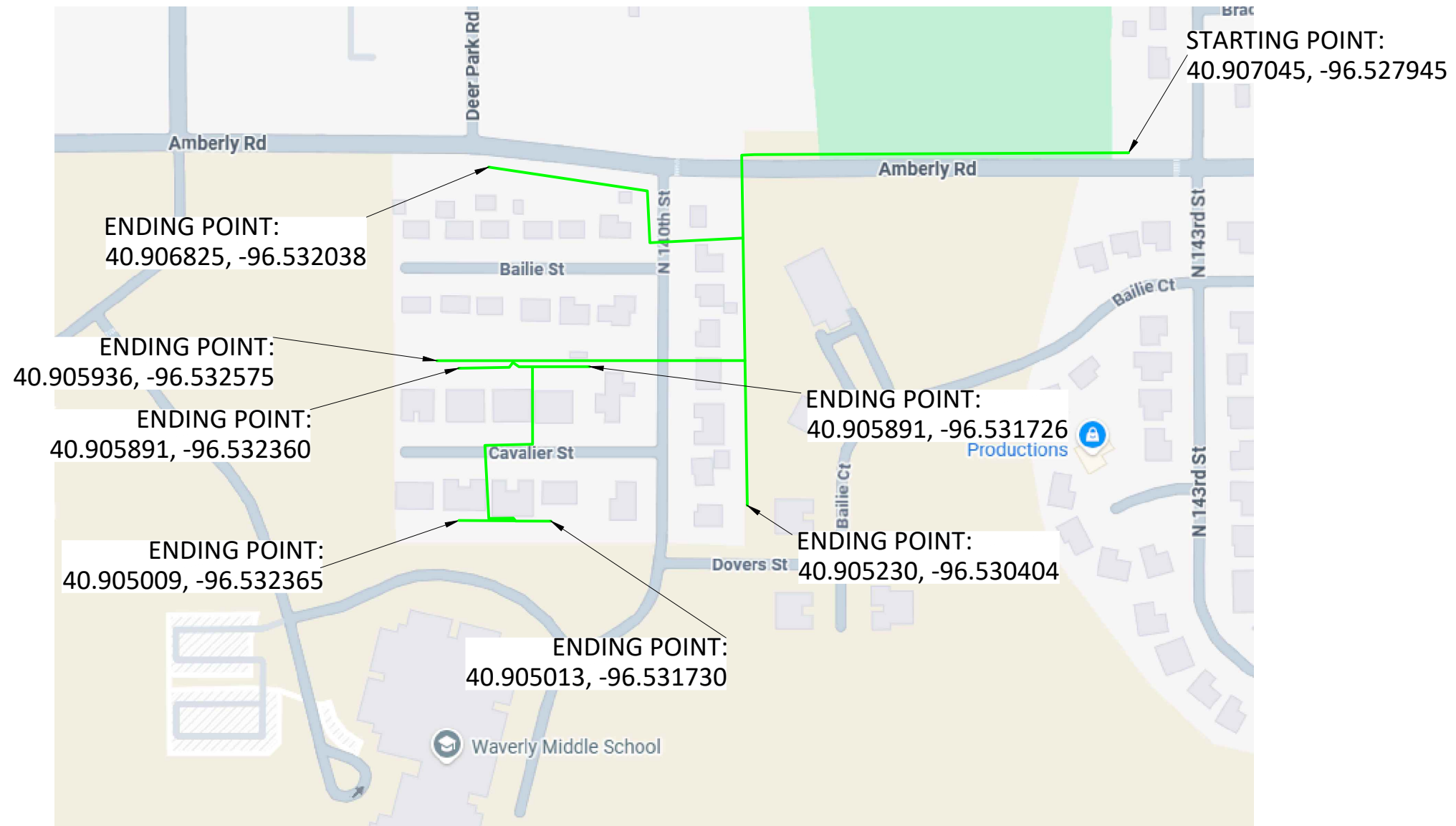

**LEGEND**

- PROPOSED CONDUIT
- - - PROPOSED BURIED FIBER
- AERIAL PROPOSED FIBER WITH NEW STRAND
- AERIAL PROPOSED FIBER WITH EXISTING STRAND
- AERIAL PROPOSED FIBER WITH EXISTING STRAND
- SW SIDEWALK
- R/W ROW
- EOP EOP
- CL CENTER LINE
- BOC BOC
- ⊠ EXT WS PED
- ⊠ NEW WS PED
- FDH NEW FDH



DATE CREATED: 4/22/26  
DATE REVISED:  
DRAWN BY: RAMTeCH

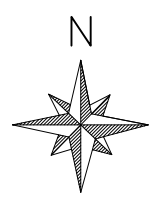

SCALE: NTS

COMPANY:  
Windstream

SYSTEM:  
WAVERLY, NE

PROJECT NUMBER:  
715062338

DESCRIPTION:  
FTTP GPON PERMIT

MAP:  
**LOCATION MAP**

**RAMTeCH**

**WINDSTREAM PROPOSES FIBER OPTIC CABLE PLACEMENT:**

BURIED	12 FOC	24 FOC	48 FOC	144 FOC
DIRECT BURIED	0'	0'	743'	0'
MICRODUCT 12.7MM	1563'	622'	0'	0'
DIRECTIONAL BORE	109'	50'	90'	0'
RESI BORE	41'	0'	0'	0'
AERIAL	12 FOC	24 FOC	48 FOC	144 FOC
LASH TO EXISTING	0'	0'	0'	0'
NEW ATTACHMENT	0'	0'	0'	0'

TOTAL PROPOSED CABLE=3,218

# Windstream LOCATION MAP BLUFF RD

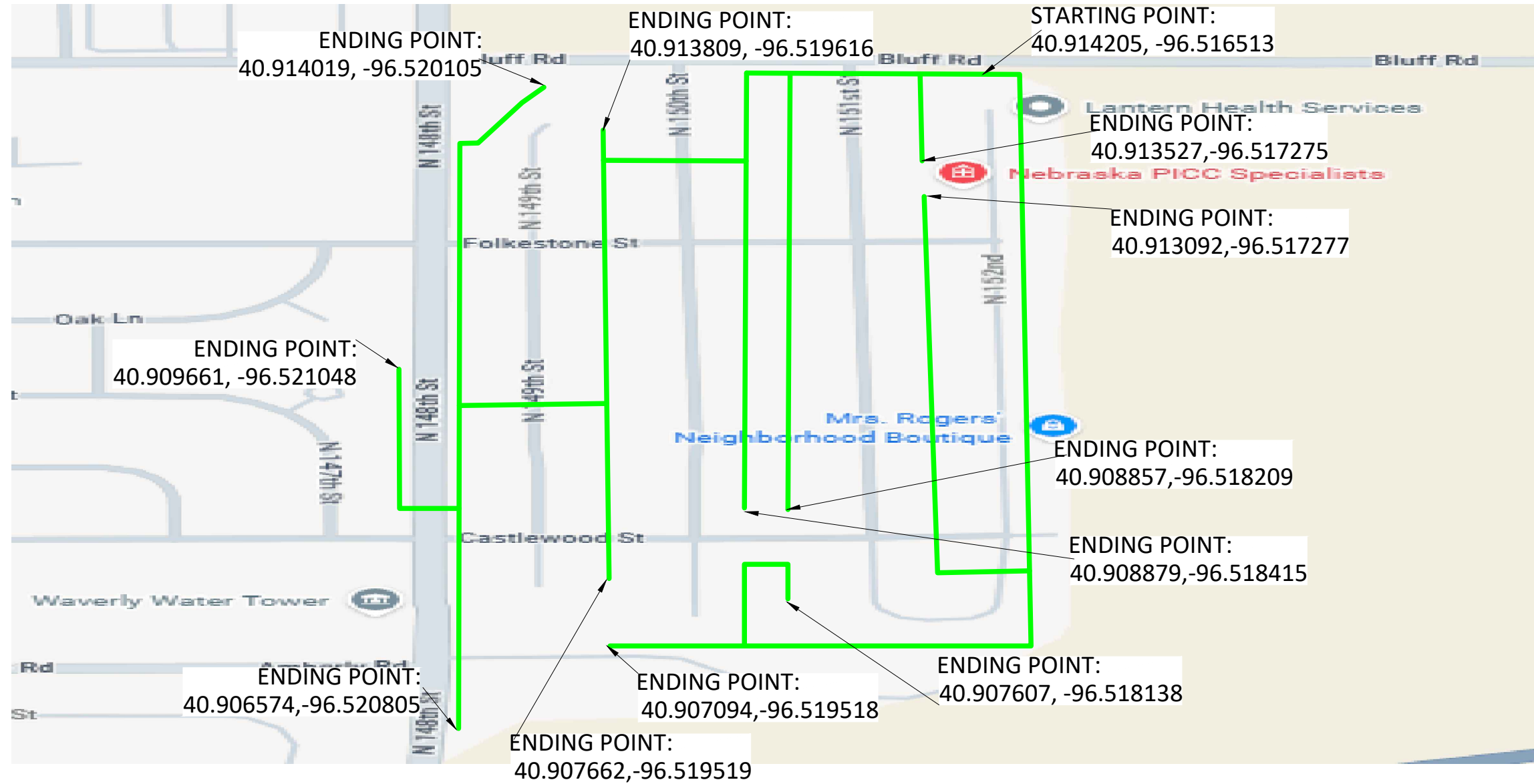

**WINDSTREAM PROPOSES FIBER OPTIC CABLE PLACEMENT:**

BURIED	12 FOC	24 FOC	48 FOC	144 FOC
DIRECT BURIED	0'	0'	0'	0'
PULL THROUGH	406'	0'	0'	0'
DIRECTIONAL BORE	134'	402'	4541'	1003'
RESI BORE	2610'	8733'	0'	0'
AERIAL	12 FOC	24 FOC	48 FOC	144 FOC
LASH TO EXISTING	0'	0'	0'	0'
NEW ATTACHMENT	0'	0'	0'	0'

TOTAL PROPOSED CABLE=17,829'

**LEGEND**

- PROPOSED CONDUIT
- PROPOSED BURIED FIBER
- AERIAL PROPOSED FIBER WITH NEW STRAND
- AERIAL PROPOSED FIBER WITH EXISTING STRAND
- SW — SIDEWALK
- R/W — ROW
- EOP — EOP
- BOC — BOC
- CL — CENTER LINE
- UE — UTILITY LINE
- POLE
- POWER POLE
- ⊙ JOINT POLE
- FDH FDH
- NEW WS PED
- BORE PIT



DATE CREATED: 4/23/26

DATE REVISED:

DRAWN BY: RAMTeCH

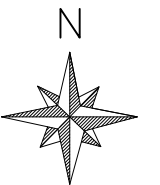

SCALE: NTS

COMPANY:  
Windstream

SYSTEM:  
WAVERLY, NE

PROJECT NUMBER:  
715062339

DESCRIPTION:  
FTTP GPON PERMIT

MAP:  
**LOCATION MAP**

**RAMTeCH**

# Windstream LOCATION MAP CANONGATE RD

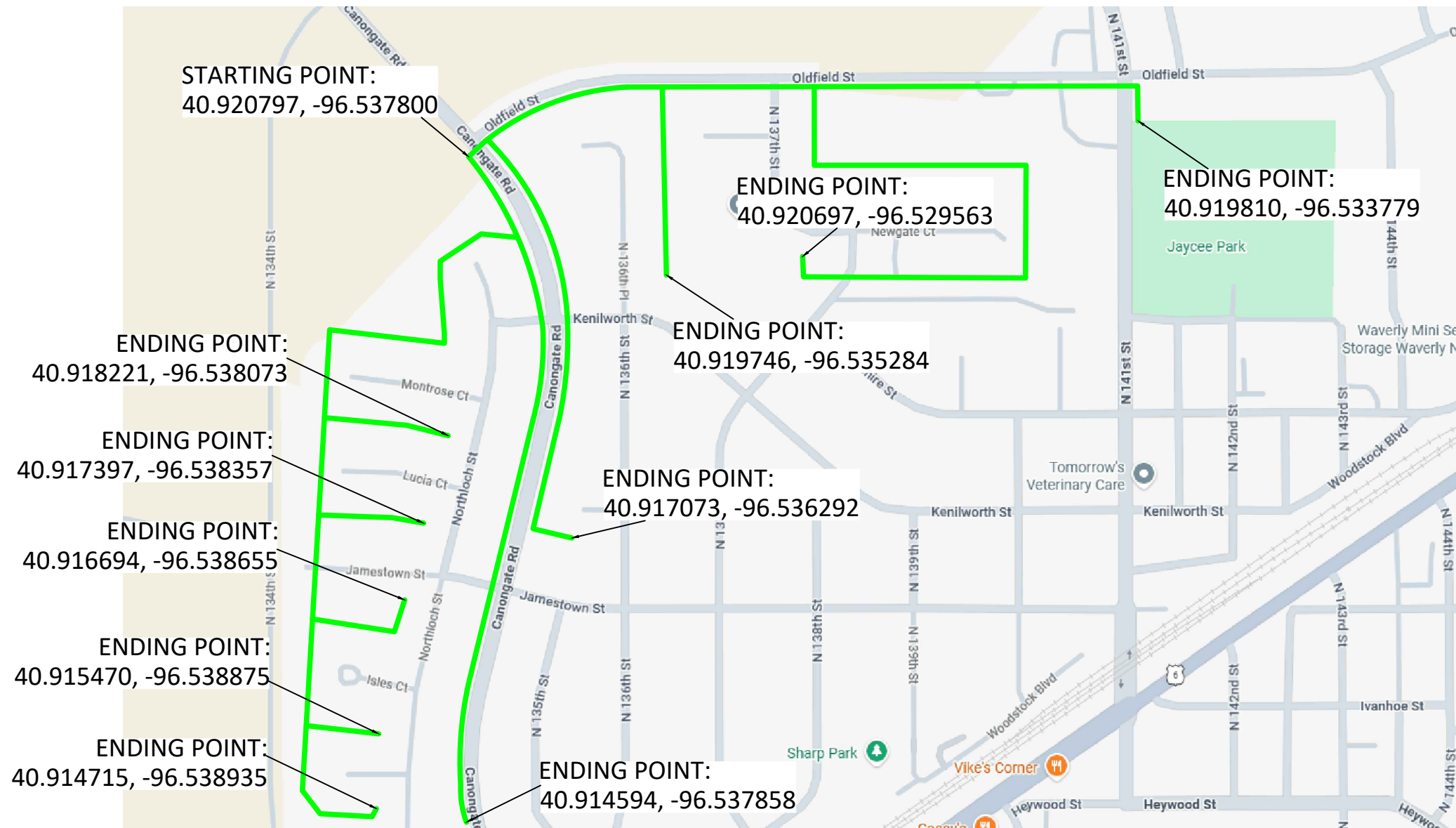

**WINDSTREAM PROPOSES FIBER OPTIC CABLE PLACEMENT:**

BURIED	12 FOC	24 FOC	48 FOC	144 FOC
DIRECT BURIED	0'	0'	0'	0'
MICRODUCT	1787'	9440'	0'	0'
DIRECTIONAL BORE	0'	280'	215'	0'
DRY BORE	0'	0'	94'	0'
RESI BORE	0'	110'	0'	0'
PLOW/TRENCH/BURIED	0'	0'	2425'	192'
AERIAL	12 FOC	24 FOC	48 FOC	144 FOC
LASH TO EXISTING	0'	0'	0'	0'
NEW ATTACHMENT	0'	0'	0'	0'

TOTAL PROPOSED CABLE= 14,543'

**LEGEND**

- PROPOSED CONDUIT
- - - PROPOSED BURIED FIBER
- UE U/E LINE
- R/W ROW
- EOP EOP
- BOC BOC
- CL CENTER LINE
- ☒ NEW WS PED
- ☒ BORE PIT
- ☒ HANDHOLE



DATE CREATED: 4/30/26

DATE REVISED:

DRAWN BY: RAMTeCH



SCALE: NTS

COMPANY:

Windstream

SYSTEM:

WAVERLY, NE

PROJECT NUMBER:

715062335

DESCRIPTION:

FTTP GPON PERMIT

MAP:

LOCATION MAP

**RAMTeCH**